

# Initial Application Part I

Received: 06/27/2019

*This application is placed in file for record. It MAY or MAY NOT have been reviewed to be determined Administratively Complete*

RECEIVED: 06/27/2019	REVIEWER: MAM	TYPE: PLC	APP NO: pMAM1917854609
----------------------	---------------	-----------	------------------------

ABOVE THIS TABLE FOR OCD DIVISION USE ONLY

**NEW MEXICO OIL CONSERVATION DIVISION**  
 - Geological & Engineering Bureau -  
 1220 South St. Francis Drive, Santa Fe, NM 87505



**ADMINISTRATIVE APPLICATION CHECKLIST**

THIS CHECKLIST IS MANDATORY FOR ALL ADMINISTRATIVE APPLICATIONS FOR EXCEPTIONS TO DIVISION RULES AND REGULATIONS WHICH REQUIRE PROCESSING AT THE DIVISION LEVEL IN SANTA FE

<b>Applicant:</b> <u>Hilcorp Energy Company</u>	<b>OGRID Number:</b> <u>372171</u>
<b>Well Name:</b> <u>Mudge CDP (PLC-330)</u>	<b>API:</b> <u>See Attached Well List</u>
<b>Pool:</b> <u>Kutz W Pictured Cliffs/Basin Fruitland Coal</u>	<b>Pool Code:</b> <u>79680/71629</u>

**SUBMIT ACCURATE AND COMPLETE INFORMATION REQUIRED TO PROCESS THE TYPE OF APPLICATION INDICATED BELOW**

**1) TYPE OF APPLICATION:** Check those which apply for [A]

**PLC-585**

A. Location – Spacing Unit – Simultaneous Dedication

☐ NSL

☐ NSP (PROJECT AREA)

☐ NSP (PRORATION UNIT)

☐ SD

B. Check one only for [ I ] or [ II ]

[ I ] Commingling – Storage – Measurement

☐ DHC

☐ CTB

☒ PLC

☐ PC

☐ OLS

☐ OLM

[ II ] Injection – Disposal – Pressure Increase – Enhanced Oil Recovery

☐ WFX

☐ PMX

☐ SWD

☐ IPI

☐ EOR

☐ PPR

**2) NOTIFICATION REQUIRED TO:** Check those which apply.

A. ☐ Offset operators or lease holders

B. ☒ Royalty, overriding royalty owners, revenue owners

C. ☐ Application requires published notice

D. ☐ Notification and/or concurrent approval by SLO

E. ☒ Notification and/or concurrent approval by BLM

F. ☐ Surface owner

G. ☒ For all of the above, proof of notification or publication is attached, and/or,

H. ☐ No notice required

**FOR OCD ONLY**

☐

Notice Complete

☐

Application  
Content  
Complete

**3) CERTIFICATION:** I hereby certify that the information submitted with this application for administrative approval is **accurate** and **complete** to the best of my knowledge. I also understand that **no action** will be taken on this application until the required information and notifications are submitted to the Division.

**Note: Statement must be completed by an individual with managerial and/or supervisory capacity.**

Cherylene Weston, Operations/Regulatory Tech-Sr.

Print or Type Name

Cherylene Weston

Signature

6/27/19

Date

505-564-0779

Phone Number

cweston@hilcorp.com

e-mail Address

## McMillan, Michael, EMNRD

---

**From:** Cheryl Weston <cweston@hilcorp.com>  
**Sent:** Thursday, June 27, 2019 1:44 PM  
**To:** McMillan, Michael, EMNRD  
**Cc:** Christine Brock; Kandis Roland  
**Subject:** [EXT] Mudge CDP\_Surface Commingle Amendment Applic OCD filed (06.27.2019).pdf  
**Attachments:** Mudge CDP\_Surface Commingle Amendment Applic OCD filed (06.27.2019).pdf

Mr. McMillan,

Please see the attached Surface Commingle Amendment Application for PLC-330. The original packet is being mailed to your office tonight.

Let me know if you have questions or concerns. The BLM has been notified via sundry and copy of this application.

Thanks,

Cheryl Weston  
San Juan South Regulatory  
505-564-0779  
[cweston@hilcorp.com](mailto:cweston@hilcorp.com)

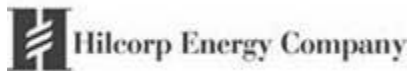

---

The information contained in this e-mail message is confidential information intended only for the use of the recipient(s) named above. In addition, this communication may be legally privileged. If the reader of this e-mail is not an intended recipient, you have received this e-mail in error and any review, dissemination, distribution or copying is strictly prohibited. If you have received this e-mail in error, please notify the sender immediately by return e-mail and permanently delete the copy you received.

While all reasonable care has been taken to avoid the transmission of viruses, it is the responsibility of the recipient to ensure that the onward transmission, opening or use of this message and any attachments will not adversely affect its systems or data. No responsibility is accepted by the company in this regard and the recipient should carry out such virus and other checks as it considers appropriate.

District I  
1625 N. French Drive, Hobbs, NM 88240  
District II  
811 S. First St., Artesia, NM 88210  
District III  
1000 Rio Brazos Road, Aztec, NM 87410  
District IV  
1220 S. St Francis Dr, Santa Fe, NM  
87505

State of New Mexico  
Energy, Minerals and Natural Resources Department

Form C-107-B  
Revised August 1, 2011

**OIL CONSERVATION DIVISION**  
1220 S. St Francis Drive  
Santa Fe, New Mexico 87505

Submit the original  
application to the Santa Fe  
office with one copy to the  
appropriate District Office.

**APPLICATION FOR SURFACE COMMINGLING (DIVERSE OWNERSHIP)**

OPERATOR NAME: Hilcorp Energy Company

OPERATOR ADDRESS: 382 Road 3100, Aztec, NM 87410

APPLICATION TYPE:

☐ Pool Commingling ☐ Lease Commingling ☒ Pool and Lease Commingling ☐ Off-Lease Storage and Measurement (Only if not Surface Commingled)

LEASE TYPE: ☐ Fee ☐ State ☒ Federal

Is this an Amendment to existing Order? ☒ Yes ☐ No If "Yes", please include the appropriate Order No. PLC-330

Have the Bureau of Land Management (BLM) and State Land office (SLO) been notified in writing of the proposed commingling  
☒ Yes ☐ No

**(A) POOL COMMINGLING**

Please attach sheets with the following information

(1) Pool Names and Codes	Gravities / BTU of Non-Commingled Production	Calculated Gravities / BTU of Commingled Production		Calculated Value of Commingled Production	Volumes
KUTZ W PICTURED CLIFF 79680					
BASIN FRUITLAND COAL 71629					

(2) Are any wells producing at top allowables? ☐ Yes ☒ No

(3) Has all interest owners been notified by certified mail of the proposed commingling? ☒ Yes ☐ No.

(4) Measurement type: ☒ Metering ☐ Other (Specify)

(5) Will commingling decrease the value of production? ☐ Yes ☒ No If "yes", describe why commingling should be approved

**(B) LEASE COMMINGLING**

Please attach sheets with the following information

(1) Pool Name and Code.

(2) Is all production from same source of supply? ☐ Yes ☐ No

(3) Has all interest owners been notified by certified mail of the proposed commingling? ☐ Yes ☐ No

(4) Measurement type: ☐ Metering ☐ Other (Specify)

**(C) POOL and LEASE COMMINGLING**

Please attach sheets with the following information

(1) Complete Sections A and E.

**(D) OFF-LEASE STORAGE and MEASUREMENT**

Please attached sheets with the following information

(1) Is all production from same source of supply? ☐ Yes ☐ No

(2) Include proof of notice to all interest owners.

**(E) ADDITIONAL INFORMATION (for all application types)**

Please attach sheets with the following information

(1) A schematic diagram of facility, including legal location.

(2) A plat with lease boundaries showing all well and facility locations. Include lease numbers if Federal or State lands are involved.

(3) Lease Names, Lease and Well Numbers, and API Numbers.

I hereby certify that the information above is true and complete to the best of my knowledge and belief.

SIGNATURE: Cheryl Weston TITLE: Operations/Regulatory Tech-Sr. DATE: 6/27/19

TYPE OR PRINT NAME Cheryl Weston TELEPHONE NO.: 505-564-0779

E-MAIL ADDRESS: cweston@hilcorp.com

UNITED STATES  
DEPARTMENT OF THE INTERIOR  
BUREAU OF LAND MANAGEMENT

FORM APPROVED  
OMB No. 1004-0137  
Expires: July 31, 2010

**SUNDRY NOTICES AND REPORTS ON WELLS**  
**Do not use this form for proposals to drill or to re-enter an abandoned well. Use Form 3160-3 (APD) for such proposals.**

<b>SUBMIT IN TRIPLICATE - Other instructions on page 2.</b>		5. Lease Serial No.
1. Type of Well <input type="checkbox"/> Oil Well <input checked="" type="checkbox"/> Gas Well <input type="checkbox"/> Other		6. If Indian, Allottee or Tribe Name
2. Name of Operator <b>Hilcorp Energy Company</b>		7. If Unit of CA/Agreement, Name and/or No.
3a. Address <b>382 Road 3100, Aztec, NM 87410</b>		8. Well Name and No. <b>Mudge CDP</b>
3b. Phone No. (include area code) <b>505-599-3400</b>		9. API Well No. <b>See attached well list</b>
4. Location of Well (Footage, Sec., T., R., M., or Survey Description) <b>Surface Unit K (NESW) 1650' FSL &amp; 1650' FWL, Sec. 12, T27N, R12W</b>		10. Field and Pool or Exploratory Area
		11. Country or Parish, State <b>San Juan, New Mexico</b>

**12. CHECK THE APPROPRIATE BOX(ES) TO INDICATE NATURE OF NOTICE, REPORT OR OTHER DATA**

TYPE OF SUBMISSION	TYPE OF ACTION			
<input checked="" type="checkbox"/> Notice of Intent	<input type="checkbox"/> Acidize	<input type="checkbox"/> Deepen	<input type="checkbox"/> Production (Start/Resume)	<input type="checkbox"/> Water Shut-Off
<input type="checkbox"/> Subsequent Report	<input type="checkbox"/> Alter Casing	<input type="checkbox"/> Fracture Treat	<input type="checkbox"/> Reclamation	<input type="checkbox"/> Well Integrity
<input type="checkbox"/> Final Abandonment Notice	<input type="checkbox"/> Casing Repair	<input type="checkbox"/> New Construction	<input type="checkbox"/> Recomplete	<input checked="" type="checkbox"/> Other
	<input type="checkbox"/> Change Plans	<input type="checkbox"/> Plug and Abandon	<input type="checkbox"/> Temporarily Abandon	<b>Surface Commingle</b>
	<input type="checkbox"/> Convert to Injection	<input type="checkbox"/> Plug Back	<input type="checkbox"/> Water Disposal	<b>Amendment</b>

13. Describe Proposed or Completed Operation: Clearly state all pertinent details, including estimated starting date of any proposed work and approximate duration thereof. If the proposal is to deepen directionally or recompleat horizontally, give subsurface locations and measured and true vertical depths of all pertinent markers and zones. Attach the bond under which the work will be performed or provide the Bond No. on file with BLM/BIA. Required subsequent reports must be filed within 30 days following completion of the involved operations. If the operation results in a multiple completion or recompleat in a new interval, a Form 3160-4 must be filed once Testing has been completed. Final Abandonment Notices must be filed only after all requirements, including reclamation, have been completed and the operator has determined that the site is ready for final inspection.)

**Hilcorp Energy Company is filing a modification to the Approved Surface Commingle (PLC-330). The following wells will be removed from the application:**

**Hancock 32 #1R - API# 30-045-30535, Mudge A #11 - API# 30-045-24268, Mudge A #72 - API# 30-045-28296,**

**The following wells are being requested to be added to the Surface Commingle:**

**Hancock #13 - API# 30-045-06656, Hancock 11 #13 - API# 30-045-28838, Hancock 12 #42 - API# 30-045-28918, Mudge A #7R - API# 30-045-30039, Mudge A #9 - API# 30-045-06931, Mudge A #10 - API# 30-045-06740.**

**The working interest, royalty and overriding interest owners in the subject wells were notified via certified mail on 06/27/2019. The proposed commingling of production is to reduce operating expenses and will result in an increased economic life of the wells.**

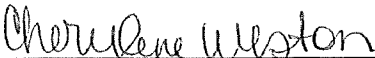
14. I hereby certify that the foregoing is true and correct. Name (Printed/Typed)	
<b>Cherylene Weston</b>	Title <b>Operations/Regulatory Technician - Sr.</b>
Signature 	Date <b>6/27/19</b>

**THIS SPACE FOR FEDERAL OR STATE OFFICE USE**

Approved by	Title	Date
Conditions of approval, if any, are attached. Approval of this notice does not warrant or certify that the applicant holds legal or equitable title to those rights in the subject lease which would entitle the applicant to conduct operations thereon.	Office	

Title 18 U.S.C. Section 1001 and Title 43 U.S.C. Section 1212, make it a crime for any person knowingly and willfully to make to any department or agency of the United States any false, fictitious or fraudulent statements or representations as to any matter within its jurisdiction.

# WELL INFORMATION

Well Name	API#	Pool	S-T-R	FNL/FSL	FEL/FWL	Lease Number	
Federal Coal 12 # 23	30-045-28402	Basin Fruitland Coal	12-27N-12W	2050' FSL	1550' FWL	NMSF079116	On PLC-330
Federal Coal 18 #24	30-045-28397	Kutz W Pictured Cliff	18-27N-11W	904' FSL	1620' FWL	NMSF078895	On PLC-330
Hancock #1	30-045-06668	Kutz W Pictured Cliff	12-27N-12W	1980' FSL	660' FEL	NMSF079116	On PLC-330
Hancock #2	30-045-06652	Kutz W Pictured Cliff	12-27N-12W	1650' FSL	1650' FWL	NMSF079116	On PLC-330
Hancock #3	30-045-06833	Basin Fruitland Coal	01-27N-12W	1650' FSL	1650' FWL	NMSF079116	On PLC-330
Hancock #7	30-045-06734	Kutz W Pictured Cliff / Basin Fruitland Coal	12-27N-12W	900' FNL	900' FWL	NMSF079116	On PLC-330
Hancock 32#1R	30-045-30535	Basin Fruitland Coal	12-27N-12W	1880' FNL	1450' FEL	NMSF079116	Removing from PLC-330
Mudge A #11	30-045-24268	Kutz W Pictured Cliff / Basin Fruitland Coal	18-27N-11W	850' FSL	850' FEL	NMSF078895	Removing from PLC-330
Mudge A #72	30-045-28296	Basin Fruitland Coal	07-27N-11W	1850' FSL	990' FWL	NMSF078895	Removing from PLC-330
Mudge A #181	30-045-28297	Basin Fruitland Coal	18-27N-11W	1190' FNL	1560' FEL	NMSF078895	On PLC-330
Mudge A (6) #12	30-045-28830	Basin Fruitland Coal	06-27N-11W	1900' FNL	1000' FWL	NMSF078895	On PLC-330
Hancock #13	30-045-06656	Kutz W Pictured Cliff	11-27N-12W	1650' FSL	990' FEL	NMSF079116	Adding to PLC-330
Hancock 11 #13	30-045-28838	Kutz W Pictured Cliff	11-27N-12W	1851' FSL	1088' FWL	NMSF079116	Adding to PLC-330
Hancock 12 #42	3004528918	Basin Fruitland Coal	12-27N-12W	2173' FNL	1310' FEL	NMSF079116	Adding to PLC-330
Mudge A 7R	30-045-30039	Kutz W Pictured Cliff	06-27N-11W	1650' FSL	790' FWL	NMSF078895	Adding to PLC-330
Mudge A 9	30-045-06931	Basin Fruitland Coal	06-27N-11W	990' FNL	990' FEL	NMSF078895	Adding to PLC-330
Mudge A 10	30-045-06740	Basin Fruitland Coal	07-27N-11W	990' FNL	990' FEL	NMSF078895	Adding to PLC-330

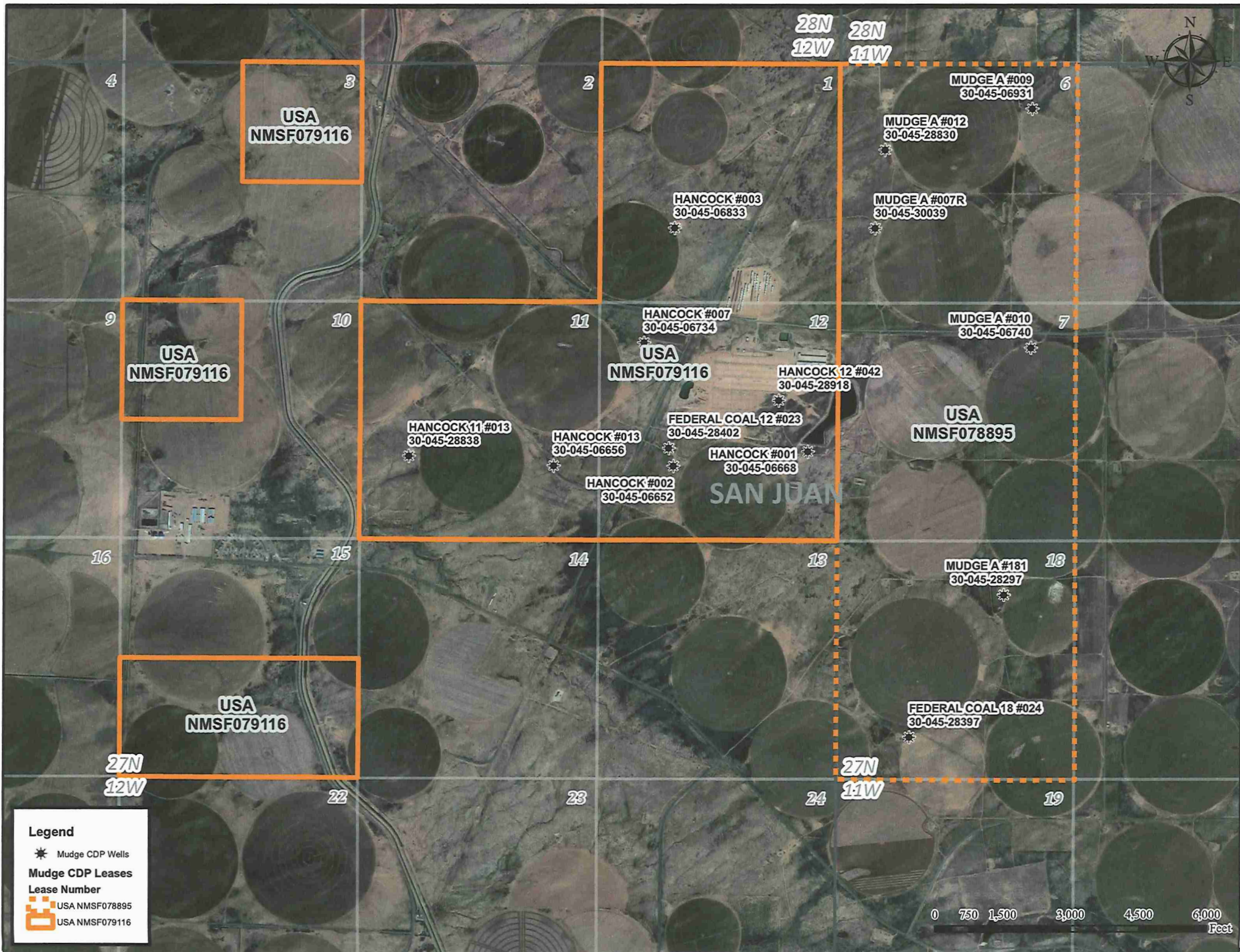

Submit to Appropriate  
District Office  
State Lease - 4 copies  
Fee Lease - 3 copies

DISTRICT I  
P.O. Box 4980, Hobbs, NM 88240

DISTRICT II  
P.O. Drawer DD, Artesia, NM 88210

DISTRICT III  
1000 Las Alamos Rd., Aztec, NM 87410

State of New Mexico  
Energy, Minerals and Natural Resources Department

OIL CONSERVATION DIVISION

P.O. Box 2088  
Santa Fe, New Mexico 87504-2088

Form C-102  
Revised 1-1-89

WELL LOCATION AND ACREAGE DEDICATION PLAT

All Distances must be from the outer boundaries of the section

Operator <b>DEKALB ENERGY</b>		Lease <b>FEDERAL COAL</b>		Well No. <b>12-23</b>
Unit <b>K</b>	Section <b>12</b>	Township <b>27N</b>	Range <b>12W</b>	County <b>SAN JUAN</b>
Actual Location of Well: <b>2050</b> feet from the <b>South</b> line and <b>1550</b> feet from the <b>West</b> line				
Ground level Elev. <b>6039'</b>	Producing Formation <b>Fruitland Coal/P. Cliffs</b>		Pool <b>West Kutz</b>	Dedicated Acreage <b>320/160</b> Acres
<p>1. Outline the acreage dedicated to the subject well by colored pencil or hatchure marks on the plat below.</p> <p>2. If more than one lease is dedicated to the well, outline each and identify the ownership thereof (both as to working interest and royalty).</p> <p>3. If more than one lease of different ownership is dedicated to the well, have the interest of all owners been consolidated by communitization, unitization, force-pooling, etc.? <input type="checkbox"/> Yes <input type="checkbox"/> No If answer is "yes" type of consolidation _____</p> <p>If answer is "no" list the owners and tract descriptions which have actually been consolidated. (Use reverse side of this form if necessary.)</p> <p>No allowable will be assigned to the well until all interests have been consolidated (by communitization, unitization, forced-pooling, or otherwise) or until a non-standard unit, eliminating such interest, has been approved by the Division.</p>				

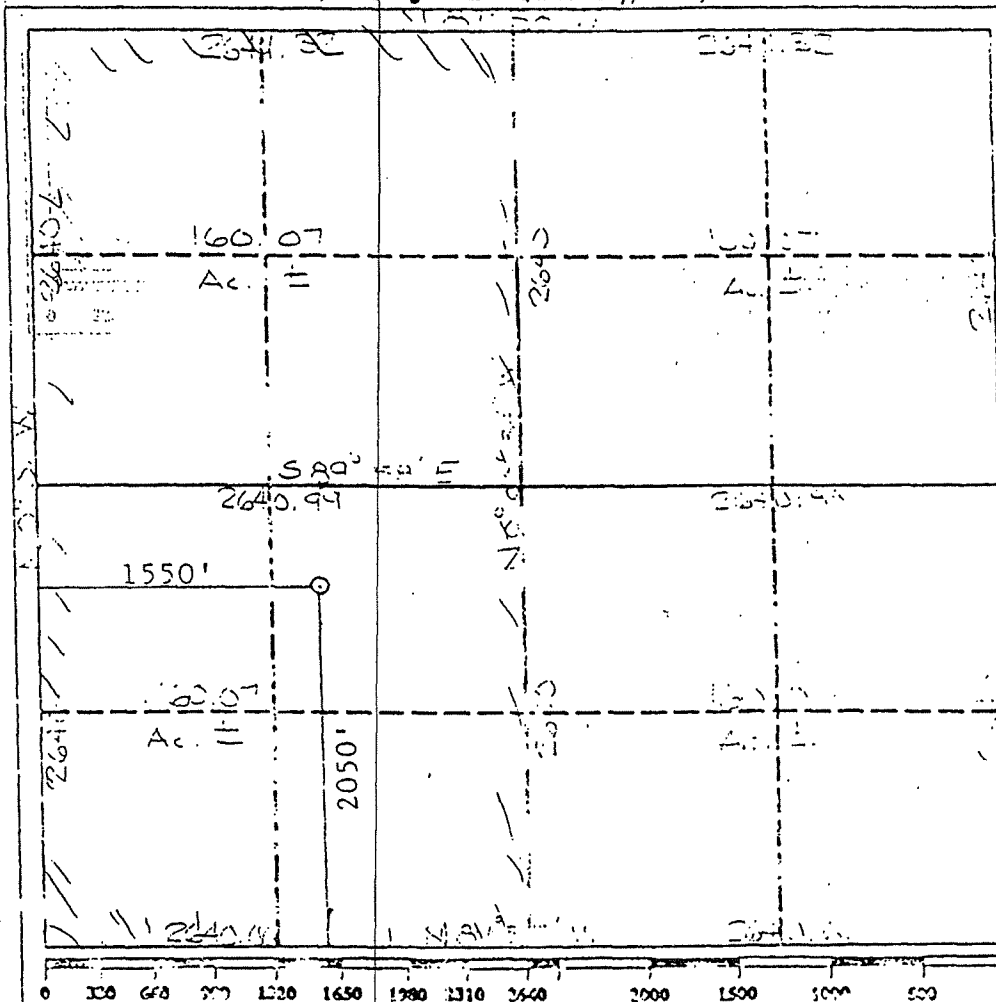

OPERATOR CERTIFICATION

I hereby certify that the information contained herein is true and complete to the best of my knowledge and belief.

Signature *John S. Wylie*

Printed Name **John S. Wylie**

Position **Dist. Superintendent**

Company **DEKALB Energy Company**

Date **October 8, 1990**

SURVEYOR CERTIFICATION

I hereby certify that the well location shown on this plat was plotted from field notes of actual surveys made by me or under my supervision, and that the same is true and correct to the best of my knowledge and belief.

Date Surveyed **September 10, 1990**

Signature of Surveyor *Cecil A. Tavelis*

Professional Surveyor **Cecil A. Tavelis**

State of New Mexico

Registered Professional Land Surveyor

Certificate No. **9672**

Expiration Date **9/30/95**

EXHIBIT "A"

District I  
 PO Box 1980, Hobbs, NM 88241-1980  
 District II  
 101 South First, Artesia, NM 88210  
 District III  
 1000 Rio Brazos Rd., Aztec, NM 87410  
 District IV  
 2040 South Pacheco, Santa Fe, NM 87505

State of New Mexico  
 Energy, Minerals & Natural Resources Department

OIL CONSERVATION DIVISION  
 2040 South Pacheco  
 Santa Fe, NM 87505

Form C-102  
 Revised October 18, 1994  
 Instructions on back  
 Submit to Appropriate District Office  
 State Lease - 4 Copies  
 Fee Lease - 3 Copies

☒ AMENDED REPORT

WELL LOCATION AND ACREAGE DEDICATION PLAT

1 API Number 30-045-28397		2 Pool Code 79680		3 Pool Name W. Kutz, Picture Cliffs	
4 Property Code 5957		5 Property Name Federal Coal 18			6 Well Number #24
7 OGRID No. 25772		8 Operator Name Louis Dreyfus Natural Gas Corp.			9 Elevation 6127' GR

10 Surface Location

UL or lot no.	Section	Township	Range	Lot Idn	Feet from the	North/South line	Feet from the	East/West line	County
N	18	27N	11W		940	South	1620'	West	San Juan

11 Bottom Hole Location If Different From Surface

UL or lot no.	Section	Township	Range	Lot Idn	Feet from the	North/South line	Feet from the	East/West line	County

12 Dedicated Acres 160	13 Joint or Infill N	14 Consolidation Code	15 Order No.
---------------------------	-------------------------	-----------------------	--------------

NO ALLOWABLE WILL BE ASSIGNED TO THIS COMPLETION UNTIL ALL INTERESTS HAVE BEEN CONSOLIDATED OR A NON-STANDARD UNIT HAS BEEN APPROVED BY THE DIVISION

<p>16</p> <p>2622.18' N 89° 57' E 2622.18'</p> <p>158.96' Ac. ± 2640' 158.95' Ac. ± 2640'</p> <p>2640' 2640'</p> <p>North</p> <p>1620' 159.08' Ac. ± 159.02' Ac. ± 2640' 2640'</p> <p>2623.83' N 89° 56' E 2623.83'</p>				<p>17 OPERATOR CERTIFICATION</p> <p>I hereby certify that the information contained herein is true and complete to the best of my knowledge and belief</p> <p><i>Raylene Smith</i></p> <p>Signature Raylene Smith</p> <p>Printed Name Regulatory Tech.</p> <p>Title 7/8/97</p> <p>Date</p>	
<p>18 SURVEYOR CERTIFICATION</p> <p>I hereby certify that the well location shown on this plat was plotted from field notes of actual surveys made by me or under my supervision, and that the same is true and correct to the best of my belief.</p> <p>Date of Survey</p> <p>Signature and Seal of Professional Surveyor:</p> <p>Certificate Number</p>					

NEW MEXICO  
OIL CONSERVATION COMMISSION

Gas Well Plat

Date March 1, 1954

James D. Hancock & Co., Ltd.

Hancock

No. 1

Operator

Lease

Well No.

Name of Producing Formation Pictured Cliffs Pool West Kutz

No. Acres Dedicated to the Well 160

Indicate land status and show ownership Federal

SECTION 12 TOWNSHIP 27 N RANGE 12 W

			 SF-079116

I hereby certify that the information given above is true and complete to the best of my knowledge.

Name [Signature]

Position [Signature]

Representing James D. Hancock & Company, Ltd.

Address 1524 Fidelity Union Life Building  
Dallas, Texas

(over)

NEW MEXICO  
OIL CONSERVATION COMMISSION

Gas Well Plat

Date March 1, 1954

James D. Hancock & Co., Ltd.

Hancock

No. 2

Operator

Lease

Well No.

Name of Producing Formation Pictured Cliffs

Pool West Kuta

No. Acres Dedicated to the Well 160

Indicate land status and show ownership Federal

SECTION 12

TOWNSHIP 27 N

RANGE 12 W

\*  
SF-079116

I hereby certify that the information given above is true and complete to the best of my knowledge.

Name J. M. [Signature]

Position Manager

Representing James D. Hancock & Company, Ltd.

Address 1521 Fidelity Union Life Building

Dallas, Texas

(over)

Company Jas. B. Hancock.

Lease..... Well No.....

Sec. 12. T. 27. N., R. 12. W., N.M.P.M.

Location 1650' North & 1650' East of SE Cor. Sec. 12.  
Being in SW 1/4 S. 1/4 section 12-T27N-R12W.  
San Juan County New Mexico

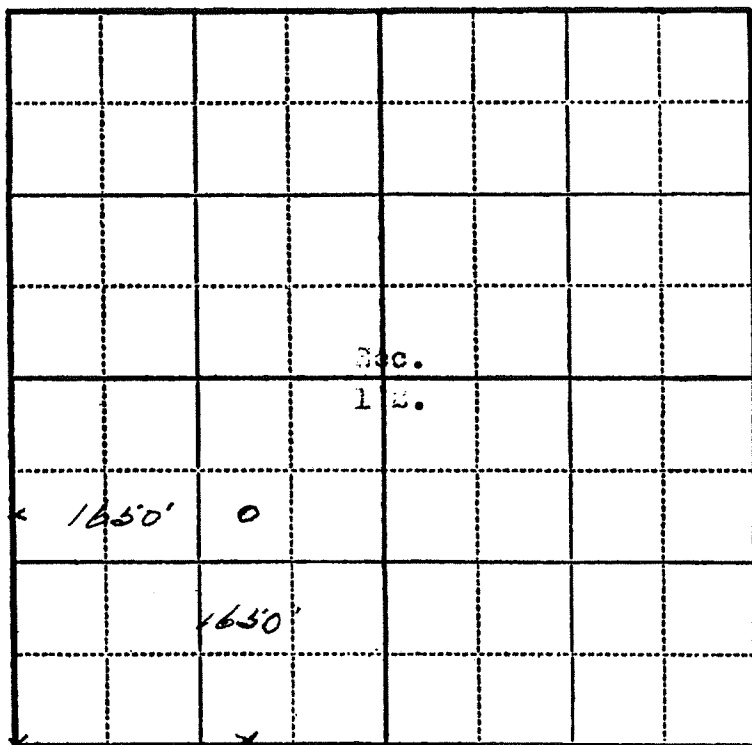

Scale—4 inches equals 1 mile.

This is to certify that the above plat was prepared from field notes of actual surveys made by me or under my supervision and that the same are true and correct to the best of my knowledge and belief.

Seal:

*H. H. Miller*  
Registered Professional  
Engineer and Land Surveyor.

Farmington, New Mexico

Surveyed August 5, 19 50.

Submit to Appropriate  
District Office  
State Lease - 4 copies  
Fee Lease - 3 copies

DISTRICT I  
P.O. Box 1980, Hobbs, NM 88240

DISTRICT II  
P.O. Drawer DD, Artesia, NM 88210

DISTRICT III  
1000 Rio Brazos Rd., Aztec, NM 87410

State of New Mexico  
Energy, Minerals and Natural Resources Department

Form C-102  
Revised 1-1-89

OIL CONSERVATION DIVISION  
P.O. Box 2088  
Santa Fe, New Mexico 87504-2088

WELL LOCATION AND ACREAGE DEDICATION PLAT

All Distances must be from the outer boundaries of the section

Operator DEKALB Energy Company			Lease HANCOCK		Well No. 3
Unit Letter K	Section 1	Township 27N	Range 12W	County NMNM San Juan	
Actual Footage Location of Well: 1650 feet from the South line and 1650 feet from the West line					
Ground level Elev. 6028'		Producing Formation Fruitland		Pool Basin	
				Dedicated Acreage: 320.33 Acres	

- Outline the acreage dedicated to the subject well by colored pencil or hatchure marks on the plat below.
- If more than one lease is dedicated to the well, outline each and identify the ownership thereof (both as to working interest and royalty).
- If more than one lease of different ownership is dedicated to the well, have the interest of all owners been consolidated by communization, unitization, force-pooling, etc.?  
☐ Yes ☐ No If answer is "yes" type of consolidation \_\_\_\_\_  
If answer is "no" list the owners and tract descriptions which have actually been consolidated. (Use reverse side of this form if necessary.)  
No allowable will be assigned to the well until all interests have been consolidated (by communization, unitization, forced-pooling, or otherwise) or until a non-standard unit, eliminating such interest, has been approved by the Division.

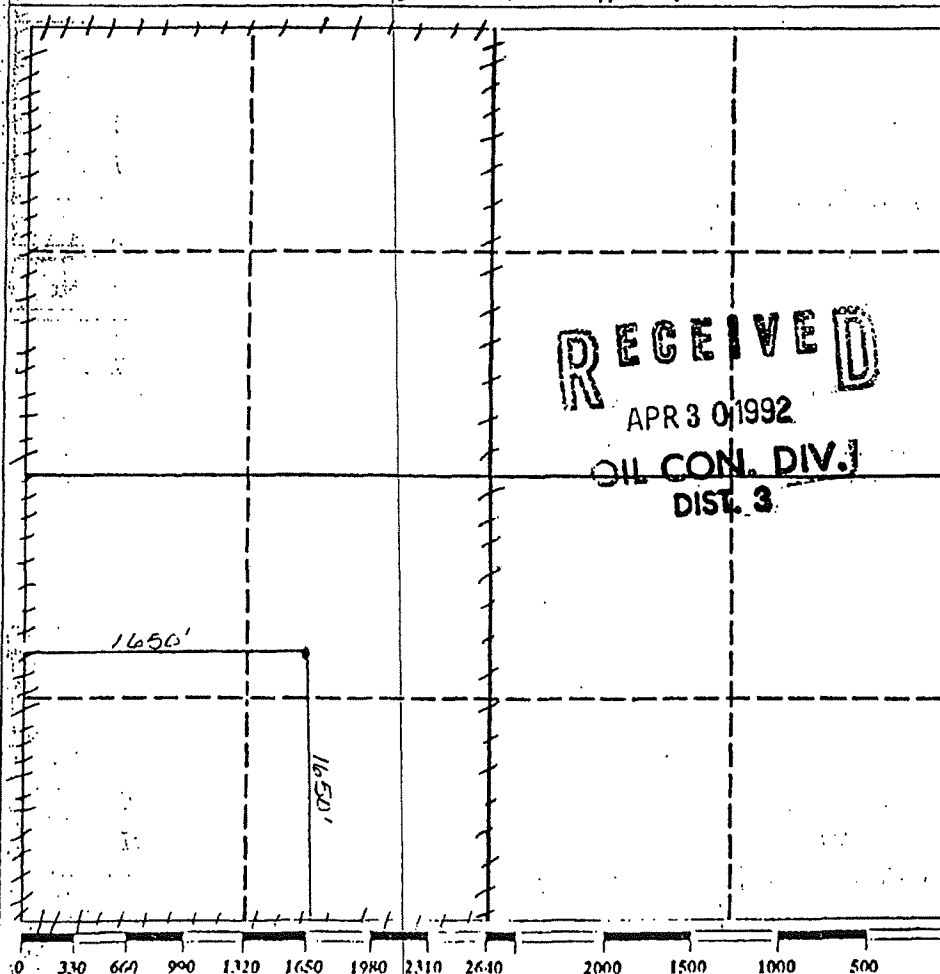

OPERATOR CERTIFICATION

I hereby certify that the information contained herein is true and complete to the best of my knowledge and belief.

Signature  
R. L. Flowers, Jr.

Printed Name  
R. L. Flowers, Jr.

District Operations Manager  
Position

DEKALB Energy Company  
Company

April 27, 1992  
Date

Date

SURVEYOR CERTIFICATION

I hereby certify that the well location shown on this plat was plotted from field notes of actual surveys made by me or under my supervision, and that the same is true and correct to the best of my knowledge and belief.

Date Surveyed

Signature & Seal of  
Professional Surveyor

Certificate No.

NEW MEXICO  
OIL CONSERVATION COMMISSION

Gas Well Plat

Date March 1, 1954

James D. Hancock & Co., Ltd.

Hancock

No. 7

Operator

Lease

Well No.

Name of Producing Formation Pictured Cliffs Pool West Kuta

No. Acres Dedicated to the Well 160

Indicate land status and show ownership Federal

SECTION 12 TOWNSHIP 27 N RANGE 12 W

SF-079116 *				

I hereby certify that the information given above is true and complete to the best of my knowledge.

Name

Position Manager

Representing James D. Hancock & Company, Ltd.

Address 1524 Fidelity Union Life Bldg.

Dallas, Texas

# OIL CONSERVATION DIVISION

P.O. Box 2088  
Santa Fe, New Mexico 87504-2088

**DISTRICT**  
P.O. Box 1950, Hobbs, NM 88240

**DISTRICT II**  
P.O. Drawer DD, Aragon, NM 88210

DISTRICT III  
1000 Rio Brazos Rd., Aztec, NM 87410

## WELL LOCATION AND ACREAGE DEDICATION PLAT

**All Distances must be from the outer boundaries of the section**

Operator <b>MARATHON OIL COMPANY</b>		Lease <b>MUDGE A</b>		Well No. <b>181</b>
Unit Letter <b>B</b>	Section <b>18</b>	Township <b>27 N</b>	Range <b>11 W</b>	County <b>MMEM San Juan</b>
Actual Footage Location of Well:				
<b>1190</b> feet from the <b>North</b> line and		<b>1560</b> feet from the <b>East</b> line		
Ground level Elev. <b>6124</b>	Producing Formation <b>Fruitland Coal</b>	Pool <b>Basin Fruitland Coal</b>	Dedicated Acreage <b>320</b> Acres	
<p>1. Outline the acreage dedicated to the subject well by colored pencil or hatchure marks on the plat below.</p> <p>2. If more than one lease is dedicated to the well, outline each and identify the ownership thereof (both as to working interest and royalty).</p> <p>3. If more than one lease of different ownership is dedicated to the well, have the interest of all owners been consolidated by communitization, unitization, forced-pooling, etc.?</p> <p><input type="checkbox"/> Yes <input type="checkbox"/> No If answer is "yes" type of consolidation _____</p> <p>If answer is "no" list the owners and tract descriptions which have actually been consolidated. (Use reverse side of this form if necessary.) _____</p> <p>No allowable well be assigned to the well until all interests have been consolidated (by communitization, unitization, forced-pooling, or otherwise) or until a non-standard unit, allocation such interest, has been approved by the Division.</p>				

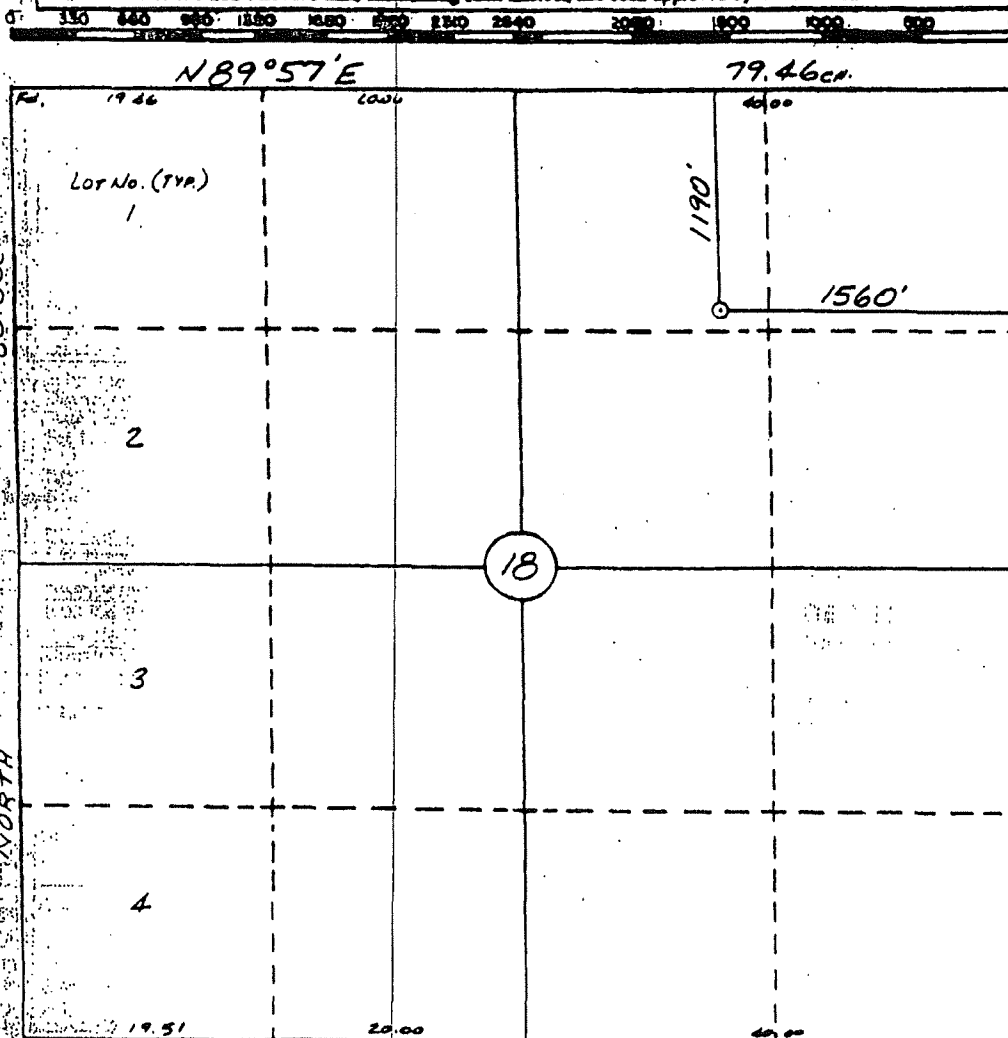

### OPERATOR CERTIFICATION.

I hereby certify that the information contained herein is true and complete to best of my knowledge and belief.

**Summary**

Printed Name \_\_\_\_\_

S. L. AEDIPP

**Product**

Drilling Superintendent

**Company**

Marathon Oil Company

Date \_\_\_\_\_

8/21/90

### SURVEYOR CERTIFICATION

I hereby certify that the well location on this plat was plotted from field and actual surveys made by me or under supervision, and that the same is true correct to the best of my knowledge and belief.

8-6-90

### Data Surveyed

William E. Mahnke II

**Signature & Seal of Professional Surveyor**

A circular seal for a Professional Land Surveyor in New Mexico. The outer ring contains the text "NEW MEXICO" at the top and "PROFESSIONAL LAND SURVEYOR" at the bottom. Inside the ring, the number "#8466" is printed. A signature, "J. R. Kopp", is written across the seal. Below the seal, the text "Certified to" is visible, followed by the number "8466".

~~PERMANENT PRODUCTION FILE~~

Submit to Appropriate  
District Office  
Lease - 4 copies  
of Lease - 3 copies

State of New Mexico  
Energy, Minerals and Natural Resources Department

Form C-102  
Revised 1-1-89

OIL CONSERVATION DIVISION

P.O. Box 2088  
Santa Fe, New Mexico 87504-2088

DISTRICT I

O. Box 1940, Hobbs, NM 88240

DISTRICT II

O. Drawer DD, Artesia, NM 88210

DISTRICT III

000 Rio Brazos Rd., Aztec, NM 87410

WELL LOCATION AND ACREAGE DEDICATION PLAT

All Distances must be from the outer boundaries of the section

6 #12

Operator Louis Dreyfus Natural Gas Corp.		Lease Mudge A		Well No. #12-6
U.S. Letter E	Section 6	Township 27 N.	Range 11 W.	County San Juan
Actual Footage Location of Well: 1900' feet from the North line and 1000' feet from the West line				
Ground Level Elev. 6058.7'	Producing Formation Fruitland Coal	Pool Basin Fruitland Coal	Dedicated Acreage 320 Acres	

1. Outline the acreage dedicated to the subject well by colored pencil or hatchure marks on the plat below.

2. If more than one lease is dedicated to the well, outline each and identify the ownership thereof (both as to working interest and royalty).

3. If more than one lease of different ownership is dedicated to the well, have the interest of all owners been consolidated by communitization, unitization, force-pooling, etc.?

☐ Yes

☐ No

If answer is "yes" type of consolidation

If answer is "no" list the owners and tract descriptions which have actually been consolidated. (Use reverse side of this form if necessary.)

No allowable will be assigned to the well until all interests have been consolidated (by communitization, unitization, forced-pooling, or otherwise) or until a non-standard unit, eliminating such interest, has been approved by the Division.

330 640 940 1240 1540 1840 2140 2440 2740 3040 3340 3640 3940 4240 4540 4840 5140 5440 5740 6040

5233.14'

N89°50'E

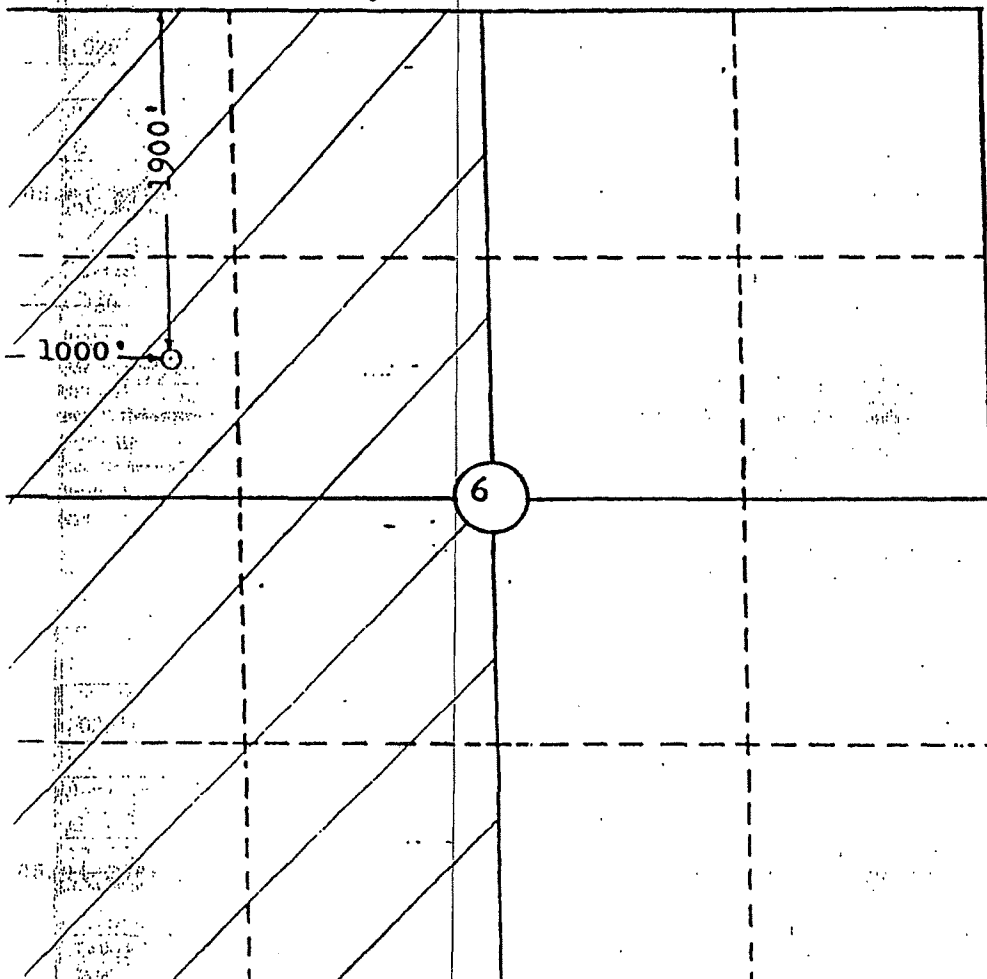

OPERATOR CERTIFICATION

I hereby certify that the information contained herein is true and complete to the best of my knowledge and belief.

Signature  
RL Flowers, Jr.  
Printed Name  
RL Flowers, Jr.  
Position  
District Operations Manager  
Company  
Louis Dreyfus Natural Gas Corp.  
Date  
November 5, 1992

SURVEYOR CERTIFICATION

I hereby certify that the well location shown on this plat was plotted from field notes of actual surveys made by me or under my supervision, and that the same is true and correct to the best of my knowledge and belief.

10-1-92

Date Surveyed

Signature & Seal of  
Professional Surveyor

WILLIAM HENKE II  
NEW MEXICO  
#8466  
Certificate No. 8466  
PROFESSIONAL LAND SURVEYOR

OPERATOR

Company James D. Hancock & Co., Ltd.

Lease S.F. 079116 Well No. Hancock # 13

Sec. 11 T. 27 N. R. 12 W. N.M.P.M.

Location 1650' from the South line and 990' from the East line.



San Juan County

New Mexico

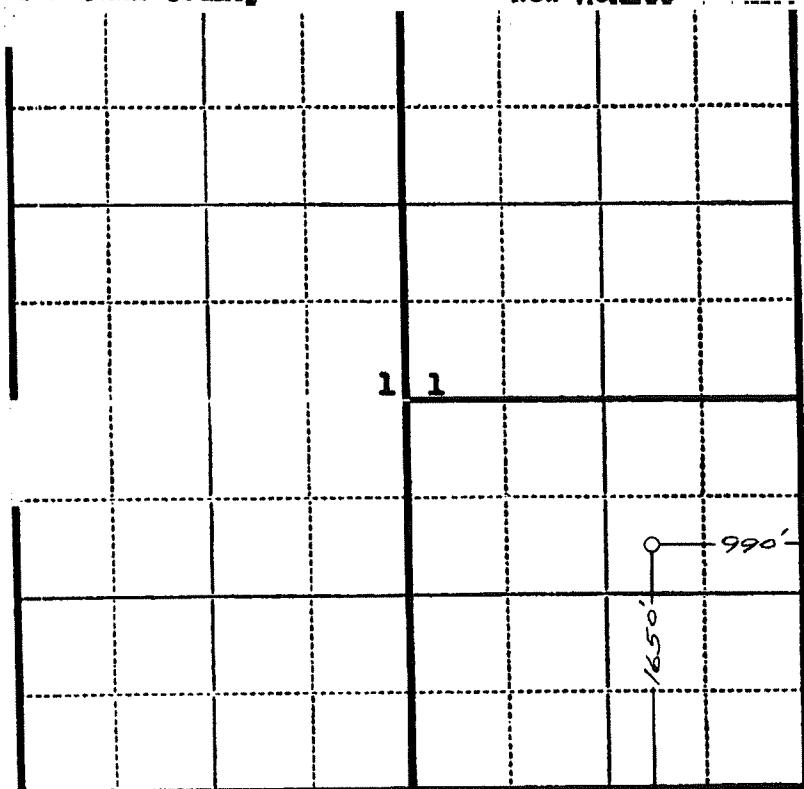

Scale—4 inches equals 1 mile.

This is to certify that the above plat was prepared from field notes of actual surveys made by me or under my supervision and that the same are true and correct to the best of my knowledge and belief.

Seal:

Registered Professional **Charles J. Finklea**  
Engineer and Land Surveyor. N. Mex. Reg. No. 1302

Surveyed June 26, 1952

Submit to Appropriate  
District Office  
State Lease - 4 copies  
Fee Lease - 3 copies

State of New Mexico  
Energy, Minerals and Natural Resources Department

Form C-162  
Revised 1-1-89

## OIL CONSERVATION DIVISION

P.O. Box 2088  
Santa Fe, New Mexico 87504-2088

DISTRICT I  
P.O. Box 1980, Hobbs, NM 88240

DISTRICT II  
P.O. Drawer DD, Artesia, NM 88210

DISTRICT III  
1000 Rio Brazos Rd., Aztec, NM 87410

## WELL LOCATION AND ACREAGE DEDICATION PLAT

All Distances must be from the outer boundaries of the section

Operator Louis Dreyfus Natural Gas Corp.			Lease Hancock //		Well No. #13 <del>14</del>
Unit Letter L	Section 11	Township 27 N.	Range 12 W	County San Juan	
Actual Footage Location of Well: 1851' feet from the South line and 1088' feet from the West line					
Ground level Elev. 5960.7'	Producing Formation Fruitland Coal	Pool Basin Fruitland Coal	Dedicated Acreage: 320 Acres		
<p>1. Outline the acreage dedicated to the subject well by colored pencil or hatchure marks on the plat below.</p> <p>2. If more than one lease is dedicated to the well, outline each and identify the ownership thereof (both as to working interest and royalty).</p> <p>3. If more than one lease of different ownership is dedicated to the well, have the interest of all owners been consolidated by communitization, unitization, force-pooling, etc.?</p> <p><input type="checkbox"/> Yes <input type="checkbox"/> No If answer is "yes" type of consolidation _____</p> <p>If answer is "no" list the owners and tract descriptions which have actually been consolidated. (Use reverse side of this form if necessary.) _____</p> <p>No allowable will be assigned to the well until all interests have been consolidated (by communitization, unitization, forced-pooling, or otherwise) or until a non-standard unit, eliminating such interest, has been approved by the Division.</p>					

0 320 640 960 1280 1600 1920 2240 2560 2880 3200 3520 3840 4160 4480 4800 5120 5440 5760 6080 6400

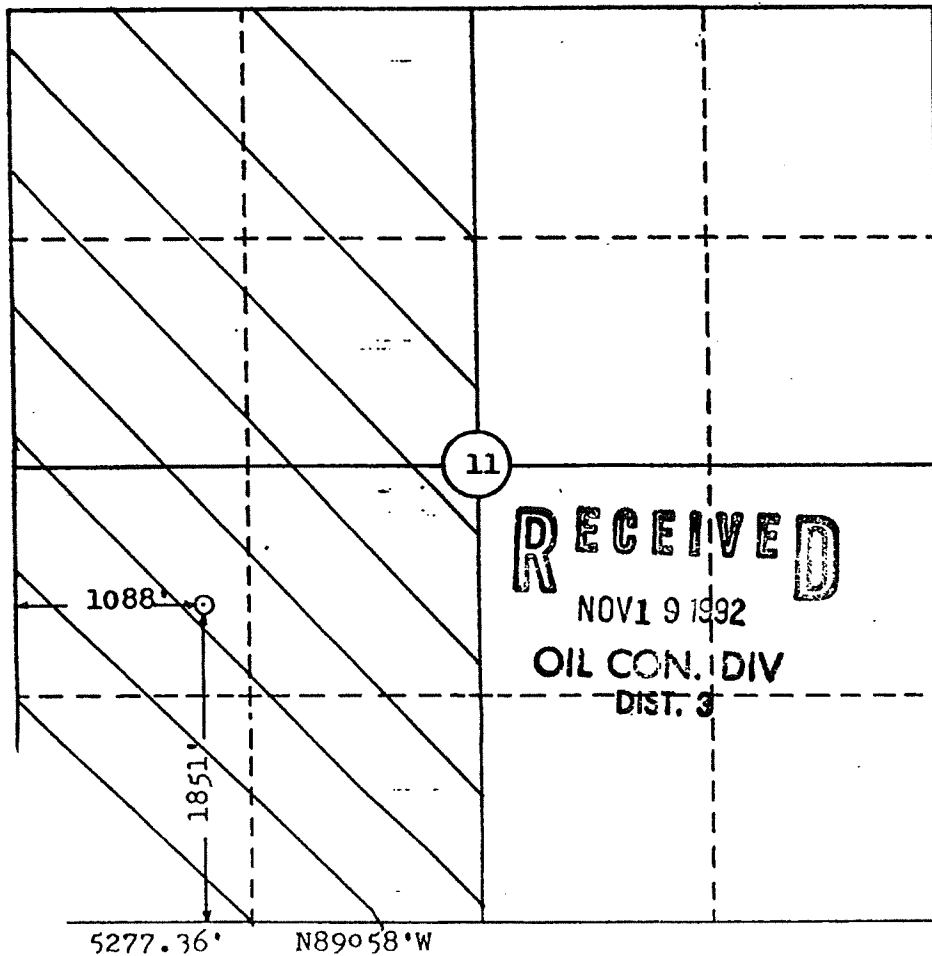

## OPERATOR CERTIFICATION

I hereby certify that the information contained herein is true and complete to the best of my knowledge and belief.

Signature

*R.L. Flowers, Jr.*

Printed Name

R.L. Flowers, Jr.

Position

DISTRICT Operations Manager

Company

Louis Dreyfus Natural Gas Corp.

Date

November 5, 1992

## SURVEYOR CERTIFICATION

I hereby certify that the well location shown on this plat was plotted from field notes of actual surveys made by me or under my supervision, and that the same is true and correct to the best of my knowledge and belief.

9-29-92

Date Surveyed

Signature & Seal of Professional Surveyor

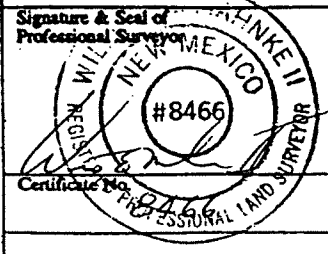

NMOCD

Submit to Appropriate  
District Office  
State Lease - 4 copies  
Fee Lease - 3 copies

State of New Mexico  
Energy, Minerals and Natural Resources Department

Form C-102  
Revised 1-1-89

OIL CONSERVATION DIVISION

P.O. Box 2088  
Santa Fe, New Mexico 87504-2088

DISTRICT I  
P.O. Box 1980, Hobbs, NM 88240

DISTRICT II  
P.O. Drawer DD, Artesia, NM 88210

DISTRICT III  
1000 Rio Brazos Rd., Aztec, NM 87410

WELL LOCATION AND ACREAGE DEDICATION PLAT

All Distances must be from the outer boundaries of the section

Operator <b>LOUIS DREYFUS NATURAL GAS CORP.</b>			Lease <b>HANCOCK</b>		Well No. <b>42-12</b>
Unit Letter <b>H</b>	Section <b>12</b>	Township <b>27 N</b>	Range <b>12 W</b>	County <b>San Juan</b>	
Actual Footage Location of Well: <b>2173</b> feet from the <b>North</b> line and <b>1310</b> feet from the <b>East</b> line					
Ground Level Elev. <b>6079</b>	Producing Formation <b>FRUITLAND COAL</b>		Pool <b>BASIN FRUITLAND COAL</b>	Dedicated Acreage: <b>320</b> Acres	
<p>1. Outline the acreage dedicated to the subject well by colored pencil or hatchure marks on the plat below.</p> <p>2. If more than one lease is dedicated to the well, outline each and identify the ownership thereof (both as to working interest and royalty).</p> <p>3. If more than one lease of different ownership is dedicated to the well, have the interest of all owners been consolidated by communitization, unitization, force-pooling, etc.? <input type="checkbox"/> Yes <input type="checkbox"/> No If answer is "yes" type of consolidation _____ If answer is "no" list the owners and tract descriptions which have actually been consolidated. (Use reverse side of this form if necessary.) _____</p> <p>No allowable will be assigned to the well until all interests have been consolidated (by communitization, unitization, forced-pooling, or otherwise) or until a non-standard unit, eliminating such interest, has been approved by the Division.</p>					

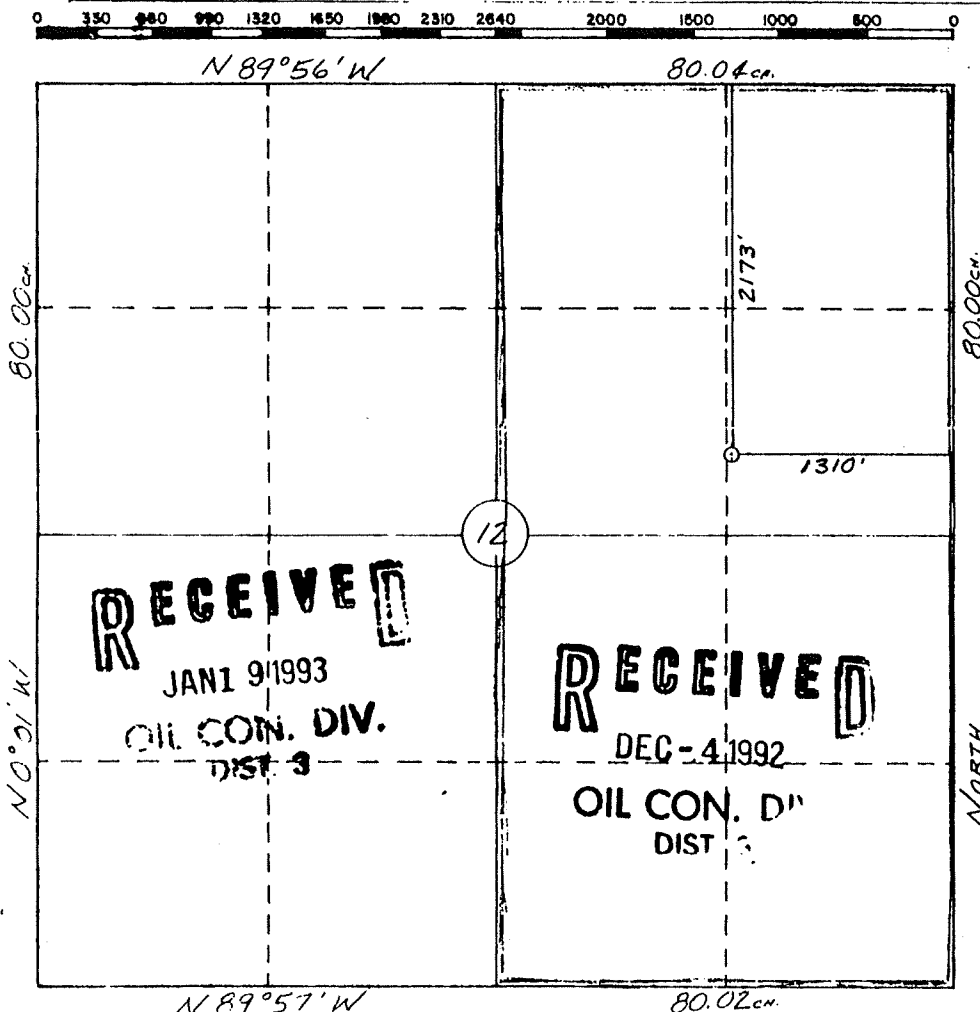

<b>OPERATOR CERTIFICATION</b> I hereby certify that the information contained herein is true and complete to the best of my knowledge and belief.	
Signature	<i>R.L. Flowers Jr.</i>
Printed Name	<b>R.L. Flowers Jr.</b>
Position	<b>Dist Operations Manager</b>
Company	<b>Louis Dreyfus Natural Gas Corp.</b>
Date	<b>12/21/92</b>
<b>SURVEYOR CERTIFICATION</b> I hereby certify that the well location shown on this plat was plotted from field notes of actual surveys made by me or under my supervision, and that the same is true and correct to the best of my knowledge and belief Re-issued 12-4-92	
Date Surveyed	<b>William E. Mahanke II</b>
Signature & Seal of Professional Surveyor	<i>William E. Mahanke II</i> <b>#8466</b>
Certification No.	<b>8466</b>

District I  
P.O. Box 1980, Hobbs, NM 88241-1980  
District II  
811 South First, Artesia, NM 88210  
District III  
1000 Rio Brazos Rd., Aztec, NM 87410  
District IV  
2040 South Pacheco, Santa Fe, NM 87505

State of New Mexico  
Energy, Minerals & Natural Resources Department

OIL CONSERVATION DIVISION

2040 South Pacheco  
Santa Fe, NM 87505

RECEIVED

NOV 03 1999

Form C-102  
Revised October 18, 1994  
Instructions on back  
Submit to Appropriate District Office  
State Lease - 4 Copies  
Fee Lease - 3 Copies

☐ AMENDED REPORT

BUREAU OF LAND MANAGEMENT

FARMINGTON FIELD OFFICE

WELL LOCATION AND ACREAGE DEDICATION PLAT

<sup>1</sup> APL Number 30-045-30039	<sup>1</sup> Pool Code 79680	<sup>1</sup> Pool Name KUTZ PICTURED CLIFFS, WEST (GAS)
<sup>4</sup> Property Code 5365	<sup>4</sup> Property Name MUDGE A	<sup>4</sup> Well Number A37R
<sup>1</sup> OGRID No. 025773	<sup>1</sup> Operator Name LOUIS DREYFUS NATURAL GAS	<sup>1</sup> Elevation 6106

<sup>10</sup> Surface Location

UI. or lot no.	Section	Township	Range	Lot Idn	Feet from the	North/South line	Feet from the	East/West line	County
L	6	27N	11W		1650	SOUTH	790	WEST	SAN JUAN

<sup>11</sup> Bottom Hole Location If Different From Surface

UI. or lot no.	Section	Township	Range	Lot Idn	Feet from the	North/South line	Feet from the	East/West line	County

<sup>12</sup> Dedicated Acres 152.34 100 SW/4	<sup>13</sup> Joint or Infill	<sup>14</sup> Consolidation Code	<sup>15</sup> Order No.
---	-------------------------------	----------------------------------	-------------------------

NO ALLOWABLE WILL BE ASSIGNED TO THIS COMPLETION UNTIL ALL INTERESTS HAVE BEEN CONSOLIDATED OR A NON-STANDARD UNIT HAS BEEN APPROVED BY THE DIVISION

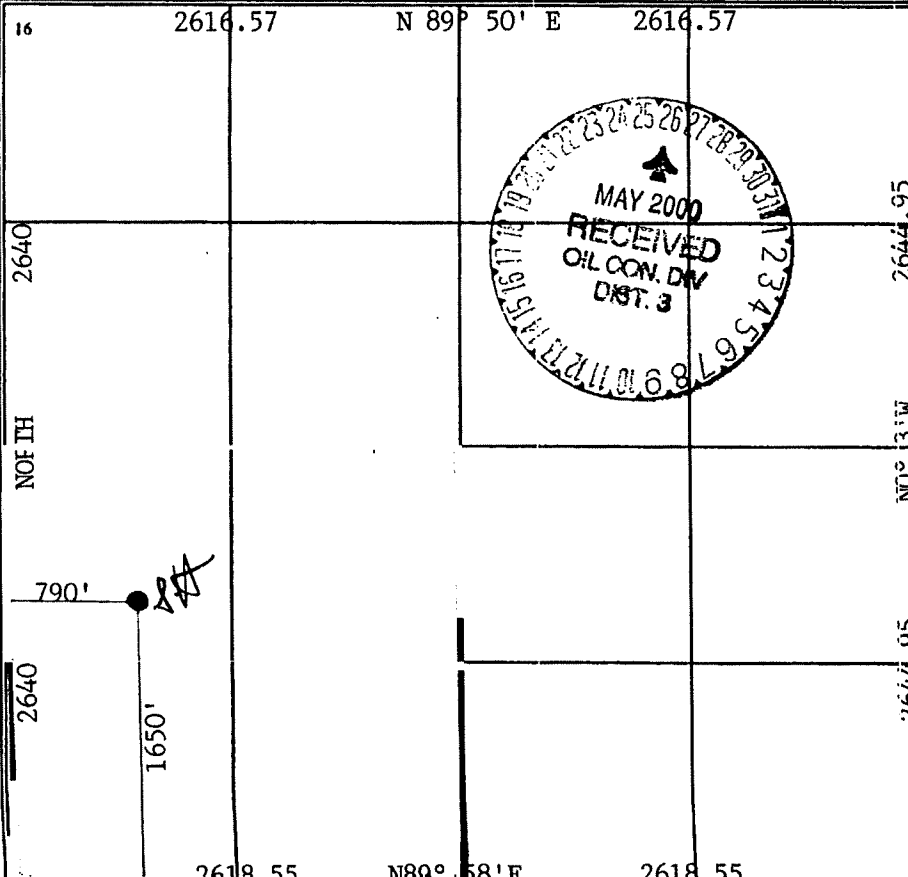
	<p><sup>17</sup> OPERATOR CERTIFICATION I hereby certify that the information contained herein is true and complete to the best of my knowledge and belief</p> <p>Signature: <i>Terry D. Bryant</i> Printed Name: Terrye D. Bryant Title: Regulatory Technician Date: November 2, 1999</p>
	<p><sup>18</sup> SURVEYOR CERTIFICATION I hereby certify that the well location shown on this plat was plotted from field notes of actual surveys made by me or under my supervision, and that the same is true and correct to the best of my belief.</p> <p>JULY 1999 Date of Survey: 06/19/99 Signature and Seal of Professional Surveyor: <i>Cecil B. Hollis</i> CECIL B. HOLLIS Certificate Number: 9672</p>

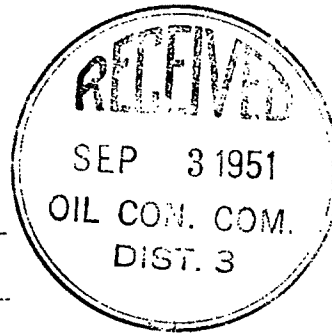

Company James D. Hancock & Co. Ltd.

Lease E.W. Mudge A-Federal Well No. 7

Sec. 6 T. 27 N., R. 11 W., N.M.P.M.

Location 990' from the North line and 990'  
from the East line.

San Juan County

New Mexico

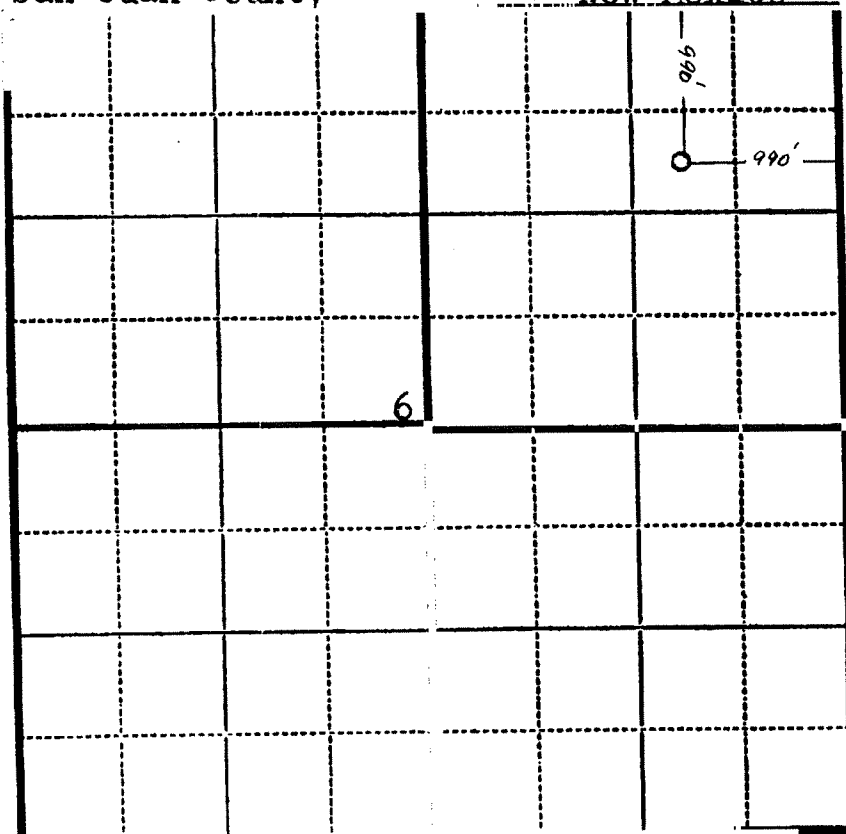

Scale—4 inches equals 1 mile.

This is to certify that the above plat was prepared from field notes of actual surveys made by me or under my supervision and that the same are true and correct to the best of my knowledge and belief.

Seal:

Registered Professional Charles J. Finklea  
Engineer and Land Surveyor. N. Mex. Reg. No. 1302

Surveyed August 23, 1951

Company James D. Hancock & Co., Ltd.

Map "Mudge A" - SF-078895 Well No. 10

Sec. 27 N. 11 W. N.M.P.M.

Location 990' from the North line and 990' from the East line.

San Juan County

New Mexico

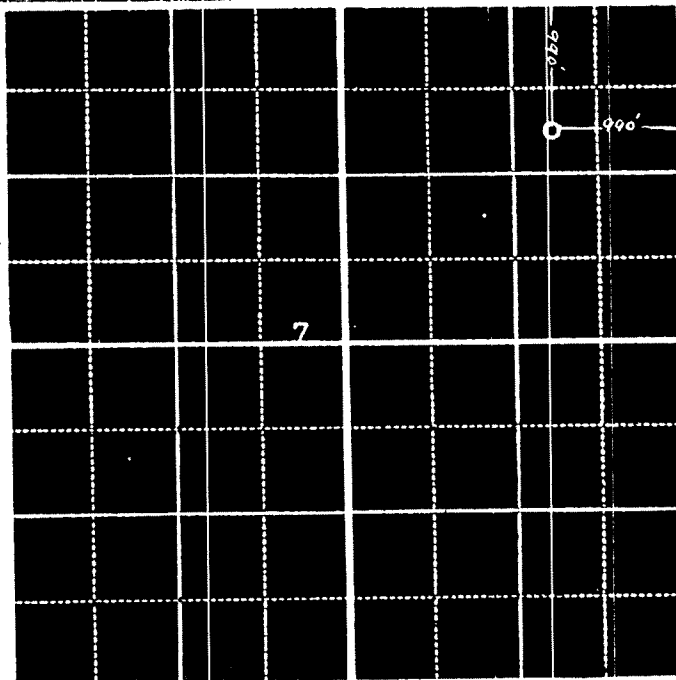

Scale—4 inches equals 1 mile.

This is to certify that the above plat was prepared from field notes of actual survey made by me or under my supervision and that the same are true and correct to the best of my knowledge and belief.

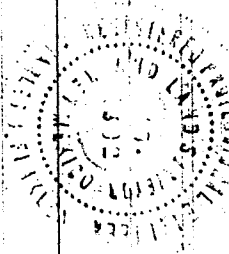

Seal:

Registered Professional  
Engineer and Land Surveyor, N. M.

Charles J. Linker  
Reg. No. 602

Surveyed

August 23

19 51

HANCOCK 11 13  
3004528838  
T27N-R12W-S11  
San Juan County  
Lease # NMSF079116

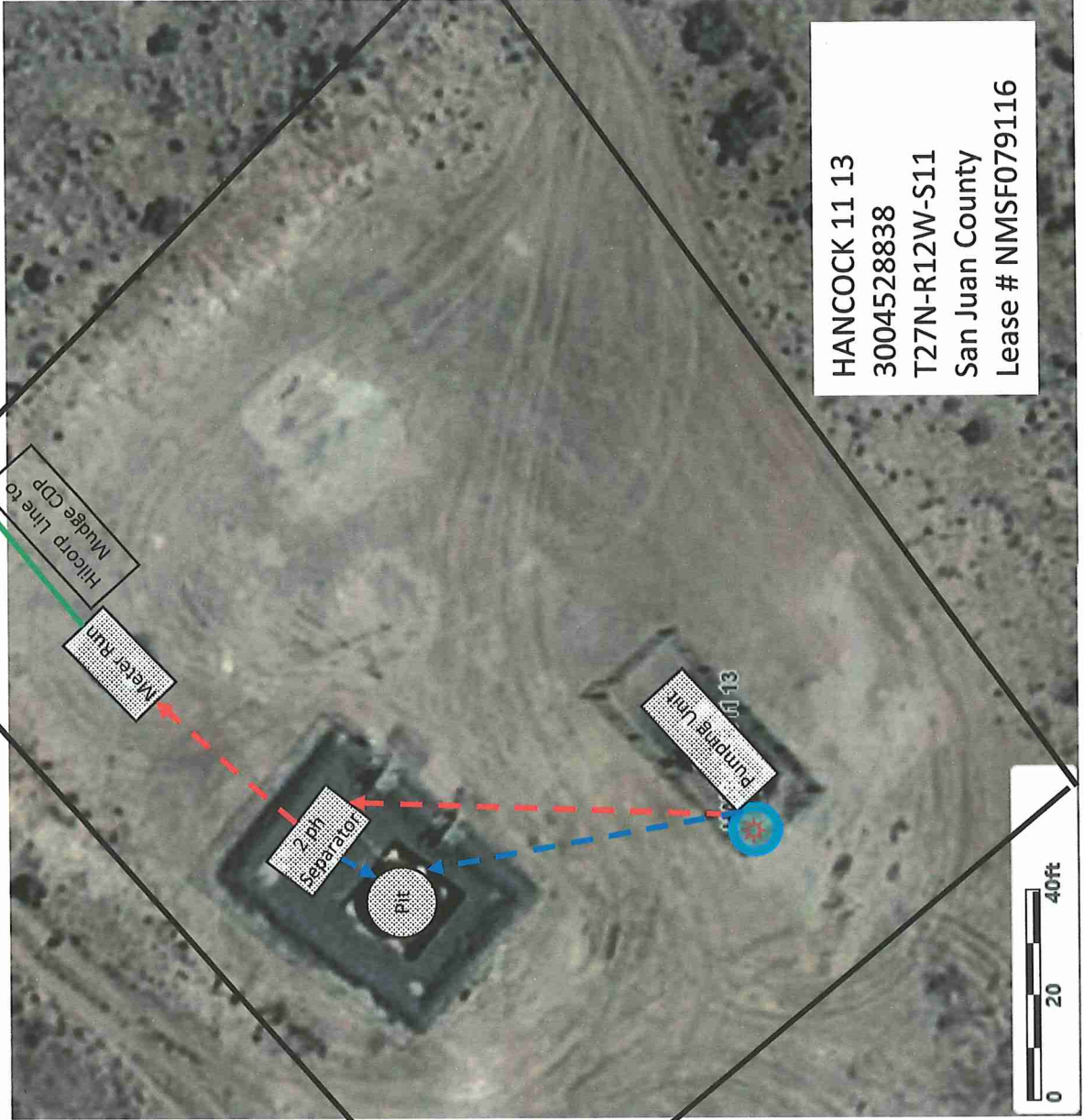

HANCOCK 13  
3004506656  
T27N-R12W-S11  
San Juan County  
Lease # NMSF079116

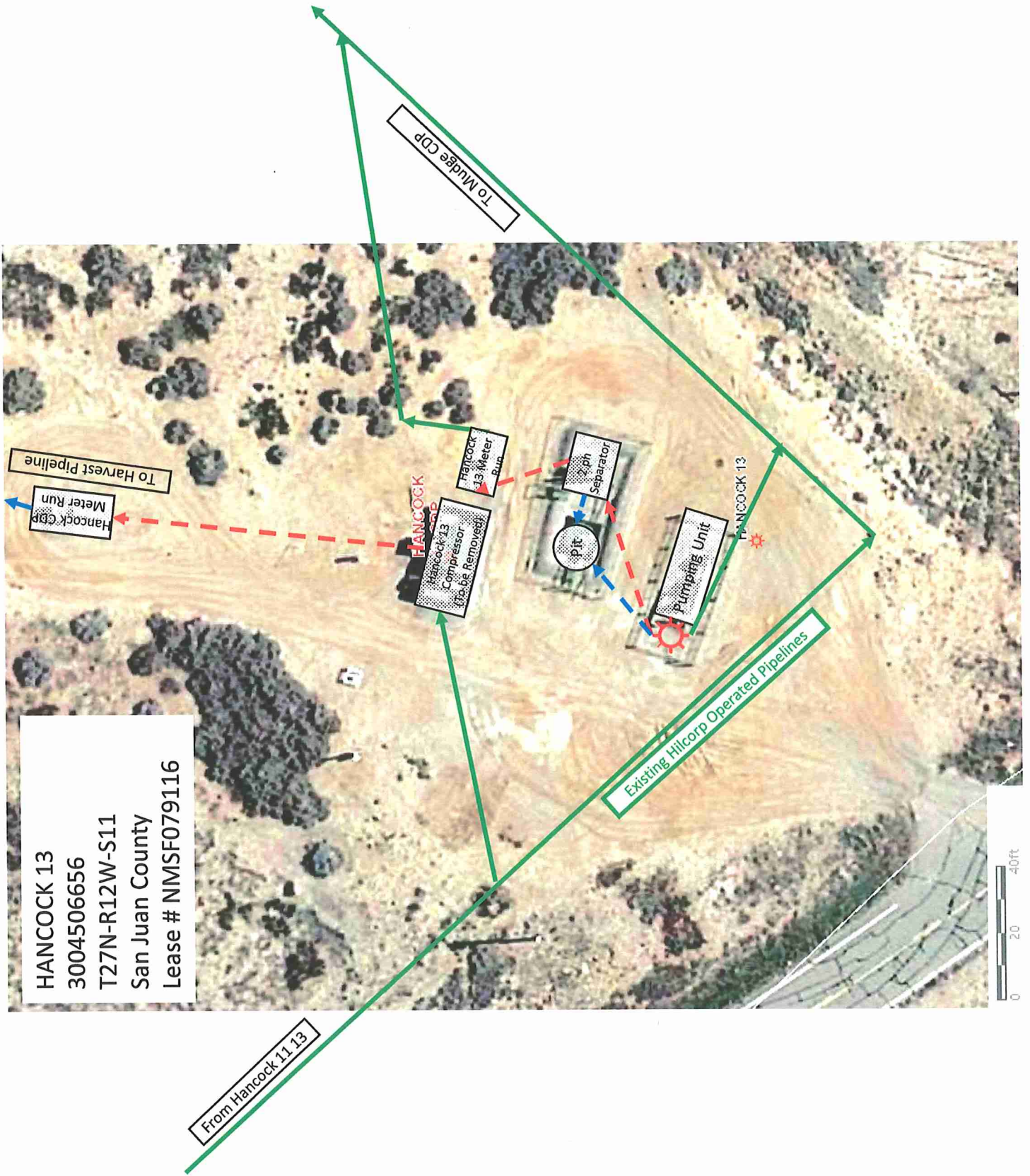

Hancock 12 #42  
3004528918  
T27N-R12W-S12  
San Juan County  
Lease # NMSF079116

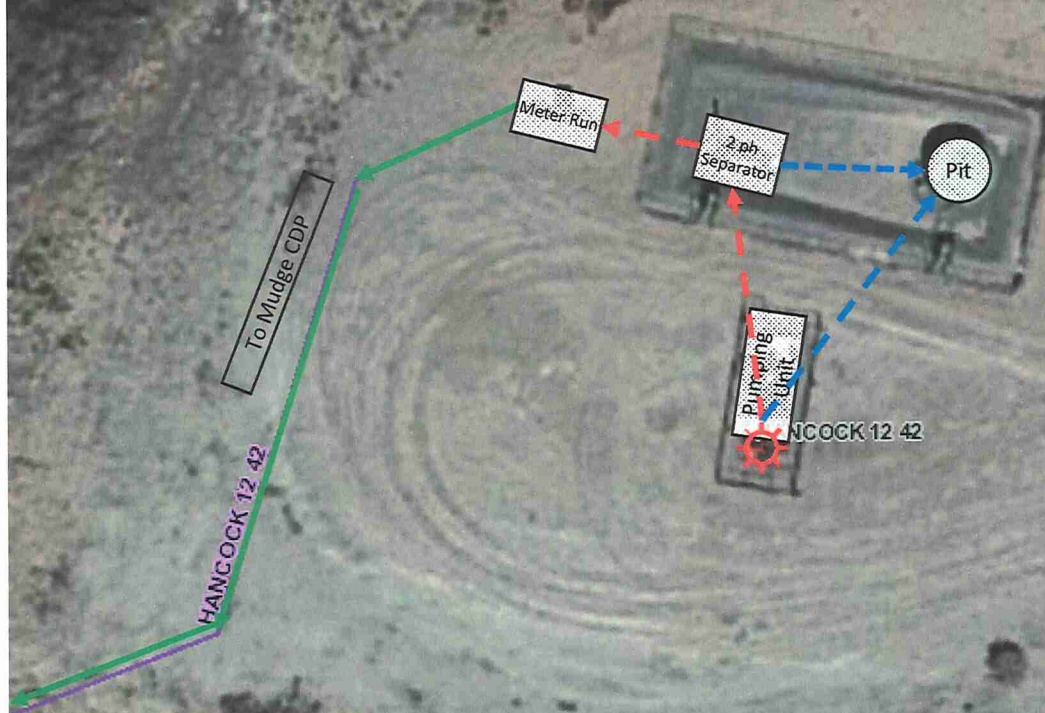

0 20 40ft

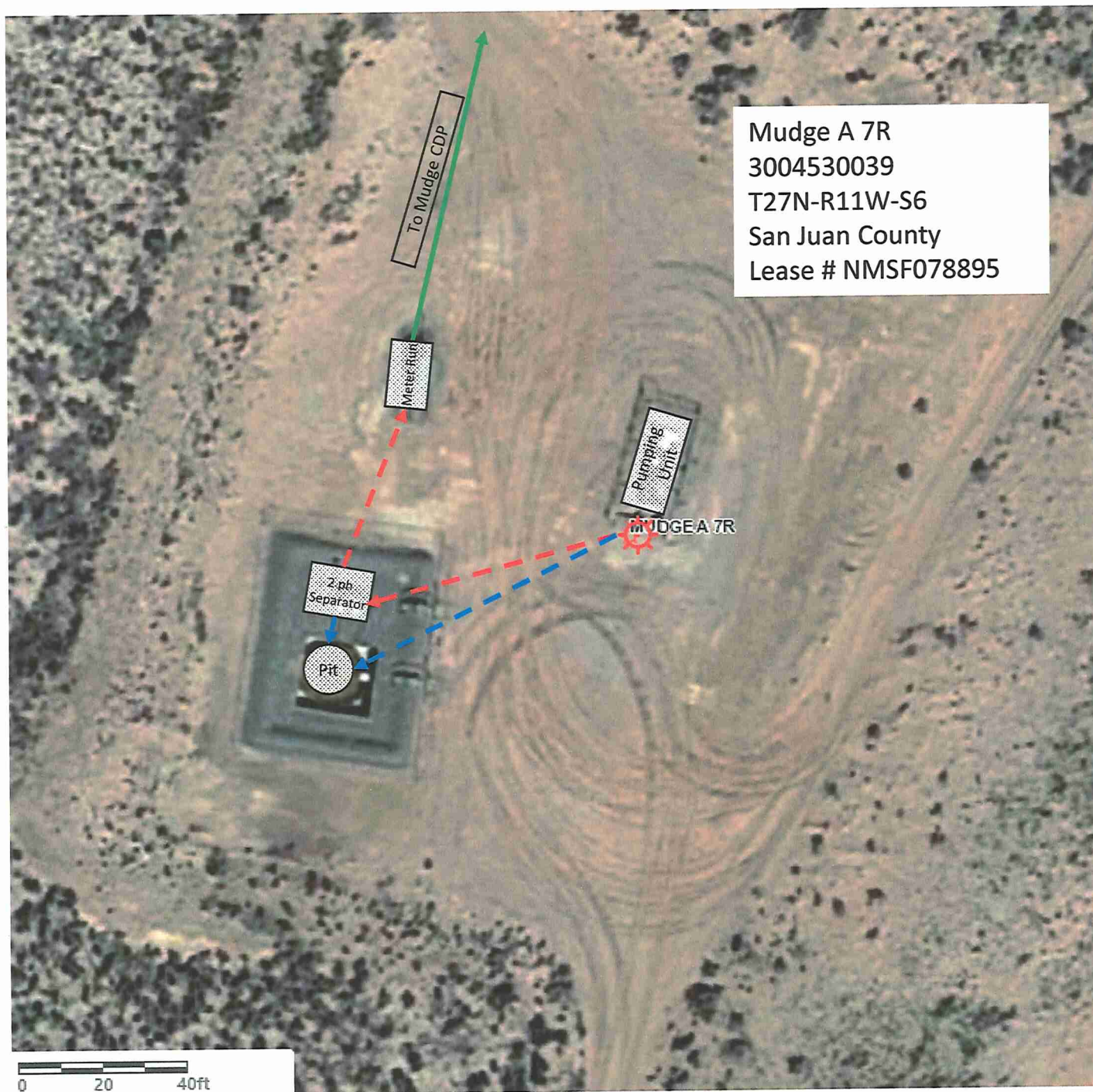

Mudge A 7R  
3004530039  
T27N-R11W-S6  
San Juan County  
Lease # NMSF078895

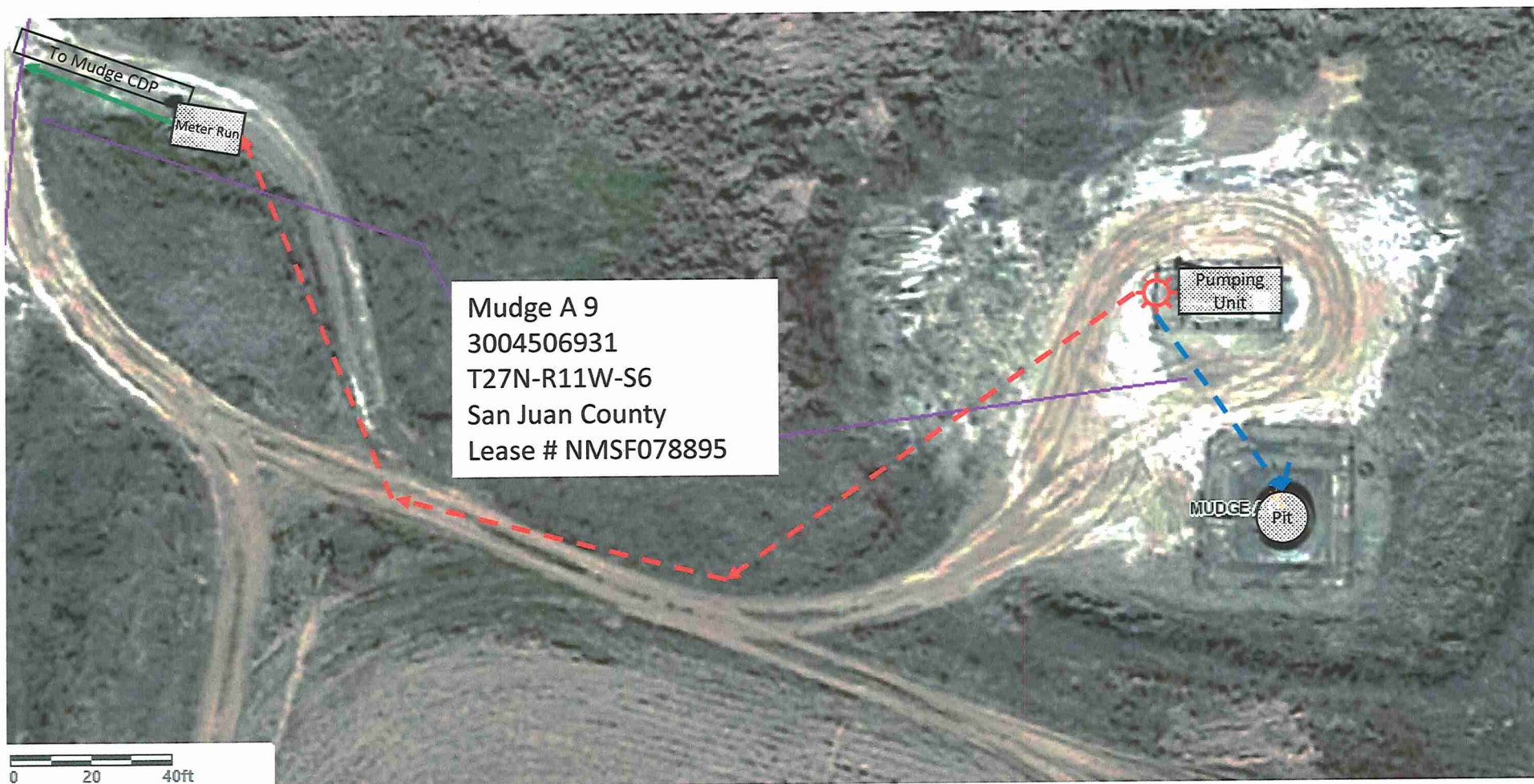

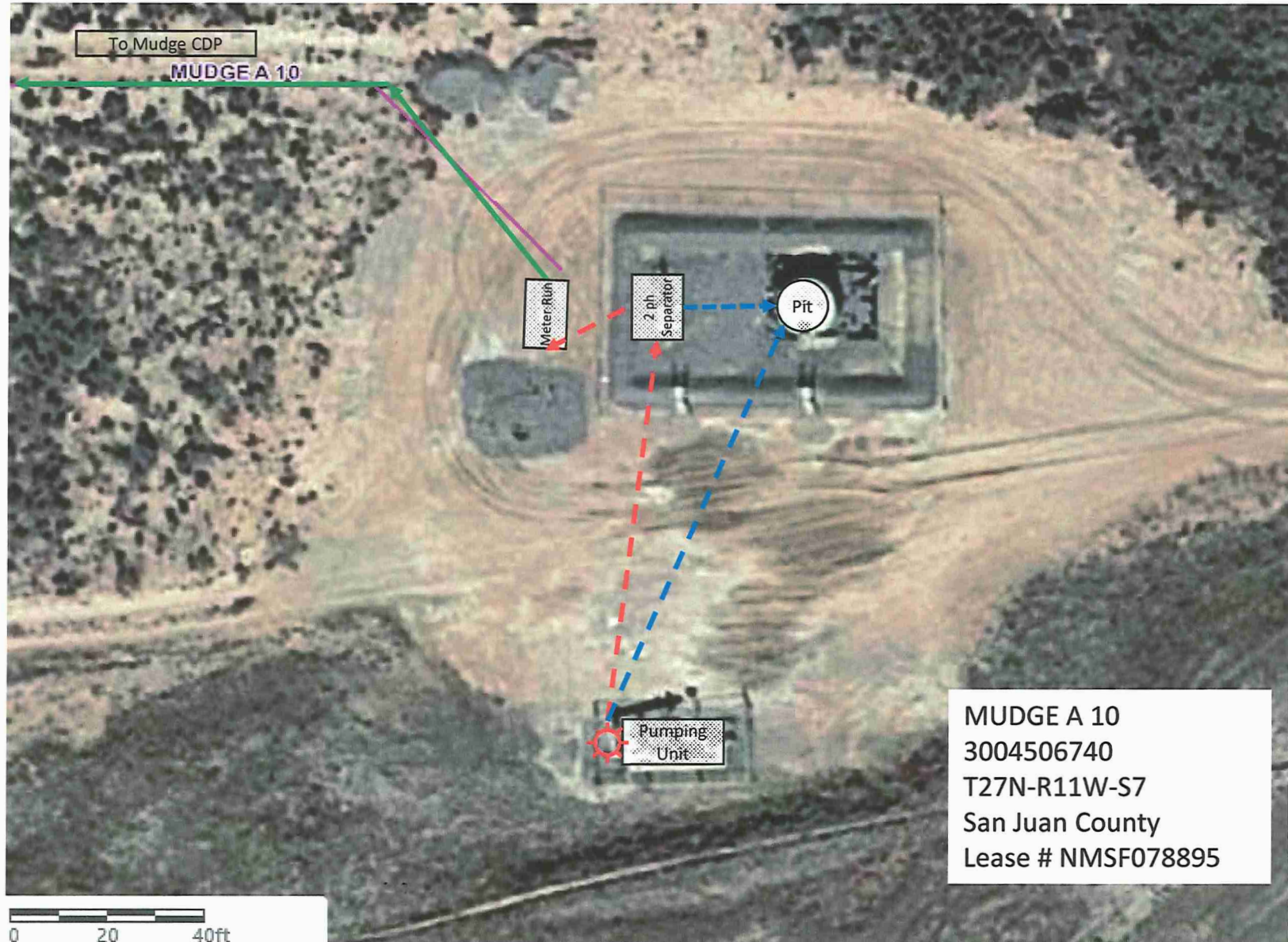

# Current Well Lists



Hancock 13 CDP

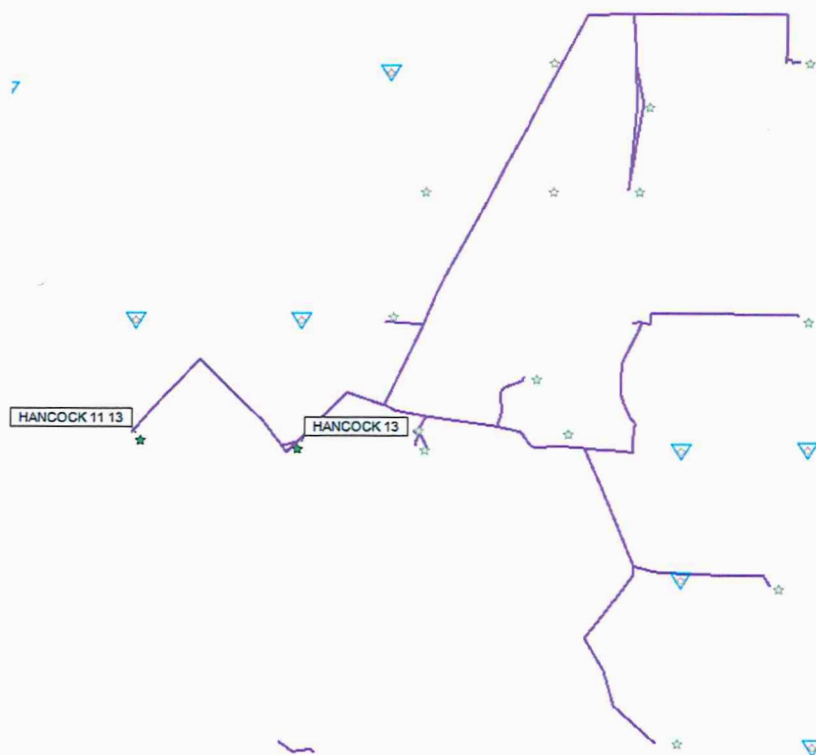

Mudge CDP

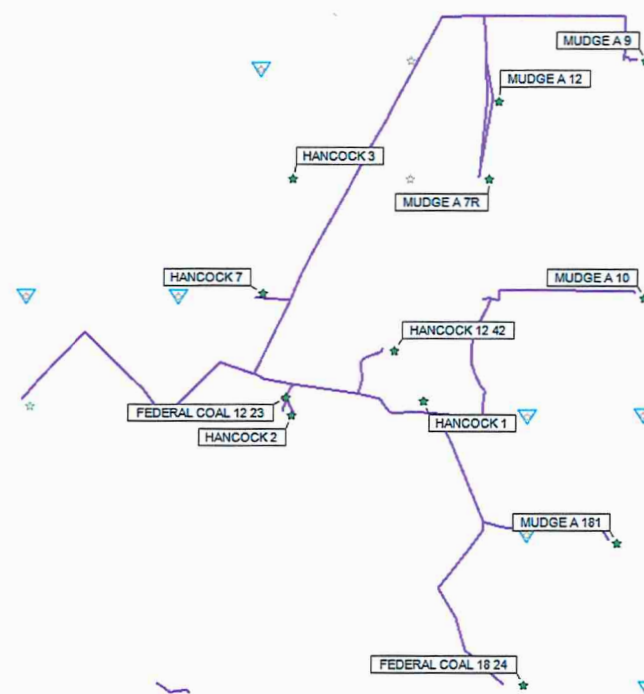

# Mudge CDP Proposal



Present Configuration

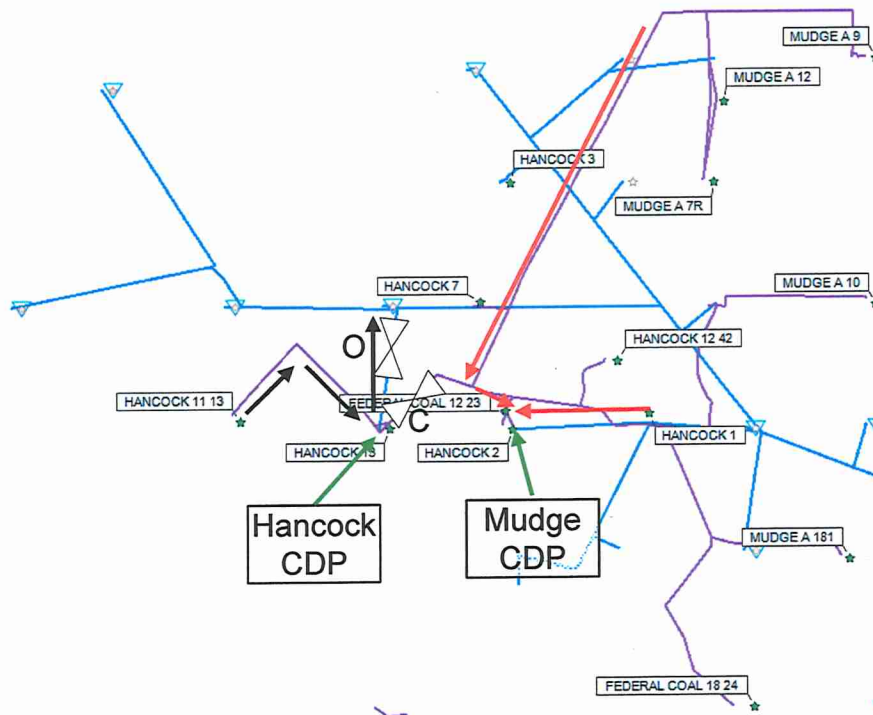

Proposed Configuration

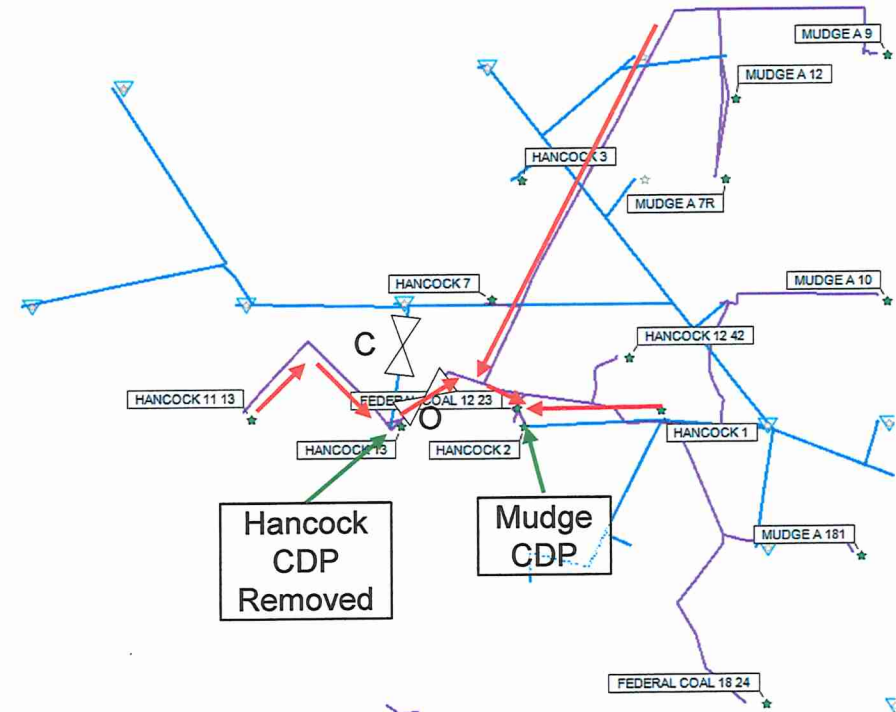

— Hilcorp Operated Pipeline

— Harvest Operated Pipeline

Hancock CDP connects 2 wells to the Harvest system. An existing Hilcorp operated pipeline connects the Hancock CDP to the Mudge CDP, and the valve between the two CDPs is currently closed. Hilcorp proposes to open this valve, and divert the Hancock CDP wells to the Mudge CDP. The Hancock CDP compressor will be removed. No pipeline work is required.

**Mudge CDP**  
**Mudge CDP Surface Commingle**

Well	Pumping Unit		Separator(s)		Vented Gas (mcfpd)	Fuel Usage (mcfpd) 100% runtime
	Engine	Fuel Usage (mcfpd)	Burners (y/n)	Fuel Usage (mcfpd)		
Federal Coal 12 # 23	Arrow C-46	1.7	y	0.5	0	2.4
Federal Coal 18 #24	Arrow C-66	2.4	y	0.5	0	3.4
Hancock #1	Arrow C-46	1.7	n	0	0	2.4
Hancock #2	Arrow C-46	1.7	y	0.5	0	2.4
Hancock #3	Arrow C-46	1.7	y	0.5	0	2.4
Hancock #7	KOHLER CH740	2.0	y	0.5	0	2.9
Mudge A #181	Arrow C-46	1.7	y	0.5	0	2.4
Mudge A (6) #12	Arrow C-66	2.4	y	0.5	0	3.4
Hancock #13	Arrow C-46	1.7	y	0.5	0	2.4
Hancock 11 #13	Arrow C-46	1.7	y	0.5	0	2.4
Hancock 12 #42	Arrow C-66	2.4	y	0.5	0	3.4
Mudge A 7R	Arrow C-66	2.4	y	0.5	0	3.4
Mudge A 9	Arrow C-46	1.7	n	0	0	2.4
Mudge A 10	Arrow C-66	2.4	y	0.5	0	3.4

Compressor Information		
Location:	Mudge CDP	
Package ID	20001811	
HEC Compressor #	Unit 002093	
Lat/Long:	36.587751 / -108.066279	
Manufacturer:	Catepillar	
Engine:	G3306NA	
Horse Power:	145	hp
Fuel Usage:	18.47	mcfpd

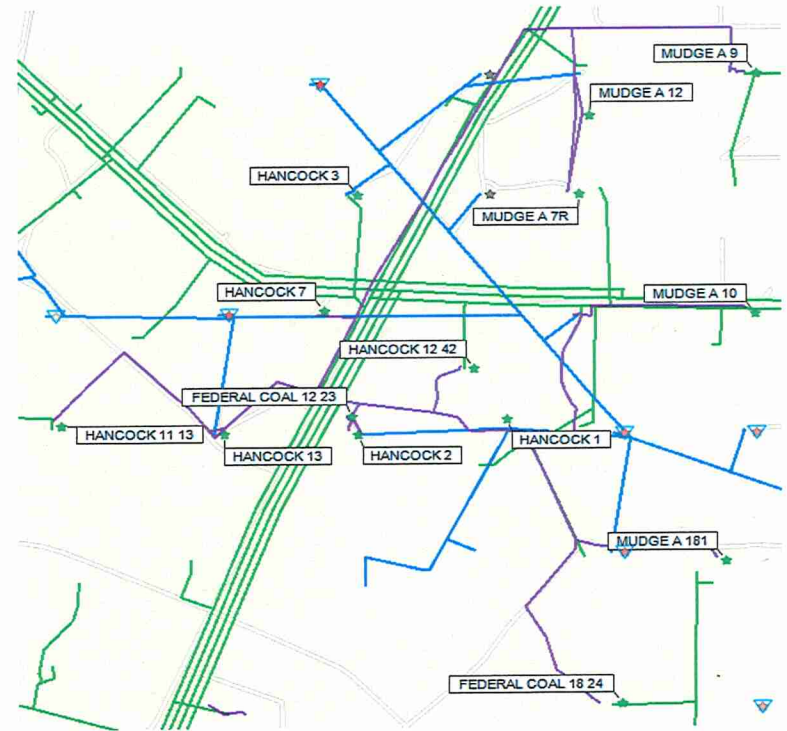

**Mudge CDP Wells  
6-month Production**

Well	Federal Coal 12 # 23	Federal Coal 18 #24	Hancock #1	Hancock #2	Hancock #3
Formation	Basin Fruitland Coal	Kutz W Pictured Cliff	Kutz W Pictured Cliff	Kutz W Pictured Cliff	Basin Fruitland Coal
<b>October</b>	2.5	17.0	60.4	34.3	16.7
<b>November</b>	2.9	21.5	73.6	40.5	20.3
<b>December</b>	0.0	17.3	66.4	35.9	20.5
<b>January</b>	2.4	15.3	61.1	26.2	19.3
<b>February</b>	2.8	18.7	62.6	36.1	19.9
<b>March</b>	2.9	17.2	63.6	37.9	22.5

**Mudge CDP Wells  
6-month Production**

<b>Hancock #7</b>	<b>Mudge A #181</b>	<b>Mudge A (6) #12</b>	<b>Hancock #13</b>	<b>Hancock 11 #13</b>
Kutz W PC / Basin Fruitland Coal	Basin Fruitland Coal	Basin Fruitland Coal	Kutz W Pictured Cliff	Kutz W Pictured Cliff
<b>6-months Production (mcf)</b>				
0.0	15.1	26.3	9.9	12.7
0.0	18.0	30.4	1.5	7.0
0.0	16.9	30.4	3.2	8.0
0.0	15.0	27.5	0.7	4.4
0.0	16.4	30.0	7.7	14.0
0.0	16.5	30.9	9.4	11.4

**Mudge CDP Wells  
6-month Production**

Hancock 12 #42 Basin Fruitland Coal	Mudge A 7R		Mudge A 9		Mudge A 10	
	Kutz W Pictured Cliff		Basin Fruitland Coal		Basin Fruitland Coal	
31.8	37.1		29.7		0.0	
39.5	42.0		31.2		0.0	
31.8	39.1		31.6		0.0	
0.1	39.6		30.7		0.0	
28.9	37.5		34.9		0.0	
32.8	38.6		32.9		0.0	

## Mudge CDP

### *Proposed Allocation Procedure*

Each well will be individually metered using allocation meters. Total gas production will then be metered using a CDP sales meter. Production shall then be allocated to each well using the CDP sales meter volume, allocation meter volumes, on-lease fuel usage, purged or vented gas volumes, BTU and other data, in accordance with the allocation formula contained within the application.

#### Base Data:

W = Gas Volume (Mcf) from allocation meters at individual wells during allocation period

X = Gas Volume (Mcf) from CDP Sales Meter during allocation period

Y = BTU's from CDP Sales Meter during allocation period

Allocation Period is typically a calendar month and will be the same for all wells.

#### 1. Individual Well Gas Production = A + B + C + D + E

A = Allocated Sales Volume, Mcf =  $(W / \text{SUM } W) \times X$

(individual well volume divided by the sum of the well volumes; multiplied by total from CDP)

B = On lease fuel usage, Mcf. Determined from equipment specifications and operating conditions.

C = Purged and/or vented gas from well and/or lease equipment, Mcf. Calculated using equipment specifications and pressures.

D = Allocated fuel from gathering system equipment. The total fuel required to operate gathering system equipment will be allocated to the individual wells benefiting from the equipment using allocation factors determined by  $W / \text{SUM } W$  for the wells involved.

E = Allocated volume of gas lost and/or vented from the gathering system and/or gathering system equipment, Mcf. The total volume will be determined using industry accepted procedures for the conditions existing at the time of the loss. All volumes corresponding to liquid condensation within the gathering system will also be determined. The total volume lost and/or vented will be allocated to the individual wells affected using factors determined by  $W / \text{SUM } W$ .

#### 2. Allocated Individual Well BTU's = $((W \times \text{Individual well BTU} / \text{SUM } (@ \times \text{individual well BTU})) \times Y$ . Individual well gas heating values to be determined in accordance with BLM regulations (currently Onshore Order #5).



June 27, 2019

Transmitted Via  
Certified Mail – Return Receipt Requested

RE: Amended Application for Surface Commingling  
PLC-330  
Mudge CDP  
NESW Sec. 12, T27N, R12W  
San Juan County, New Mexico

Dear Interest Owner,

This is to advise you that Hilcorp Energy Company is filing an application to amend existing Pool-Lease Commingling (approved order No. PLC-330) at the Mudge CDP. As required by Subsection C of 19.15.12.10 New Mexico Administrative Code, we have enclosed a copy of the Commingling Application for your review. No action is required by you unless you object our commingling proposal.

Any objection to this application must be filed in writing within twenty (20) days from this date with the applicant and the New Mexico Oil Conservation Division, 1220 South St. Francis Drive, Santa Fe, New Mexico, 87505. If the 20 day waiting period expires, the Division will conclude that your company has no objection to the application.

This letter represents a good faith effort to adhere with applicable notification requirements. However, if your ownership interest in the Subject Well has recently changed (i.e., new burdens created or you have sold or transferred your interest) please contact Hilcorp Owner Relations by phone at 713-209-2457 immediately to update your file.

Hilcorp appreciates this opportunity to enhance production from these wells and we are thankful for your support.

Regards,

*Cherylene Weston*

Operations/Regulatory Technician  
Hilcorp Energy Company  
505-564-0779

Encl.

District I  
1625 N. French Drive, Hobbs, NM 88240  
District II  
811 S. First St., Artesia, NM 88210  
District III  
1000 Rio Brazos Road, Aztec, NM 87410  
District IV  
1220 S. St Francis Dr, Santa Fe, NM  
87505

State of New Mexico  
Energy, Minerals and Natural Resources Department

Form C-107-B  
Revised August 1, 2011

**OIL CONSERVATION DIVISION**  
1220 S. St Francis Drive  
Santa Fe, New Mexico 87505

Submit the original  
application to the Santa Fe  
office with one copy to the  
appropriate District Office.

**APPLICATION FOR SURFACE COMMINGLING (DIVERSE OWNERSHIP)**

OPERATOR NAME: Hilcorp Energy Company

OPERATOR ADDRESS: 382 Road 3100, Aztec, NM 87410

APPLICATION TYPE:

☐ Pool Commingling ☐ Lease Commingling ☒ Pool and Lease Commingling ☐ Off-Lease Storage and Measurement (Only if not Surface Commingled)

LEASE TYPE: ☐ Fee ☐ State ☒ Federal

Is this an Amendment to existing Order? ☒ Yes ☐ No If "Yes", please include the appropriate Order No. PLC-330

Have the Bureau of Land Management (BLM) and State Land office (SLO) been notified in writing of the proposed commingling  
☒ Yes ☐ No

**(A) POOL COMMINGLING**

Please attach sheets with the following information

(1) Pool Names and Codes	Gravities / BTU of Non-Commingled Production	Calculated Gravities / BTU of Commingled Production		Calculated Value of Commingled Production	Volumes
KUTZ W PICTURED CLIFF 79680					
BASIN FRUITLAND COAL 71629					

(2) Are any wells producing at top allowables? ☐ Yes ☒ No

(3) Has all interest owners been notified by certified mail of the proposed commingling? ☒ Yes ☐ No.

(4) Measurement type: ☒ Metering ☐ Other (Specify)

(5) Will commingling decrease the value of production? ☐ Yes ☒ No If "yes", describe why commingling should be approved

**(B) LEASE COMMINGLING**

Please attach sheets with the following information

(1) Pool Name and Code.

(2) Is all production from same source of supply? ☐ Yes ☐ No

(3) Has all interest owners been notified by certified mail of the proposed commingling? ☐ Yes ☐ No

(4) Measurement type: ☐ Metering ☐ Other (Specify)

**(C) POOL and LEASE COMMINGLING**

Please attach sheets with the following information

(1) Complete Sections A and E.

**(D) OFF-LEASE STORAGE and MEASUREMENT**

Please attached sheets with the following information

(1) Is all production from same source of supply? ☐ Yes ☐ No

(2) Include proof of notice to all interest owners.

**(E) ADDITIONAL INFORMATION (for all application types)**

Please attach sheets with the following information

(1) A schematic diagram of facility, including legal location.

(2) A plat with lease boundaries showing all well and facility locations. Include lease numbers if Federal or State lands are involved.

(3) Lease Names, Lease and Well Numbers, and API Numbers.

I hereby certify that the information above is true and complete to the best of my knowledge and belief.

SIGNATURE: \_\_\_\_\_ TITLE: Operations/Regulatory Tech-Sr. DATE: \_\_\_\_\_

TYPE OR PRINT NAME Cheryl Weston TELEPHONE NO.: 505-564-0779

E-MAIL ADDRESS: cweston@hilcorp.com

# WELL INFORMATION

Well Name	API#	Pool	S-T-R	FNL/FSL	FEL/FWL	Lease Number	
Federal Coal 12 # 23	30-045-28402	Basin Fruitland Coal	12-27N-12W	2050' FSL	1550' FWL	NMSF079116	On PLC-330
Federal Coal 18 #24	30-045-28397	Kutz W Pictured Cliff	18-27N-11W	904' FSL	1620' FWL	NMSF078895	On PLC-330
Hancock #1	30-045-06668	Kutz W Pictured Cliff	12-27N-12W	1980' FSL	660' FEL	NMSF079116	On PLC-330
Hancock #2	30-045-06652	Kutz W Pictured Cliff	12-27N-12W	1650' FSL	1650' FWL	NMSF079116	On PLC-330
Hancock #3	30-045-06833	Basin Fruitland Coal	01-27N-12W	1650' FSL	1650' FWL	NMSF079116	On PLC-330
Hancock #7	30-045-06734	Kutz W Pictured Cliff / Basin Fruitland Coal	12-27N-12W	900' FNL	900' FWL	NMSF079116	On PLC-330
Hancock 32#1R	30-045-30535	Basin Fruitland Coal	12-27N-12W	1880' FNL	1450' FEL	NMSF079116	Removing from PLC-330
Mudge A #11	30-045-24268	Kutz W Pictured Cliff / Basin Fruitland Coal	18-27N-11W	850' FSL	850' FEL	NMSF078895	Removing from PLC-330
Mudge A #72	30-045-28296	Basin Fruitland Coal	07-27N-11W	1850' FSL	990' FWL	NMSF078895	Removing from PLC-330
Mudge A #181	30-045-28297	Basin Fruitland Coal	18-27N-11W	1190' FNL	1560' FEL	NMSF078895	On PLC-330
Mudge A (6) #12	30-045-28830	Basin Fruitland Coal	06-27N-11W	1900' FNL	1000' FWL	NMSF078895	On PLC-330
Hancock #13	30-045-06656	Kutz W Pictured Cliff	11-27N-12W	1650' FSL	990' FEL	NMSF079116	Adding to PLC-330
Hancock 11 #13	30-045-28838	Kutz W Pictured Cliff	11-27N-12W	1851' FSL	1088' FWL	NMSF079116	Adding to PLC-330
Hancock 12 #42	3004528918	Basin Fruitland Coal	12-27N-12W	2173' FNL	1310' FEL	NMSF079116	Adding to PLC-330
Mudge A 7R	30-045-30039	Kutz W Pictured Cliff	06-27N-11W	1650' FSL	790' FWL	NMSF078895	Adding to PLC-330
Mudge A 9	30-045-06931	Basin Fruitland Coal	06-27N-11W	990' FNL	990' FEL	NMSF078895	Adding to PLC-330
Mudge A 10	30-045-06740	Basin Fruitland Coal	07-27N-11W	990' FNL	990' FEL	NMSF078895	Adding to PLC-330

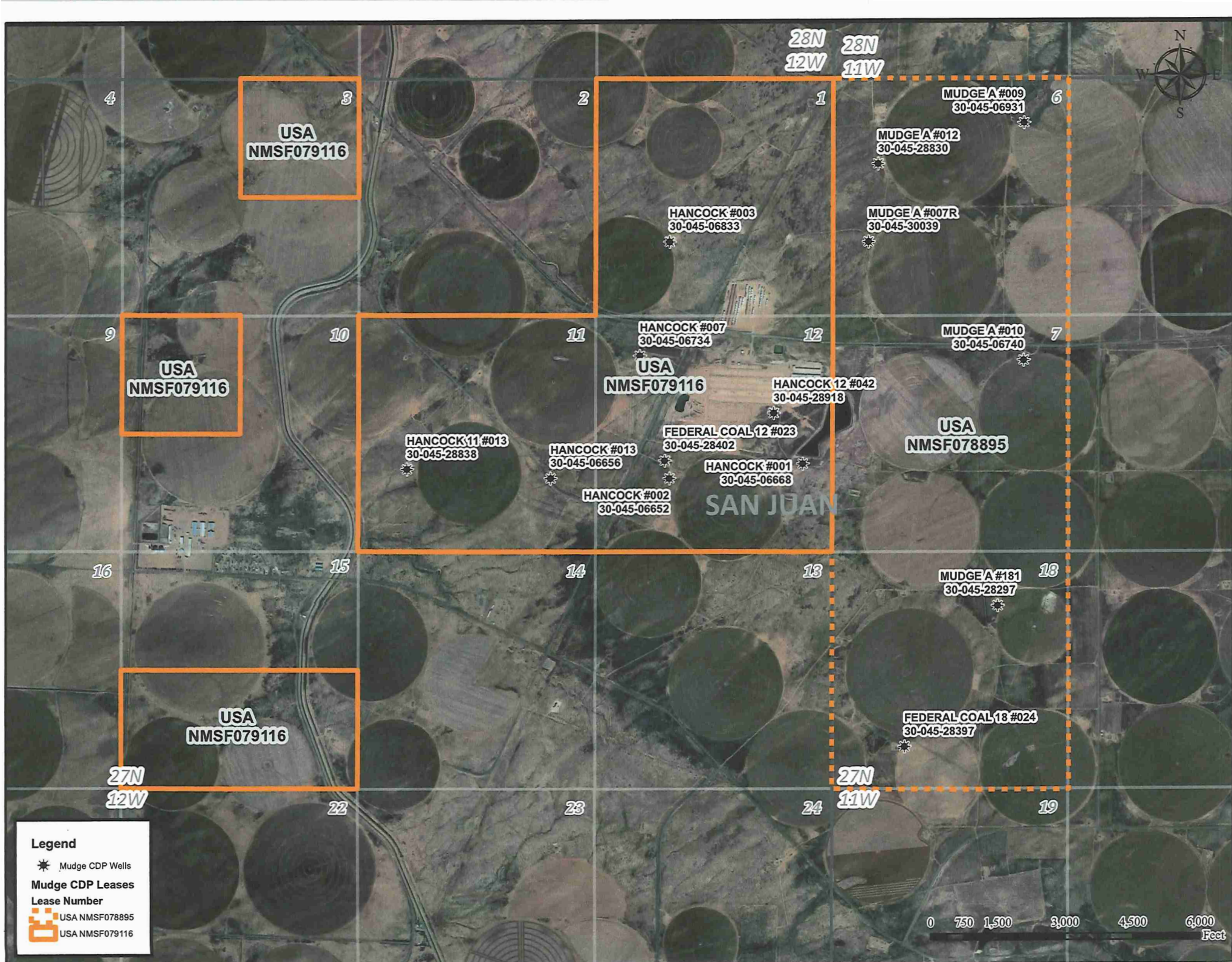

USA  
NMSF079116

USA  
NMSF079116

USA  
NMSF079116

MUDGE A #009  
30-045-06931

MUDGE A #012  
30-045-28830

MUDGE A #007R  
30-045-30039

MUDGE A #010  
30-045-06740

USA  
NMSF078895

MUDGE A #181  
30-045-28297

FEDERAL COAL 18 #024  
30-045-28397

HANCOCK #003  
30-045-06833

HANCOCK #007  
30-045-06734

USA  
NMSF079116

HANCOCK 12 #042  
30-045-28918

HANCOCK 11 #013  
30-045-28838

HANCOCK #013  
30-045-06656

FEDERAL COAL 12 #023  
30-045-28402

HANCOCK #001  
30-045-06668

HANCOCK #002  
30-045-06652

**Legend**

✱ Mudge CDP Wells

**Mudge CDP Leases**

**Lease Number**

 USA NMSF078895

 USA NMSF079116

0 750 1,500 3,000 4,500 6,000 Feet

Certified Number	Sender	Recipient	Date Mailed	Delivery Status
92148969009997901776440981	Brenda Guzman	, ADDISON CHARLES WAITE, PO BOX 192, NEDERLAND, CO, 80466 Code: PLC-330 Amended App	6/27/2019	Signature Pending
92148969009997901776440998	Brenda Guzman	, ALEXANDRA SPRING UTTING, FARMERS NATIONAL COMPANY, AGENT PO BOX 3480, OMAHA, NE, 68103-0480 Code: PLC-330 Amended App	6/27/2019	Signature Pending
92148969009997901776441001	Brenda Guzman	, ALLISON ANDREW COMBINATION TRUST, ALLISON ANDREW, TRUSTEE 1955 VENEZIA, NEW BRAUNFELS, TX, 78132 Code: PLC-330 Amended App	6/27/2019	Signature Pending
92148969009997901776441018	Brenda Guzman	, ALYSSA JANE WALKER, 24052 BESSEMER ST, WOODLAND HILLS, CA, 91367 Code: PLC-330 Amended App	6/27/2019	Signature Pending
92148969009997901776441025	Brenda Guzman	, AMELIA ANNE SUNDBERG, 1915 BROWN SCHOOL CT, RICHMOND, TX, 77406-6727 Code: PLC-330 Amended App	6/27/2019	Signature Pending
92148969009997901776441032	Brenda Guzman	, ANNA REBECCA WARD DELKRUG, 15402 STONEHILL DR, HOUSTON, TX, 77062 Code: PLC-330 Amended App	6/27/2019	Signature Pending
92148969009997901776441049	Brenda Guzman	, ARCHER PEARL ENERGY LTD, 401 AUSTIN HIGHWAY SUITE 212, SAN ANTONIO, TX, 78209 Code: PLC-330 Amended App	6/27/2019	Signature Pending
92148969009997901776441056	Brenda Guzman	, ARMENHAUS INC, PO BOX 532, FRANKSTON, TX, 75763 Code: PLC-330 Amended App	6/27/2019	Signature Pending
92148969009997901776441063	Brenda Guzman	, ATKO PARTNERS LTD, 260 IH 45 S, HUNTSVILLE, TX, 77340 Code: PLC-330 Amended App	6/27/2019	Signature Pending
92148969009997901776441070	Brenda Guzman	, ATLANTIC PARTNERS, PO BOX 3759, MIDLAND, TX, 79702 Code: PLC-330 Amended App	6/27/2019	Signature Pending
92148969009997901776441087	Brenda Guzman	, BARBARA J MOSELEY, 1809 CAMINO RASO NW, ALBUQUERQUE, NM, 87107 Code: PLC-330 Amended App	6/27/2019	Signature Pending
92148969009997901776441094	Brenda Guzman	, BARBARA LEIGH FARAH, PO BOX 420837, HOUSTON, TX, 77242-0837 Code: PLC-330 Amended App	6/27/2019	Signature Pending
92148969009997901776441100	Brenda Guzman	, BARBARA REESE DINGES, 508 IRONWOOD FOREST DR, RICHMOND, TX, 77469-5175 Code: PLC-330 Amended App	6/27/2019	Signature Pending
92148969009997901776441117	Brenda Guzman	, BENNETT W CERVIN, 4259 BORDEAUX AVE, DALLAS, TX, 75205 Code: PLC-330 Amended App	6/27/2019	Signature Pending
92148969009997901776441124	Brenda Guzman	, BETTY DUNCAN ROBBINS, DO NOT USE INSUFFICIENT 14390 E MARINA DR, AURORA, CO, 80014-3771 Code: PLC-330 Amended App	6/27/2019	Signature Pending
92148969009997901776441131	Brenda Guzman	BETTY T JOHNSTON MARITAL TRUST , BETTY T JOHNSTON, TOM N AUNE, PATRICIA E AUNE, CO-TRUSTEES, 17347 VILLAGE GREEN DR STE #101, HOUSTON, TX, 77040 Code: PLC-330 Amended App	6/27/2019	Signature Pending
92148969009997901776441148	Brenda Guzman	, BILLY DON DAVIS, 102 N EAGLE AVE, THROCKMORTON, TX, 76483 Code: PLC-330 Amended App	6/27/2019	Signature Pending
92148969009997901776441155	Brenda Guzman	, BOBBY JOE DAVIS, 22 HILLIARD CR, ABILENE, TX, 79601-3920 Code: PLC-330 Amended App	6/27/2019	Signature Pending
92148969009997901776441162	Brenda Guzman	, BOLDRICK FAMILY PROPERTIES LP, C/O BOLDRICK MANAGEMENT COMPANY LLC P O BOX 10648, MIDLAND, TX, 79702 Code: PLC-330 Amended App	6/27/2019	Signature Pending
92148969009997901776441179	Brenda Guzman	, BP AMERICA PRODUCTION COMPANY, PO BOX 848103, DALLAS, TX, 75284-8103 Code: PLC-330 Amended App	6/27/2019	Signature Pending
92148969009997901776441186	Brenda Guzman	, BRENNER REV LIVING TRUST DTD 5-2-86, RALPH A and DOROTHY E BRENNER CO- TRUSTEES 124 WILDWOOD DR, PRESCOTT, AZ, 86305-5095 Code: PLC-330 Amended App	6/27/2019	Signature Pending
92148969009997901776441193	Brenda Guzman	, BRIAN L DENNY, 759 S 45TH W, IDAHO FALLS, ID, 83402 Code: PLC-330 Amended App	6/27/2019	Signature Pending
92148969009997901776441209	Brenda Guzman	, BROWNSON LLC, 408 SADDLE CT, GRAND JUNCTION, CO, 81507 Code: PLC-330 Amended App	6/27/2019	Signature Pending
92148969009997901776441216	Brenda Guzman	, CAROL ANN WALKER, 1170 S WESTLAKE BLVD UNIT A, WESTLAKE VILLAGE, CA, 91361 Code: PLC-330 Amended App	6/27/2019	Signature Pending
92148969009997901776441223	Brenda Guzman	, CAROLYN DAVANT FRICKE, 113 BOWIE ST, PORT LAVACA, TX, 77979-2606 Code: PLC-330 Amended App	6/27/2019	Signature Pending
92148969009997901776441230	Brenda Guzman	, CAROLYN W STACK, 1406 BUTTONWOOD, FORT COLLINS, CO, 80525 Code: PLC-330 Amended App	6/27/2019	Signature Pending

92148969009997901776441261	Brenda Guzman	, CATHERINE L COKE KNIGHT, 5116 SILVER LAKE DR, PLANO, TX, 75093 Code: PLC-330 Amended App	6/27/2019	Signature Pending
92148969009997901776441278	Brenda Guzman	, CHARLES R SPETNAGEL, 6033 COVENTRY BEND DRIVE, HILLIARD, OH, 43206 Code: PLC-330 Amended App	6/27/2019	Signature Pending
92148969009997901776441285	Brenda Guzman	, CHARLES RUSSELL BELL JR, PO BOX 372, BELLVILLE, TX, 77418-0042 Code: PLC-330 Amended App	6/27/2019	Signature Pending
92148969009997901776441292	Brenda Guzman	, CHERYL DUFF COMBINATION TRUST, CHERLY ANDREW DUFF TTEE 5105 TANGLE LN, HOUSTON, TX, 77056 Code: PLC-330 Amended App	6/27/2019	Signature Pending
92148969009997901776441308	Brenda Guzman	CHILDRENS TRUST UW HARRY D PORTER, FBO JOHN PORTER THEODORE DAVIS TTEE, 229 SW 43RD LANE, CAPE CORAL, FL, 33914-5915 Code: PLC-330 Amended App	6/27/2019	Signature Pending
92148969009997901776441315	Brenda Guzman	, CLAUDIA MARCIA LUNDELL GILMER, 723 W UNIVERSITY AVE STE 300-371, GEORGETOWN, TX, 78626 Code: PLC-330 Amended App	6/27/2019	Signature Pending
92148969009997901776441322	Brenda Guzman	, CONSTANCE SUE COKE ELMS, 4307 BRETTON BAY LN, DALLAS, TX, 75287-6712 Code: PLC-330 Amended App	6/27/2019	Signature Pending
92148969009997901776441339	Brenda Guzman	, COOKSEY FAMILY TR, ROBERT A COOKSEY TRUSTEE 1202 RICHARDSON DR #115, RICHARDSON, TX, 75080 Code: PLC-330 Amended App	6/27/2019	Signature Pending
92148969009997901776441346	Brenda Guzman	, CORNELIA DAVANT PERRY, JAMES E DAVANT POA PO BOX 206, BLESSING, TX, 77419-0206 Code: PLC-330 Amended App	6/27/2019	Signature Pending
92148969009997901776441353	Brenda Guzman	, CRAIG S SAXER, 464 SCHOOL HOUSE LN, DEVON, PA, 19333 Code: PLC-330 Amended App	6/27/2019	Signature Pending
92148969009997901776441360	Brenda Guzman	CYNTHIA GRAY MILANI ESTATE, JPMORGAN CHASE BANK AGENT and AIF BARBARA B GRAY INDEP EXETRIX, PO BOX 99084, FT WORTH, TX, 76199-0084 Code: PLC-330 Amended App	6/27/2019	Signature Pending
92148969009997901776441377	Brenda Guzman	, D and S PARTNERSHIP, STEPHEN A COKE GENERAL PARTNER 41 ASH BLUFF LN, DALLAS, TX, 75248 Code: PLC-330 Amended App	6/27/2019	Signature Pending
92148969009997901776441384	Brenda Guzman	, DALLAS COUNTY MEDICAL SOCIETY, ALLIANCE 5500 SWISS AVE, DALLAS, TX, 75214-4947 Code: PLC-330 Amended App	6/27/2019	Signature Pending
92148969009997901776441391	Brenda Guzman	, DALLAS WOMANS CLUB, FOUNDATION 7000 PARK LN, DALLAS, TX, 75225-1754 Code: PLC-330 Amended App	6/27/2019	Signature Pending
92148969009997901776441407	Brenda Guzman	, DANA DENNY, 1291 N VALLEY VIEW ROAD, ASHLAND, OR, 97520 Code: PLC-330 Amended App	6/27/2019	Signature Pending
92148969009997901776441414	Brenda Guzman	, DAVID A JENNINGS, BILLY EDWARDS AIF PO BOX 117, ABILENE, TX, 79604 Code: PLC-330 Amended App	6/27/2019	Signature Pending
92148969009997901776441421	Brenda Guzman	, DAVID ELBERT REESE, 2203 N BELMONT, RICHMOND, TX, 77469 Code: PLC-330 Amended App	6/27/2019	Signature Pending
92148969009997901776441438	Brenda Guzman	, DAVID GREER MORGAN, 1314 LAKE EDINBURG COURT, RICHMOND, TX, 77406 Code: PLC-330 Amended App	6/27/2019	Signature Pending
92148969009997901776441445	Brenda Guzman	, DAVID H GRAY, JPMORGAN CHASE BANK AGENT and AIF PO BOX 99084, FORT WORTH, TX, 76199-0084 Code: PLC-330 Amended App	6/27/2019	Signature Pending
92148969009997901776441452	Brenda Guzman	, DAVID V FREDERKING IRREVOC TRUST, JPMORGAN CHASE BANK NA TRUSTEE PO BOX 99084, FORT WORTH, TX, 76199-0084 Code: PLC-330 Amended App	6/27/2019	Signature Pending
92148969009997901776441469	Brenda Guzman	, DEVON DENNY, PO BOX 63, JUNCTION CITY, OR, 97448 Code: PLC-330 Amended App	6/27/2019	Signature Pending
92148969009997901776441476	Brenda Guzman	, DONALD E FAGAN, 51 VILLA JARDIN, SAN ANTONIO, TX, 78230-2751 Code: PLC-330 Amended App	6/27/2019	Signature Pending
92148969009997901776441483	Brenda Guzman	, DONNA FAY BARLOW, 17920 SE PINE ST, PORTLAND, OR, 97233 Code: PLC-330 Amended App	6/27/2019	Signature Pending
92148969009997901776441490	Brenda Guzman	, DRY CREEK RESERVE CO, 8013 S ADAMS WAY, CENTENNIAL, CO, 80122-3603 Code: PLC-330 Amended App	6/27/2019	Signature Pending
92148969009997901776441506	Brenda Guzman	, EDWARD CHARLES BAUMANN, 9950 WINDING WAY LN, CHAPPELL HILL, TX, 77426 Code: PLC-330 Amended App	6/27/2019	Signature Pending
92148969009997901776441513	Brenda Guzman	, ELIZABETH ELLEN PARISH, 661 BERING DR, HOUSTON, TX, 77057 Code: PLC-330 Amended App	6/27/2019	Signature Pending

		Code: PLC-330 Amended App		Signature Pending
92148969009997901776441551	Brenda Guzman	, EUGENIA DAVANT WILSON, PO BOX 1160, SULPHUR, LA, 70664-1160 Code: PLC-330 Amended App	6/27/2019	Signature Pending
92148969009997901776441568	Brenda Guzman	, EULA MAE JOHNSTON TRUST, BANK OF AMERICA, NA TRUSTEE PO BOX 840738, DALLAS, TX, 75284-0738 Code: PLC-330 Amended App	6/27/2019	Signature Pending
92148969009997901776441575	Brenda Guzman	, EULA MAY JOHNSTON TRUST 661, BANK OF AMERICA N A PO BOX 840738, DALLAS, TX, 75284-0738 Code: PLC-330 Amended App	6/27/2019	Signature Pending
92148969009997901776441582	Brenda Guzman	, EW INGRAM FAMILY LLC, 2212 QUEEN ANNE AVE N #346, SEATTLE, WA, 98109 Code: PLC-330 Amended App	6/27/2019	Signature Pending
92148969009997901776441599	Brenda Guzman	, FLAME ROYALTIES INC, PO BOX 702281, TULSA, OK, 74170-2881 Code: PLC-330 Amended App	6/27/2019	Signature Pending
92148969009997901776441605	Brenda Guzman	, FONDREN OIL COMPANY, 1600 WEST LOOP SOUTH SUITE 2600, HOUSTON, TX, 77027 Code: PLC-330 Amended App	6/27/2019	Signature Pending
92148969009997901776441612	Brenda Guzman	, FRANK D GRAHAM, PO BOX 540816, DALLAS, TX, 75354 Code: PLC-330 Amended App	6/27/2019	Signature Pending
92148969009997901776441629	Brenda Guzman	, GB SAFEWAY PROPERTY LTD, 6140 HWY 6, SUITE 154, MISSOURI CITY, TX, 77459 Code: PLC-330 Amended App	6/27/2019	Signature Pending
92148969009997901776441636	Brenda Guzman	, GEORGE RUSSELL SPETNAGEL, 9535 E VILLAGE GREEN CIR, INVERNESS, FL, 34450- 1955 Code: PLC-330 Amended App	6/27/2019	Signature Pending
92148969009997901776441643	Brenda Guzman	, GKW MINERAL INTERESTS LLC, 4227 WYNDAM HILL DR, SUWANEE, GA, 30024 Code: PLC-330 Amended App	6/27/2019	Signature Pending
92148969009997901776441650	Brenda Guzman	, GLADYS WATFORD TRUST, ANNE V POGSON TRUSTEE 12112 TALMAY DR, DALLAS, TX, 75230 Code: PLC-330 Amended App	6/27/2019	Signature Pending
92148969009997901776441667	Brenda Guzman	, GLENDA EARL AKE, 5706 HEREFORD LN, GRANBURY, TX, 76049 Code: PLC-330 Amended App	6/27/2019	Signature Pending
92148969009997901776441674	Brenda Guzman	, GORDON R CRAIG, 1501 6TH ST, MANHATTAN BEACH, CA, 90266-6345 Code: PLC-330 Amended App	6/27/2019	Signature Pending
92148969009997901776441681	Brenda Guzman	, GORDON R CRAIG EXEC, 1501 6TH STREET, MANHATTAN BEACH, CA, 90266-6345 Code: PLC-330 Amended App	6/27/2019	Signature Pending
92148969009997901776441698	Brenda Guzman	, GRAYFORE PARTNERS LP, PO BOX 98670, LUBBOCK, TX, 79499-8670 Code: PLC-330 Amended App	6/27/2019	Signature Pending
92148969009997901776441704	Brenda Guzman	, GRETCHEN KALB MORAN, C/O BANK OF TEXAS N.A.-AGENT P O BOX 1588, TULSA, OK, 74101-1588 Code: PLC-330 Amended App	6/27/2019	Signature Pending
92148969009997901776441711	Brenda Guzman	, GROVER FAMILY LP, PO BOX 3666, MIDLAND, TX, 79702-3666 Code: PLC-330 Amended App	6/27/2019	Signature Pending
92148969009997901776441728	Brenda Guzman	, GUGENHEIM ASSET TRUST DTD 1-16-96, EDWARD V POLLACK TRUSTEE 199 FREMONT ST 21ST FL, SAN FRANCISCO, CA, 94105-6640 Code: PLC-330 Amended App	6/27/2019	Signature Pending
92148969009997901776441735	Brenda Guzman	, GUY DAVID WARD, 1001 BEVERLY LN, SPRING HILL, TN, 37174 Code: PLC-330 Amended App	6/27/2019	Signature Pending
92148969009997901776441742	Brenda Guzman	, GWINN MCMAHON LEWIS INVESTMENT TR, TARA WYNETTE LEWIS and CALVIN ADAIR LEWIS COTRUSTEES, 3824 CEDAR SPRINGS RD #101-331, DALLAS, TX, 75219-4136 Code: PLC-330 Amended App	6/27/2019	Signature Pending
92148969009997901776441759	Brenda Guzman	, HANCOCK-DORIE TRUST, JOHN H DORIE and MARTHA DORIE FORDYCE TRUSTEES, PO BOX 670231, DALLAS, TX, 75367-0231 Code: PLC-330 Amended App	6/27/2019	Signature Pending
92148969009997901776441766	Brenda Guzman	, HDBC INVESTMENTS LTD, A TEXAS LTD PTRSHP PO BOX 12766, DALLAS, TX, 75225 Code: PLC-330 Amended App	6/27/2019	Signature Pending
92148969009997901776441773	Brenda Guzman	, HEATHER M KALB, C/O BANK OF TEXAS N.A. AGENT P O BOX 1588, TULSA, OK, 74101-1588 Code: PLC-330 Amended App	6/27/2019	Signature Pending
92148969009997901776441780	Brenda Guzman	, HELEN BLOXSOM DAVIS, 7539 BROMPTON ST, HOUSTON, TX, 77025 Code: PLC-330 Amended App	6/27/2019	Signature Pending
92148969009997901776441797	Brenda Guzman	, HENRY C HESS, 4019 CINNAMON FERN CT, HOUSTON, TX, 77059 Code: PLC-330 Amended App	6/27/2019	Signature Pending
92148969009997901776441803	Brenda Guzman	, HUGH G ALEXANDER III, C/O TRAVIS MANAGEMENT LLC PO BOX 56429, HOUSTON, TX, 77256-6429	6/27/2019	Signature Pending

92148969009997901776441834	Brenda Guzman	SCHOEN ESQ 1340 N GREAT NECK RD STE 1272, VIRGINIA BEACH, VA, 23454-2268 Code: PLC-330 Amended App	6/27/2019	Signature Pending
92148969009997901776441841	Brenda Guzman	, JAMES R LEETON JR, PO BOX 10561, MIDLAND, TX, 79702 Code: PLC-330 Amended App	6/27/2019	Signature Pending
92148969009997901776441858	Brenda Guzman	, JEAN ASHLEY WARD CARTER, 14622 UNDERWOOD CREEK WAY, HOUSTON, TX, 77062 Code: PLC-330 Amended App	6/27/2019	Signature Pending
92148969009997901776441865	Brenda Guzman	, JESSICA DAVANT STANLEY, 13121 DELPHINUS WALK, AUSTIN, TX, 78732 Code: PLC-330 Amended App	6/27/2019	Signature Pending
92148969009997901776441872	Brenda Guzman	, JILL DAVIS, 16 ARLEDGE DR, SEYMOUR, TX, 76380-1554 Code: PLC-330 Amended App	6/27/2019	Signature Pending
92148969009997901776441889	Brenda Guzman	, JOHN ANDREW NEECE, 6923 LARK LANE, KNOXVILLE, TN, 37919 Code: PLC-330 Amended App	6/27/2019	Signature Pending
92148969009997901776441896	Brenda Guzman	, JOHN BERNARD MORGAN, 11519 POWDER MILL TRAIL, AUSTIN, TX, 78750 Code: PLC-330 Amended App	6/27/2019	Signature Pending
92148969009997901776441902	Brenda Guzman	, JOHN HUNTER JONES, 3300 BEE CAVE RD SUITE 650-246, AUSTIN, TX, 78746 Code: PLC-330 Amended App	6/27/2019	Signature Pending
92148969009997901776441919	Brenda Guzman	, JOHN L GRAY, JPMORGAN CHASE BANK AGENT and AIF PO BOX 99084, FORT WORTH, TX, 76199-0084 Code: PLC-330 Amended App	6/27/2019	Signature Pending
92148969009997901776441926	Brenda Guzman	, JOHN STAFFORD ALEXANDER, 200 W CESAR CHAVEZ STE 250, AUSTIN, TX, 78701 Code: PLC-330 Amended App	6/27/2019	Signature Pending
92148969009997901776441933	Brenda Guzman	, JON ERVIN KALB TR DTD 06.12.00, COMPASS BK/E BUGH, TTEE PO BOX 3480 - OandG DEPT, OMAHA, NE, 68103-0480 Code: PLC-330 Amended App	6/27/2019	Signature Pending
92148969009997901776441940	Brenda Guzman	, JONATHAN RAE WAITE, 6 MAINSAIL CIR, ORMOND BEACH, FL, 32174 Code: PLC-330 Amended App	6/27/2019	Signature Pending
92148969009997901776441957	Brenda Guzman	, JPT FAMILY JV 1, PO BOX 99084, FORT WORTH, TX, 76199-0084 Code: PLC-330 Amended App	6/27/2019	Signature Pending
92148969009997901776441964	Brenda Guzman	JUDITH R and JON E KALB REV LVG TRST , JUDITH RAE KALB TRUSTEE C/O FARMERS NATIONAL CO, AGENT AB #4902, PO BOX 3480 OIL and GAS DEPT, OMAHA, NE, 68103-0480 Code: PLC-330 Amended App	6/27/2019	Signature Pending
92148969009997901776441971	Brenda Guzman	, JULIANNE DEAN-BRAMLETT, 2 HOPE VALLEY PL, THE WOODLANDS, TX, 77382-2546 Code: PLC-330 Amended App	6/27/2019	Signature Pending
92148969009997901776441988	Brenda Guzman	, JUSTINE KALB, FARMERS NATIONAL COMPANY, AGENT PO BOX 3480, OMAHA, NE, 68103-0480 Code: PLC-330 Amended App	6/27/2019	Signature Pending
92148969009997901776441995	Brenda Guzman	, KAREN LAWRENCE COMBINATION TRUST, KAREN ANDREW LAWRENCE TTEE 1416 CAPITARE, NEW BRAUNFELS, TX, 78132 Code: PLC-330 Amended App	6/27/2019	Signature Pending
92148969009997901776442008	Brenda Guzman	, KATHLEEN HERD COMBINATION TRUST, KATHLEEN ANDREW HERD TRUSTEE 5773 WOODWAY DRIVE #160, HOUSTON, TX, 77057 Code: PLC-330 Amended App	6/27/2019	Signature Pending
92148969009997901776442015	Brenda Guzman	, KATHRYN BRAY RICHARDS (LIFE ESTATE), 1401 SW 129TH ST, OKLAHOMA CITY, OK, 73170 Code: PLC-330 Amended App	6/27/2019	Signature Pending
92148969009997901776442022	Brenda Guzman	, KATHRYN DAVANT DODSON, 227 PORTER DR, CLARKSDALE, MS, 38614 Code: PLC-330 Amended App	6/27/2019	Signature Pending
92148969009997901776442039	Brenda Guzman	, KENNEDY MINERALS LTD, 500 W TEXAS AVE SUITE 655, MIDLAND, TX, 79701 Code: PLC-330 Amended App	6/27/2019	Signature Pending
92148969009997901776442046	Brenda Guzman	, KIM DOUGHERTY REV TR 2 19 1987, KIM R DOUGHERTY TRUSTEE PO BOX 702, RANCHO SANTA FE, CA, 92067 Code: PLC-330 Amended App	6/27/2019	Signature Pending
92148969009997901776442053	Brenda Guzman	L DORIS WILLIAMS TRUST , DON D FORD III and JANE M CAROLUS COTR, PO BOX 20606, HOUSTON, TX, 77225-0606 Code: PLC-330 Amended App	6/27/2019	Signature Pending
92148969009997901776442060	Brenda Guzman	, LAURA A GUNN, 13408 VISTA DEL PRADO, SAN ANTONIO, TX, 78216-2227 Code: PLC-330 Amended App	6/27/2019	Signature Pending
92148969009997901776442077	Brenda Guzman	, LAURA GUGENHEIM TR, F/B/O PAT BOLLINGER 9454 WILSHIRE BLVD STE 05, BEVERLY HILLS, CA, 90212 Code: PLC-330 Amended App	6/27/2019	Signature Pending
		, LAURA LEE MATLOCK, 1406 BUTTONWOOD		

92148969009997901776442107	Brenda Guzman	RD, DALLAS, TX, 75234-2136 Code: PLC-330 Amended App	6/27/2019	Signature Pending
92148969009997901776442114	Brenda Guzman	, LINDA JEANNE LUNDELL LINDSEY, PO BOX 631565, NACOGDOCHES, TX, 75963 Code: PLC-330 Amended App	6/27/2019	Signature Pending
92148969009997901776442121	Brenda Guzman	, LINDSAY PRODUCTION, and ROYALTIES LTD 402 CORA STREET, FREDERICKSBURG, TX, 78624 Code: PLC-330 Amended App	6/27/2019	Signature Pending
92148969009997901776442138	Brenda Guzman	, LOUIS G MEHR, 1907 TARPLEY CT, KATY, TX, 77493 Code: PLC-330 Amended App	6/27/2019	Signature Pending
92148969009997901776442145	Brenda Guzman	, LYNDIA K BOSAK, 326 LONGVIEW, SUGAR LAND, TX, 77478 Code: PLC-330 Amended App	6/27/2019	Signature Pending
92148969009997901776442152	Brenda Guzman	, LYNN DAVIS HILL, 6730 KEARNEY, RICHMOND, TX, 77469 Code: PLC-330 Amended App	6/27/2019	Signature Pending
92148969009997901776442169	Brenda Guzman	, M E FAGAN, ROUTE 1 BOX 103, INEZ, TX, 77968-9601 Code: PLC-330 Amended App	6/27/2019	Signature Pending
92148969009997901776442176	Brenda Guzman	, MAP 92 96 MGD, PO BOX 268984, OKLAHOMA CITY, OK, 73126-8984 Code: PLC-330 Amended App	6/27/2019	Signature Pending
92148969009997901776442183	Brenda Guzman	, MAP HOLDINGS, PO BOX 268947, OKLAHOMA CITY, OK, 73126-8947 Code: PLC-330 Amended App	6/27/2019	Signature Pending
92148969009997901776442190	Brenda Guzman	, MAP2001-NET (OK GEN PSHP), C/O MINERAL ACQUISITION PARTNERS INC PO BOX 268988, OKLAHOMA CITY, OK, 73126-8988 Code: PLC-330 Amended App	6/27/2019	Signature Pending
92148969009997901776442206	Brenda Guzman	, MARGARET FREDERKING IRREV FAMILY TR, JPMORGAN CHASE BANK NA TRUSTEE PO BOX 99084, FORT WORTH, TX, 76199-0084 Code: PLC-330 Amended App	6/27/2019	Signature Pending
92148969009997901776442213	Brenda Guzman	MARIAN N HARWELL ESTATE, ANITA H SPEIER IND EXEC C/O SLATTERY PERKINS, 8000 IH-10 WEST STE 705, SAN ANTONIO, TX, 78230 Code: PLC-330 Amended App	6/27/2019	Signature Pending
92148969009997901776442220	Brenda Guzman	, MARILYN L HESS, 4019 CINNAMON FERN CT, HOUSTON, TX, 77059 Code: PLC-330 Amended App	6/27/2019	Signature Pending
92148969009997901776442237	Brenda Guzman	, MARK A HOWARD, 2020 TUPPERLAKE LN, BAY CITY, TX, 77414-7724 Code: PLC-330 Amended App	6/27/2019	Signature Pending
92148969009997901776442244	Brenda Guzman	MARQUITA M HAIN REV LIV TR, UTA DTD 6/1/1994 MARQUITA M HAIN TRUSTEE, 22255 CALGARY DR, BEND, OR, 97702 Code: PLC-330 Amended App	6/27/2019	Signature Pending
92148969009997901776442251	Brenda Guzman	, MARY KATHRYN DUNNAM LADEWIG, 405 LAKEWOOD DR, TROPHY CLUB, TX, 76262 Code: PLC-330 Amended App	6/27/2019	Signature Pending
92148969009997901776442268	Brenda Guzman	, MEREDITH ADAM WARD, 126 PARK AVE, CASSELBERRY, FL, 32707 Code: PLC-330 Amended App	6/27/2019	Signature Pending
92148969009997901776442275	Brenda Guzman	, MICHAEL CHARLES MORGAN, 1111 LAUREL GREEN RD, MISSOURI CITY, TX, 77459 Code: PLC-330 Amended App	6/27/2019	Signature Pending
92148969009997901776442282	Brenda Guzman	, MIMI ANN MORGAN QUINN, 434 COUNTY RD 42, SANDY POINT, TX, 77583 Code: PLC-330 Amended App	6/27/2019	Signature Pending
92148969009997901776442299	Brenda Guzman	, MULLIGAN LP, 1202 RICHARDSON DR STE 115, RICHARDSON, TX, 75080-4611 Code: PLC-330 Amended App	6/27/2019	Signature Pending
92148969009997901776442305	Brenda Guzman	, NED SAYFORD THOMPSON, PO BOX 235, POLLOK, TX, 75969 Code: PLC-330 Amended App	6/27/2019	Signature Pending
92148969009997901776442312	Brenda Guzman	, NINETY SIX CORPORATION, 500 W TEXAS SUITE 655, MIDLAND, TX, 79701 Code: PLC-330 Amended App	6/27/2019	Signature Pending
92148969009997901776442329	Brenda Guzman	, NORTHGATE ROYALTY FUND B LLC, PO BOX 757, NOTRE DAME, IN, 46556-0757 Code: PLC-330 Amended App	6/27/2019	Signature Pending
92148969009997901776442336	Brenda Guzman	, OAK TREE MINERALS LLC, 2601 NETWORK BLVD STE 404, FRISCO, TX, 75034 Code: PLC-330 Amended App	6/27/2019	Signature Pending
92148969009997901776442343	Brenda Guzman	, OFFICE OF NATURAL RESOURCES REVENUE, LAKEWOOD ACCTG CENT ONSHORE P O BOX 25627, DENVER, CO, 80225-0627 Code: PLC-330 Amended App	6/27/2019	Signature Pending
92148969009997901776442350	Brenda Guzman	, PAMELA ANN MARTIN VARNELL, 123 WESTWIND DR, COPPELL, TX, 75019 Code: PLC-330 Amended App	6/27/2019	Signature Pending
92148969009997901776442367	Brenda Guzman	, PAMELA GRAY BALDWIN, JPMORGAN CHASE BANK AGENT and AIF PO BOX 99084, FORT WORTH, TX, 76199-0084 Code: PLC-330 Amended App	6/27/2019	Signature Pending
		, PATSY MEHR, PO BOX 515, LA VERNIA, TX,		

	Brenda Guzman	Code: PLC-330 Amended App	6/27/2019	Signature Pending
92148969009997901776442404	Brenda Guzman	, PENELOPE HESS BUTLER and, JOHN R BUTLER 4605 POST OAK PL STE 107, HOUSTON, TX, 77027 Code: PLC-330 Amended App	6/27/2019	Signature Pending
92148969009997901776442411	Brenda Guzman	, PINON RESOURCES INC, 203 JACKSON ST, DENVER, CO, 80206 Code: PLC-330 Amended App	6/27/2019	Signature Pending
92148969009997901776442428	Brenda Guzman	, PRESBYTERIAN HOSPITAL OF DALLAS, PO BOX 3480, OMAHA, NE, 68103-0480 Code: PLC-330 Amended App	6/27/2019	Signature Pending
92148969009997901776442435	Brenda Guzman	, PRISCILLA HESS WATSON, and JOHN S WATSON 6031 CRAB ORCHARD RD, HOUSTON, TX, 77057 Code: PLC-330 Amended App	6/27/2019	Signature Pending
92148969009997901776442442	Brenda Guzman	, RAY A HOWARD, 1011 MILLSTONE CT, SUGAR LAND, TX, 77498 Code: PLC-330 Amended App	6/27/2019	Signature Pending
92148969009997901776442459	Brenda Guzman	, RICHARD A GROENENDYKE JR, 1831 E 27TH ST, TULSA, OK, 74114 Code: PLC-330 Amended App	6/27/2019	Signature Pending
92148969009997901776442466	Brenda Guzman	, RICHARD A JENNINGS, PO BOX 3759, MIDLAND, TX, 79702 Code: PLC-330 Amended App	6/27/2019	Signature Pending
92148969009997901776442473	Brenda Guzman	, RICHARD D FREDERKING FAMILY TRUST, JPMORGAN CHASE BANK NA TRUSTEE PO BOX 99084, FORT WORTH, TX, 76199-0084 Code: PLC-330 Amended App	6/27/2019	Signature Pending
92148969009997901776442480	Brenda Guzman	, RICHARD D SMITH, 11810 HOLMES PT DR NE, KIRKLAND, WA, 98034 Code: PLC-330 Amended App	6/27/2019	Signature Pending
92148969009997901776442497	Brenda Guzman	, ROBERT B DENNY, 6665 E VANGUARD ST, MESA, AZ, 85215 Code: PLC-330 Amended App	6/27/2019	Signature Pending
92148969009997901776442503	Brenda Guzman	, ROBERT C AUSTIN, 812 TORIBROOKE, ATHENS, TX, 75751 Code: PLC-330 Amended App	6/27/2019	Signature Pending
92148969009997901776442510	Brenda Guzman	, ROBERT GLENN MARTIN, 484 GRACE LANE, COPPELL, TX, 75019 Code: PLC-330 Amended App	6/27/2019	Signature Pending
92148969009997901776442527	Brenda Guzman	, ROBERT WALTER LUNDELL, 2450 FONDREN STE 304, HOUSTON, TX, 77063-2318 Code: PLC-330 Amended App	6/27/2019	Signature Pending
92148969009997901776442534	Brenda Guzman	ROGERS GIBBARD TRUST , ORVILLE C ROGERS SUSAN EVELAND and ELAINE GIBBARD HOWE TTEES, PO BOX 624, SULPHUR, OK, 73086-0624 Code: PLC-330 Amended App	6/27/2019	Signature Pending
92148969009997901776442541	Brenda Guzman	, RONALD CRAIG, 505 CRYSTAL LAKE RD E, BURNSVILLE, MN, 55306 Code: PLC-330 Amended App	6/27/2019	Signature Pending
92148969009997901776442558	Brenda Guzman	, SALLY WALKER ANDERSON, 3710 RIVER FARM DR, WESTLAKE VILLAGE, CA, 91361-4216 Code: PLC-330 Amended App	6/27/2019	Signature Pending
92148969009997901776442565	Brenda Guzman	, SANDRA M CHAPMAN TRUST, WELLS FARGO BANK NA PO BOX 40909, AUSTIN, TX, 78704 Code: PLC-330 Amended App	6/27/2019	Signature Pending
92148969009997901776442572	Brenda Guzman	, SANDRA ROYCE TR DTD OCT 18 2005, STEVEN ROYCE TRUSTEE 727 N RIOS AVENUE, SOLANA BEACH, CA, 92075 Code: PLC-330 Amended App	6/27/2019	Signature Pending
92148969009997901776442589	Brenda Guzman	, SHERRILL A KOKEN, C/O SUSAN SAXER 546 N WAYNE AVE, WAYNE, PA, 109087 Code: PLC-330 Amended App	6/27/2019	Signature Pending
92148969009997901776442596	Brenda Guzman	, SHERRY J STASNEY, 514 LARKSPUR LN, RICHMOND, TX, 77469 Code: PLC-330 Amended App	6/27/2019	Signature Pending
92148969009997901776442602	Brenda Guzman	, STEPHEN M ROYCE TRUST, STEPHEN M ROYCE TRUSTEE 727 NORTH RIOS AVENUE, SOLANA BEACH, CA, 92075 Code: PLC-330 Amended App	6/27/2019	Signature Pending
92148969009997901776442619	Brenda Guzman	, SUSAN C SAXER, 546 N WAYNE AVE, WAYNE, PA, 19087-3211 Code: PLC-330 Amended App	6/27/2019	Signature Pending
92148969009997901776442626	Brenda Guzman	, SUSAN FRY BRACKEN, PO BOX 7550, TYLER, TX, 75711-7550 Code: PLC-330 Amended App	6/27/2019	Signature Pending
92148969009997901776442633	Brenda Guzman	, SUSAN R HESS BAUMANN, 9950 WINDING WAY LN, CHAPPELL HILL, TX, 77426 Code: PLC-330 Amended App	6/27/2019	Signature Pending
92148969009997901776442640	Brenda Guzman	, SUZETTE NELSON HOLMES, 1520 COMANCHE, ALLEN, TX, 75013 Code: PLC-330 Amended App	6/27/2019	Signature Pending
92148969009997901776442657	Brenda Guzman	, THE NORDAN TRUST, RANDOLPH C MARCEAU TRUSTEE 8000 IH-10 WEST, SUITE 705, SAN ANTONIO, TX, 78230 Code: PLC-330 Amended App	6/27/2019	Signature Pending
		, THOMAS E DUNNAM III, PO BOX 691845, SAN		

92148969009997901776442695	Brenda Guzman	, TIMOTHY WINSTON WARD, 3856 KELLY BLVD, CARROLLTON, TX, 75007 Code: PLC-330 Amended App	6/27/2019	Signature Pending
92148969009997901776442701	Brenda Guzman	, TOM E JOHNSON, PO BOX 1688, MIDLAND, TX, 79702-1688 Code: PLC-330 Amended App	6/27/2019	Signature Pending
92148969009997901776442718	Brenda Guzman	, TOM E JOHNSON LP, PO BOX 1688, MIDLAND, TX, 79702-1688 Code: PLC-330 Amended App	6/27/2019	Signature Pending
92148969009997901776442725	Brenda Guzman	, TONKIN MINERAL INTERESTS LLC, 1524 PARK AVE SW, ALBUQUERQUE, NM, 87104 Code: PLC-330 Amended App	6/27/2019	Signature Pending
92148969009997901776442732	Brenda Guzman	, TOURMALINE EXPLORATION COMPANY LLC, 11805 HIGHLAND CIR, SALIDA, CO, 81201 Code: PLC-330 Amended App	6/27/2019	Signature Pending
92148969009997901776442749	Brenda Guzman	, UNIVERSITY OF NEBRASKA, 3835 HOLDREGE, LINCOLN, NE, 68583 Code: PLC-330 Amended App	6/27/2019	Signature Pending
92148969009997901776442756	Brenda Guzman	, V A JOHNSTON LTD, PO BOX 303247, AUSTIN, TX, 78703 Code: PLC-330 Amended App	6/27/2019	Signature Pending
92148969009997901776442763	Brenda Guzman	, VALERIE L JONES HUNDLEY, PO BOX 81242, CORPUS CHRISTI, TX, 78468-1242 Code: PLC-330 Amended App	6/27/2019	Signature Pending
92148969009997901776442770	Brenda Guzman	, VICKIE MARTIN SPANN, 1604 CLEAR WATER, MCKINNEY, TX, 75070 Code: PLC-330 Amended App	6/27/2019	Signature Pending
92148969009997901776442787	Brenda Guzman	, WATERS S DAVIS III ESTATE, JPMORGAN CHASE BANK EXEC PO BOX 99084, FORT WORTH, TX, 76199-0084 Code: PLC-330 Amended App	6/27/2019	Signature Pending
92148969009997901776442794	Brenda Guzman	, WAYNE WARE, 4227 WYNDAM HILL DR, SUWANEE, GA, 30024 Code: PLC-330 Amended App	6/27/2019	Signature Pending
92148969009997901776442800	Brenda Guzman	, WILLIAM C EILAND, PO DRAWER 11228, MIDLAND, TX, 79702 Code: PLC-330 Amended App	6/27/2019	Signature Pending
92148969009997901776442817	Brenda Guzman	, WILLIAM LOUIS DAVANT, PO BOX 214, BLESSING, TX, 77419 Code: PLC-330 Amended App	6/27/2019	Signature Pending
92148969009997901776442824	Brenda Guzman	, WILLIAM O HASLBAUER, 647 CR 2220, MINEOLA, TX, 75773 Code: PLC-330 Amended App	6/27/2019	Signature Pending
92148969009997901776442831	Brenda Guzman	, WILLIAM W BRAMLETT, PO BOX 132255, THE WOODLANDS, TX, 77393 Code: PLC-330 Amended App	6/27/2019	Signature Pending
92148969009997901776442848	Brenda Guzman	, WINDOM ROYALTIES LLC, P O BOX 660082, DALLAS, TX, 75266-0082 Code: PLC-330 Amended App	6/27/2019	Signature Pending