

Initial Application Part I

Received: 06/07/2019

This application is placed in file for record. It MAY or MAY NOT have been reviewed to be determined Administratively Complete

06/07/2014 DATE IN	SUSPENSE	ENGINEER	LOGGED IN	OLM TYPE	PMAM 91585700 APP NO.
-----------------------	----------	----------	-----------	-------------	--------------------------

ABOVE THIS LINE FOR DIVISION USE ONLY

NEW MEXICO OIL CONSERVATION DIVISION
 - Engineering Bureau -
 1220 South St. Francis Drive, Santa Fe, NM 87505



ADMINISTRATIVE APPLICATION CHECKLIST

THIS CHECKLIST IS MANDATORY FOR ALL ADMINISTRATIVE APPLICATIONS FOR EXCEPTIONS TO DIVISION RULES AND REGULATIONS
 WHICH REQUIRE PROCESSING AT THE DIVISION LEVEL IN SANTA FE

Application Acronyms:

[NSL-Non-Standard Location] [NSP-Non-Standard Proration Unit] [SD-Simultaneous Dedication]
[DHC-Downhole Commingling] [CTB-Lease Commingling] [PLC-Pool/Lease Commingling]
[PC-Pool Commingling] [OLS - Off-Lease Storage] [OLM-Off-Lease Measurement]
[WFX-Waterflood Expansion] [PMX-Pressure Maintenance Expansion]
[SWD-Salt Water Disposal] [IPI-Injection Pressure Increase]
[EOR-Qualified Enhanced Oil Recovery Certification] [PPR-Positive Production Response]

[1] TYPE OF APPLICATION - Check Those Which Apply for [A]

- [A] Location - Spacing Unit - Simultaneous Dedication
☐ NSL ☐ NSP ☐ SD

Check One Only for [B] or [C]

- [B] Commingling - Storage - Measurement
☐ DHC ☐ CTB ☐ PLC ☐ PC ☐ OLS ☒ OLM

- [C] Injection - Disposal - Pressure Increase - Enhanced Oil Recovery
☐ WFX ☐ PMX ☐ SWD ☐ IPI ☐ EOR ☐ PPR

- [D] Other: Specify _____

[2] NOTIFICATION REQUIRED TO: - Check Those Which Apply, or ☐ Does Not Apply

- [A] ☒ Working, Royalty or Overriding Royalty Interest Owners

- [B] ☐ Offset Operators, Leaseholders or Surface Owner

- [C] ☐ Application is One Which Requires Published Legal Notice

- [D] ☒ Notification and/or Concurrent Approval by BLM or SLO
 U.S. Bureau of Land Management - Commissioner of Public Lands, State Land Office

- [E] ☒ For all of the above, Proof of Notification or Publication is Attached, and/or,

- [F] ☐ Waivers are Attached

[3] SUBMIT ACCURATE AND COMPLETE INFORMATION REQUIRED TO PROCESS THE TYPE OF APPLICATION INDICATED ABOVE.

[4] **CERTIFICATION:** I hereby certify that the information submitted with this application for administrative approval is **accurate** and **complete** to the best of my knowledge. I also understand that **no action** will be taken on this application until the required information and notifications are submitted to the Division.

Note: Statement must be completed by an individual with managerial and/or supervisory capacity.

Miriam Morales
 Print or Type Name

Signature

Production Acct. Asst.
 Title

Date

Miriam.morales@eogresources.com
 e-mail Address

OLM-167

EOL-resources

7377

well

Runble

State #44

30-015-45743

Pod

-Permascope
 PermoPermbly

District I
1625 N. French Drive, Hobbs, NM 88240
District II
1301 W. Grand Ave, Artesia, NM 88210
District III
1000 Rio Brazos Road, Aztec, NM 87410
District IV
1220 S. St Francis Dr, Santa Fe, NM
87505

State of New Mexico
Energy, Minerals and Natural Resources Department

Form C-107-B
Revised June 10, 2003

OIL CONSERVATION DIVISION
1220 S. St Francis Drive
Santa Fe, New Mexico 87505

Submit the original
application to the Santa Fe
office with one copy to the
appropriate District Office.

APPLICATION FOR SURFACE COMMINGLING (DIVERSE OWNERSHIP)

OPERATOR NAME: EOG Resources

OPERATOR ADDRESS: 104 South Fourth St. Artesia, NM 88210

APPLICATION TYPE:

☐ Pool Commingling ☐ Lease Commingling ☐ Pool and Lease Commingling ☒ Off-Lease Storage and Measurement (Only if not Surface Commingled)

LEASE TYPE: ☐ Fee ☒ State ☐ Federal

Is this an Amendment to existing Order? ☐ Yes ☒ No If "Yes", please include the appropriate Order No. _____

Have the Bureau of Land Management (BLM) and State Land office (SLO) been notified in writing of the proposed commingling

☐ Yes ☒ No

(A) POOL COMMINGLING
Please attach sheets with the following information

(1) Pool Names and Codes	Gravities / BTU of Non-Commingled Production	Calculated Gravities / BTU of Commingled Production		Calculated Value of Commingled Production	Volumes

(2) Are any wells producing at top allowables? ☐ Yes ☐ No

(3) Has all interest owners been notified by certified mail of the proposed commingling? ☐ Yes ☐ No.

(4) Measurement type: ☐ Metering ☐ Other (Specify)

(5) Will commingling decrease the value of production? ☐ Yes ☐ No If "yes", describe why commingling should be approved

(B) LEASE COMMINGLING
Please attach sheets with the following information

(1) Pool Name and Code.

(2) Is all production from same source of supply? ☐ Yes ☐ No

(3) Has all interest owners been notified by certified mail of the proposed commingling? ☐ Yes ☐ No

(4) Measurement type: ☐ Metering ☐ Other (Specify)

(C) POOL and LEASE COMMINGLING
Please attach sheets with the following information

(1) Complete Sections A and E.

(D) OFF-LEASE STORAGE and MEASUREMENT
Please attached sheets with the following information

(1) Is all production from same source of supply? ☒ Yes ☐ No

(2) Include proof of notice to all interest owners.

(E) ADDITIONAL INFORMATION (for all application types)
Please attach sheets with the following information

(1) A schematic diagram of facility, including legal location.

(2) A plat with lease boundaries showing all well and facility locations. Include lease numbers if Federal or State lands are involved.

(3) Lease Names, Lease and Well Numbers, and API Numbers.

I hereby certify that the information above is true and complete to the best of my knowledge and belief.

SIGNATURE: 

TITLE: Production Acct. Asst

DATE: 5/31/19

TYPE OR PRINT NAME Miriam Morales

TELEPHONE NO.: (575) 748-1471

E-MAIL ADDRESS: miriam_morales@eogresources.com

Submit 1 Copy To Appropriate District
Office

District I – (575) 393-6161
1625 N. French Dr., Hobbs, NM 88240
District II – (575) 748-1283
811 S. First St., Artesia, NM 88210
District III – (505) 334-6178
1000 Rio Brazos Rd., Aztec, NM 87410
District IV – (505) 476-3460
1220 S. St. Francis Dr., Santa Fe, NM
87505

State of New Mexico
Energy, Minerals and Natural Resources

OIL CONSERVATION DIVISION
1220 South St. Francis Dr.
Santa Fe, NM 87505

Form C-103
Revised August 1, 2011

SUNDRY NOTICES AND REPORTS ON WELLS (DO NOT USE THIS FORM FOR PROPOSALS TO DRILL OR TO DEEPEN OR PLUG BACK TO A DIFFERENT RESERVOIR. USE "APPLICATION FOR PERMIT" (FORM C-101) FOR SUCH PROPOSALS.)		WELL API NO. 30-015-45749
1. Type of Well: Oil Well <input type="checkbox"/> Gas Well <input checked="" type="checkbox"/> Other		5. Indicate Type of Lease STATE <input checked="" type="checkbox"/> FEE <input type="checkbox"/>
2. Name of Operator EOG Resources, Inc.		6. State Oil & Gas Lease No. VO-4801
3. Address of Operator 104 S. Fourth Street Artesia, NM 88210		7. Lease Name or Unit Agreement Name Rumble State
4. Well Location Unit Letter <u>D</u> : <u>860</u> feet from the <u>North</u> line and <u>150</u> feet from the <u>West</u> line Section <u>28</u> Township <u>18S</u> Range <u>25E</u> NMPM County <u>Eddy</u>		8. Well Number <u>4H</u>
11. Elevation (Show whether DR, RKB, RT, GR, etc.) 3567' GR		9. OGRID Number <u>7377</u>
		10. Pool name or Wildcat Penasco Draw; Permo Penn

12. Check Appropriate Box to Indicate Nature of Notice, Report or Other Data

NOTICE OF INTENTION TO:		SUBSEQUENT REPORT OF:	
PERFORM REMEDIAL WORK <input type="checkbox"/>	PLUG AND ABANDON <input type="checkbox"/>	REMEDIAL WORK <input type="checkbox"/>	ALTERING CASING <input type="checkbox"/>
TEMPORARILY ABANDON <input type="checkbox"/>	CHANGE PLANS <input type="checkbox"/>	COMMENCE DRILLING OPNS. <input type="checkbox"/>	P AND A <input type="checkbox"/>
PULL OR ALTER CASING <input type="checkbox"/>	MULTIPLE COMPL <input type="checkbox"/>	CASING/CEMENT JOB <input type="checkbox"/>	
DOWNHOLE COMMINGLE <input type="checkbox"/>			
OTHER: Off Lease measurement <input checked="" type="checkbox"/>		OTHER: <input type="checkbox"/>	

13. Describe proposed or completed operations. (Clearly state all pertinent details, and give pertinent dates, including estimated date of starting any proposed work). SEE RULE 19.15.7.14 NMAC. For Multiple Completions: Attach wellbore diagram of proposed completion or recompletion.

EOG Resources respectfully requests administrative approval to Off Lease measure and sale gas production for this well.

The gas sales will be measured and sold at Enterprise meter #68922 located in Sec. 21-T18S-R25E. Please see attached plats and site security diagram.

All working interests owners have been notified. (see attached copies of certified mail)

The purpose of the Off lease measurement of production is in the interest of conservation, the reduction of environmental impact area, and overall emissions. It will not result in reduced royalty or improper measurement of production.

We understand that the request approval will not constitute the granting of any right-of-way or construction rights not granted by the lease instrument. And, we will submit within 30 days an application for right-of-way approval to the BLM's Realty Section in your office if we have not already done so.

I hereby certify that the information above is true and complete to the best of my knowledge and belief.

SIGNATURE Miriam Morales TITLE Asst. Production Acct. DATE 5/31/19

Type or print name Miriam Morales E-mail address: Miriam_morales@eogresources.com PHONE: 575-748-4200

For State Use Only

APPROVED BY: _____ TITLE _____ DATE _____

Conditions of Approval (if any): _____

**NM OIL CONSERVATION
ARTESIA DISTRICT**

District I
1623 N. French Dr., Hobbs, NM 88240
Phone: (575) 393-6161 Fax: (575) 393-0720
District II
811 S. First St., Artesia, NM 88210
Phone: (575) 748-1283 Fax: (575) 748-9720
District III
1600 Rio Brazos Road, Aztec, NM 87410
Phone: (505) 334-6178 Fax: (505) 334-6170
District IV
1220 S. St. Francis Dr., Santa Fe, NM 87505
Phone: (505) 476-3460 Fax: (505) 476-3462

State of New Mexico
Energy, Minerals & Natural Resources
Department
OIL CONSERVATION DIVISION
1220 South St. Francis Dr.
Santa Fe, NM 87505

FEB 19 2019

FORM C-102

Revised August 1, 2011

RECEIVED Submit one copy to appropriate
District Office

☐ AMENDED REPORT

WELL LOCATION AND ACREAGE DEDICATION PLAT

¹ API Number 30-015-45749	² Pool Code 82775	³ Pool Name Wildcat, Gisco, Peñasco Draw, Permo-Penn
⁴ Property Code 322937	⁵ Property Name RUMBLE STATE	⁶ Well Number 4H
⁷ GRID No. 7377	⁸ Operator Name EOG RESOURCES, INC.	⁹ Elevation 3567'

¹⁰Surface Location

UL or lot no.	Section	Township	Range	Lot Idn	Feet from the	North/South line	Feet from the	East/West line	County
D	28	18-S	25-E	-	860	NORTH	150	WEST	EDDY

¹¹Bottom Hole Location If Different From Surface

UL or lot no.	Section	Township	Range	Lot Idn	Feet from the	North/South line	Feet from the	East/West line	County
A	28	18-S	25-E	-	860	NORTH	330	EAST	EDDY

¹² Dedicated Acres 320.00	¹³ Joint or Infill	¹⁴ Consolidation Code	¹⁵ Order No.
--	-------------------------------	----------------------------------	-------------------------

No allowable will be assigned to this completion until all interests have been consolidated or a non-standard unit has been approved by the division.

X=490431.48
Y=627231.84

X=490431.05
Y=625589.50

X=495484.18
Y=628136.50

X=495476.08
Y=625476.08

SURFACE LOCATION
NEW MEXICO EAST
NAD 1983
X=490585
Y=627378
LAT.: N 32.7245873
LONG.: W 104.4983875

UPPER MOST PERF.
NEW MEXICO EAST
NAD 1983
X=491085
Y=627388
LAT.: N 32.7245628
LONG.: W 104.4967415

BOTTOM HOLE LOCATION
NEW MEXICO EAST
NAD 1983
X=495484
Y=627283
LAT.: N 32.7243514
LONG.: W 104.4825038

¹⁷OPERATOR CERTIFICATION

I hereby certify that the information contained herein is true and complete to the best of my knowledge and belief, and that this information either was a written instrument or was obtained from a reliable source and that the proposed bottom hole location or has a right to drill this well at this location pursuant to a contract with an owner of such a mineral or working interest, or to a subsidiary pooling agreement or a compulsory pooling order heretofore entered by the division.

Signature: Jeremy Haass Date: 2/19/19

Printed Name: Jeremy Haass

E-mail Address: Jeremy_Haass@eogresources.com

¹⁸SURVEYOR CERTIFICATION

I hereby certify that the well location shown on this plat was plotted from field notes of actual surveys made by me or under my supervision, and that the same is true to the best of my belief.

Date of Survey: 11/29/2018

Signature and Seal of Registered Surveyor: [Signature]

Surveyor's Seal: 18329

Certificate Number: [Blank]

RWP 2-20-19



EOG Resources, Inc.
104 South Fourth
Artesia, NM 88210

May 31, 2019

RE: Off Lease Measurement
Rumble State #4H
Eddy County, New Mexico

Dear Interest Owner,

EOG Resources is requesting administrative approval from the Oil Conservation Division and State Land Office to Off Lease Measure and sale gas production for the above mentioned well.

The gas sales will be measured and sold at the Enterprise meter # 68922 located at Sec. 21-T18S-R25E.

The off lease measurement of production is in the interest of conservation, economic feasibility, the reduction of environmental impact area, and overall emissions. It will not reduce royalty or improper measurement of production.

We understand that the request approval will not constitute the granting of any right-of-way or construction rights not granted by the lease instrument. And, we will submit within 30 days an application for right-of-way approval to the BLM's Realty Section in your office if we have not already done so.

Any objections must be filed in writing with the Oil Conservation Division in Santa Fe within 20 days from the date the division received the application. Application will be sent in conjunction with notification to owners.

If you should have any questions, please call me at (575)748-4200 (direct line)

Sincerely,

A handwritten signature in black ink, appearing to read "Miriam Morales".

Miriam Morales
Production Acct. Asst.



Artesia Division

105 South 4th Street * Artesia, NM 88210
(575) 748-1471

Rumble State #4H

860' FNL & 150' FWL * Sec 28 - T18S-R25E* Unit D
Eddy County, NM
API - 30-015-45749

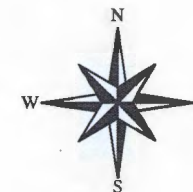

● = Valve Closed
○ = Valve Opened

CP = Circulating Pump
G = Gas Meter

S = Separator

W = Water Pump

3 = 3 Phase Separator

Comp = Compressor

P = Pump

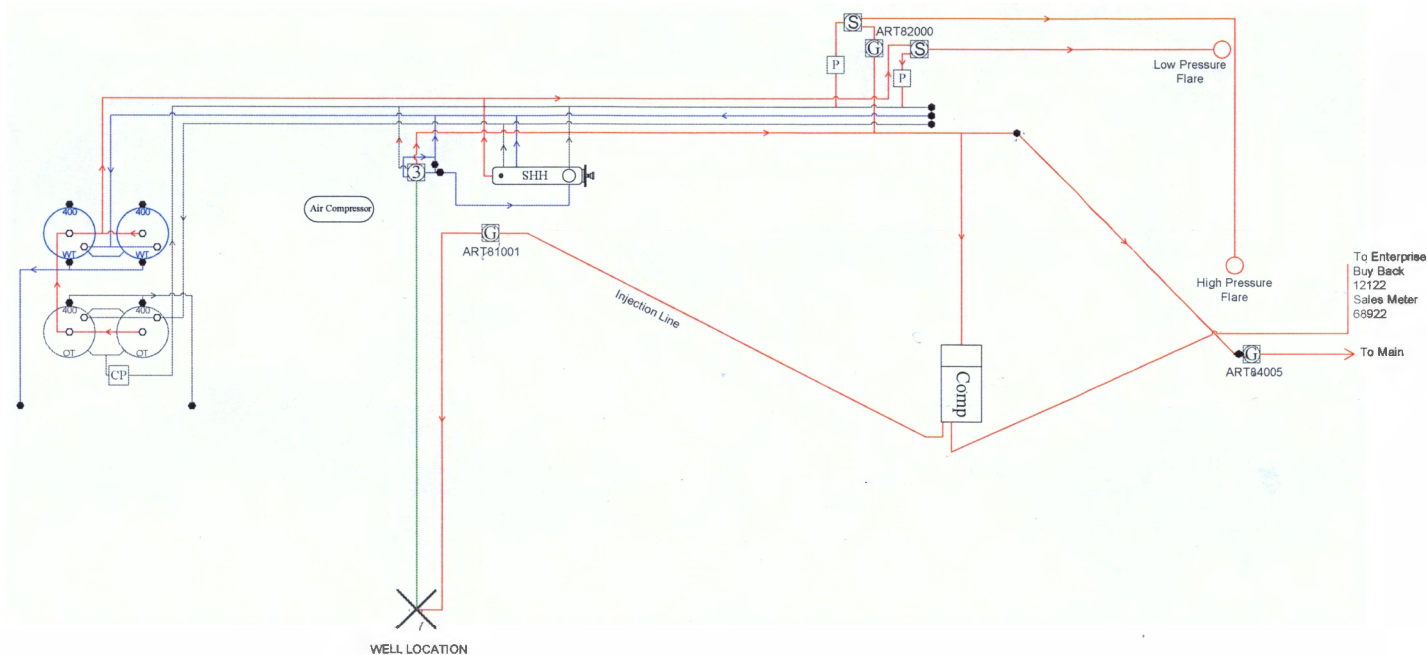

-	Original Release	05-28-2019	Joe C	Corey W	
Rev	Description	Date	Prod	Measure	Facility



104 S. Fourth Street, Artesia, NM 88210
575-748-1471

ADDRESS SERVICE REQUESTED



7014 1820 0000 2958 8249

7014 1820 0000 2958 8249

Sent to
Street & Apt. No.
or PO Box No.
City, State, ZIP+4[®]
Houston, TX 77210-4294
PS Form 3800, July 2014 See Reverse

Total Postage & Fees
\$
Postage
Certified Fee
Return Receipt Fee
(Endorsement Required)
Restricted Delivery Fee
(Endorsement Required)

U.S. Postal Service[™]
CERTIFIED MAIL[®] RECEIPT
Domestic Mail Only
For delivery information, visit our website at www.usps.gov

Oxx Y-1 Company
P.O. Box 4294
Houston, TX 77210-4294

PLACE STICKER AT TOP OF ENVELOPE TO THE RIGHT
OF THE RETURN ADDRESS, FOLD AT DOTTED LINE

SENDER: COMPLETE THIS SECTION

- Complete Items 1, 2, and 3. Also complete Item 4 if Restricted Delivery is desired.
- Print your name and address on the reverse so that we can return the card to you.
- Attach this card to the back of the mailpiece, or on the front if space permits.

1. Article Addressed to:

Oxx Y-1 Company
P.O. Box 4294
Houston, TX 77210-4294

2. Article Number
(Transfer from se)

7014 1820 0000 2958 8249

PS Form 3811, July 2013

COMPLETE THIS SECTION ON DELIVERY

A. Signature

X

- ☐ Agent
☐ Addressee

B. Received by (Printed Name)

C. Date of Delivery

D. Is delivery address different from Item 1? ☐ Yes
If YES, enter delivery address below: ☐ No

3. Service Type

- ☒ Certified Mail[®] ☐ Priority Mail Express[™]
☐ Registered ☐ Return Receipt for Merchandise
☐ Insured Mail ☐ Collect on Delivery

4. Restricted Delivery? (Extra Fee)

☐ Yes



104 S. Fourth Street, Artesia, NM 88210
575-748-1471



7014 1820 0000 2958 8256
7014 1820 0000 2958 8256

ADDRESS SERVICE REQUESTED

Sent to
Street & Apt. No.
or PO Box No.
City, State, ZIP+4
PS Form 3800, July 2014

Postage
Certified Fee
Return Receipt Fee
(Endorsement Required)
Restricted Delivery Fee
(Endorsement Required)
Total Postage & Fees

Postmark
Here

PLACE STICKER AT TOP OF ENVELOPE
OF THE RETURN ADDRESS, FOLD AT NO. 1
RIGHT

U.S. Postal Service
CERTIFIED MAIL® RECEIPT
Domestic Mail Only

Mexico State Land Office
Commissioner of Public Lands
310 Old Santa Fe Trail
P.O. Box 1148
Santa Fe, New Mexico 87504-1148

SENDER: COMPLETE THIS SECTION

- Complete items 1, 2, and 3. Also complete item 4 if Restricted Delivery is desired.
- Print your name and address on the reverse so that we can return the card to you.
- Attach this card to the back of the mailpiece, or on the front if space permits.

1. Article Addressed to:

New Mexico State Land Office
Commissioner of Public Lands
310 Old Santa Fe Trail
P.O. Box 1148
Santa Fe, New Mexico 87504-1148

2. Article Number
(Transfer from se)

7014 1820 0000 2958 8256

COMPLETE THIS SECTION ON DELIVERY

A. Signature
X ☐ Agent
☐ Addressee

B. Received by (Printed Name) C. Date of Delivery

D. Is delivery address different from item 1? ☐ Yes
If YES, enter delivery address below: ☐ No

3. Service Type
☒ Certified Mail® ☐ Priority Mail Express™
☐ Registered ☐ Return Receipt for Merchandise
☐ Insured Mail ☐ Collect on Delivery

4. Restricted Delivery? (Extra Fee) ☐ Yes

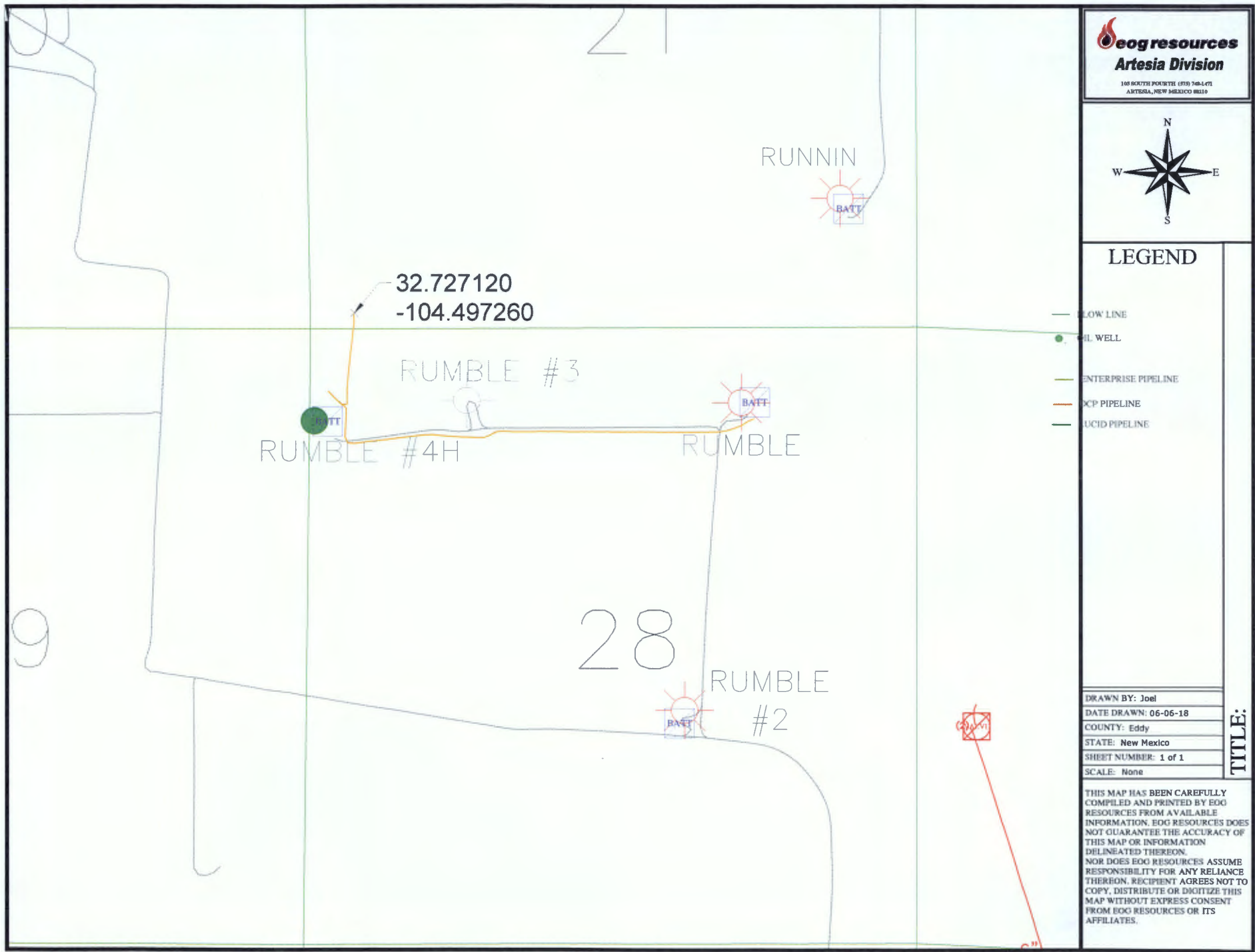

LEGEND

- LOW LINE
- OIL WELL
- ENTERPRISE PIPELINE
- XCP PIPELINE
- UCID PIPELINE

DRAWN BY: Joel
DATE DRAWN: 06-06-18
COUNTY: Eddy
STATE: New Mexico
SHEET NUMBER: 1 of 1
SCALE: None

TITLE:

THIS MAP HAS BEEN CAREFULLY COMPILED AND PRINTED BY EGO RESOURCES FROM AVAILABLE INFORMATION. EGO RESOURCES DOES NOT GUARANTEE THE ACCURACY OF THIS MAP OR INFORMATION DELINEATED THEREON. NOR DOES EGO RESOURCES ASSUME RESPONSIBILITY FOR ANY RELIANCE THEREON. RECIPIENT AGREES NOT TO COPY, DISTRIBUTE OR DIGITIZE THIS MAP WITHOUT EXPRESS CONSENT FROM EGO RESOURCES OR ITS AFFILIATES.