

Initial Application Part I

Received: 07/16/2019

This application is placed in file for record. It MAY or MAY NOT have been reviewed to be determined Administratively Complete

RECEIVED: 07/16/2019	REVIEWER: MAM	TYPE: PLC	APP NO: pMAM1919759008
----------------------	---------------	-----------	------------------------

ABOVE THIS TABLE FOR OCD DIVISION USE ONLY

NEW MEXICO OIL CONSERVATION DIVISION
 - Geological & Engineering Bureau -
 1220 South St. Francis Drive, Santa Fe, NM 87505



ADMINISTRATIVE APPLICATION CHECKLIST

THIS CHECKLIST IS MANDATORY FOR ALL ADMINISTRATIVE APPLICATIONS FOR EXCEPTIONS TO DIVISION RULES AND
 REGULATIONS WHICH REQUIRE PROCESSING AT THE DIVISION LEVEL IN SANTA FE

Applicant: COG OPERATING LLC **OGRID Number:** 229137
Well Name: BOONE 16 STATE COM #1H **API:** 30-025-41200
Pool: WC-025 G-08 S213304D; BONE SPRING **Pool Code:** 97895

**SUBMIT ACCURATE AND COMPLETE INFORMATION REQUIRED TO PROCESS THE TYPE OF APPLICATION
 INDICATED BELOW**

1) TYPE OF APPLICATION: Check those which apply for [A]

A. Location - Spacing Unit - Simultaneous Dedication

☐ NSL

☐ NSP (PROJECT AREA)

☐ NSP (PRORATION UNIT)

☐ SD

B. Check one only for [I] or [II]

[I] Commingling - Storage - Measurement

☐ DHC

☐ CTB

☒ PLC

☐ PC

☐ OLS

☐ OLM

[II] Injection - Disposal - Pressure Increase - Enhanced Oil Recovery

☐ WFX

☐ PMX

☐ SWD

☐ IPI

☐ EOR

☐ PPR

2) NOTIFICATION REQUIRED TO: Check those which apply.

A. ☐ Offset operators or lease holders

B. ☒ Royalty, overriding royalty owners, revenue owners

C. ☐ Application requires published notice

D. ☒ Notification and/or concurrent approval by SLO

E. ☐ Notification and/or concurrent approval by BLM

F. ☐ Surface owner

G. ☒ For all of the above, proof of notification or publication is attached, and/or,

H. ☐ No notice required

FOR OCD ONLY

☐ Notice Complete

☐ Application
Content
Complete

3) CERTIFICATION: I hereby certify that the information submitted with this application for administrative approval is **accurate** and **complete** to the best of my knowledge. I also understand that **no action** will be taken on this application until the required information and notifications are submitted to the Division.

Note: Statement must be completed by an individual with managerial and/or supervisory capacity.

BOBBIE J GOODLOE

Print or Type Name

7-17-19

Date

575-748-6952

Phone Number

bgoodloe@concho.com

e-mail Address

Signature



July 17, 2019

Attn: Michael McMillan
NM Oil Conservation Division
1220 South Saint Francis Drive
Santa Fe, New Mexico 87505

Re: Application for Administrative Approval of Pool/Lease Commingle and CTB

Dear Mr. McMillan,

COG Operating LLC, respectfully requests approval for off-lease measurement and lease/pool commingling for the following wells:

Boone 16 State Com #1H
API #30-025-41200
WC-025 G-08 S213304D; Bone Spring
Sec. 16-T21S-R33E, SHL 190' FSL, 330' FEL
Sec. 16-T21S-R33E, BHL 341' FNL, 394' FEL
Lea County, NM

Boone 16 State Com #3H
API #30-025-43553
WC-025 G-10 S2133280; Wolfcamp
Sec. 21-T21S-R33E, SHL 350' FNL, 2120' FWL
Sec. 09-T21S-R33E, BHL 202' FNL, 2128' FWL
Lea County, NM

Corazon State Unit #1H
API #30-025-40741
WC-025 G-08 S213304D; Bone Spring
Sec. 3-T21S-R33E, SHL 100' FSL, 330' FEL
Sec. 3-T21S-R33E, BHL 7563' FSL, 509' FEL
Lea County, NM

Corazon State Unit #3H
API #30-025-40946
WC-025 G-08 S213304D; Bone Spring
Sec. 3-T21S-R33E, SHL 100' FSL, 1980' FWL
Sec. 3-T21S-R33E, BHL 1541' FSL, 1915' FWL
Lea County, NM

Corazon State Unit #6H
API #30-025-40948
WC-025 G-08 S213304D; Bone Spring
Sec. 10-T21S-R33E, SHL 100' FNL, 330' FWL
Sec. 10-T21S-R33E, BHL 341' FSL, 447' FWL
Lea County, NM

Boone 16 State Com #2H
API #30-025-41049
WC-025 G-08 S213304D; Bone Spring
Sec. 16-T21S-R33E, SHL 190' FSL, 1980' FEL
Sec. 16-T21S-R33E, BHL 4945' FSL, 2045' FEL
Lea County, NM

Boone 16 State Com #4H
API #30-025-45599
WC-025 G-08 S213304D; Bone Spring
Sec. 21-T21S-R33E, SHL 400' FNL, 660' FWL
Sec. 09-T21S-R33E, BHL 50' FNL, 660' FWL
Lea County, NM

Corazon State Unit #2H
API #30-025-40945
WC-025 G-08 S213304D; Bone Spring
Sec. 3-T21S-R33E, SHL 100' FSL, 1980' FEL
Sec. 3-T21S-R33E, BHL 540' FNL, 2052' FEL
Lea County, NM

Corazon State Unit #5H
API #30-025-40947
WC-025 G-08 S213304D; Bone Spring
Sec. 3-T21S-R33E, SHL 100' FSL, 330' FWL
Sec. 3-T21S-R33E, BHL 344' FNL, 685' FWL
Lea County, NM

Corazon State Unit #7H
API #30-025-40949
WC-025 G-08 S213304D; Bone Spring
Sec. 10-T21S-R33E, SHL 100' FNL, 1980' FWL
Sec. 10-T21S-R33E, BHL 360' FSL, 2015' FWL
Lea County, NM

CORPORATE ADDRESS

ONE CONCHO CENTER | 600 WEST ILLINOIS AVENUE | MIDLAND, TEXAS 79701
P 432.683.7443 | F 432.683.7441

ARTESIA WEST OFFICE

2208 MAIN STREET | ARTESIA, NEW MEXICO 88210
P 575.748.6940 | F 575.746.2096

Page 2

NM Oil Conservation Division
Pool/Lease Commingle
July 17, 2019

Corazon State Unit #8H
API #30-025-40950
WC-025 G-08 S213304D; Bone Spring
Sec. 10-T21S-R33E, SHL 100' FNL, 1980' FEL
Sec. 10-T21S-R33E, BHL 4945' FNL, 1903' FEL
Lea County, NM

Corazon State Unit #9H
API #30-025-40951
WC-025 G-08 S213304D; Bone Spring
Sec. 10-T21S-R33E, SHL 100' FNL, 330' FEL
Sec. 10-T21S-R33E, BHL 343' FSL, 363' FEL
Lea County, NM

Warbler State Com #4H
API #30-025-43310
WC-025 G-08 S213304D; Bone Spring
Sec. 16-T21S-R33E, SHL 120' FSL, 530' FEL
Sec. 28-T21S-R33E, BHL 204' FSL, 343' FEL
Lea County, NM

Oil Production:

Boone Lease

Boone 16 St Com #1H – Oil is stored and sold **off-lease** at the #2H Battery located in UL O.

Boone 16 St Com #2H – Oil is stored and sold **on-lease** at the #2H Battery.

Boone 16 St Com #3H & #4H – Oil is stored and sold **off-lease** at the 16O CTB located in UL O.

Corazon Lease

Corazon St Unit #1H, #2H, #3H & #5H – Oil is stored and sold **on-lease** at the Sec. 3 CTB located in UL N.

Corazon St Unit #6H, #7H, #8H & #9H – Oil is stored and sold **on-lease** at the Sec. 10 CTB located in UL C.

Warbler Lease

Warbler St Com #4H - Oil is stored and sold **off-lease** at the #2H Battery located in UL O.

In addition, oil production from all wells may also be transported by truck to either the Red Hills Offload Station, located in Unit O, Section 4-T26S-R32E, or the Jal Offload Station, located in Unit D, Section 4-T26S-R37E, Lea County in the event the CTB on lease is over capacity or in the case of battery or pipeline repairs. In this case the oil will remain segregated and will be measured by lact meter when offloading at said stations.

Gas Production:

Boone Lease

Boone 16 St Com #1H, #2H, #3H & #4H

Gas is metered and sold **off-lease** at either the DCP meter #15793 located in Sec. 3 or the ETC meter # 68868-01(A) located in Sec. 22 T21S-R33E.

Corazon Lease

Corazon St Unit #1H, #2H, #3H & #5H

Gas is metered and sold **on-lease** at the DCP meter #15793 located in Sec. 3 or **off-lease** at the ETC meter # 68868-01(A) located in Sec. 22 T21S-R33E.

Corazon St Unit #6H, #7H, #8H & #9H

Gas is metered and sold **off-lease** at either the DCP meter #15793 located in Sec. 3 or the ETC meter # 68868-01(A) located in Sec. 22 T21S-R33E.

Page 3

NM Oil Conservation Division

Pool/Lease Commingle

July 16, 2019

Warbler Lease

Warbler St Com #4H

Gas is metered and sold off-lease at either the DCP meter #15793 located in Sec. 3 or the ETC meter # 68868-01(A) located in Sec. 22 T21S-R33E.

All owners of interest have been notified by certified mail that should they have an objection to this off-lease measurement and surface commingling, they must file a formal protest with the NMOCD within 20 days of the date of this application. Proof of owner notification is enclosed.

Please see the enclosed Administrative Application Checklist, C-107B Application for Surface Commingling, plats for referenced wells, site facility diagrams, maps with lease boundaries showing wells and facility locations as well as prior month's production.

Thank you for your attention to this matter.

Sincerely,



Bobbie J Goble
Regulatory Analyst

Enclosures

xc: Artesia OCD

District I
1625 N. French Drive, Hobbs, NM 88240
District II
811 S. First St., Artesia, NM 88210
District III
1000 Rio Brazos Road, Aztec, NM 87410
District IV
1220 S. St Francis Dr, Santa Fe, NM
87505

State of New Mexico
Energy, Minerals and Natural Resources Department

Form C-107-B
Revised August 1, 2011

OIL CONSERVATION DIVISION

1220 S. St Francis Drive
Santa Fe, New Mexico 87505

Submit the original
application to the Santa Fe
office with one copy to the
appropriate District Office.

APPLICATION FOR SURFACE COMMINGLING (DIVERSE OWNERSHIP)

OPERATOR NAME: COG Operating LLC

OPERATOR ADDRESS: 2208 W. Main Street, Artesia, NM 88210

APPLICATION TYPE:

☐ Pool Commingling ☐ Lease Commingling ☒ Pool and Lease Commingling ☐ Off-Lease Storage and Measurement (Only if not Surface Commingling)

LEASE TYPE: ☐ Fee ☒ State ☐ Federal

Is this an Amendment to existing Order? ☐ Yes ☒ No If "Yes", please include the appropriate Order No. _____

Have the Bureau of Land Management (BLM) and State Land office (SLO) been notified in writing of the proposed commingling

☒ Yes ☐ No

(A) POOL COMMINGLING

Please attach sheets with the following information

(1) Pool Names and Codes	Gravities / BTU of Non-Commingled Production	Calculated Gravities / BTU of Commingled Production		Calculated Value of Commingled Production	Volumes
WC-025 G-08 S213304D;BS / 97895	41 / .7703				
WC-025 G-10 S213328O;WC / 98033	40 / .8228				

(2) Are any wells producing at top allowables? ☐ Yes ☒ No

(3) Has all interest owners been notified by certified mail of the proposed commingling? ☒ Yes ☐ No.

(4) Measurement type: ☒ Metering ☐ Other (Specify)

(5) Will commingling decrease the value of production? ☐ Yes ☒ No If "yes", describe why commingling should be approved

(B) LEASE COMMINGLING

Please attach sheets with the following information

(1) Pool Name and Code.

(2) Is all production from same source of supply? ☐ Yes ☐ No

(3) Has all interest owners been notified by certified mail of the proposed commingling? ☐ Yes ☐ No

(4) Measurement type: ☐ Metering ☐ Other (Specify)

(C) POOL and LEASE COMMINGLING

Please attach sheets with the following information

(1) Complete Sections A and E.

(D) OFF-LEASE STORAGE and MEASUREMENT

Please attached sheets with the following information

(1) Is all production from same source of supply? ☐ Yes ☒ No

(2) Include proof of notice to all interest owners.

(E) ADDITIONAL INFORMATION (for all application types)

Please attach sheets with the following information

(1) A schematic diagram of facility, including legal location.

(2) A plat with lease boundaries showing all well and facility locations. Include lease numbers if Federal or State lands are involved.

(3) Lease Names, Lease and Well Numbers, and API Numbers.

I hereby certify that the information above is true and complete to the best of my knowledge and belief.

SIGNATURE



TITLE: Regulatory Analyst

DATE:

7-17-19

TYPE OR PRINT NAME Bobbie Goodloe

TELEPHONE NO.: 575-748-6952

E-MAIL ADDRESS bgoodloe@concho.com

District I
1625 N. French Dr., Hobbs, NM 88240
Phone: (575) 393-6161 Fax: (575) 393-0720
District II
811 S. First St., Artesia, NM 88210
Phone: (575) 748-1283 Fax: (575) 748-9720
District III
1000 Rio Brazos Road, Aztec, NM 87410
Phone: (505) 334-6178 Fax: (505) 334-6170
District IV
1220 S. St. Francis Dr., Santa Fe, NM 87505
Phone: (505) 476-3460 Fax: (505) 476-3462

State of New Mexico
Energy, Minerals & Natural Resources Department
OIL CONSERVATION DIVISION
1220 South St. Francis Dr.
Santa Fe, NM 87505

Form C-102
Revised August 1, 2011
Submit one copy to appropriate
District Office

☐ AMENDED REPORT

WELL LOCATION AND ACREAGE DEDICATION PLAT

1 API Number 30-025-41200		2 Pool Code 97895		3 Pool Name WC-025 G-08 S213304D; BONE SPRING	
4 Property Code 39741		5 Property Name BOONE 16 STATE COM			6 Well Number 1H
7 OGRID No. 229137		8 Operator Name COG OPERATING, LLC			9 Elevation 3756'

10 Surface Location

UL or lot no.	Section	Township	Range	Lot 1 dn	Feet from the	North/South line	Feet from the	East/West line	County
P	16	21S	33E		190	SOUTH	330	EAST	LEA

11 Bottom Hole Location If Different From Surface

UL or lot no.	Section	Township	Range	Lot 1 dn	Feet from the	North/South line	Feet from the	East/West line	County
A	16	21S	33E		341	NORTH	394	EAST	LEA

12 Dedicated Acres 160	13 Joint or Infill	14 Consolidation Code	15 Order No.
---------------------------	--------------------	-----------------------	--------------

No allowable will be assigned to this completion until all interests have been consolidated or a non-standard unit has been approved by the division.

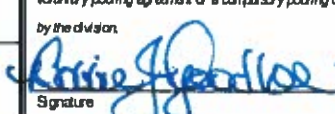
<div style="position: relative; height: 400px;"> <div style="position: absolute; top: 0; right: 0; text-align: right;"> 341' BHL 394' </div> <div style="position: absolute; bottom: 0; right: 0; text-align: right;"> SHL 330' 190' </div> </div>	11 OPERATOR CERTIFICATION I hereby certify that the information contained herein is true and complete to the best of my knowledge and belief, and that this organization either owns a working interest or unleased mineral interest in the land including the proposed bottom hole location or has a right to drill this well at this location pursuant to a contract with an owner of such a mineral or working interest, or to a voluntary pooling agreement or a compulsory pooling order heretofore entered by the division. <div style="text-align: right;">  Signature _____ Date 7-17-19 </div> <div style="text-align: right;"> Bobbie J Goodloe Printed Name bgoodloe@concho.com E-mail Address </div>	
	12 SURVEYOR CERTIFICATION I hereby certify that the well location shown on this plat was plotted from field notes of actual surveys made by me or under my supervision, and that the same is true and correct to the best of my belief. REFER TO ORIGINAL PLAT Date of Survey _____ Signature and Seal of Professional Surveyor: _____ Certificate Number _____	

District I
1625 N. French Dr., Hobbs, NM 88240
Phone: (575) 393-6161 Fax: (575) 393-0720
District II
811 S. First St., Artesia, NM 88210
Phone: (575) 748-1283 Fax: (575) 748-9720
District III
1000 Rio Brazos Road, Aztec, NM 87410
Phone: (505) 334-6178 Fax: (505) 334-6170
District IV
1220 S. St. Francis Dr., Santa Fe, NM 87505
Phone: (505) 476-3460 Fax: (505) 476-3462

State of New Mexico
Energy, Minerals & Natural Resources Department
OIL CONSERVATION DIVISION
1220 South St. Francis Dr.
Santa Fe, NM 87505

Form C-102
Revised August 1, 2011
Submit one copy to appropriate
District Office

☐ AMENDED REPORT

WELL LOCATION AND ACREAGE DEDICATION PLAT

¹ API Number 30-025-41049	² Pool Code 97895	³ Pool Name WC-025 G-08 S213304D; BONE SPRING
⁴ Property Code 39741	⁵ Property Name BOONE 16 STATE COM	⁶ Well Number 2H
⁷ OGRID No. 229137	⁸ Operator Name COG OPERATING, LLC	⁹ Elevation 3755'

* Surface Location

UL or lot no.	Section	Township	Range	Lot Idn	Feet from the	North/South line	Feet from the	East/West line	County
O	16	21S	33E		190	SOUTH	1980	EAST	LEA

" Bottom Hole Location If Different From Surface

UL or lot no.	Section	Township	Range	Lot Idn	Feet from the	North/South line	Feet from the	East/West line	County
B	16	21S	33E		4945	SOUTH	2045	EAST	LEA

¹⁰ Dedicated Acres 160	¹¹ Joint or Infill	¹² Consolidation Code	¹³ Order No.
--------------------------------------	-------------------------------	----------------------------------	-------------------------

No allowable will be assigned to this completion until all interests have been consolidated or a non-standard unit has been approved by the division.

	<p>17 OPERATOR CERTIFICATION</p> <p>I hereby certify that the information contained herein is true and complete to the best of my knowledge and belief, and that this organization either owns a working interest or unleased mineral interest in the land including the proposed bottom hole location or has a right to drill this well at this location pursuant to a contract with an owner of such a mineral or working interest, or to a voluntary pooling agreement or a compulsory pooling order heretofore entered by the division.</p> <p><i>[Signature]</i> 7-7-19 Signature Date</p> <p>Bobbie J Goodloe Printed Name</p> <p>bgoodloe@concho.com E-mail Address</p>
	<p>18 SURVEYOR CERTIFICATION</p> <p>I hereby certify that the well location shown on this plat was plotted from field notes of actual surveys made by me or under my supervision, and that the same is true and correct to the best of my belief.</p> <p>REFER TO ORIGINAL PLAT</p> <p>Date of Survey</p> <p>Signature and Seal of Professional Surveyor:</p>
	<p>Certificate Number</p>

Certificate Number

District I
1625 N. French Dr., Hobbs, NM 88240
Phone: (575) 393-6161 Fax: (575) 393-0720
District II
811 S. First St., Artesia, NM 88210
Phone: (575) 748-1283 Fax: (575) 748-9720
District III
1000 Rio Brazos Road, Aztec, NM 87410
Phone: (505) 334-6178 Fax: (505) 334-6170
District IV
1220 S. St. Francis Dr., Santa Fe, NM 87505
Phone: (505) 476-3460 Fax: (505) 476-3462

State of New Mexico
Energy, Minerals & Natural Resources Department
OIL CONSERVATION DIVISION
1220 South St. Francis Dr.
Santa Fe, NM 87505

Form C-102
Revised August 1, 2011
Submit one copy to appropriate
District Office

☐ AMENDED REPORT

WELL LOCATION AND ACREAGE DEDICATION PLAT

¹ API Number 30-025-45599	² Pool Code 97895	³ Pool Name WC-025 G-08 S213304D; BONE SPRING
⁴ Property Code 39741	⁵ Property Name BOONE 16 STATE COM	⁶ Well Number 4H
⁷ OGRID No. 229137	⁸ Operator Name COG OPERATING, LLC	⁹ Elevation 3741.0

" Surface Location

UL or lot no.	Section	Township	Range	Lot Idn	Feet from the	North/South line	Feet from the	East/West line	County
D	21	21S	33E		400	NORTH	660	WEST	LEA

" Bottom Hole Location If Different From Surface

UL or lot no.	Section	Township	Range	Lot Idn	Feet from the	North/South line	Feet from the	East/West line	County
D	9	21S	33E		50	NORTH	660	WEST	LEA

¹² Dedicated Acres 320	¹³ Joint or Infill	¹⁴ Consolidation Code	¹⁵ Order No.
--------------------------------------	-------------------------------	----------------------------------	-------------------------

No allowable will be assigned to this completion until all interests have been consolidated or a non-standard unit has been approved by the division.

660'	50'			
				SEC 8
				SEC 16
660'	1400'			
				SEC 21

" OPERATOR CERTIFICATION

I hereby certify that the information contained herein is true and complete to the best of my knowledge and belief, and that this organization either owns a working interest or leased mineral interest in the land including the proposed bottom hole location or has a right to drill this well at this location pursuant to a contract with an owner of such a mineral or working interest, or to a voluntary pooling agreement or a compulsory pooling order heretofore entered by the division.

Bobbie J Goodloe 7-17-19
Signature Date

BOBBIE J GOODLOE
Printed Name

bgoodloe@concho.com
E-mail Address

" SURVEYOR CERTIFICATION

I hereby certify that the well location shown on this plat was plotted from field notes of actual surveys made by me or under my supervision, and that the same is true and correct to the best of my belief.

REFER TO ORIGINAL PLAT

Date of Survey

Signature and Seal of Professional Surveyor:

Certificate Number

District I
1625 N. French Dr., Hobbs, NM 88240
Phone: (575) 393-6161 Fax: (575) 393-0720
District II
811 S. First St., Artesia, NM 88210
Phone: (575) 748-1283 Fax: (575) 748-9720
District III
1000 Rio Brazos Road, Aztec, NM 87410
Phone: (505) 334-6178 Fax: (505) 334-6170
District IV
1220 S. St. Francis Dr., Santa Fe, NM 87505
Phone: (505) 476-3460 Fax: (505) 476-3462

State of New Mexico
Energy, Minerals & Natural Resources Department
OIL CONSERVATION DIVISION
1220 South St. Francis Dr.
Santa Fe, NM 87505

Form C-102
Revised August 1, 2011
Submit one copy to appropriate
District Office

☐ AMENDED REPORT

WELL LOCATION AND ACREAGE DEDICATION PLAT

¹ API Number 30-025-40714		² Pool Code 97895		³ Pool Name WC-025 G-08 S213304D; BONE SPRING	
⁴ Property Code 38601		⁵ Property Name CORAZON STATE UNIT			⁶ Well Number 1H
⁷ OGRID No. 229137		⁸ Operator Name COG OPERATING, LLC			⁹ Elevation 3818'

* Surface Location

UL or lot no.	Section	Township	Range	Lot 1 dn	Feet from the	North/South line	Feet from the	East/West line	County
P	3	21S	33E	1	100	SOUTH	330	EAST	LEA

" Bottom Hole Location If Different From Surface

UL or lot no.	Section	Township	Range	Lot 1 dn	Feet from the	North/South line	Feet from the	East/West line	County
A	3	21S	33E	9	7563	SOUTH	509	EAST	LEA

¹⁰ Dedicated Acres	¹¹ Joint or Infill	¹² Consolidation Code	¹³ Order No.
239.92			

No allowable will be assigned to this completion until all interests have been consolidated or a non-standard unit has been approved by the division.

Lot 4	Lot 3	Lot 2	Lot 1	<p>" OPERATOR CERTIFICATION</p> <p>I hereby certify that the information contained herein is true and complete to the best of my knowledge and belief, and that this organization either owns a working interest or unleased mineral interest in the land including the proposed bottom hole location or has a right to drill this well at this location pursuant to a contract with an owner of such a mineral or working interest, or to a voluntary pooling agreement or a compulsory pooling order heretofore entered by the division.</p> <p><i>[Signature]</i> 7-17-19 Signature Date</p> <p>BOBBIE J. GOODLOE Printed Name</p> <p>bgoodloe@concho.com E-mail Address</p>
Lot 5	Lot 6	Lot 7	Lot 8	
Lot 12	Lot 11	Lot 10	Lot 9	
SEC. 3		7563'		
Lot 13	Lot 14	Lot 15	Lot 16	<p>"SURVEYOR CERTIFICATION</p> <p>I hereby certify that the well location shown on this plat was plotted from field notes of actual surveys made by me or under my supervision, and that the same is true and correct to the best of my belief.</p> <p>REFER TO ORIGINAL PLAT</p> <p>Date of Survey</p> <p>Signature and Seal of Professional Surveyor</p>

District I
1625 N. French Dr., Hobbs, NM 88240
Phone: (575) 393-6161 Fax: (575) 393-0720
District II
811 S. First St., Artesia, NM 88210
Phone: (575) 748-1283 Fax: (575) 748-9720
District III
1000 Rio Brazos Road, Aztec, NM 87410
Phone: (505) 334-6178 Fax: (505) 334-6170
District IV
1220 S. St. Francis Dr., Santa Fe, NM 87505
Phone: (505) 476-3460 Fax: (505) 476-3462

State of New Mexico
Energy, Minerals & Natural Resources Department
OIL CONSERVATION DIVISION
1220 South St. Francis Dr.
Santa Fe, NM 87505

Form C-102
Revised August 1, 2011
Submit one copy to appropriate
District Office

☐ AMENDED REPORT

WELL LOCATION AND ACREAGE DEDICATION PLAT

API Number 30-025-40945		Pool Code 97895	Pool Name WC-025 G-08 S213304D; BONE SPRING
Property Code 38601	Property Name CORAZON STATE UNIT		Well Number 2H
OGRID No. 229137	Operator Name COG OPERATING, LLC		Elevation 3820'

* Surface Location

UL or lot no.	Section	Township	Range	Lot Idn	Feet from the	North/South line	Feet from the	East/West line	County
0	3	21S	33E		100	SOUTH	1980	EAST	LEA

** Bottom Hole Location If Different From Surface

UL or lot no.	Section	Township	Range	Lot Idn	Feet from the	North/South line	Feet from the	East/West line	County
2	3	21S	33E		540	NORTH	2052	EAST	LEA

Dedicated Acres	Joint or Infill	Consolidation Code	Order No.
239.73			

No allowable will be assigned to this completion until all interests have been consolidated or a non-standard unit has been approved by the division.

Lot 4	Lot 3	Lot 2	Lot 1
Lot 5	Lot 6	Lot 7	Lot 8
Lot 12	Lot 11	Lot 10	Lot 9
Lot 13	Lot 14	Lot 15	Lot 16

SEC. 3

100'

1980'

** OPERATOR CERTIFICATION

I hereby certify that the information contained herein is true and complete to the best of my knowledge and belief, and that this organization either owns a working interest or unleased mineral interest in the land including the proposed bottom hole location or has a right to drill this well at this location pursuant to a contract with an owner of such a mineral or working interest, or to a voluntary pooling agreement or a compulsory pooling order heretofore entered by the division.

Signature: *Robbie J Goodloe* Date: 7-17-19

ROBBIE J GOODLOE
Printed Name

bgoodloe@concho.com
E-mail Address

** SURVEYOR CERTIFICATION

I hereby certify that the well location shown on this plat was plotted from field notes of actual surveys made by me or under my supervision, and that the same is true and correct to the best of my belief.

REFER TO ORIGINAL PLAT

Date of Survey

Signature and Seal of Professional Surveyor

Certificate Number

District I
1625 N. French Dr., Hobbs, NM 88240
Phone: (575) 393-6161 Fax: (575) 393-0720
District II
811 S. First St., Artesia, NM 88210
Phone: (575) 748-1283 Fax: (575) 748-0720
District III
1000 Rio Brazos Road, Aztec, NM 87410
Phone: (505) 334-6178 Fax: (505) 334-6170
District IV
1220 S. St. Francis Dr., Santa Fe, NM 87505
Phone: (505) 476-3460 Fax: (505) 476-3462

State of New Mexico
Energy, Minerals & Natural Resources Department
OIL CONSERVATION DIVISION
1220 South St. Francis Dr.
Santa Fe, NM 87505

Form C-102
Revised August 1, 2011
Submit one copy to appropriate
District Office

☐ AMENDED REPORT

WELL LOCATION AND ACREAGE DEDICATION PLAT

¹ API Number 30-025-40946	² Pool Code 97895	³ Pool Name WC-025 G-08 S213304D; BONE SPRING
⁴ Property Code 38601	⁵ Property Name CORAZON STATE UNIT	⁶ Well Number 3H
⁷ OGRID No. 229137	⁸ Operator Name COG OPERATING, LLC	⁹ Elevation 3838'

* Surface Location

UL or lot no.	Section	Township	Range	Lot 1 dn	Feet from the	North/South line	Feet from the	East/West line	County
N	3	21S	33E	N	100	SOUTH	1980	WEST	LEA

" Bottom Hole Location If Different From Surface

UL or lot no.	Section	Township	Range	Lot 1 dn	Feet from the	North/South line	Feet from the	East/West line	County
3	3	21S	33E	3	1541	SOUTH	1915	WEST	LEA

¹⁰ Dedicated Acres 239.53	¹¹ Joint or Infill	¹² Consolidation Code	¹³ Order No.
---	-------------------------------	----------------------------------	-------------------------

No allowable will be assigned to this completion until all interests have been consolidated or a non-standard unit has been approved by the division.

Lot 4 1916'	Lot 3	Lot 2	Lot 1
Lot 5	Lot 6	Lot 7	Lot 8
Lot 12	Lot 11	Lot 10	Lot 9
SEC. 3 1915'	Lot 14	Lot 15	Lot 16
Lot 13			
1980'			

<p>" OPERATOR CERTIFICATION</p> <p>I hereby certify that the information contained herein is true and complete to the best of my knowledge and belief, and that this organization either owns a working interest or unleased mineral interest in the land including the proposed bottom hole location or has a right to drill this well at this location pursuant to a contract with an owner of such a mineral or working interest, or to a voluntary pooling agreement or a compulsory pooling order heretofore entered by the division.</p> <p><i>Bobbie J Goodloe</i> Signature Date</p> <p>BOBBIE J GOODLOE Printed Name</p> <p>bgoodloe@concho.com E-mail Address</p>
<p>" SURVEYOR CERTIFICATION</p> <p>I hereby certify that the well location shown on this plat was plotted from field notes of actual surveys made by me or under my supervision, and that the same is true and correct to the best of my belief.</p> <p>REFER TO ORIGINAL PLAT</p> <p>Date of Survey Signature and Seal of Professional Surveyor</p> <p>Certificate Number</p>

District I
1625 N. French Dr., Hobbs, NM 88240
Phone: (575) 393-6161 Fax: (575) 393-0720
District II
811 S. First St., Artesia, NM 88210
Phone: (575) 748-1283 Fax: (575) 748-9720
District III
1000 Rio Brazos Road, Aztec, NM 87410
Phone: (505) 334-6178 Fax: (505) 334-6170
District IV
1220 S. St. Francis Dr., Santa Fe, NM 87505
Phone: (505) 476-3460 Fax: (505) 476-3462

State of New Mexico
Energy, Minerals & Natural Resources Department
OIL CONSERVATION DIVISION
1220 South St. Francis Dr.
Santa Fe, NM 87505

Form C-102
Revised August 1, 2011
Submit one copy to appropriate
District Office

☐ AMENDED REPORT

WELL LOCATION AND ACREAGE DEDICATION PLAT

1 API Number 30-025-40947		2 Pool Code 97895		3 Pool Name WC-025 G-08 S213304D; BONE SPRING	
4 Property Code 38601		5 Property Name CORAZON STATE UNIT			6 Well Number 5H
7 OGRID No. 229137		8 Operator Name COG OPERATING, LLC			9 Elevation 3840'

10 Surface Location

UL or lot no.	Section	Township	Range	Lot 1 dn	Feet from the	North/South line	Feet from the	East/West line	County
M	3	21S	33E		100	SOUTH	330	WEST	LEA

11 Bottom Hole Location If Different From Surface

UL or lot no.	Section	Township	Range	Lot 1 dn	Feet from the	North/South line	Feet from the	East/West line	County
4	3	21S	33E		344	NORTH	685	WEST	LEA

12 Dedicated Acres 239.34	13 Joint or Infill	14 Consolidation Code	15 Order No.
------------------------------	--------------------	-----------------------	--------------

No allowable will be assigned to this completion until all interests have been consolidated or a non-standard unit has been approved by the division.

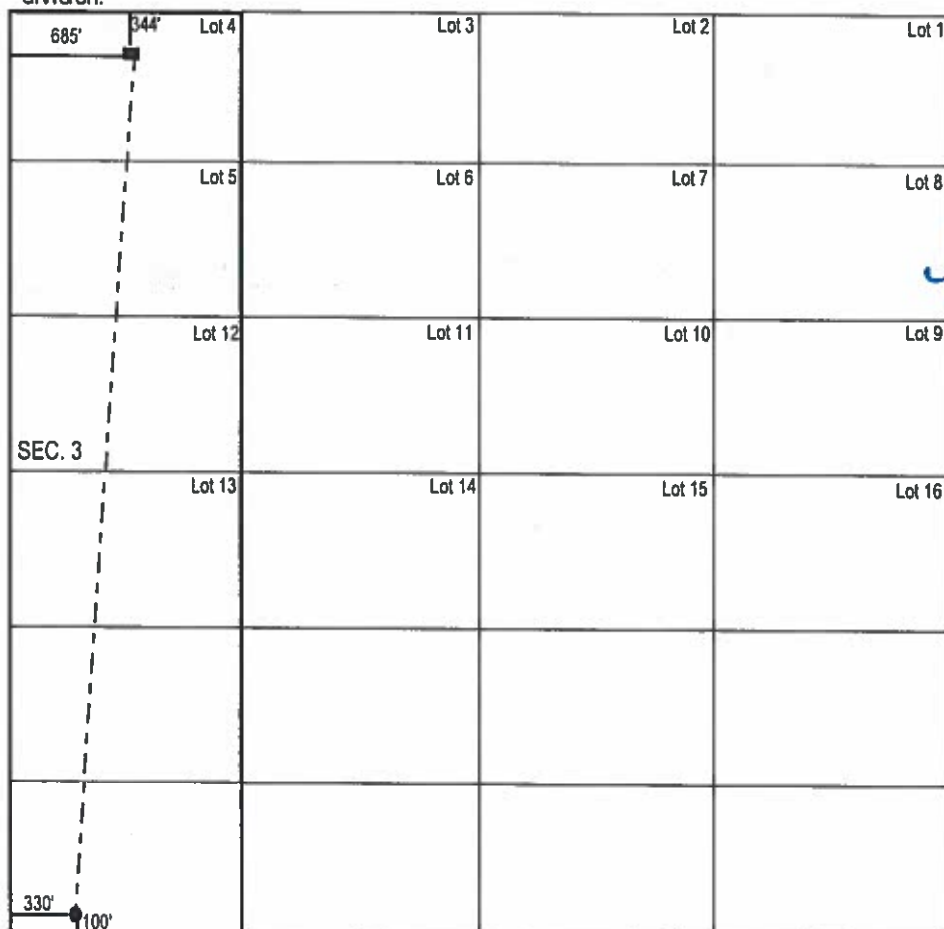

17 OPERATOR CERTIFICATION

I hereby certify that the information contained herein is true and complete to the best of my knowledge and belief, and that this organization either owns a working interest or unleased mineral interest in the land including the proposed bottom hole location or has a right to drill this well at this location pursuant to a contract with an owner of such a mineral or working interest, or to a voluntary pooling agreement or a compulsory pooling order heretofore entered by the division.

Robbie J Goodloe 7-17-19
Signature Date

ROBBIE J GOODLOE
Printed Name

jgoodloe@concho.com
E-mail Address

18 SURVEYOR CERTIFICATION

I hereby certify that the well location shown on this plat was plotted from field notes of actual surveys made by me or under my supervision, and that the same is true and correct to the best of my belief.

REFER TO ORIGINAL PLAT

Date of Survey

Signature and Seal of Professional Surveyor

Certificate Number

District I
1625 N. French Dr., Hobbs, NM 88240
Phone: (575) 393-6161 Fax: (575) 393-0720
District II
811 S. First St., Artesia, NM 88210
Phone: (575) 748-1283 Fax: (575) 748-9720
District III
1000 Rio Brazos Road, Aztec, NM 87410
Phone: (505) 334-6178 Fax: (505) 334-6170
District IV
1220 S. St. Francis Dr., Santa Fe, NM 87505
Phone: (505) 476-3460 Fax: (505) 476-3462

State of New Mexico
Energy, Minerals & Natural Resources Department
OIL CONSERVATION DIVISION
1220 South St. Francis Dr.
Santa Fe, NM 87505

Form C-102
Revised August 1, 2011
Submit one copy to appropriate
District Office

☐ AMENDED REPORT

WELL LOCATION AND ACREAGE DEDICATION PLAT

1 API Number 30-025-40948		2 Pool Code 97895		3 Pool Name WC-025 G-08 S213304D; BONE SPRING	
4 Property Code 38601		5 Property Name CORAZON STATE UNIT			6 Well Number 6H
7 OGRID No. 229137		8 Operator Name COG OPERATING, LLC			9 Elevation 3834'

* Surface Location

UL or lot no.	Section	Township	Range	Lot 1 dn	Feet from the	North/South line	Feet from the	East/West line	County
D	10	21S	33E		100	NORTH	330	WEST	LEA

" Bottom Hole Location If Different From Surface

UL or lot no.	Section	Township	Range	Lot 1 dn	Feet from the	North/South line	Feet from the	East/West line	County
M	10	21S	33E		341	SOUTH	447	WEST	LEA

12 Dedicated Acres 160	13 Joint or Infill	14 Consolidation Code	15 Order No.
---------------------------	--------------------	-----------------------	--------------

No allowable will be assigned to this completion until all interests have been consolidated or a non-standard unit has been approved by the division.

				<p>17 OPERATOR CERTIFICATION</p> <p>I hereby certify that the information contained herein is true and complete to the best of my knowledge and belief, and that this organization either owns a working interest or unleased mineral interest in the land including the proposed bottom hole location or has a right to drill this well at this location pursuant to a contract with an owner of such a mineral or working interest, or to a voluntary pooling agreement or a compulsory pooling order heretofore entered by the division.</p> <p><i>[Signature]</i> 7-17-19 Signature Date</p> <p>Bobbie J. Goodloe Printed Name</p> <p>bgoodloe@concho.com E-mail Address</p>
				<p>18 SURVEYOR CERTIFICATION</p> <p>I hereby certify that the well location shown on this plat was plotted from field notes of actual surveys made by me or under my supervision, and that the same is true and correct to the best of my belief.</p> <p>REFER TO ORIGINAL PLAT</p> <p>Date of Survey Signature and Seal of Professional Surveyor:</p>
				Certificate Number

District I
1625 N. French Dr., Hobbs, NM 88240
Phone: (575) 393-6161 Fax: (575) 393-0720
District II
811 S. First St., Artesia, NM 88210
Phone: (575) 748-1283 Fax: (575) 748-9720
District III
1000 Rio Brazos Road, Aztec, NM 87410
Phone: (505) 334-6178 Fax: (505) 334-6170
District IV
1220 S. St. Francis Dr., Santa Fe, NM 87505
Phone: (505) 476-3460 Fax: (505) 476-3462

State of New Mexico
Energy, Minerals & Natural Resources Department
OIL CONSERVATION DIVISION
1220 South St. Francis Dr.
Santa Fe, NM 87505

Form C-102
Revised August 1, 2011
Submit one copy to appropriate
District Office

☐ AMENDED REPORT

WELL LOCATION AND ACREAGE DEDICATION PLAT

* API Number 30-025-40949		* Pool Code 97895	* Pool Name WC-025 G-08 S213304D; BONE SPRING
* Property Code 38601	* Property Name CORAZON STATE UNIT		* Well Number 7H
* OGRID No. 229137	* Operator Name COG OPERATING, LLC		* Elevation 3842'

* Surface Location

UL or lot no.	Section	Township	Range	Lot 1 dn	Feet from the	North/South line	Feet from the	East/West line	County
C	10	21S	33E		100	NORTH	1980	WEST	LEA

* Bottom Hole Location If Different From Surface

UL or lot no.	Section	Township	Range	Lot 1 dn	Feet from the	North/South line	Feet from the	East/West line	County
N	10	21S	33E		360	SOUTH	2015	WEST	LEA

* Dedicated Acres 160	* Joint or Infill	* Consolidation Code	* Order No.
--------------------------	-------------------	----------------------	-------------

No allowable will be assigned to this completion until all interests have been consolidated or a non-standard unit has been approved by the division.

	<p>* OPERATOR CERTIFICATION</p> <p>I hereby certify that the information contained herein is true and complete to the best of my knowledge and belief, and that this organization either owns a working interest or unleased mineral interest in the land including the proposed bottom hole location or has a right to drill this well at this location pursuant to a contract with an owner of such a mineral or working interest, or to a voluntary pooling agreement or a compulsory pooling order heretofore entered by the division.</p> <p><i>Bobbie J Goodloe</i> 7-17-19 Signature Date</p> <p>Bobbie J Goodloe Printed Name</p> <p>bgoodloe@concho.com E-mail Address</p>	
	<p>* SURVEYOR CERTIFICATION</p> <p>I hereby certify that the well location shown on this plat was plotted from field notes of actual surveys made by me or under my supervision, and that the same is true and correct to the best of my belief.</p> <p>REFER TO ORIGINAL PLAT</p> <p>Date of Survey</p> <p>Signature and Seal of Professional Surveyor:</p>	
	<p>Certificate Number</p>	

District I
1625 N. French Dr., Hobbs, NM 88240
Phone: (575) 393-6161 Fax: (575) 393-0720
District II
811 S. First St., Artesia, NM 88210
Phone: (575) 748-1283 Fax: (575) 748-9720
District III
1000 Rio Brazos Road, Aztec, NM 87410
Phone: (505) 334-6178 Fax: (505) 334-6170
District IV
1220 S. St. Francis Dr., Santa Fe, NM 87505
Phone: (505) 476-3460 Fax: (505) 476-3462

State of New Mexico
Energy, Minerals & Natural Resources Department
OIL CONSERVATION DIVISION
1220 South St. Francis Dr.
Santa Fe, NM 87505

Form C-102
Revised August 1, 2011
Submit one copy to appropriate
District Office

☐ AMENDED REPORT

WELL LOCATION AND ACREAGE DEDICATION PLAT

* API Number 30-025-40950		* Pool Code 97895	* Pool Name WC-025 G-08 S213304D; BONE SPRING
* Property Code 38601	* Property Name CORAZON STATE UNIT		* Well Number 8H
* OGRID No. 229137	* Operator Name COG OPERATING, LLC		* Elevation 3822'

* Surface Location

UL or lot no.	Section	Township	Range	Lot 1 dn	Feet from the	North/South line	Feet from the	East/West line	County
B	10	21S	33E		100	NORTH	1980	EAST	LEA

* Bottom Hole Location If Different From Surface

UL or lot no.	Section	Township	Range	Lot 1 dn	Feet from the	North/South line	Feet from the	East/West line	County
O	10	21S	33E		4945	NORTH	1903	EAST	LEA

* Dedicated Acres 160	* Joint or Infill	* Consolidation Code	* Order No.
--------------------------	-------------------	----------------------	-------------

No allowable will be assigned to this completion until all interests have been consolidated or a non-standard unit has been approved by the division.

	<p>* OPERATOR CERTIFICATION I hereby certify that the information contained herein is true and complete to the best of my knowledge and belief, and that this organization either owns a working interest or unleased mineral interest in the land including the proposed bottom hole location or has a right to drill this well at this location pursuant to a contract with an owner of such a mineral or working interest, or to a voluntary pooling agreement or a compulsory pooling order heretofore entered by the division.</p> <p>Signature: <u>Bobbie J Goodloe</u> Date: <u>7-17-19</u></p> <p>Printed Name: <u>Bobbie J Goodloe</u></p> <p>E-mail Address: <u>bgoodloe@concho.com</u></p>	
	<p>* SURVEYOR CERTIFICATION I hereby certify that the well location shown on this plat was plotted from field notes of actual surveys made by me or under my supervision, and that the same is true and correct to the best of my belief.</p> <p>REFER TO ORIGINAL PLAT</p> <p>Date of Survey</p> <p>Signature and Seal of Professional Surveyor:</p>	
	<p>Certificate Number</p>	

District I
1625 N. French Dr., Hobbs, NM 88240
Phone: (575) 393-6161 Fax: (575) 393-0720
District II
811 S. First St., Artesia, NM 88210
Phone: (575) 748-1283 Fax: (575) 748-9720
District III
1000 Rio Brazos Road, Aztec, NM 87410
Phone: (505) 334-6178 Fax: (505) 334-6170
District IV
1220 S. St. Francis Dr., Santa Fe, NM 87505
Phone: (505) 476-3460 Fax: (505) 476-3462

State of New Mexico
Energy, Minerals & Natural Resources Department
OIL CONSERVATION DIVISION
1220 South St. Francis Dr.
Santa Fe, NM 87505

Form C-102
Revised August 1, 2011
Submit one copy to appropriate
District Office

☐ AMENDED REPORT

WELL LOCATION AND ACREAGE DEDICATION PLAT

1 API Number 30-025-40951		2 Pool Code 97895		3 Pool Name WC-025 G-08 S213304D; BONE SPRING	
4 Property Code 38601		5 Property Name CORAZON STATE UNIT			6 Well Number 9H
7 OGRID No. 229137		8 Operator Name COG OPERATING, LLC			9 Elevation 3817'

* Surface Location

UL or lot no.	Section	Township	Range	Lot 1 dn	Feet from the	North/South line	Feet from the	East/West line	County
A	10	21S	33E		100	NORTH	330	EAST	LEA

" Bottom Hole Location If Different From Surface

UL or lot no.	Section	Township	Range	Lot 1 dn	Feet from the	North/South line	Feet from the	East/West line	County
P	10	21S	33E		343	SOUTH	363	EAST	LEA

10 Dedicated Acres 160	11 Joint or Infill	12 Consolidation Code	13 Order No.
---------------------------	--------------------	-----------------------	--------------

No allowable will be assigned to this completion until all interests have been consolidated or a non-standard unit has been approved by the division.

<div style="position: relative; height: 400px;"> <div style="position: absolute; top: 0; right: 0; text-align: right;">SHL 330'</div> <div style="position: absolute; bottom: 0; right: 0; text-align: right;">BHL 363' 343'</div> </div>	17 OPERATOR CERTIFICATION I hereby certify that the information contained herein is true and complete to the best of my knowledge and belief, and that this organization either owns a working interest or unleased mineral interest in the land including the proposed bottom hole location or has a right to drill this well at this location pursuant to a contract with an owner of such a mineral or working interest, or to a voluntary pooling agreement or a compulsory pooling order heretofore entered by the division. <div style="display: flex; justify-content: space-between;"> <div>  Signature </div> <div>7-17-19 Date</div> </div> <div> Bobbie J. Goodloe Printed Name </div> <div> bgoodloe@concho.com E-mail Address </div>	
	*SURVEYOR CERTIFICATION I hereby certify that the well location shown on this plat was plotted from field notes of actual surveys made by me or under my supervision, and that the same is true and correct to the best of my belief. <div style="text-align: center;">REFER TO ORIGINAL PLAT</div>	
	Date of Survey Signature and Seal of Professional Surveyor:	
	Certificate Number	

☐ AMENDED REPORT

WELL LOCATION AND ACREAGE DEDICATION PLAT

¹ API Number 30-025-43310		² Pool Code 97895		³ Pool Name WC-025 G-08 S213304D; BONE SPRING					
⁴ Property Code 315318		⁵ Property Name WARBLER STATE COM						⁶ Well Number 4H	
⁷ OGRID No. 229137		⁸ Operator Name COG OPERATING, LLC						⁹ Elevation 3758.0	
" Surface Location									
UL or lot no. P	Section 16	Township 21S	Range 33E	Lot Idn	Feet from the 120	North/South line SOUTH	Feet from the 530	East/West line EAST	County LEA
" Bottom Hole Location If Different From Surface									
UL or lot no. P	Section 28	Township 21S	Range 33E	Lot Idn	Feet from the 204	North/South line SOUTH	Feet from the 343	East/West line EAST	County LEA
¹² Dedicated Acres 320		¹³ Joint or Infill		¹⁴ Consolidation Code		¹⁵ Order No.			

No allowable will be assigned to this completion until all interests have been consolidated or a non-standard unit has been approved by the division.

SEC 16			SHL 530'
SEC 21			
SEC 28			

17 OPERATOR CERTIFICATION

I hereby certify that the information contained herein is true and complete to the best of my knowledge and belief, and that this organization either owns a working interest or unleased mineral interest in the land including the proposed bottom hole location or has a right to drill this well as this location pursuant to a contract with an owner of such a mineral or working interest, or to a voluntary pooling agreement or a compulsory pooling order heretofore entered by the division.

Signature [Signature] Date 7-17-19

BOBBIE J GOODLOE

Printed Name _____

bgoodloe@concho.com

E-mail Address

"SURVEYOR CERTIFICATION

I hereby certify that the well location shown on this plat was plotted from field notes of actual surveys made by me or under my supervision, and that the same is true and correct to the best of my belief.

REFER TO ORIGINAL PLAT

Date of Survey

Signature and Seal of Professional Surveyor:

Certificate Number

SHL

[illegible]

Warbler State Com #4H

Proposed Boone 1992 on #44 - g... Boone 16 State Com #24 - 81L

Boone 16 State Comm'n - 341

Google Earth



1 mi

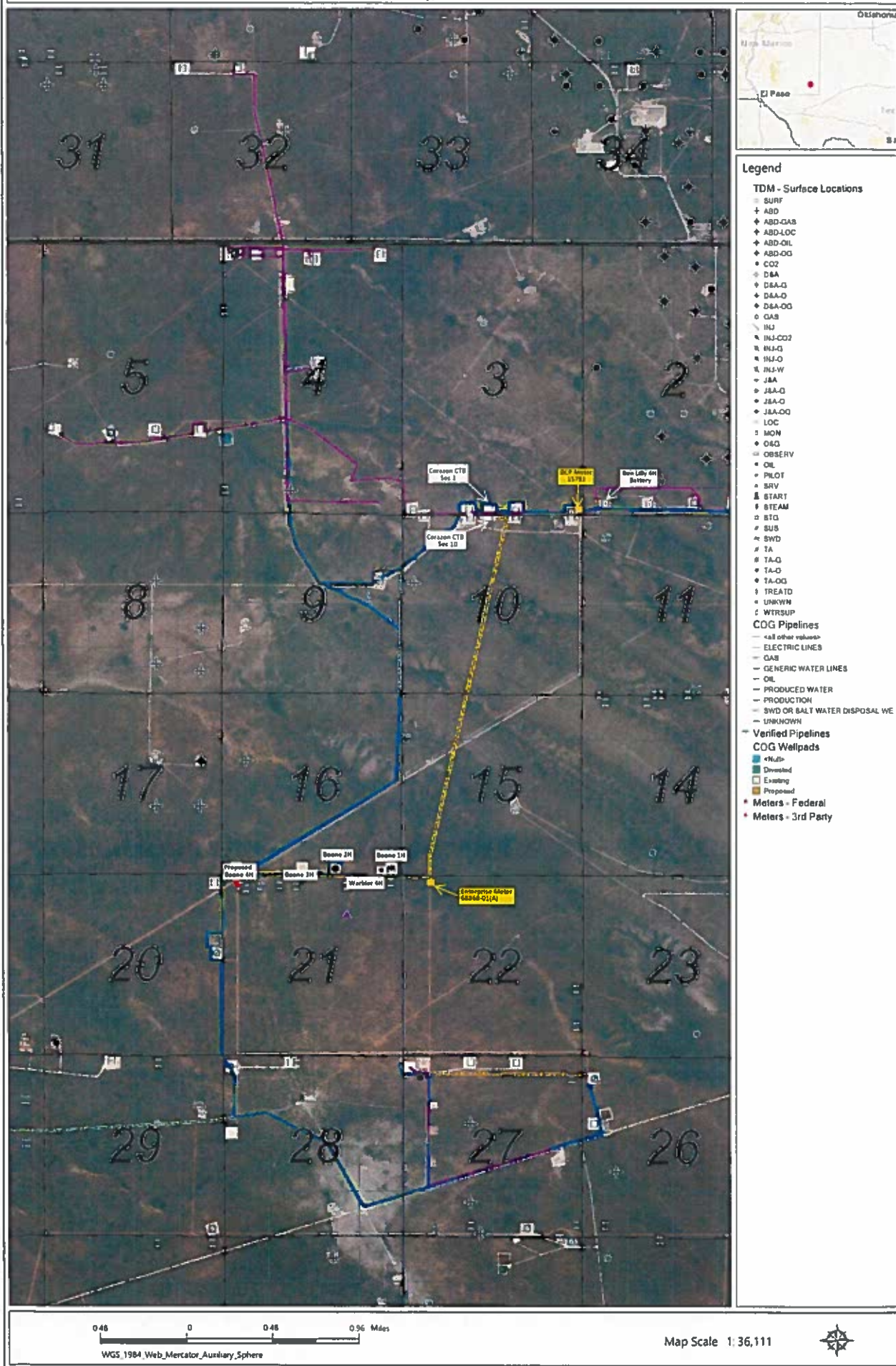

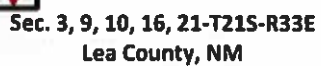

Corazon Section 10 CTB

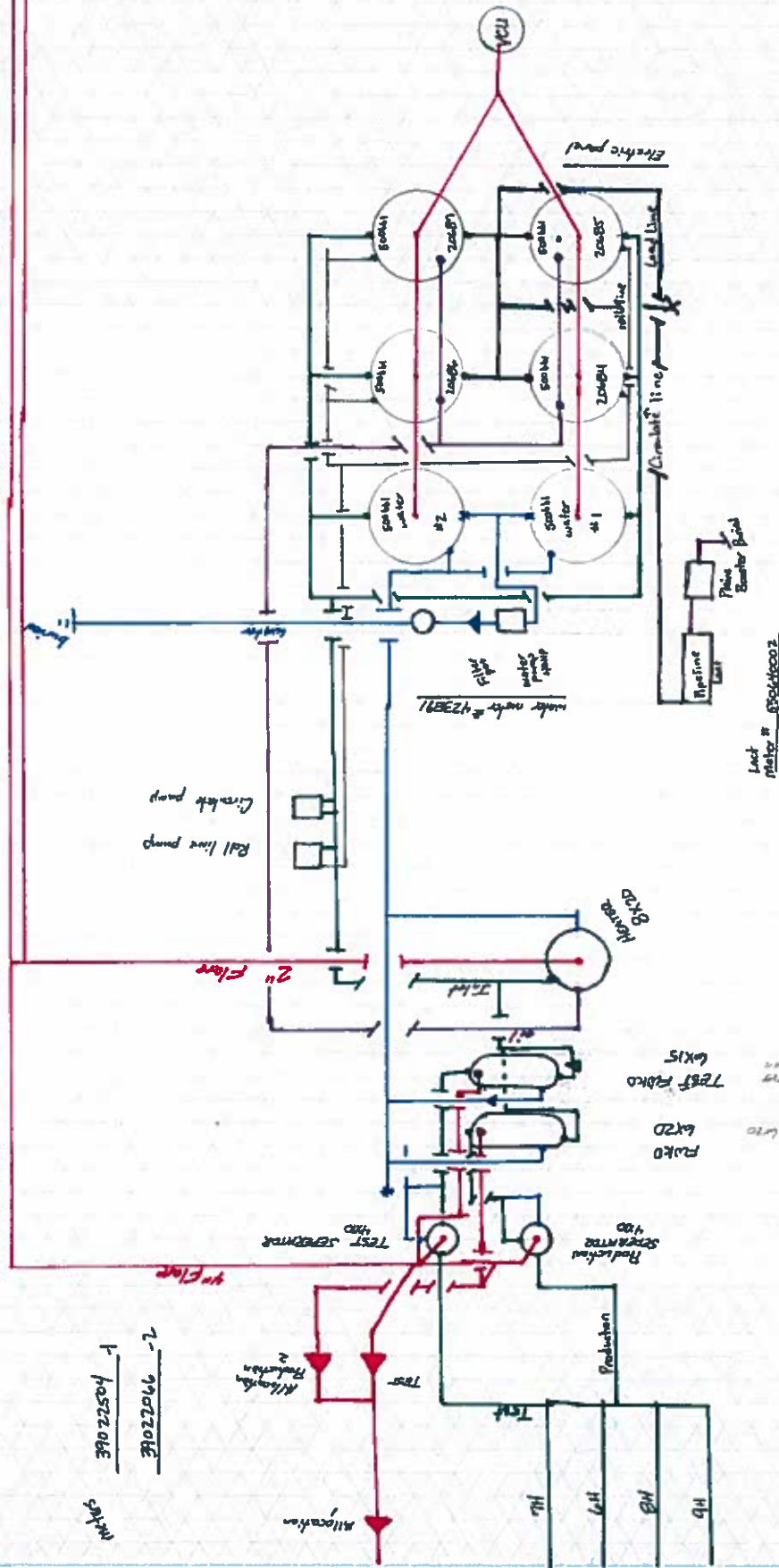

Test Meters:

12015220102	- oil
443955	- water
39022067	- gas

on pad with Corazon 7

*

flow off-site

BOONE STATE 160 CTB

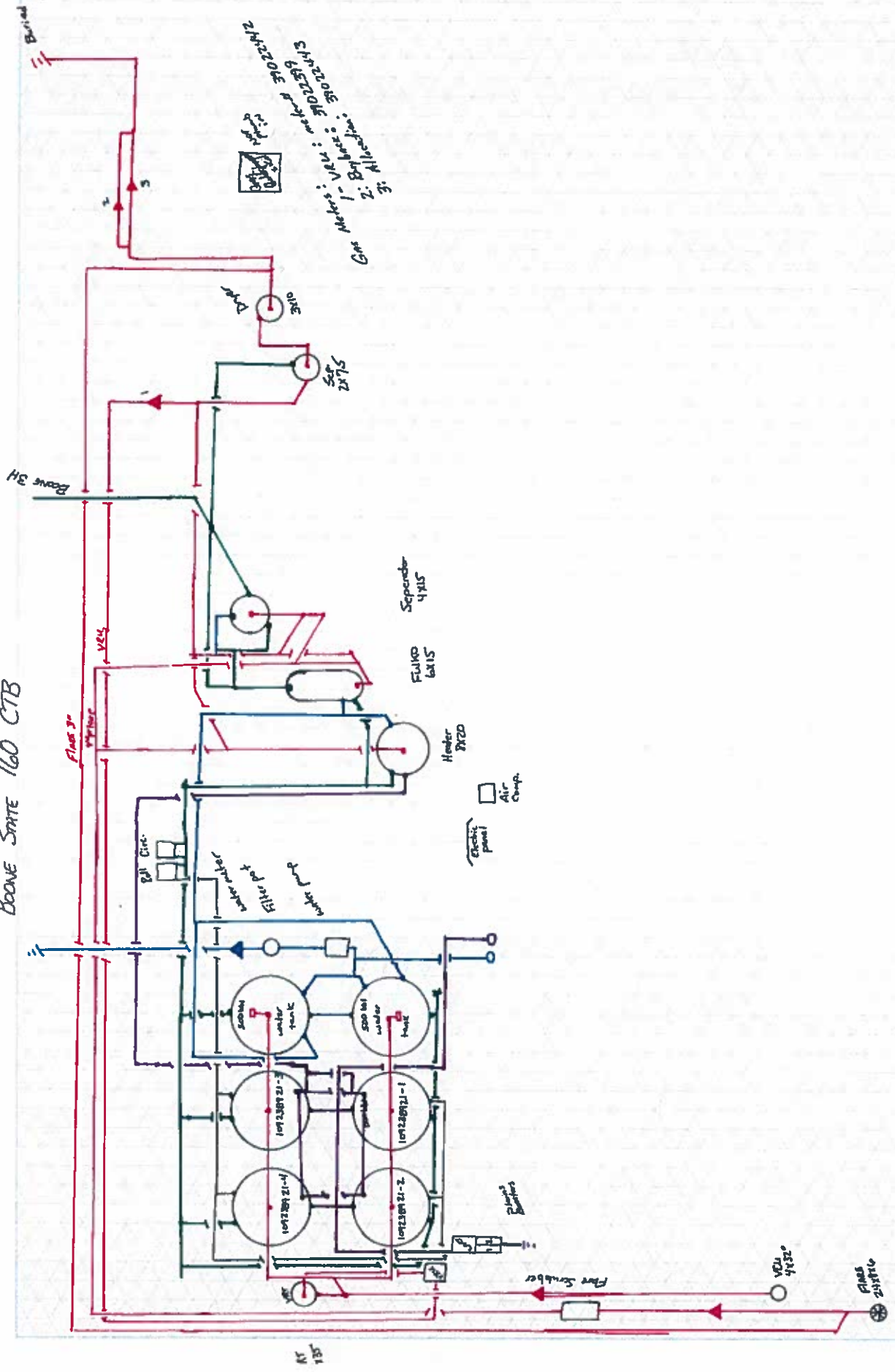

Gas Meters: 1- 1/2" 3000000
2- 1/2" 3000000
3- 1/2" 3000000

AT 135

VCU 4x32

Flare 24x16

Boone 16 St Com, Corazon State Unit, Warbler State Com

&

Red Hills and Jal Offload Station Map

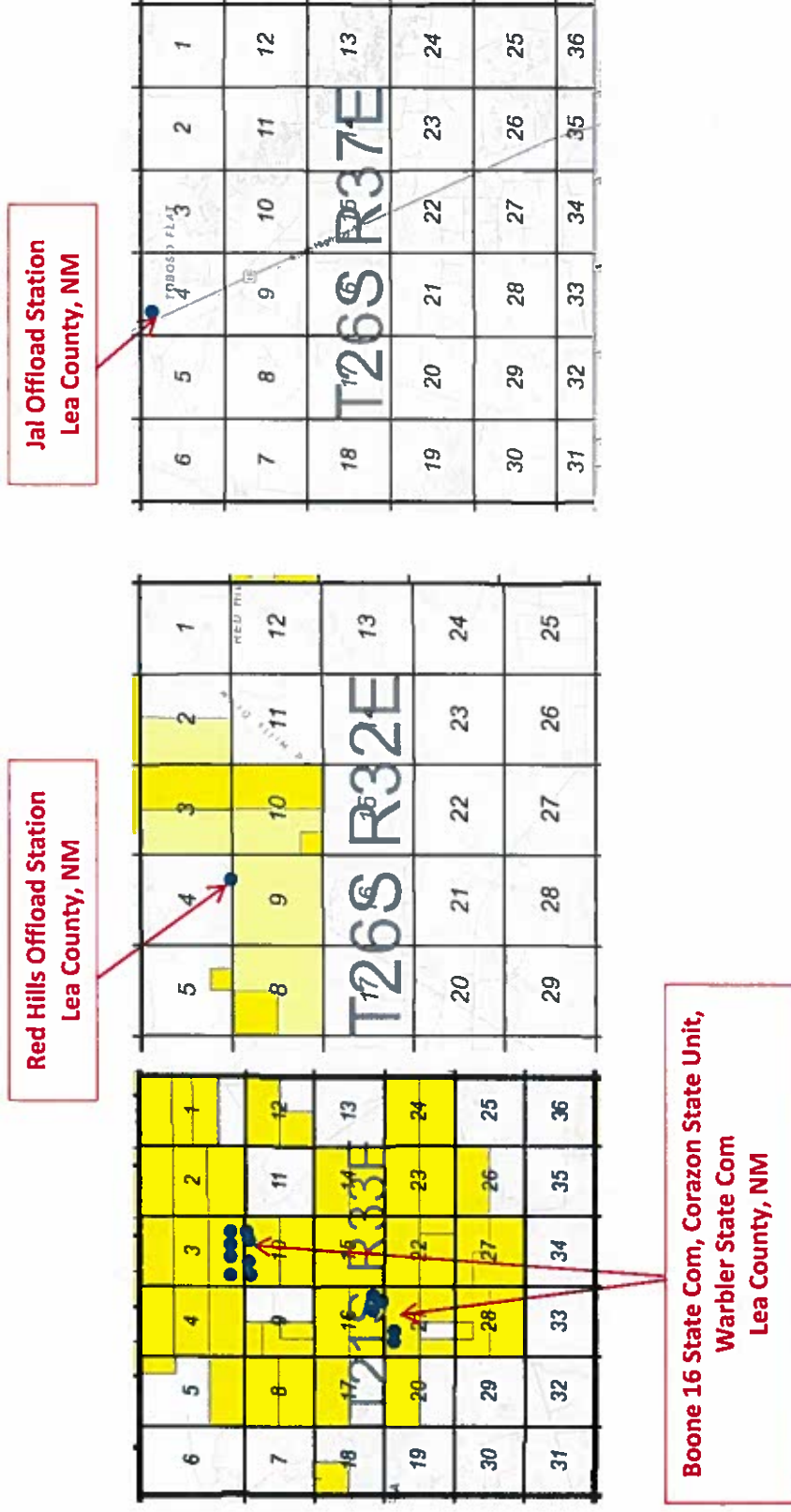

30-025-41200 BOONE 16 STATE COM #001H [39741]

General Well Information

Operator:	[229137] COG OPERATING LLC	Direction:	Horizontal
Status:	Active	Multi-Lateral:	No
Well Type:	Oil	Mineral Owner:	State
Work Type:	New	Surface Owner:	
Surface Location:	P-16-21S-33E 190 FSL 330 FEL		
Lat/Long:	32.4720955,-103.5700226 NAD83		
GL Elevation:	3756		
KB Elevation:		Sing/Mult Compl:	Single
DF Elevation:		Potash Waiver:	False

[97895] WC-025 G-08 S213304D; BONE SPRING

Status:	Active	Last Produced:	03/01/2019
Bottomhole Location:	A-16-21S-33E 341 FNL 394 FEL		
Lat/Long:	32.4852146046675,-103.570230209387		
Acreage:	160 16-21S-33E Units: A H I P		
DHC:	No	Consolidation Code:	

Earliest Production in OCD Records: 2/2015 Last

Production Method:

Flowing

3/2019

[Show All Production](#)  [Export to Excel](#)

Time Frame	Production				Injection				
	Oil(BBLS)	Gas(MCF)	Water (BBLS)	Days P/I	Water (BBLS)	Co2(MCF)	Gas(MCF)	Other	Pressure
WC-025 G-08 S213304D;BONE SPRING									
2018									
Oct	1552	2391	8804	31	0	0	0	0	0
Nov	1730	2455	8141	30	0	0	0	0	0
Dec	1905	2697	8009	31	0	0	0	0	0
2019									
Jan	1853	3107	7380	31	0	0	0	0	0
Feb	1266	4070	5241	28	0	0	0	0	0
Mar	1951	4282	4894	31	0	0	0	0	0
Apr	845	749	1555	9	0	0	0	0	0

30-025-41049 BOONE 16 STATE COM #002H [39741]

General Well Information

Operator: [229137] COG OPERATING LLC
Status: Active
Well Type: Oil
Work Type: New
Direction: Horizontal
Multi-Lateral: No
Mineral Owner: State
Surface Owner:
Surface Location: O-16-21S-33E 190 FSL 1980 FEL
Lat/Long: 32.4721069,-103.5753708 NAD83
GL Elevation: 3755
KB Elevation:
DF Elevation:
Sing/Mult Compl: Single
Potash Walver: False

[97895] WC-025 G-08 S213304D; BONE SPRING

Status: Active
Bottomhole Location: B-16-21S-33E 335 FNL 2045 FEL
Lat/Long: 32.4851659736845,-103.575609843746
Acreage: 160 16-21S-33E Units: B G J O
DHC: No
Last Produced: 03/01/2019
Consolidation Code:
Production Method: Pumping

Earliest Production in OCD Records: 8/2013 Last

3/2019

[Show All Production](#)  [Export to Excel](#)

Time Frame	Production				Injection				
	Oil(BBLS)	Gas(MCF)	Water (BBLS)	Days P/I	Water (BBLS)	Co2(MCF)	Gas(MCF)	Other	Pressure

WC-025 G-08 S213304D;BONE SPRING

☰ 2018

Oct	3786	2077	19790	29	0	0	0	0	0
Nov	3560	2411	12931	30	0	0	0	0	0
Dec	3914	2651	12485	31	0	0	0	0	0

☰ 2019

Jan	4086	2241	11832	31	0	0	0	0	0
Feb	2613	136	6094	28	0	0	0	0	0
Mar	2739	55	6238	31	0	0	0	0	0
Apr	3146	1501	5750	30	0	0	0	0	0

30-025-43553 BOONE 16 STATE COM #003H [39741]

General Well Information

Operator: [229137] COG OPERATING LLC
Status: Active
Well Type: Oil
Work Type: New
Direction: Horizontal
Multi-Lateral: No
Mineral Owner: State
Surface Owner: Private
Surface Location: C-21-21S-33E 350 FNL 2120 FWL
Lat/Long: 32.470531, -103.578689 NAD27
GL Elevation: 3753
KB Elevation:
DF Elevation:
Sing/Mult Compl: Single
Potash Waiver: False

[98033] WC-025 G-10 S2133280; WOLFCAMP

Status: Active
Bottomhole Location: C-09-21S-33E 202 FNL 2128 FWL
Lat/Long: 32.500084, -103.579195 NAD83
Acreage: 320 09-21S-33E Units: C F K N
 16-21S-33E Units: C F K N
DHC: No
Last Produced: 03/01/2019
Consolidation Code:
Production Method: Flowing

Earliest Production in OCD Records: 8/2018 Last 3/2019 [Show All Production](#) [Export to Excel](#)

Time Frame	Production				Injection				
	Oil(BBLS)	Gas(MCF)	Water (BBLS)	Days P/I	Water (BBLS)	Co2(MCF)	Gas(MCF)	Other	Pressure
WC-025 G-10 S2133280; WOLFCAMP									
2018									
Oct	22196	29825	70894	31	0	0	0	0	0
Nov	18961	27161	58421	30	0	0	0	0	0
Dec	15427	22813	46238	30	0	0	0	0	0
2019									
Jan	16557	24015	49384	30	0	0	0	0	0
Feb	388	19743	39217	28	0	0	0	0	0
Mar	6561	9891	16735	20	0	0	0	0	0
Apr	14718	22261	42846	30	0	0	0	0	0

30-025-45599 BOONE 16 STATE COM #004H [39741]

General Well Information			
Operator:	[229137] COG OPERATING LLC		
Status:	New	Direction:	Horizontal
Well Type:	Oil	Multi-Lateral:	No
Work Type:	New	Mineral Owner:	State
		Surface Owner:	State
Surface Location:	D-21-21S-33E 400 FNL 660 FWL		
Lat/Long:	32.470523,-103.58391 NAD83		
GL Elevation:	3741		
KB Elevation:		Sing/Mult Compl:	Single
DF Elevation:		Potash Waiver:	False
[97895] WC-025 G-08 S213304D; BONE SPRING			
Status:	New, Not Drilled		
Bottomhole Location:	D-09-21S-33E 50 FNL 660 FWL		
Lat/Long:	32.500506,-103.583957 NAD83		
Acreage:	320 09-21S-33E Units: D E L M		
	16-21S-33E Units: D E L M		
DHC:		Consolidation Code:	
		Production Method:	

30-025-40714 CORAZON STATE UNIT #001H [38601]

General Well Information

Operator: [229137] COG OPERATING LLC
Status: Active **Direction:** Horizontal
Well Type: Oil **Multi-Lateral:** No
Work Type: New **Mineral Owner:** State
Surface Owner:
Surface Location: P-03-21S-33E 100 FSL 330 FEL
Lat/Long: 32.5008087, -103.5528107 NAD83
GL Elevation: 3818
KB Elevation: **Sing/Mult Compl:** Single
DF Elevation: **Potash Waiver:** False

[97895] WC-025 G-08 S213304D; BONE SPRING

Status: Active **Last Produced:** 03/01/2019
Bottomhole Location: A-03-21S-33E Lot: 9 358 FNL 509 FEL
Lat/Long:
Acreage: 239.92 03-21S-33E Units: A(1) A(8) A(9) H(16) I O
DHC: No **Consolidation Code:**
Production Method: Flowing

Earliest Production in OCD Records: 3/2013 Last

3/2019

[Show All Production](#)  [Export to Excel](#)

Time Frame	Production				Injection				
	Oil(BBLS)	Gas(MCF)	Water (BBLS)	Days P/T	Water (BBLS)	Co2(MCF)	Gas(MCF)	Other	Pressure
WC-025 G-08 S213304D; BONE SPRING									
2018									
Oct	1137	4311	2301	31	0	0	0	0	0
Nov	681	3485	1649	30	0	0	0	0	0
Dec	610	1474	1733	31	0	0	0	0	0
2019									
Jan	1240	2761	3078	31	0	0	0	0	0
Feb	1640	2497	3922	28	0	0	0	0	0
Mar	1456	2071	2961	31	0	0	0	0	0
Apr	1299	2415	2458	30	0	0	0	0	0

30-025-40945 CORAZON STATE UNIT #002H [38601]

General Well Information

Operator: [229137] COG OPERATING LLC
Status: Active
Well Type: Oil
Work Type: New
Direction: Horizontal
Multi-Lateral: No
Mineral Owner: State
Surface Owner:
Surface Location: O-03-21S-33E 100 FSL 1980 FEL
Lat/Long: 32.500824,-103.5581589 NAD83
GL Elevation: 3820
KB Elevation:
DF Elevation:
Sing/Mult Compl: Single
Potash Walver: False

[97895] WC-025 G-08 S213304D; BONE SPRING

Status: Active
Bottomhole Location: B-03-21S-33E Lot: 2 538 FNL 2052 FEL
Lat/Long: 32.5208264626052,-103.558468577602
Acreage: 239.73 03-21S-33E Units: B(10) B(2) B(7) G(15) J O
DHC: No
Last Produced: 03/01/2019
Consolidation Code:
Production Method: Flowing

Earliest Production in OCD Records: 4/2014 Last

3/2019

Flowing

[Show All Production](#) [Export to Excel](#)

Time Frame	Production				Injection				
	Oil(BBLS)	Gas(MCF)	Water (BBLS)	Days P/I	Water (BBLS)	Co2(MCF)	Gas(MCF)	Other	Pressure

WC-025 G-08 S213304D;BONE SPRING

2018

Oct	1370	2173	1819	31	0	0	0	0	0
Nov	1036	2039	1579	30	0	0	0	0	0
Dec	954	543	1551	31	0	0	0	0	0

2019

Jan	2163	2335	2430	31	0	0	0	0	0
Feb	2072	2455	2171	28	0	0	0	0	0
Mar	1606	1391	2058	31	0	0	0	0	0
Apr	1679	2959	2405	30	0	0	0	0	0

30-025-40946 CORAZON STATE UNIT #003H [38601]

General Well Information

Operator: [229137] COG OPERATING LLC
Status: Active **Direction:** Horizontal
Well Type: Oil **Multi-Lateral:** No
Work Type: New **Mineral Owner:** State
Surface Owner:
Surface Location: N-03-21S-33E 100 FSL 1980 FWL
Lat/Long: 32.5008354,-103.5625076 NAD83
GL Elevation: 3838
KB Elevation: **Sing/Mult Compl:** Single
DF Elevation: **Potash Waiver:** False

[97895] WC-025 G-08 S213304D; BONE SPRING

Status: Active **Last Produced:** 03/01/2019
Bottomhole Location: C-03-21S-33E Lot: 3 365 FNL 1915 FWL
Lat/Long: 32.5213021689809,-103.562664713044
Acreage: 239.53 03-21S-33E Units: C(11) C(3) C(6) F(14) K N
DHC: No **Consolidation Code:**
Production Method: Flowing

Earliest Production in OCD Records: 1/2014 **Last** 3/2019 [Show All Production](#) [Export to Excel](#)

Time Frame	Production				Injection				
	Oil(BBLS)	Gas(MCF)	Water (BBLS)	Days P/I	Water (BBLS)	Co2(MCF)	Gas(MCF)	Other	Pressure
WC-025 G-08 S213304D;BONE SPRING									
2018									
Oct	91	220	212	9	0	0	0	0	0
Nov	296	1194	531	10	0	0	0	0	0
Dec	2049	3462	3938	31	0	0	0	0	0
2019									
Jan	2769	4880	6352	31	0	0	0	0	0
Feb	1627	1969	4212	28	0	0	0	0	0
Mar	1633	3021	3560	31	0	0	0	0	0
Apr	1732	3380	3374	30	0	0	0	0	0

30-025-40947 CORAZON STATE UNIT #005H [38601]

General Well Information

Operator: [229137] COG OPERATING LLC
Status: Active
Well Type: Oil
Work Type: New
Direction: Horizontal
Multi-Lateral: No
Mineral Owner: State
Surface Owner:
Surface Location: M-03-21S-33E 100 FSL 330 FWL
Lat/Long: 32.5008507,-103.5678635 NAD83
GL Elevation: 3840
KB Elevation:
DF Elevation:
Sing/Mult Compl: Single
Potash Walver: False

[97895] WC-025 G-08 S213304D; BONE SPRING

Status: Active
Bottomhole Location: D-03-21S-33E Lot: 4 341 FNL 629 FWL
Lat/Long: 32.5213682426854,-103.566856407573
Acreage: 239.34 03-21S-33E Units: D(12) D(4) D(5) E(13) L M
DHC: No
Last Produced: 03/01/2019
Consolidation Code:
Production Method: Flowing
Earliest Production In OCD Records: 9/2014 Last 3/2019 [Show All Production](#) [Export to Excel](#)

Time Frame	Production				Injection				
	Oil(BBLS)	Gas(MCF)	Water (BBLS)	Days P/I	Water (BBLS)	Co2(MCF)	Gas(MCF)	Other	Pressure
WC 025 G 08 S213304D;BONE SPRING									
2018									
Oct	5481	17119	24884	31	0	0	0	0	0
Nov	6221	19136	26660	30	0	0	0	0	0
Dec	2598	8272	10596	31	0	0	0	0	0
2019									
Jan	3858	16531	17922	31	0	0	0	0	0
Feb	3136	18678	15152	28	0	0	0	0	0
Mar	2897	18739	12714	31	0	0	0	0	0
Apr	2877	14984	13235	30	0	0	0	0	0

30-025-40948 CORAZON STATE UNIT #006H [38601]

General Well Information

Operator: [229137] COG OPERATING LLC
Status: Active
Well Type: Oil
Work Type: New
Direction: Horizontal
Multi-Lateral: No
Mineral Owner: State
Surface Owner:
Surface Location: D-10-21S-33E 100 FNL 330 FWL
Lat/Long: 32.5003014,-103.5678635 NAD83
GL Elevation: 3843
KB Elevation:
DF Elevation:
Sing/Mult Compl: Single
Potash Waiver: False

[97895] WC-025 G-08 S213304D; BONE SPRING

Status: Active
Bottomhole Location: M-10-21S-33E 341 FSL 447 FWL
Lat/Long:
Acreage: 160 10-21S-33E Units: D E L M
DHC: No
Last Produced: 03/01/2019
Consolidation Code:
Production Method: Pumping

Earliest Production in OCD Records: 10/2013 Last

3/2019

[Show All Production](#)  [Export to Excel](#)

Time Frame	Production				Injection				
	Oil(BBLS)	Gas(MCF)	Water (BBLS)	Days P/I	Water (BBLS)	Co2(MCF)	Gas(MCF)	Other	Pressure

WC-025 G-08 S213304D; BONE SPRING

☰ 2018

Oct	1004	1528	4746	31	0	0	0	0	0
Nov	778	1330	2627	30	0	0	0	0	0
Dec	591	1083	1143	31	0	0	0	0	0

☰ 2019

Jan	835	718	1692	31	0	0	0	0	0
Feb	2487	1272	1481	28	0	0	0	0	0
Mar	623	1203	1318	31	0	0	0	0	0
Apr	818	1383	1749	30	0	0	0	0	0

30-025-40949 CORAZON STATE UNIT #007H [38601]

General Well Information

Operator: [229137] COG OPERATING LLC
Status: Active
Well Type: Oil
Work Type: New
Direction: Horizontal
Multi-Lateral: No
Mineral Owner: State
Surface Owner:
Surface Location: C-10-21S-33E 100 FNL 1980 FWL
Lat/Long: 32.5002861,-103.5625153 NAD83
GL Elevation: 3842
KB Elevation:
DF Elevation:
Sing/Mult Compl: Single
Potash Waiver: False

[97895] WC-025 G-08 S213304D; BONE SPRING

Status: Active
Bottomhole Location: N-10-21S-33E 360 FNL 2015 FWL
Lat/Long: 32.4870485874595,-103.562378558361
Acreage: 160 10-21S-33E Units: C F K N
DHC: No
Last Produced: 03/01/2019
Consolidation Code:
Production Method: Flowing

Earliest Production in OCD Records: 8/2014 Last

3/2019

[Show All Production](#) [Export to Excel](#)

Production					Injection				
Time Frame	Oil(BBLS)	Gas(MCF)	Water (BBLS)	Days P/I	Water (BBLS)	Co2(MCF)	Gas(MCF)	Other	Pressure
WC-025 G-08 S213304D; BONE SPRING									
2018									
Oct	1974	3621	4347	31	0	0	0	0	0
Nov	1899	3717	4074	30	0	0	0	0	0
Dec	1841	3774	2872	31	0	0	0	0	0
2019									
Jan	1759	4040	3432	31	0	0	0	0	0
Feb	6184	3646	3128	28	0	0	0	0	0
Mar	1612	3897	2942	31	0	0	0	0	0
Apr	1679	3908	4020	30	0	0	0	0	0

30-025-40950 CORAZON STATE UNIT #008H [38601]

General Well Information

Operator: [229137] COG OPERATING LLC
Status: Active
Well Type: Oil
Work Type: New
Direction: Horizontal
Multi-Lateral: No
Mineral Owner: State
Surface Owner:
Surface Location: B-10-21S-33E 100 FNL 1980 FEL
Lat/Long: 32.5002747,-103.5581589 NAD83
GL Elevation: 3822
KB Elevation:
DF Elevation:
Sing/Mult Compl: Single
Potash Waiver: False

[97895] WC-025 G-08 S213304D; BONE SPRING

Status: Active
Bottomhole Location: O-10-21S-33E 4945 FNL 1903 FEL
Lat/Long:
Acreage: 160 10-21S-33E Units B G J O
DHC: No
Last Produced: 03/01/2019
Consolidation Code:
Production Method: Flowing
Earliest Production In OCD Records: 6/2013 Last 3/2019
[Show All Production](#) [Export to Excel](#)

Time Frame	Production				Injection				
	Oil(BBLS)	Gas(MCF)	Water (BBLS)	Days P/I	Water (BBLS)	Co2(MCF)	Gas(MCF)	Other	Pressure
WC-025 G-08 S213304D;BONE SPRING									
2018									
Oct	0	0	0	0	0	0	0	0	0
Nov	236	473	395	11	0	0	0	0	0
Dec	869	865	1014	31	0	0	0	0	0
2019									
Jan	1248	1507	2012	31	0	0	0	0	0
Feb	4068	1522	1546	28	0	0	0	0	0
Mar	1066	1866	1419	31	0	0	0	0	0
Apr	1010	1854	2017	30	0	0	0	0	0

30-025-40951 CORAZON STATE UNIT #009H [38601]

General Well Information

Operator: [229137] COG OPERATING LLC
Status: Active
Direction: Horizontal
Well Type: Oil
Multi-Lateral: No
Work Type: New
Mineral Owner: State
Surface Owner:
Surface Location: A-10-21S-33E 100 FNL 330 FEL
Lat/Long: 32.5002594,-103.5528107 NAD83
GL Elevation: 3817
KB Elevation:
Sing/Mult Compl: Single
DF Elevation:
Potash Walver: False

[97895] WC-025 G-08 S213304D; BONE SPRING

Status: Active
Last Produced: 03/01/2019
Bottomhole Location: P-10-21S-33E 340 FSL 363 FEL
Lat/Long: 32.4869698127735,-103.552919615952
Acreage: 160 10-21S-33E Units: A H I P
DHC: No
Consolidation Code:
Production Method: Flowing

Earliest Production in OCD Records: 7/2014 Last

3/2019

Flowing

[Show All Production](#) [Export to Excel](#)

Time Frame	Production				Injection				
	Oil(BBLS)	Gas(MCF)	Water (BBLS)	Days P/I	Water (BBLS)	Co2(MCF)	Gas(MCF)	Other	Pressure
WC-025 G-08 S213304D;BONE SPRING									
2018									
Oct	1740	6267	3692	31	0	0	0	0	0
Nov	1688	5832	3498	30	0	0	0	0	0
Dec	1692	5784	2343	31	0	0	0	0	0
2019									
Jan	1672	5592	2812	31	0	0	0	0	0
Feb	5395	5099	2012	28	0	0	0	0	0
Mar	1592	4470	2262	31	0	0	0	0	0
Apr	699	1697	992	10	0	0	0	0	0

30-025-43310 WARBLER STATE COM #004H [315318]

General Well Information

Operator: [229137] COG OPERATING LLC
Status: Active **Direction:** Horizontal
Well Type: Oil **Multi-Lateral:** No
Work Type: New **Mineral Owner:** State
Surface Owner:
Surface Location: P-16-21S-33E 120 FSL 530 FEL
Lat/Long: 32.47193125,-103.57069 NAD83
GL Elevation: 3758
KB Elevation: **Sing/Mult Compl:** Single
DF Elevation: **Potash Waiver:** False

[97895] WC-025 G-08 S213304D; BONE SPRING

Status: Active **Last Produced:** 03/01/2019
Bottomhole Location: P-28-21S-33E 204 FSL 343 FEL
Lat/Long: 32.4430136,-103.5695351 NAD27
Acreage: 320 21-21S-33E Units: A H I P
 28-21S-33E Units: A H I P
DHC: No **Consolidation Code:**
Production Method: Flowing

Earliest Production in OCD Records: 9/2016 **Last**

3/2019

[Show All Production](#)  [Export to Excel](#)

Time Frame	Production				Injection				
	Oil(BBLS)	Gas(MCF)	Water (BBLS)	Days P/I	Water (BBLS)	Co2(MCF)	Gas(MCF)	Other	Pressure
WC-025 G-08 S213304D;BONE SPRING									
2018									
Oct	4964	22969	29159	31	0	0	0	0	0
Nov	4976	21752	26788	30	0	0	0	0	0
Dec	4798	20754	25501	31	0	0	0	0	0
2019									
Jan	4394	19515	23010	31	0	0	0	0	0
Feb	1325	4945	6920	12	0	0	0	0	0
Mar	3695	7695	8984	24	0	0	0	0	0
Apr	3545	9322	16177	30	0	0	0	0	0

Boone 16 State Com #1H - #4H
Corazon State Unit #1H - #3H, #5H - #9H
Warbler State Com #4H
Application for Pool/Lease Commingle and Off Lease Measurement
Notification List

Date Sent	Initials	Sent Certified Return Receipt to:	Receipt No.	Rec'd
7/17/2019	bjg	Advance Energy PRN Hat Mesa LLC, 11490 Westheimer Road, Ste 950, Houston, TX 77077	7017-3040-0000-1205-4501	
7/17/2019	bjg	Bullhead Energy, LLC, P O Box 470158, Fort Worth, TX 76147	7017-3040-0000-1205-4525	
7/17/2019	bjg	Chevron, U.S.A., Inc., P O Box 430436, Dallas, TX 75373-0436	7017-3040-0000-1205-4549	
7/17/2019	bjg	Commissioner of Public Lands, P O Box 2308, Santa Fe, NM 87501	7017-3040-0000-1205-4532	
7/17/2019	bjg	EG3, Inc., P O Box 1567, Graham, TX 76450	7017-3040-0000-1205-4556	
7/17/2019	bjg	EOG Resources, Inc., P O Box 840321, Dallas, TX 75284-0321	7017-3040-0000-1205-4563	
7/17/2019	bjg	Hayes Revocable Trust, 3608 Meadowridge Lane, Midland, TX 79707	7017-3040-0000-1205-4570	
7/17/2019	bjg	Jim Branningan, P O Box 51067, Midland, TX 79710-1067	7017-3040-0000-1205-4587	
7/17/2019	bjg	Michael D Hayes, 3608 Meadowridge Lane, Midland, TX 79701	7017-3040-0000-1205-4594	
7/17/2019	bjg	Nestegg Energy Corporation, 2308 Sierra Vista Rd., Artesia, NM 88210	7017-3040-0000-1205-4600	
7/17/2019	bjg	PBEX Resources LLC, 223 W. Wall, Suite 900, Midland, TX 79701	7017-3040-0000-1205-4617	
7/17/2019	bjg	Petraitis Oil & Gas Inc., 1603 Holloway Ave., Midland, TX 79701	7017-3040-0000-1205-4624	
7/17/2019	bjg	Schlagal Brothers, 202 N. Eisenhower, Midland, TX 79703	7017-3040-0000-1205-4631	
7/17/2019	bjg	The Allar Company, P O Box 1567, Graham, TX 76450	7017-3040-0000-1205-4518	
7/17/2019	bjg	Titus Oil & Gas Production LLC, 100 Throckmorton St., Ste 1630, Fort Worth, TX 76102	7017-3040-0000-1205-4648	

Mailed by
Bobbie J Goodloe



June 3, 2019

Commissioner of Public Lands
NM State Land Office
P. O. Box 1148
Santa Fe, NM 87504-1148

RE: Application for Commingle and Off-lease Measurement

Boone 16 State Com #1H
API #30-025-41200
WC-025 G-08 S213304D; Bone Spring
Sec. 16-T21S-R33E, SHL 190' FSL, 330' FEL
Sec. 16-T21S-R33E, BHL 341' FNL, 394' FEL
Lea County, NM

Boone 16 State Com #3H
API #30-025-43553
WC-025 G-10 S2133280; Wolfcamp
Sec. 21-T21S-R33E, SHL 350' FNL, 2120' FWL
Sec. 09-T21S-R33E, BHL 202' FNL, 2128' FWL
Lea County, NM

Corazon State Unit #1H
API #30-025-40741
WC-025 G-08 S213304D; Bone Spring
Sec. 3-T21S-R33E, SHL 100' FSL, 330' FEL
Sec. 3-T21S-R33E, BHL 7563' FSL, 509' FEL
Lea County, NM

Corazon State Unit #3H
API #30-025-40946
WC-025 G-08 S213304D; Bone Spring
Sec. 3-T21S-R33E, SHL 100' FSL, 1980' FWL
Sec. 3-T21S-R33E, BHL 1541' FSL, 1915' FWL
Lea County, NM

Corazon State Unit #6H
API #30-025-40948
WC-025 G-08 S213304D; Bone Spring
Sec. 10-T21S-R33E, SHL 100' FNL, 330' FWL
Sec. 10-T21S-R33E, BHL 341' FSL, 447' FWL
Lea County, NM

Corazon State Unit #8H
API #30-025-40950
WC-025 G-08 S213304D; Bone Spring
Sec. 10-T21S-R33E, SHL 100' FNL, 1980' FEL
Sec. 10-T21S-R33E, BHL 4945' FNL, 1903' FEL
Lea County, NM

Warbler State Com #4H
API #30-025-43310
WC-025 G-08 S213304D; Bone Spring
Sec. 16-T21S-R33E, SHL 120' FSL, 530' FEL
Sec. 28-T21S-R33E, BHL 204' FSL, 343' FEL
Lea County, NM

Boone 16 State Com #2H
API #30-025-41049
WC-025 G-08 S213304D; Bone Spring
Sec. 16-T21S-R33E, SHL 190' FSL, 1980' FEL
Sec. 16-T21S-R33E, BHL 4945' FSL, 2045' FEL
Lea County, NM

Boone 16 State Com #4H
API #30-025-45599
WC-025 G-08 S213304D; Bone Spring
Sec. 21-T21S-R33E, SHL 400' FNL, 660' FWL
Sec. 09-T21S-R33E, BHL 50' FNL, 660' FWL
Lea County, NM

Corazon State Unit #2H
API #30-025-40945
WC-025 G-08 S213304D; Bone Spring
Sec. 3-T21S-R33E, SHL 100' FSL, 1980' FEL
Sec. 3-T21S-R33E, BHL 540' FNL, 2052' FEL
Lea County, NM

Corazon State Unit #5H
API #30-025-40947
WC-025 G-08 S213304D; Bone Spring
Sec. 3-T21S-R33E, SHL 100' FSL, 330' FWL
Sec. 3-T21S-R33E, BHL 344' FNL, 685' FWL
Lea County, NM

Corazon State Unit #7H
API #30-025-40949
WC-025 G-08 S213304D; Bone Spring
Sec. 10-T21S-R33E, SHL 100' FNL, 1980' FWL
Sec. 10-T21S-R33E, BHL 360' FSL, 2015' FWL
Lea County, NM

Corazon State Unit #9H
API #30-025-40951
WC-025 G-08 S213304D; Bone Spring
Sec. 10-T21S-R33E, SHL 100' FNL, 330' FEL
Sec. 10-T21S-R33E, BHL 343' FSL, 363' FEL
Lea County, NM

Lea County, NM
CORPORATE ADDRESS

ONE CONCHO CENTER | 600 WEST ILLINOIS AVENUE | MIDLAND TEXAS 79701
P 432.683 7443 | F 432.683 7441

ARTESIA WEST OFFICE

2208 MAIN STREET | ARTESIA, NEW MEXICO 88210
P 575.748.6940 | F 575.746.2096

To Whom it May Concern:

Please find enclosed check in the amount of \$150.00, which constitutes payment of the required fee for the referenced Off-lease Measurement and Lease Commingling application.

If you have any questions, please do not hesitate to contact me at bgoodloe@concho.com or 575-748-6952.

Sincerely,

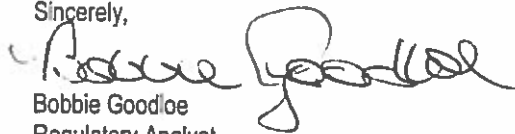
Bobbie Goodloe
Regulatory Analyst

Accounts Payable

COG OPERATING LLC

600 W ILLINOIS AVE
MIDLAND TX 79701
(855) 687-8097BANK OF AMERICA
Atlanta, GA25.2
1116 TX

Check No	Check Date	Check Amount
0000422289	06/04/2019	*****\$150.00

PAY One Hundred Fifty Dollars and Zero Cents

TO
THE
ORDER
OF

COMMISSIONER OF PUBLIC LANDS
STATE OF NEW MEXICO
OIL & GAS ACCOUNTING DIVISION
P O BOX 1148
SANTA FE NM 87504-1148

 TWO SIGNATURES REQUIRED FOR CHECKS OVER \$200,000

⑈0000422289⑈ ⑆061112788⑆ ⑆3299840837⑈

PLEASE DETACH AT PERFORATION ABOVE

PLEASE DETACH AT PERFORATION ABOVE

COG OPERATING LLC

600 W ILLINOIS AVE
MIDLAND TX 79701
(855) 687-8097

Invoice #	Inv. Date	Description	Amount	Check Number	Discount	Net Amount
060319D	06/03/2019	BOONE 1-4 CORAZON 1-3.5-9 WARB 4	150.00	0000422289	0.00	150.00

000824

↩ Vendor

Check Date: 06/04/2019

Check Amount ➡

150.00