

Initial Application Part I

Received: 08/05/2019

This application is placed in file for record. It MAY or MAY NOT have been reviewed to be determined Administratively Complete

Revised March 23, 2017

RECEIVED: 08/05/2019	REVIEWER: MAM	TYPE: OLM	APP NO: pMAM1921834726
----------------------	---------------	-----------	------------------------

ABOVE THIS TABLE FOR OCD DIVISION USE ONLY

NEW MEXICO OIL CONSERVATION DIVISION
 - Geological & Engineering Bureau -
 1220 South St. Francis Drive, Santa Fe, NM 87505



ADMINISTRATIVE APPLICATION CHECKLIST

THIS CHECKLIST IS MANDATORY FOR ALL ADMINISTRATIVE APPLICATIONS FOR EXCEPTIONS TO DIVISION RULES AND REGULATIONS WHICH REQUIRE PROCESSING AT THE DIVISION LEVEL IN SANTA FE

Applicant: OXY USA WTP LIMITED PARTNERSHIP **OGRID Number:** 192463
Well Name: CHARLIE CHOCOLATE 14 15 FED COM 31H **API:** 30-015-43123
Pool: RUSSELL; BONE SPRING **Pool Code:** 52805

SUBMIT ACCURATE AND COMPLETE INFORMATION REQUIRED TO PROCESS THE TYPE OF APPLICATION INDICATED BELOW

OLM-170

1) **TYPE OF APPLICATION:** Check those which apply for [A]

A. Location – Spacing Unit – Simultaneous Dedication

☐ NSL ☐ NSP (PROJECT AREA) ☐ NSP (PRORATION UNIT) ☐ SD

B. Check one only for [I] or [II]

[I] Commingling – Storage – Measurement

☐ DHC ☐ CTB ☐ PLC ☐ PC ☐ OLS ☒ OLM

[II] Injection – Disposal – Pressure Increase – Enhanced Oil Recovery

☐ WFX ☐ PMX ☐ SWD ☐ IPI ☐ EOR ☐ PPR

2) **NOTIFICATION REQUIRED TO:** Check those which apply.

A. ☒ Offset operators or lease holders

B. ☐ Royalty, overriding royalty owners, revenue owners

C. ☐ Application requires published notice

D. ☐ Notification and/or concurrent approval by SLO

E. ☒ Notification and/or concurrent approval by BLM

F. ☐ Surface owner

G. ☒ For all of the above, proof of notification or publication is attached, and/or,

H. ☐ No notice required

FOR OCD ONLY

☐ Notice Complete
☐ Application Content Complete

3) **CERTIFICATION:** I hereby certify that the information submitted with this application for administrative approval is **accurate** and **complete** to the best of my knowledge. I also understand that **no action** will be taken on this application until the required information and notifications are submitted to the Division.

Note: Statement must be completed by an individual with managerial and/or supervisory capacity.

SANDRA MUSALLAM

Print or Type Name

Date

7/31/19

713-366-5106

Phone Number

SANDRA_MUSALLAM@OXY.COM

e-mail Address

Signature

Sandra Musallam

District I
1625 N. French Drive, Hobbs, NM 88240
District II
811 S. First St., Artesia, NM 88210
District III
1000 Rio Brazos Road, Aztec, NM 87410
District IV
1220 S. St Francis Dr, Santa Fe, NM
87505

State of New Mexico
Energy, Minerals and Natural Resources Department

Form C-107-B
Revised August 1, 2011

OIL CONSERVATION DIVISION
1220 S. St Francis Drive
Santa Fe, New Mexico 87505

Submit the original
application to the Santa Fe
office with one copy to the
appropriate District Office.

APPLICATION FOR SURFACE COMMINGLING (DIVERSE OWNERSHIP)

OPERATOR NAME: OXY USA WTP LP

OPERATOR ADDRESS: 5 GREENWAY PLAZA SUITE 110, HOUSTON TX 77046

APPLICATION TYPE:

☐ Pool Commingling ☐ Lease Commingling ☐ Pool and Lease Commingling ☒ Off-Lease Storage and Measurement (Only if not Surface Commingled)

LEASE TYPE: ☐ Fee ☐ State ☒ Federal

Is this an Amendment to existing Order? ☐ Yes ☒ No If "Yes", please include the appropriate Order No. _____
Have the Bureau of Land Management (BLM) and State Land office (SLO) been notified in writing of the proposed commingling
☒ Yes ☐ No

(A) POOL COMMINGLING
Please attach sheets with the following information

(1) Pool Names and Codes	Gravities / BTU of Non-Commingled Production	Calculated Gravities / BTU of Commingled Production		Calculated Value of Commingled Production	Volumes

- (2) Are any wells producing at top allowances? ☐ Yes ☐ No
(3) Has all interest owners been notified by certified mail of the proposed commingling? ☐ Yes ☐ No.
(4) Measurement type: ☐ Metering ☐ Other (Specify)
(5) Will commingling decrease the value of production? ☐ Yes ☐ No If "yes", describe why commingling should be approved

(B) LEASE COMMINGLING
Please attach sheets with the following information

- (1) Pool Name and Code.
(2) Is all production from same source of supply? ☐ Yes ☐ No
(3) Has all interest owners been notified by certified mail of the proposed commingling? ☐ Yes ☐ No
(4) Measurement type: ☐ Metering ☐ Other (Specify)

(C) POOL and LEASE COMMINGLING
Please attach sheets with the following information

- (1) Complete Sections A and E.

(D) OFF-LEASE STORAGE and MEASUREMENT
Please attached sheets with the following information

- (1) Is all production from same source of supply? ☒ Yes ☐ No
(2) Include proof of notice to all interest owners.

(E) ADDITIONAL INFORMATION (for all application types)
Please attach sheets with the following information

- (1) A schematic diagram of facility, including legal location.
(2) A plat with lease boundaries showing all well and facility locations. Include lease numbers if Federal or State lands are involved.
(3) Lease Names, Lease and Well Numbers, and API Numbers.

I hereby certify that the information above is true and complete to the best of my knowledge and belief.

SIGNATURE: Sandra Musallam

TITLE: REGULATORY ENGINEER

DATE: 7/31/19

TYPE OR PRINT NAME SANDRA MUSALLAM TELEPHONE NO.: 713-366-5106

E-MAIL ADDRESS: SANDRA_MUSALLAM@OXY.COM

NOTE: Wells are not commingled.
 Train #1 and Train #2 have individual
 separation and FMP meters.

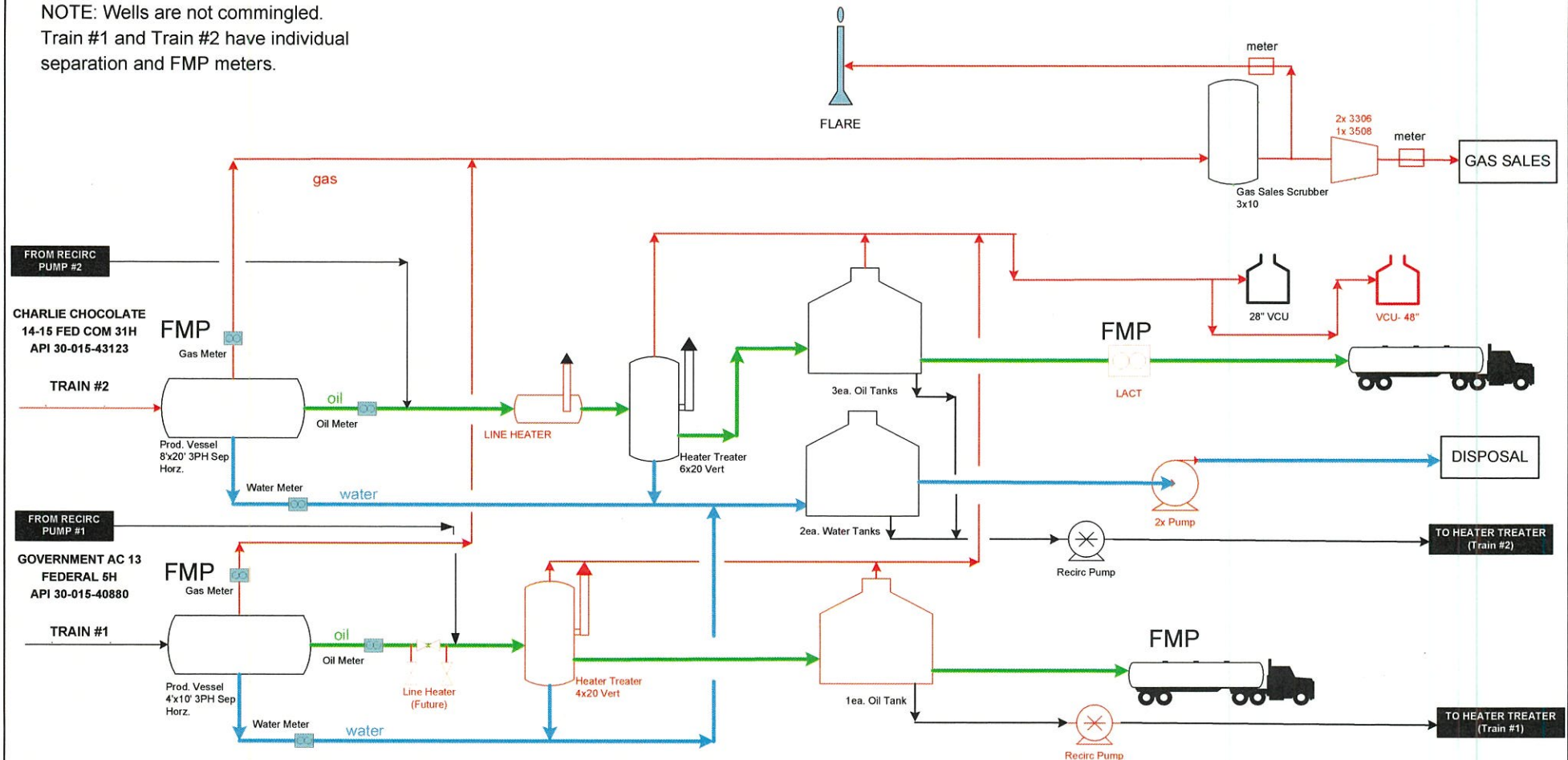

REVISION BLOCK						ENGINEERING RECORD	
NO.	DATE	DESCRIPTION	BY	CHK	APP	BY	DATE
1	9/6/17		LDS			DRN:	
						DES:	
						CHK:	
						APP:	
						AFE:	

PROCESS FLOW DIAGRAM-PROPOSED
 BURTON FLATS CTB

BURTON FLATS

EDDY COUNTY, NEW MEXICO

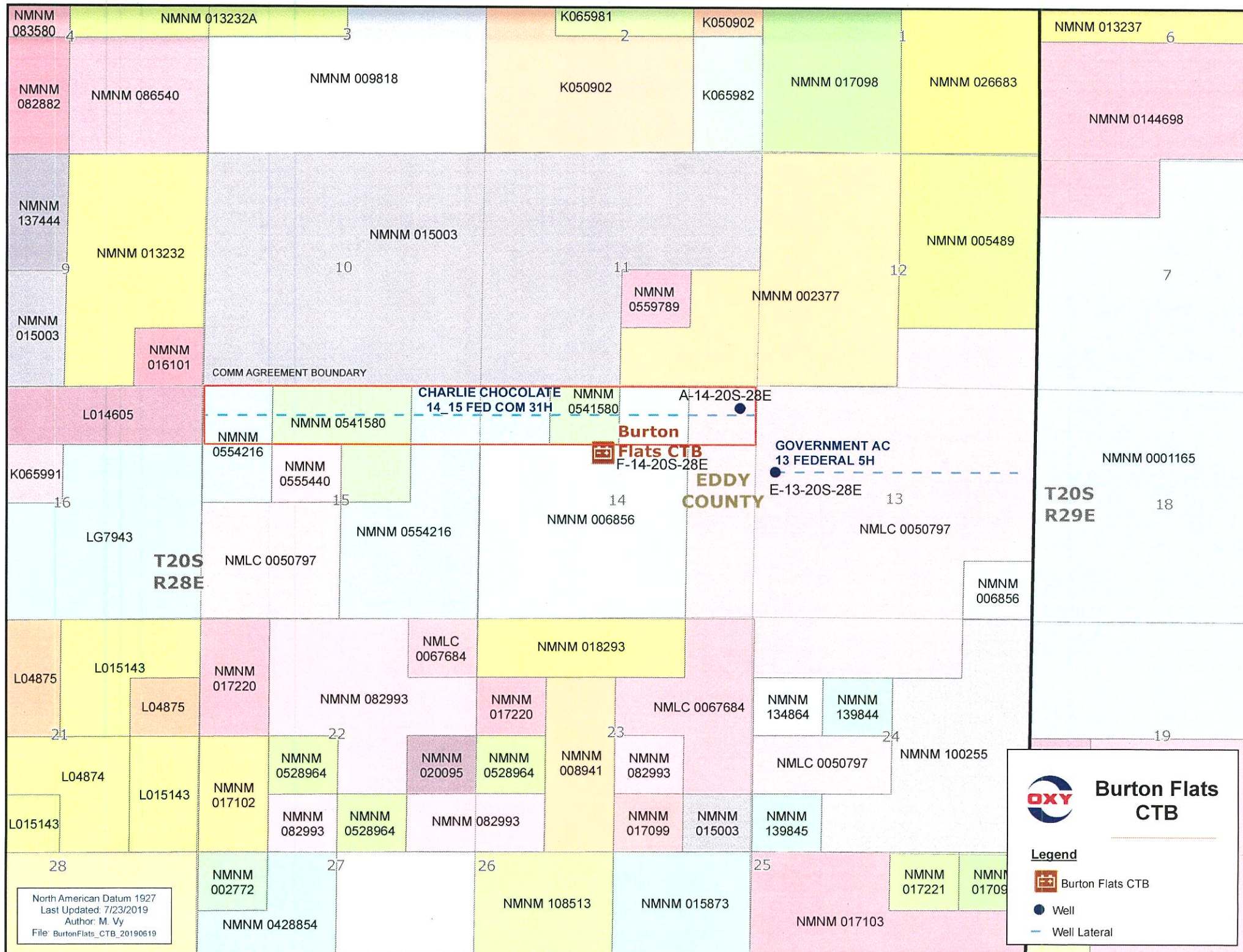



OXY USA WTP LIMITED PARTNERSHIP
A subsidiary of Occidental Petroleum Corporation

5 Greenway Plaza, Suite 110, Houston, Texas 77046
P.O. Box 4294, Houston, Texas 77210-4294
Direct: 713.366.5106
Sandra_Musallam@oxy.com

July 31, 2019

CERTIFIED MAIL
RETURN RECEIPT REQUESTED

Dear Interest Owner:

This is to advise you that OXY USA WTP LIMITED PARTNERSHIP is filing an Off Lease Measurement application with the New Mexico Oil Conservation Division and Bureau of Land Management for Charlie Chocolate 14 15 Federal Com 31H. A copy of the application is enclosed for your review.

Pursuant to NMAC 19.15.23.9, interested parties must file objections or requests for hearing in writing with the New Mexico Oil Conservation Division office within 20 days after notice, or the Commission may approve the application.

For questions pertaining to the application, please contact Sandra Musallam.

Respectfully,

A handwritten signature in blue ink that reads "Sandra Musallam".

OXY USA WTP LIMITED PARTNERSHIP
Sandra Musallam
Regulatory Engineer – Compliance Lead
(713) 366-5106
Sandra_Musallam@oxy.com

WI OWNER	ADDRESS	CITY	ST	ZIP	TRACKING NUMBERS	MAILING DATE
Sabinal Energy, LLC	1780 HUGHES LANDING SUITE 1200	THE WOODLANDS	TX	77380	70183090000221255809	07/31/2019
Devon Energy Production Company, LP	P O BOX 843559	DALLAS	TX	75284-3559	70183090000221255816	07/31/2019
Tanos Energy Holdings II, LLC	821 E SOUTHEAST LOPP 323 STE 4	TYLER	TX	75701	70183090000221255823	07/31/2019
Davoil, Inc	P O BOX 200292	DALLAS	TX	75320-0292	70183090000221255830	07/31/2019
Great Western Drilling, Ltd.	P O BOX 1659	MIDLAND	TX	79702	70183090000221255847	07/31/2019
Patricia Marr	4024 LA ADELITA DRIVE	EL PASO	TX	79922	70183090000221255854	07/31/2019
Jennifer A. Tighe	2713 EAST CATHEDRAL ROCK DRIVE	PHOENIX	AZ	85048	70183090000221255861	07/31/2019
Barbara L. Dunigan	1000 CORDOVA PL #569	SANTA FE	NM	87505	70183090000221255878	07/31/2019
Thomas L. Dunigan, Jr.	230 E 71ST ST APT 4-I	NEW YORK	NY	10021	70183090000221255885	07/31/2019

District I
1625 N. French Dr., Hobbs, NM 88240
Phone: (505) 393-6161 Fax: (505) 393-0720
District II
811 S. First St., Artesia, NM 88210
Phone: (505) 748-1283 Fax: (505) 748-9720
District III
1000 Rio Brazos Road, Aztec, NM 87410
Phone: (505) 334-6178 Fax: (505) 334-6170
District IV
1220 S. St. Francis Dr., Santa Fe, NM 87505
Phone: (505) 476-3460 Fax: (505) 476-3462

State of New Mexico
Energy, Minerals & Natural Resources Department
OIL CONSERVATION DIVISION
1220 South St. Francis Dr.
Santa Fe, NM 87505

RECEIVED

JUN 24 2019

Form C-102
Revised August 1, 2011
Submit one copy to appropriate
District Office

DISTRICT II-ARTESIA O.C.D.

☒ AMENDED REPORT

WELL LOCATION AND ACREAGE DEDICATION PLAT

API Number 30-015-43123	Pool Code 52805	Pool Name RUSSELL; BONE SPRING
Property Code 325648	Property Name CHARLIE CHOCOLATE "14_15" FEDERAL COM	Well Number 31H
OGRID No. 192463	Operator Name OXY USA L.P.	Elevation 3263.7'

Surface Location

UL or lot no.	Section	Township	Range	Lot Idn	Feet from the	North/South line	Feet from the	East/West line	County
A	14	20 SOUTH	28 EAST, N.M.P.M.		450'	NORTH	420'	EAST	EDDY

Bottom Hole Location If Different From Surface

UL or lot no.	Section	Township	Range	Lot Idn	Feet from the	North/South line	Feet from the	East/West line	County
D	15	20 SOUTH	28 EAST, N.M.P.M.		660'	NORTH	20'	WEST	EDDY
Dedicated Acres 320	Joint or Infill	Consolidation Code	Order No.						

No allowable will be assigned to this completion until all interests have been consolidated or a non-standard unit has been approved by the division.

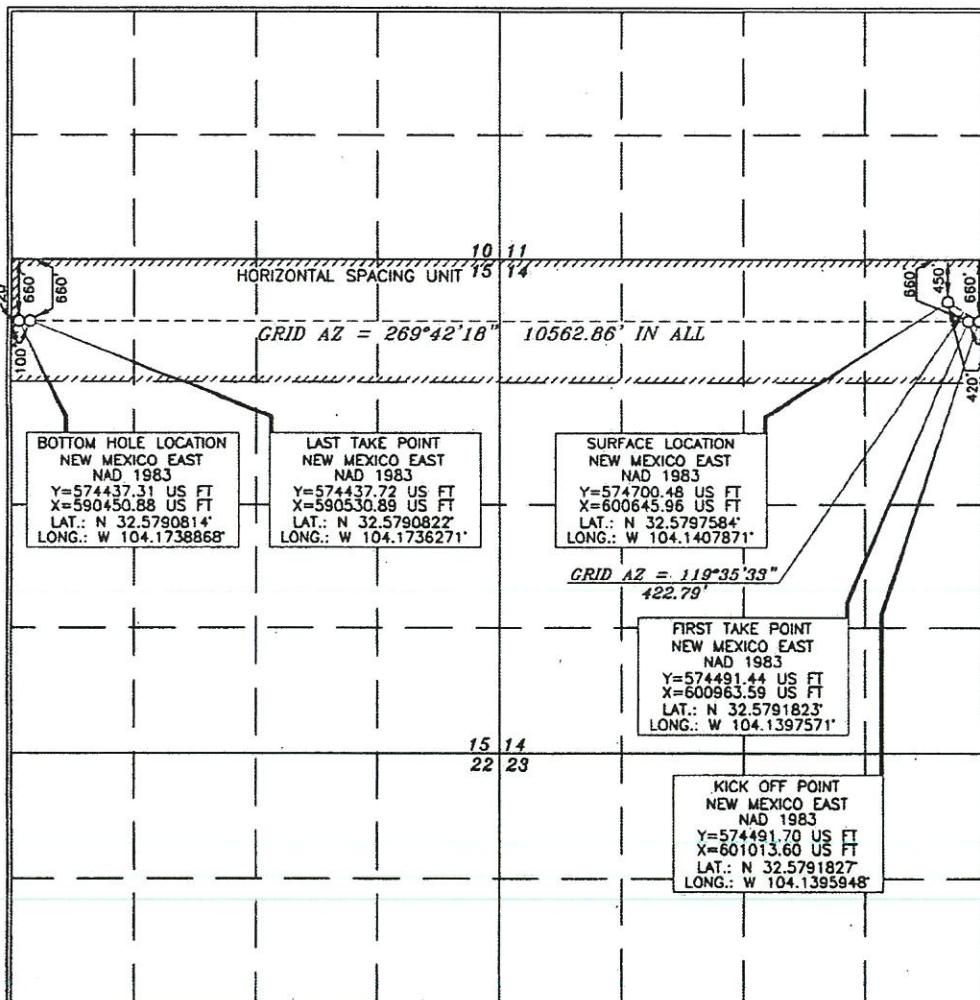

OPERATOR CERTIFICATION

I hereby certify that the information contained herein is true and complete to the best of my knowledge and belief, and that this organization either owns a working interest or unleased mineral interest in the land including the proposed bottom hole location or has a right to drill this well at this location pursuant to a contract with an owner of such a mineral or working interest, or to a voluntary pooling agreement or a compulsory pooling order heretofore entered by the division.

Signature: *Leslie Reeves* Date: 5/20/2019
Printed Name: LESLIE REEVES
E-mail Address: LESLIE_REEVES@OXY.COM

SURVEYOR CERTIFICATION

I hereby certify that the well location shown on this plat was plotted from field notes of actual surveys made by me or under my supervision, and that the same is true and correct to the best of my belief.

Signature: *ERRY J. AS...* Date of Survey: JULY 8, 2014
Professional Surveyor: 15079
Certificate Number: 15079