

Initial Application Part I

Received: 09/03/2019

This application is placed in file for record. It MAY or MAY NOT have been reviewed to be determined Administratively Complete

RECEIVED: 09/03/2019	REVIEWER:	TYPE: PLC	APP NO: pMAM1924648633
----------------------	-----------	-----------	------------------------

ABOVE THIS TABLE FOR OCD DIVISION USE ONLY

NEW MEXICO OIL CONSERVATION DIVISION
 - Geological & Engineering Bureau -
 1220 South St. Francis Drive, Santa Fe, NM 87505

**ADMINISTRATIVE APPLICATION CHECKLIST**

THIS CHECKLIST IS MANDATORY FOR ALL ADMINISTRATIVE APPLICATIONS FOR EXCEPTIONS TO DIVISION RULES AND
 REGULATIONS WHICH REQUIRE PROCESSING AT THE DIVISION LEVEL IN SANTA FE

Applicant: EOG Resources, Inc. OGRID Number: 7377
 Well Name: Bandit 29 State Com #501 & others API: 30-025-44383
 Pool: Triste Draw; Bone Spring, East & others Pool Code: 96682 & others

**SUBMIT ACCURATE AND COMPLETE INFORMATION REQUIRED TO PROCESS THE TYPE OF APPLICATION
 INDICATED BELOW**

PLC-6071) **TYPE OF APPLICATION:** Check those which apply for [A]

A. Location – Spacing Unit – Simultaneous Dedication

☐ NSL☐ NSP (PROJECT AREA)☐ NSP (PRORATION UNIT)☐ SD

B. Check one only for [I] or [II]

[I] Commingling – Storage – Measurement

☐ DHC☐ CTB☒ PLC☐ PC☐ OLS☐ OLM

[II] Injection – Disposal – Pressure Increase – Enhanced Oil Recovery

☐ WFX☐ PMX☐ SWD☐ IPI☐ EOR☐ PPR2) **NOTIFICATION REQUIRED TO:** Check those which apply.A. ☐ Offset operators or lease holdersB. ☐ Royalty, overriding royalty owners, revenue ownersC. ☐ Application requires published noticeD. ☐ Notification and/or concurrent approval by SLOE. ☐ Notification and/or concurrent approval by BLMF. ☐ Surface ownerG. ☐ For all of the above, proof of notification or publication is attached, and/or,H. ☐ No notice required**FOR OCD ONLY**☐ Notice Complete☐ Application
Content
Complete

3) **CERTIFICATION:** I hereby certify that the information submitted with this application for administrative approval is **accurate** and **complete** to the best of my knowledge. I also understand that **no action** will be taken on this application until the required information and notifications are submitted to the Division.

Note: Statement must be completed by an individual with managerial and/or supervisory capacity.

Sarah Mitchell

Print or Type Name

Signature

Date

9/3/19

432-848-9133

Phone Number

Sarah_mitchell@eogresources.com

e-mail Address

District I
1625 N. French Drive, Hobbs, NM 88240
District II
811 S. First St., Artesia, NM 88210
District III
1000 Rio Brazos Road, Aztec, NM 87410
District IV
1220 S. St Francis Dr, Santa Fe, NM
87505

State of New Mexico
Energy, Minerals and Natural Resources Department

Form C-107-B
Revised August 1, 2011

OIL CONSERVATION DIVISION

1220 S. St Francis Drive
Santa Fe, New Mexico 87505

Submit the original
application to the Santa Fe
office with one copy to the
appropriate District Office.

APPLICATION FOR SURFACE COMMINGLING (DIVERSE OWNERSHIP)

OPERATOR NAME: EOG Resources, Inc.

OPERATOR ADDRESS: P.O. Box 2267 Midland, Texas 79702

APPLICATION TYPE:

☐ Pool Commingling ☐ Lease Commingling ☒ Pool and Lease Commingling ☐ Off-Lease Storage and Measurement (Only if not Surface Commingled)

LEASE TYPE: ☐ Fee ☒ State ☐ Federal

Is this an Amendment to existing Order? ☐ Yes ☒ No If "Yes", please include the appropriate Order No. _____

Have the Bureau of Land Management (BLM) and State Land office (SLO) been notified in writing of the proposed commingling

☒ Yes ☐ No

(A) POOL COMMINGLING

Please attach sheets with the following information

(1) Pool Names and Codes	Gravities / BTU of Non-Commingled Production	Calculated Gravities / BTU of Commingled Production		Calculated Value of Commingled Production	Volumes

(2) Are any wells producing at top allowables? ☐ Yes ☐ No

(3) Has all interest owners been notified by certified mail of the proposed commingling? ☐ Yes ☐ No.

(4) Measurement type: ☐ Metering ☐ Other (Specify)

(5) Will commingling decrease the value of production? ☐ Yes ☐ No If "yes", describe why commingling should be approved

(B) LEASE COMMINGLING

Please attach sheets with the following information

(1) Pool Name and Code.

(2) Is all production from same source of supply? ☐ Yes ☐ No

(3) Has all interest owners been notified by certified mail of the proposed commingling? ☐ Yes ☐ No

(4) Measurement type: ☐ Metering ☐ Other (Specify)

(C) POOL and LEASE COMMINGLING

Please attach sheets with the following information

(1) Complete Sections A and E. Please see attached

(D) OFF-LEASE STORAGE and MEASUREMENT

Please attached sheets with the following information

(1) Is all production from same source of supply? ☐ Yes ☐ No

(2) Include proof of notice to all interest owners.

(E) ADDITIONAL INFORMATION (for all application types)

Please attach sheets with the following information

(1) A schematic diagram of facility, including legal location.

(2) A plat with lease boundaries showing all well and facility locations. Include lease numbers if Federal or State lands are involved.

(3) Lease Names, Lease and Well Numbers, and API Numbers.

I hereby certify that the information above is true and complete to the best of my knowledge and belief.

SIGNATURE: Sarah Mitchell TITLE: Regulatory Contractor DATE: 9/3/19

TYPE OR PRINT NAME Sarah Mitchell TELEPHONE NO.: 432-848-9133

E-MAIL ADDRESS: sarah_mitchell@eogresources.com

APPLICATION FOR SURFACE POOL/LEASE COMMINGLING

EOG Resources, Inc. ("EOG") respectfully requests approval to surface pool/lease commingle oil & gas from the following wells:

Well Name	Location	API #	Pool	Status	Oil BPD	Gravities	MSCFPD	BTU
Bandit 29 State Com #501H	A-29-24S-33E	30-025-44383	Triste Draw; Bone Spring, East [96682]	Producing	252.54	45.22	381.67	1252.2
Bandit 29 State Com #502H	A-29-24S-33E	30-025-44384	Triste Draw; Bone Spring, East [96682]	Producing	329.55	45.22	522.55	1258.7
Bandit 29 State Com #503H	B-29-24S-33E	30-025-44562	Triste Draw; Bone Spring, East [96682]	Producing	342.73	45.22	599.64	1264.5
Bandit 29 State Com #504Y	B-29-24S-33E	30-025-44626	Triste Draw; Bone Spring, East [96682]	Producing	380.57	45.22	474.08	1313
Bandit 29 State Com #505H	D-29-24S-33E	30-025-44951	Triste Draw; Bone Spring, East [96682]	Producing	509.99	45.22	1006.16	1268
Bandit 29 State Com #506H	D-29-24S-33E	30-025-44952	Triste Draw; Bone Spring, East [96682]	Producing	471.16	45.22	717.26	1295.8
Bandit 29 State Com #507H	D-29-24S-33E	30-025-44953	Triste Draw; Bone Spring, East [96682]	Producing	510.43	45.22	227.56	1239.9
Bandit 29 State Com #701H	A-29-24S-33E	30-025-45768	WC-025 G-09 S243336I; Upper Wolfcamp	Permitted	*1900	*44	*3200	*1333
Bandit 29 State Com #702H	A-29-24S-33E	30-025-45763	WC-025 G-09 S243336I; Upper Wolfcamp	Permitted	*1900	*44	*3200	*1333
Bandit 29 State Com #703H	B-29-24S-33E	30-025-45764	WC-025 G-09 S243336I; Upper Wolfcamp	Permitted	*1900	*44	*3200	*1333
Bandit 29 State Com #704H	B-29-24S-33E	30-025-45765	WC-025 G-09 S243336I; Upper Wolfcamp	Permitted	*1900	*44	*3200	*1333
Bandit 29 State Com #601H	A-29-24S-33E	30-025-45761	Triste Draw; Bone Spring, East [96682]	Permitted	*1900	*44	*3200	*1333
Bandit 29 State Com #602H	B-29-24S-33E	30-025-45762	Triste Draw; Bone Spring, East [96682]	Permitted	*1900	*44	*3200	*1333

*projected, pending completion

GENERAL INFORMATION :

- State of New Mexico lease LG-5547-5 covers 640.00 acres, being the All of Section 29 in Township 24 South, Range 33 East, Lea County, New Mexico
- State of New Mexico lease V0-7323-1 covers 320.00 acres being the E/2 of Section 32 in Township 24 South, Range 33 East, Lea County, New Mexico
- State of New Mexico lease V0-7302-1 covers 320 acres being the W/2 of Section 29 in Township 24 South, Range 33 East, Lea County, New Mexico

- The central tank battery to service the subject wells is located in the NW/4 (Units C and F) of Section 29-24S-33E on State of New Mexico Lease LG-5547-5.
- An application to commingle production from the subject wells is being submitted to the NMOCD and the New Mexico State Land Office.
- Enclosed herewith is (1) a map that displays the leases, the location of the subject wells, and the proposed CTB, (2) a process flow diagram, (3) and the C-102 plat for each of the wells.

FUTURE ADDITIONS

Pursuant to Statewide rule 19.15.12.10(C)(4)(g) EOG Resources, Inc. respectfully requests the option to include additional pools or leases within the defined parameters set forth in the order for future additions.

PROCESS AND FLOW DESCRIPTIONS:

The production from each well will flow into a dedicated 3-phase separator. The production stream will be separated into 3 independent streams (gas, oil, and water) by the separator and each stream will be measured individually after it exits the separator. The gas will be measured using a senior orifice meter and used to allocate total volume measured at the facility check meter, high pressure flare meter, and low pressure flare meter.

Bandit 29 State Com #501H gas allocation meter is an Emerson orifice meter (S/N 67517001)
 Bandit 29 State Com #502H gas allocation meter is an Emerson orifice meter (S/N 67517002)
 Bandit 29 State Com #503H gas allocation meter is an Emerson orifice meter (S/N 67517003)
 Bandit 29 State Com #504Y gas allocation meter is an Emerson orifice meter (S/N 67517004)
 Bandit 29 State Com #505H gas allocation meter is an Emerson orifice meter (S/N 67517005)
 Bandit 29 State Com #506H gas allocation meter is an Emerson orifice meter (S/N 67517006)
 Bandit 29 State Com #507H gas allocation meter is an Emerson orifice meter (S/N 67517007)
 Bandit 29 State Com #701H gas allocation meter is an Emerson orifice meter (S/N *11111111)
 Bandit 29 State Com #702H gas allocation meter is an Emerson orifice meter (S/N *11111111)
 Bandit 29 State Com #703H gas allocation meter is an Emerson orifice meter (S/N *11111111)
 Bandit 29 State Com #704H gas allocation meter is an Emerson orifice meter (S/N *11111111)
 Bandit 29 State Com #601H gas allocation meter is an Emerson orifice meter (S/N *11111111)
 Bandit 29 State Com #602H gas allocation meter is an Emerson orifice meter (S/N *11111111)

The oil from the separators will be measured using a Coriolis meter.

Bandit 29 State Com #501H oil allocation meter is a FMC Coriolis meter (S/N 10-74972)
 Bandit 29 State Com #502H oil allocation meter is a FMC Coriolis meter (S/N 10-74684)
 Bandit 29 State Com #503H oil allocation meter is a FMC Coriolis meter (S/N 10-74778)
 Bandit 29 State Com #504Y oil allocation meter is a FMC Coriolis meter (S/N 10-75207)
 Bandit 29 State Com #505H oil allocation meter is a FMC Coriolis meter (S/N 10-75534)
 Bandit 29 State Com #506H oil allocation meter is a FMC Coriolis meter (S/N 10-75535)
 Bandit 29 State Com #507H oil allocation meter is a FMC Coriolis meter (S/N 10-75536)
 Bandit 29 State Com #701H oil allocation meter is a FMC Coriolis meter (S/N *11-11111)
 Bandit 29 State Com #702H oil allocation meter is a FMC Coriolis meter (S/N *11-11111)

Bandit 29 State Com #703H oil allocation meter is a FMC Coriolis meter (S/N *11-11111)
Bandit 29 State Com #704H oil allocation meter is a FMC Coriolis meter (S/N *11-11111)
Bandit 29 State Com #601H oil allocation meter is a FMC Coriolis meter (S/N *11-11111)
Bandit 29 State Com #602H oil allocation meter is a FMC Coriolis meter (S/N *11-11111)

The water will be measured using a vortex meter. The water from each separator is combined in a common header and flows into (4) 400 barrel coated steel tanks. Guided wave radar is used to measure water volumes in these tanks. The oil from each separator will be combined into a common header and flow into a heated horizontal separator (HHS) to aid separation of water entrained in the oil. Water from the heated separator flows into the common water header connected to the (4) 400 barrel water tanks. The water is then pumped and/or trucked to a salt water disposal well. The oil from the heated separator flows through a vapor recovery tower (VRT) where gas is allowed to breakout at a lower pressure, and then the oil flows into (8) 400 barrel coated steel tanks. Guided wave radar is used to measure water and oil volumes in these tanks. Oil is pumped out of the tanks through a Coriolis meter into a truck or a pipeline. Every tank utilizes a guided wave radar to determine the volume of product in each. After the gas from each separator is measured it is combined into a common header. The gas from the heated separator also flows into this header. The gas flows through the header to a custody transfer orifice meter (#67517051) that serves as our lease production meter. If the pipeline is experiencing problems and cannot take any gas, the gas will flow through the high pressure flare meter (#67517056) to the flare. If an individual well needed to be flared for any operation reason it will be manually routed through the individual well flare meter (#67517057) to the flare. The overhead gas from the vapor recovery tower is compressed by a vapor recovery compressor and then measured by a custody transfer Emerson orifice meter (#67517086). The gas from the vapor recovery system combines with the gas from the lease production meter and flows into our gas gathering pipeline system.

*Meter numbers will be provided upon installation of meters and completion of the facility.



P.O. Box 2267, Midland, Texas 79702
Phone: (432) 848-9120

Date: August 27, 2019

To: State of New Mexico Oil Conservation Division
New Mexico State Land Office

Re: Surface Pool/Lease Commingling Application; Bandit 29 State Com
501H, 502H, 503H, 504Y, 505H, 506H, 507H, 601H, 602H, 701H, 702H,
703H, 704H

To whom it may concern:

This letter serves to notice you that the ownership in the production of the following wells
is Diverse as defined in 19.15.12.7 A. NMAC:

Well Name	Location	API #	Pool	Status
Bandit 29 State Com #501H	A-29-24S-33E	30-025-44383	Triste Draw; Bone Spring, East [96682]	Producing
Bandit 29 State Com #502H	A-29-24S-33E	30-025-44384	Triste Draw; Bone Spring, East [96682]	Producing
Bandit 29 State Com #503H	B-29-24S-33E	30-025-44562	Triste Draw; Bone Spring, East [96682]	Producing
Bandit 29 State Com #504Y	B-29-24S-33E	30-025-44626	Triste Draw; Bone Spring, East [96682]	Producing
Bandit 29 State Com #505H	D-29-24S-33E	30-025-44951	Triste Draw; Bone Spring, East [96682]	Producing
Bandit 29 State Com #506H	D-29-24S-33E	30-025-44952	Triste Draw; Bone Spring, East [96682]	Producing
Bandit 29 State Com #507H	D-29-24S-33E	30-025-44953	Triste Draw; Bone Spring, East [96682]	Producing
Bandit 29 State Com #701H	A-29-24S-33E	30-025-45768	WC-025 G-09 S243336I; Upper Wolfcamp	Permitted
Bandit 29 State Com #702H	A-29-24S-33E	30-025-45763	WC-025 G-09 S243336I; Upper Wolfcamp	Permitted
Bandit 29 State Com #703H	B-29-24S-33E	30-025-45764	WC-025 G-09 S243336I; Upper Wolfcamp	Permitted
Bandit 29 State Com #704H	B-29-24S-33E	30-025-45765	WC-025 G-09 S243336I; Upper Wolfcamp	Permitted
Bandit 29 State Com #601H	A-29-24S-33E	30-025-45761	Triste Draw; Bone Spring, East [96682]	Permitted
Bandit 29 State Com #602H	B-29-24S-33E	30-025-45762	Triste Draw; Bone Spring, East [96682]	Permitted

The royalty, overrides and working interest are diverse on a well by well basis. All owners
are listed on Exhibit A, attached hereto.

I certify that this information is true and correct to the best of my knowledge.

Sincerely,

EOG Resources, Inc.

By: 
Charles Moran
Land Advisor

Commingling Application for Bandit 29 CTB
EOG Resources, Inc.
EXHIBIT A- Notice List

New Mexico Oil Conservation Division
Attn: Mr. Mike McMillan
1220 South St. Francis Drive
Santa Fe, NM 87505
Via OCD Online

New Mexico Oil Conservation Division
Attn: Ms. Karen Sharp
1625 N. French Drive
Hobbs, New Mexico 88240
7018 0680 0000 2335 8766

New Mexico State Land Office
Attn: Ms. Samantha Romero
310 Old Santa Fe Trail
Santa Fe, NM 87501
7018 0680 0000 2335 8773

HIGHLAND TEXAS ENERGY CO
7557 RAMBLER RD STE 918
DALLAS, TX 75231-0000
7018 0680 0000 2335 8780

TAP ROCK RESOURCES LLC
602 PARK POINT DRIVE, Suite 200
GOLDEN, CO 80401-0000
7018 0680 0000 2335 8797

MURCHISON OIL AND GAS LLC
LEGACY TOWER ONE
7250 DALLAS PARKWAY, Suite 1400
PLANO, TX 75024-0000
7018 0680 0000 2335 8803

TUMBLER OPERATING PARTNERS LLC
1701 RIVER RUN, Suite 306
FORT WORTH, TX 76107-0000
7018 0680 0000 2335 8810

MCM PERMIAN LLC
3811 TURTLE CREEK BLVD, Suite 800
DALLAS, TX 75219-0000
7018 0680 0000 2335 8827

MEC PETROLEUM CORP
P O BOX 11265
MIDLAND, TX 79702-0000
7018 0680 0000 2335 7301

CEMOF AIV LP
c/o THE CARLYLE GROUP
520 MADISON AVENUE 38TH FLOOR
NEW YORK, NY 10022-0000
7019 0160 0000 0114 3537

CEMOF A AIV LP
c/o THE CARLYLE GROUP
520 MADISON AVENUE 38TH FLOOR
NEW YORK, NY 10022-0000
7019 0160 0000 0114 3544

CEMOF COINVESTMENT LP
c/o THE CARLYLE GROUP
520 MADISON AVENUE 38TH FLOOR
NEW YORK, NY 10022-0000
7019 0160 0000 0114 3551

CARLYLE ENERGY MEZZANINE,
OPPORTUNITIES FUND Q LP
c/o THE CARLYLE GROUP
520 MADISON AVENUE 38TH FLOOR
NEW YORK, NY 10022-0000
7019 0160 0000 0114 3568

LENOX MINERALS LLC
1707 1/2 POST OAK BLVD, Suite 171
HOUSTON, TX 77056-0000
7019 0160 0000 0114 3575

EOG Resources, Inc.
P.O. Box 2267
Midland, Texas 79702

Copies of this application were mailed to the following individuals, companies, and organizations
on or before September 3, 2019.

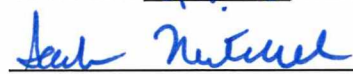

Sarah Mitchell
EOG Resources, Inc.

Commingle Application
EOG Resources, Inc.
August 27, 2018

Bone Spring
T24S-R33E, Lea County, NM

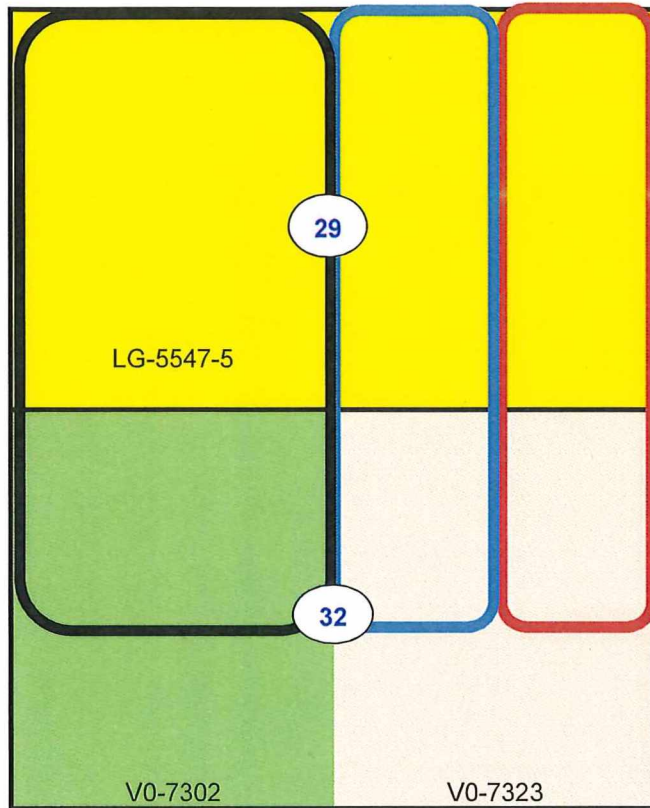

- ☐ Communitized Area - Bone Spring Formation - E/2E/2 Sec 29 and E/2NE/4 Sec 32.
1. Bandit 29 State Com #501H
 2. Bandit 29 State Com #502H
 3. Bandit 29 State com #601H
- ☐ Communitized Area - Bone Spring Formation - W/2E/2 Sec 29 and W/2NE/4 Sec 32.
1. Bandit 29 State Com #503H
 2. Bandit 29 State Com #504Y
 3. Bandit 29 State Com #602H
- ☐ Communitized Area - Bone Spring Formation - W/2 Sec 29 and NW/4 Sec 32.
1. Bandit 29 State Com #505H
 2. Bandit 29 State Com #506H
 3. Bandit 29 State Com #507H

Commingle Application
EOG Resources, Inc.
August 27, 2018

Wolfcamp
T24S-R33E, Lea County, NM

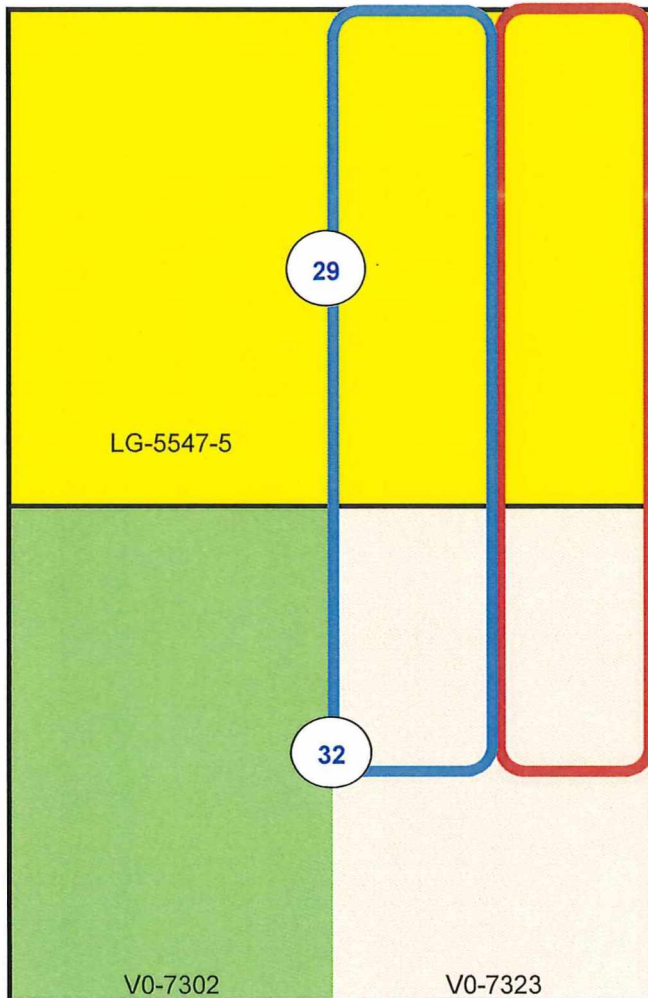

- Communitized Area - Wolfcamp Formation - E/2E/2 Sec 29 and E/2NE/4 Sec 32.
1. Bandit 29 State Com #701H
2. Bandit 29 State Com #702H
- Communitized Area - Wolfcamp Formation - W/2E/2 Sec 29 and W/2NE/4 Sec 32.
1. Bandit 29 State Com #703H
2. Bandit 29 State Com #704H



P.O. Box 2267, Midland, Texas 79702
Phone: (432) 848-9133

Certified Mail-Return Receipt

Date: September 3, 2019

Re: Surface Pool/Lease Commingling Application; Bandit 29 State Com
501H, 502H, 503H, 504Y, 505H, 506H, 507H, 601H, 602H, 701H, 702H,
703H, 704H

Dear Sir/Madam:

Enclosed please find EOG Resources, Inc.'s application to commingle production at its Bandit 29 State Central Tank Battery located in Lea County, New Mexico, filed this date with the New Mexico Oil Conservation Division (NMOCD) and the New Mexico State Land Office.

Any objections or requests for a hearing regarding this application must be submitted to the New Mexico Oil Conservation Division Santa Fe Office within 20 Days from the date the Division received this application.

Pursuant to Statewide rule 19.15.12.10(C)(4)(g) EOG Resources, Inc. requests the option to include additional pools or leases within the defined parameters set forth in the order for future additions.

For questions regarding this application, please contact me at 432-848-9133 or sarah_mitchell@eogresources.com

Kind regards,

EOG Resources, Inc.

By: 
Sarah Mitchell
Regulatory Contractor

FACILITY NAME: BANDIT 29 CTB

WELL NAME: BANDIT 29
STATE COM #501H
API NUMBER: 30-025-44383

GAS METER # 67517001
OIL METER # 10-74972
GAS LIFT METER # 67517021

WELL NAME: BANDIT 29
STATE COM #502H
API NUMBER: 30-025-44384

GAS METER # 67517002
OIL METER # 10-74973
GAS LIFT METER # 67517022

WELL NAME: BANDIT 29
STATE COM #503H
API NUMBER: 30-025-44562

GAS METER # 67517003
OIL METER # 10-74778
GAS LIFT METER # 67517023

WELL NAME: BANDIT 29
STATE COM #504Y
API NUMBER: 30-025-44626

GAS METER # 67517004
OIL METER # 10-75207
GAS LIFT METER # 67517024

WELL NAME: BANDIT 29
STATE COM #505H
API NUMBER: 30-025-44951

GAS METER # 67517005
OIL METER # 10-75534
GAS LIFT METER # 67517025

WELL NAME: BANDIT 29
STATE COM #506H
API NUMBER: 30-025-44952

GAS METER # 67517006
OIL METER # 10-75535
GAS LIFT METER # 67517026

WELL NAME: BANDIT 29
STATE COM #507H
API NUMBER: 30-025-44953

GAS METER # 67517007
OIL METER # 10-75536
GAS LIFT METER # 67517027

WELL NAME: BANDIT 29
STATE COM #701H
API NUMBER: 30-025-45768

GAS METER # *1111111
OIL METER # *11-11111

WELL NAME: BANDIT 29
STATE COM #702H
API NUMBER: 30-025-45763

GAS METER # *1111111
OIL METER # *11-11111

WELL NAME: BANDIT 29
STATE COM #703H
API NUMBER: 30-025-45764

GAS METER # *1111111
OIL METER # *11-11111

WELL NAME: BANDIT 29
STATE COM #704H
API NUMBER: 30-025-45765

GAS METER # *1111111
OIL METER # *11-11111

WELL NAME: BANDIT 29
STATE COM #601H
API NUMBER: 30-025-45761

GAS METER # *1111111
OIL METER # *11-11111

WELL NAME: BANDIT 29
STATE COM #602H
API NUMBER: 30-025-45762

GAS METER # *1111111
OIL METER # *11-11111

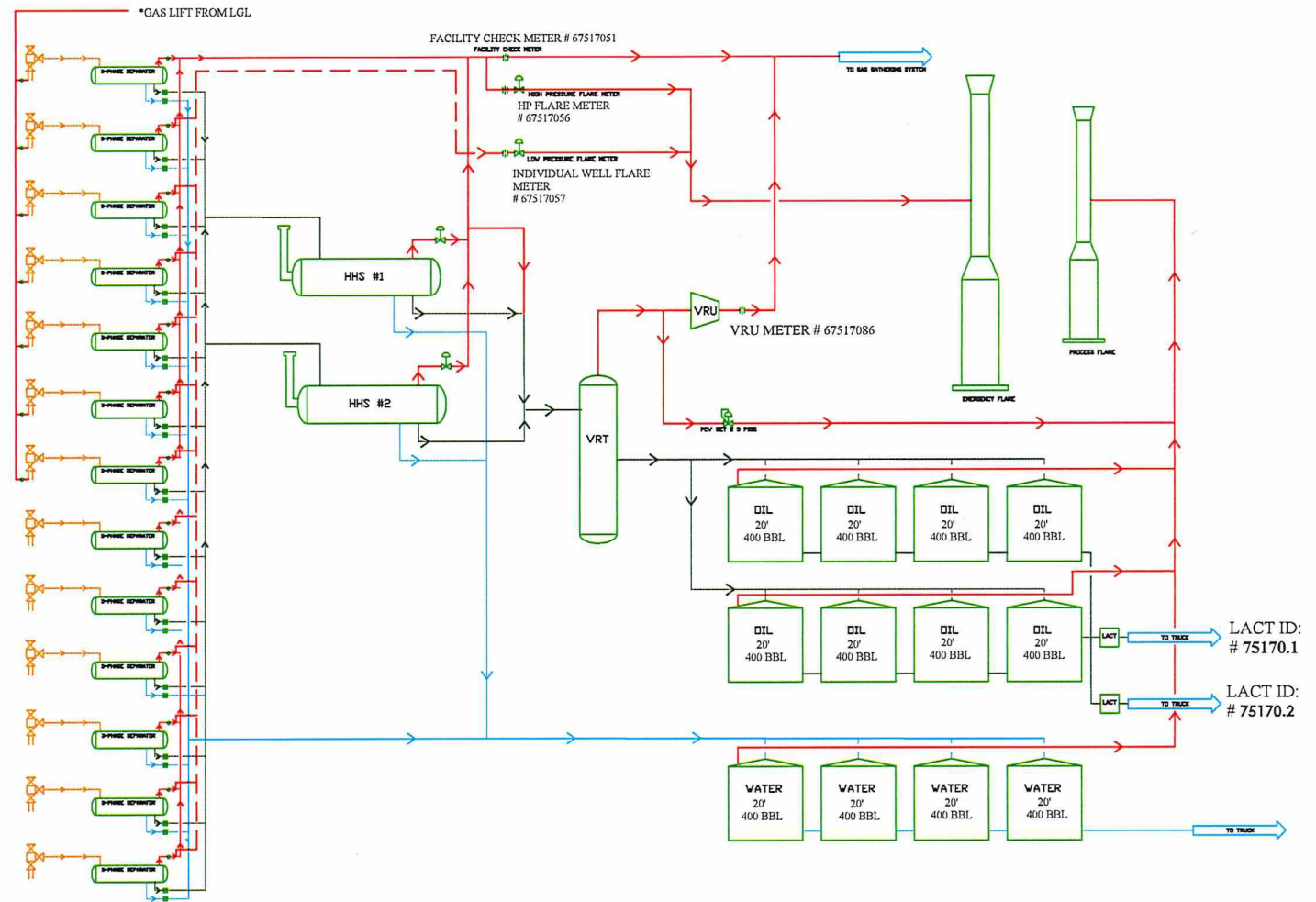

Gas Orifice Meter
Liquid Meter

BANDIT 29 CTB PROCESS FLOW

EDG RESOURCES
MIDLAND DIVISION

BY: EPF

rev. 04
4/23/2019

APPLICATION FOR, COMMINGLING AT A COMMON CENTRAL TANK BATTERY

Proposal **BANDIT 29 CTB**:

EOG Resources, Inc. is requesting approval to commingle the following wells in a common central tank battery:

State of New Mexico Lease LG-5547-5, V0-7323-1, V0-7302-1

Well Name	Location	API #	Pool	Status	Oil BPD	Gravities	MSCFPD	BTU
Bandit 29 State Com #501H	A-29-24S-33E	30-025-44383	Triste Draw; Bone Spring, East [96682]	Producing	252.54	45.22	381.67	1252.2
Bandit 29 State Com #502H	A-29-24S-33E	30-025-44384	Triste Draw; Bone Spring, East [96682]	Producing	329.55	45.22	522.55	1258.7
Bandit 29 State Com #503H	B-29-24S-33E	30-025-44562	Triste Draw; Bone Spring, East [96682]	Producing	342.73	45.22	599.64	1264.5
Bandit 29 State Com #504Y	B-29-24S-33E	30-025-44626	Triste Draw; Bone Spring, East [96682]	Producing	380.57	45.22	474.08	1313
Bandit 29 State Com #505H	D-29-24S-33E	30-025-44951	Triste Draw; Bone Spring, East [96682]	Producing	509.99	45.22	1006.16	1268
Bandit 29 State Com #506H	D-29-24S-33E	30-025-44952	Triste Draw; Bone Spring, East [96682]	Producing	471.16	45.22	717.26	1295.8
Bandit 29 State Com #507H	D-29-24S-33E	30-025-44953	Triste Draw; Bone Spring, East [96682]	Producing	510.43	45.22	227.56	1239.9
Bandit 29 State Com #701H	A-29-24S-33E	30-025-45768	WC-025 G-09 S243336I; Upper Wolfcamp	Permitted	*1900	*44	*3200	*1333
Bandit 29 State Com #702H	A-29-24S-33E	30-025-45763	WC-025 G-09 S243336I; Upper Wolfcamp	Permitted	*1900	*44	*3200	*1333
Bandit 29 State Com #703H	B-29-24S-33E	30-025-45764	WC-025 G-09 S243336I; Upper Wolfcamp	Permitted	*1900	*44	*3200	*1333
Bandit 29 State Com #704H	B-29-24S-33E	30-025-45765	WC-025 G-09 S243336I; Upper Wolfcamp	Permitted	*1900	*44	*3200	*1333
Bandit 29 State Com #601H	A-29-24S-33E	30-025-45761	Triste Draw; Bone Spring, East [96682]	Permitted	*1900	*44	*3200	*1333
Bandit 29 State Com #602H	B-29-24S-33E	30-025-45762	Triste Draw; Bone Spring, East [96682]	Permitted	*1900	*44	*3200	*1333

*Estimated numbers for these wells; will provide actual numbers once these wells are producing.

Production Summary Report
API: 30-025-44383
BANDIT 29 STATE COM #501H
Printed On: Tuesday, August 27 2019

		Production					Injection				
Year	Pool	Month	Oil(BBLS)	Gas(MCF)	Water(BBLS)	Days P/I	Water(BBLS)	Co2(MCF)	Gas(MCF)	Other	Pressure
2019	[96682] TRISTE DRAW;BONE SPRING, EAST	Jan	12081	18033	17990	31	0	0	0	0	0
2019	[96682] TRISTE DRAW;BONE SPRING, EAST	Feb	9662	17959	15348	28	0	0	0	0	0
2019	[96682] TRISTE DRAW;BONE SPRING, EAST	Mar	5083	5784	15978	31	0	0	0	0	0
2019	[96682] TRISTE DRAW;BONE SPRING, EAST	Apr	7868	10899	17415	30	0	0	0	0	0
2019	[96682] TRISTE DRAW;BONE SPRING, EAST	May	8922	13013	15541	31	0	0	0	0	0
2019	[96682] TRISTE DRAW;BONE SPRING, EAST	Jun	8366	14650	14318	30	0	0	0	0	0

Production Summary Report
API: 30-025-44384
BANDIT 29 STATE COM #502H
Printed On: Wednesday, August 28 2019

		Production					Injection				
Year	Pool	Month	Oil(BBLS)	Gas(MCF)	Water(BBLS)	Days P/I	Water(BBLS)	Co2(MCF)	Gas(MCF)	Other	Pressure
2019	[96682] TRISTE DRAW;BONE SPRING, EAST	Jan	12069	19413	21355	31	0	0	0	0	0
2019	[96682] TRISTE DRAW;BONE SPRING, EAST	Feb	10540	20272	17966	28	0	0	0	0	0
2019	[96682] TRISTE DRAW;BONE SPRING, EAST	Mar	9506	16853	18664	31	0	0	0	0	0
2019	[96682] TRISTE DRAW;BONE SPRING, EAST	Apr	9184	17555	16672	30	0	0	0	0	0
2019	[96682] TRISTE DRAW;BONE SPRING, EAST	May	9152	19885	16933	31	0	0	0	0	0
2019	[96682] TRISTE DRAW;BONE SPRING, EAST	Jun	8604	22904	16208	30	0	0	0	0	0

Production Summary Report

API: 30-025-44562

BANDIT 29 STATE COM #503H

Printed On: Wednesday, August 28 2019

		Production					Injection				
Year	Pool	Month	Oil(BBLS)	Gas(MCF)	Water(BBLS)	Days P/I	Water(BBLS)	Co2(MCF)	Gas(MCF)	Other	Pressure
2019	[96682] TRISTE DRAW;BONE SPRING, EAST	Jan	13819	21420	23774	31	0	0	0	0	0
2019	[96682] TRISTE DRAW;BONE SPRING, EAST	Feb	11000	21790	20932	28	0	0	0	0	0
2019	[96682] TRISTE DRAW;BONE SPRING, EAST	Mar	10667	16265	22694	31	0	0	0	0	0
2019	[96682] TRISTE DRAW;BONE SPRING, EAST	Apr	9596	18078	19254	30	0	0	0	0	0
2019	[96682] TRISTE DRAW;BONE SPRING, EAST	May	8828	16199	19035	31	0	0	0	0	0
2019	[96682] TRISTE DRAW;BONE SPRING, EAST	Jun	9271	20556	19740	30	0	0	0	0	0

Production Summary Report
API: 30-025-44626
BANDIT 29 STATE COM #504Y
Printed On: Wednesday, August 28 2019

		Production					Injection				
Year	Pool	Month	Oil(BBLS)	Gas(MCF)	Water(BBLS)	Days P/I	Water(BBLS)	Co2(MCF)	Gas(MCF)	Other	Pressure
2019	[96682] TRISTE DRAW;BONE SPRING, EAST	Jan	15995	21064	32420	31	0	0	0	0	0
2019	[96682] TRISTE DRAW;BONE SPRING, EAST	Feb	12884	18217	23288	28	0	0	0	0	0
2019	[96682] TRISTE DRAW;BONE SPRING, EAST	Mar	12354	18379	24442	31	0	0	0	0	0
2019	[96682] TRISTE DRAW;BONE SPRING, EAST	Apr	10793	16729	20027	30	0	0	0	0	0
2019	[96682] TRISTE DRAW;BONE SPRING, EAST	May	10773	17724	19514	31	0	0	0	0	0
2019	[96682] TRISTE DRAW;BONE SPRING, EAST	Jun	9245	17623	14274	30	0	0	0	0	0

Production Summary Report
API: 30-025-44951
BANDIT 29 STATE COM #505H
Printed On: Wednesday, August 28 2019

		Production					Injection				
Year	Pool	Month	Oil(BBLS)	Gas(MCF)	Water(BBLS)	Days P/I	Water(BBLS)	Co2(MCF)	Gas(MCF)	Other	Pressure
2019	[96682] TRISTE DRAW;BONE SPRING, EAST	Jan	20082	27579	33317	31	0	0	0	0	0
2019	[96682] TRISTE DRAW;BONE SPRING, EAST	Feb	17875	28948	27948	28	0	0	0	0	0
2019	[96682] TRISTE DRAW;BONE SPRING, EAST	Mar	16466	28492	27997	31	0	0	0	0	0
2019	[96682] TRISTE DRAW;BONE SPRING, EAST	Apr	13036	22802	22250	30	0	0	0	0	0
2019	[96682] TRISTE DRAW;BONE SPRING, EAST	May	13881	24652	20791	31	0	0	0	0	0
2019	[96682] TRISTE DRAW;BONE SPRING, EAST	Jun	11565	22669	18301	30	0	0	0	0	0

Production Summary Report
API: 30-025-44952
BANDIT 29 STATE COM #506H
Printed On: Wednesday, August 28 2019

		Production					Injection				
Year	Pool	Month	Oil(BBLS)	Gas(MCF)	Water(BBLS)	Days P/I	Water(BBLS)	Co2(MCF)	Gas(MCF)	Other	Pressure
2019	[96682] TRISTE DRAW;BONE SPRING, EAST	Jan	21842	30058	32990	31	0	0	0	0	0
2019	[96682] TRISTE DRAW;BONE SPRING, EAST	Feb	18284	26832	25485	28	0	0	0	0	0
2019	[96682] TRISTE DRAW;BONE SPRING, EAST	Mar	15643	22887	25687	31	0	0	0	0	0
2019	[96682] TRISTE DRAW;BONE SPRING, EAST	Apr	13486	21445	22431	30	0	0	0	0	0
2019	[96682] TRISTE DRAW;BONE SPRING, EAST	May	13507	24517	20635	31	0	0	0	0	0
2019	[96682] TRISTE DRAW;BONE SPRING, EAST	Jun	11300	22562	18422	30	0	0	0	0	0

Production Summary Report

API: 30-025-44953

BANDIT 29 STATE COM #507H

Printed On: Wednesday, August 28 2019

		Production					Injection				
Year	Pool	Month	Oil(BBLS)	Gas(MCF)	Water(BBLS)	Days P/I	Water(BBLS)	Co2(MCF)	Gas(MCF)	Other	Pressure
2019	[96682] TRISTE DRAW;BONE SPRING, EAST	Jan	21440	29627	23695	31	0	0	0	0	0
2019	[96682] TRISTE DRAW;BONE SPRING, EAST	Feb	18055	24471	24997	28	0	0	0	0	0
2019	[96682] TRISTE DRAW;BONE SPRING, EAST	Mar	18057	29898	19916	31	0	0	0	0	0
2019	[96682] TRISTE DRAW;BONE SPRING, EAST	Apr	14014	24796	18425	30	0	0	0	0	0
2019	[96682] TRISTE DRAW;BONE SPRING, EAST	May	14018	24248	19087	31	0	0	0	0	0
2019	[96682] TRISTE DRAW;BONE SPRING, EAST	Jun	12253	25818	22186	30	0	0	0	0	0

S:\SURVEY\EOG MIDLAND\BANDIT 29 STATE COM\FINAL PRODUCTS\LO BANDIT 29 STATE COM 501H.DWG 1/12/2018 9:43:27 AM stewart

District I
1625 N. French Dr., Hobbs, NM 88240
Phone: (505) 393-6161 Fax: (505) 393-0720
District II
811 S. First St., Artesia, NM 88210
Phone: (505) 748-1283 Fax: (505) 748-1283
District III
1000 Rio Brazos Road, Aztec, NM 87410
Phone: (505) 334-6178 Fax: (505) 334-6178
District IV
1220 S. St. Francis Dr., Santa Fe, NM 87505
Phone: (505) 476-3460 Fax: (505) 476-3462

State of New Mexico
Energy, Minerals & Natural Resources
Department
OIL CONSERVATION DIVISION
1220 South St. Francis Dr.
Santa Fe, NM 87505

FORM C-102
Revised August 1, 2011
Submit one copy to appropriate
District Office

☐ AMENDED REPORT

WELL LOCATION AND ACREAGE DEDICATION PLAT

¹ API Number 30-025- 44384	² Pool Code 96682	³ Pool Name Triste Draw; Bone Spring, East
⁴ Property Code 320644	⁵ Property Name BANDIT 29 STATE COM	
⁶ Well Number #502H	⁷ Operator Name EOG RESOURCES, INC.	⁸ Elevation 3528'

¹⁰Surface Location

UL or lot no.	Section	Township	Range	Lot Idn	Feet from the	North/South line	Feet from the	East/West line	County
A	29	24-S	33-E	-	423'	NORTH	734'	EAST	LEA

UL or lot no.	Section	Township	Range	Lot Idn	Feet from the	North/South line	Feet from the	East/West line	County
H	32	24-S	33-E	-	2421'	NORTH	1068'	EAST	LEA

⁹ Dedicated Acres 240.00	¹¹ Joint or Infill	¹² Consolidation Code	¹³ Order No.
--	-------------------------------	----------------------------------	-------------------------

No allowable will be assigned to this location until all interests have been consolidated or a non-standard unit has been approved by the division.

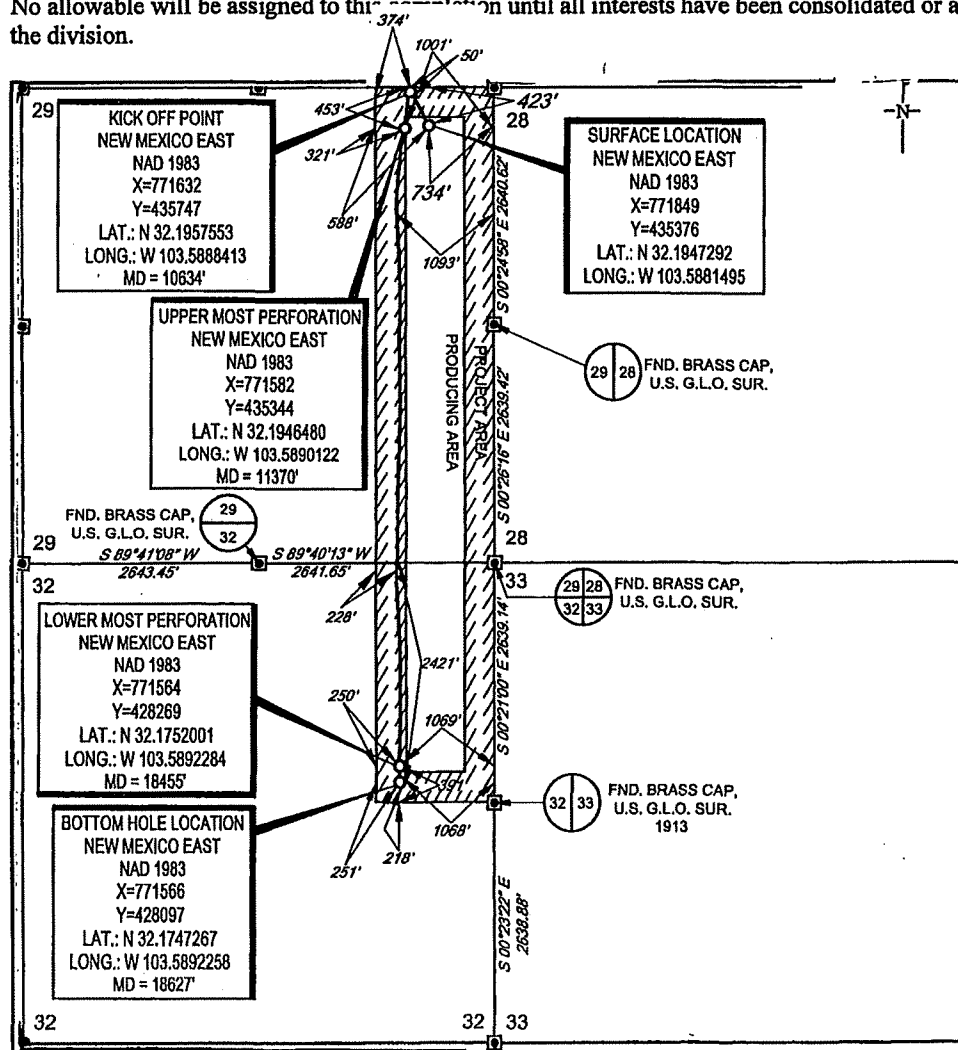

17 OPERATOR CERTIFICATION
I hereby certify that the information contained herein is true and complete to the best of my knowledge and belief, and that this organization either owns a working interest or released mineral interest in the land including the proposed bottom hole location or has a right to drill this well at this location pursuant to a contract with an owner of such a mineral or working interest, or to a voluntary pooling agreement or a compulsory pooling order heretofore entered by the division.

Kay Maddox 7/12/18
Signature Date
KAY MADDOX
Printed Name
E-mail Address

18 SURVEYOR CERTIFICATION
I hereby certify that the well location shown on this plat was plotted from field notes of actual surveys made by me or under my supervision, and that the same is true to the best of my belief.

10/05/2017
MICHAEL BROWN
NEW MEXICO
18329
PROFESSIONAL SURVEYOR
Date of Survey Signature and Seal of Professional Surveyor
Certificate Number

District I
1625 N. French Dr., Hobbs, NM 88240
Phone: (575) 393-6161 Fax: (575) 393-0720
District II
811 S. First St., Artesia, NM 88210
Phone: (575) 748-1283 Fax: (575) 748-1284
District III
1000 Rio Brazos Road, Aztec, NM 87410
Phone: (505) 334-6178 Fax: (505) 334-6179
District IV
1220 S. St. Francis Dr., Santa Fe, NM 87505
Phone: (505) 476-3460 Fax: (505) 476-3462

State of New Mexico
Energy, Minerals & Natural Resources
Department
OIL CONSERVATION DIVISION
1220 South St. Francis Dr.
Santa Fe, NM 87505

FORM C-102
Revised August 1, 2011
Submit one copy to appropriate
District Office

☐ AMENDED REPORT

JUL 17 2018

RECEIVED

WELL LOCATION AND ACREAGE DEDICATION PLAT

¹ API Number 30-025- 44562	² Pool Code 96682	³ Pool Name Triste Draw; Bone Spring, East
⁴ Property Code 320644	⁵ Property Name BANDIT 29 STATE COM	⁶ Well Number #503H
⁷ OGRID No. 7377	⁸ Operator Name EOG RESOURCES, INC.	⁹ Elevation 3532'

¹⁰Surface Location

UL or lot no.	Section	Township	Range	Lot Idn	Feet from the	North/South line	Feet from the	East/West line	County
B	29	24-S	33-E	-	409'	NORTH	2244'	EAST	LEA

UL or lot no.	Section	Township	Range	Lot Idn	Feet from the	North/South line	Feet from the	East/West line	County
G	32	24-S	33-E	-	2443	NORTH	1813	EAST	LEA

¹¹ Dedicated Acres 240.00	¹² Joint or Infill	¹³ Consolidation Code	¹⁴ Order No.
---	-------------------------------	----------------------------------	-------------------------

No allowable will be assigned to this completion until all interests have been consolidated or a non-standard unit has been approved by the division.

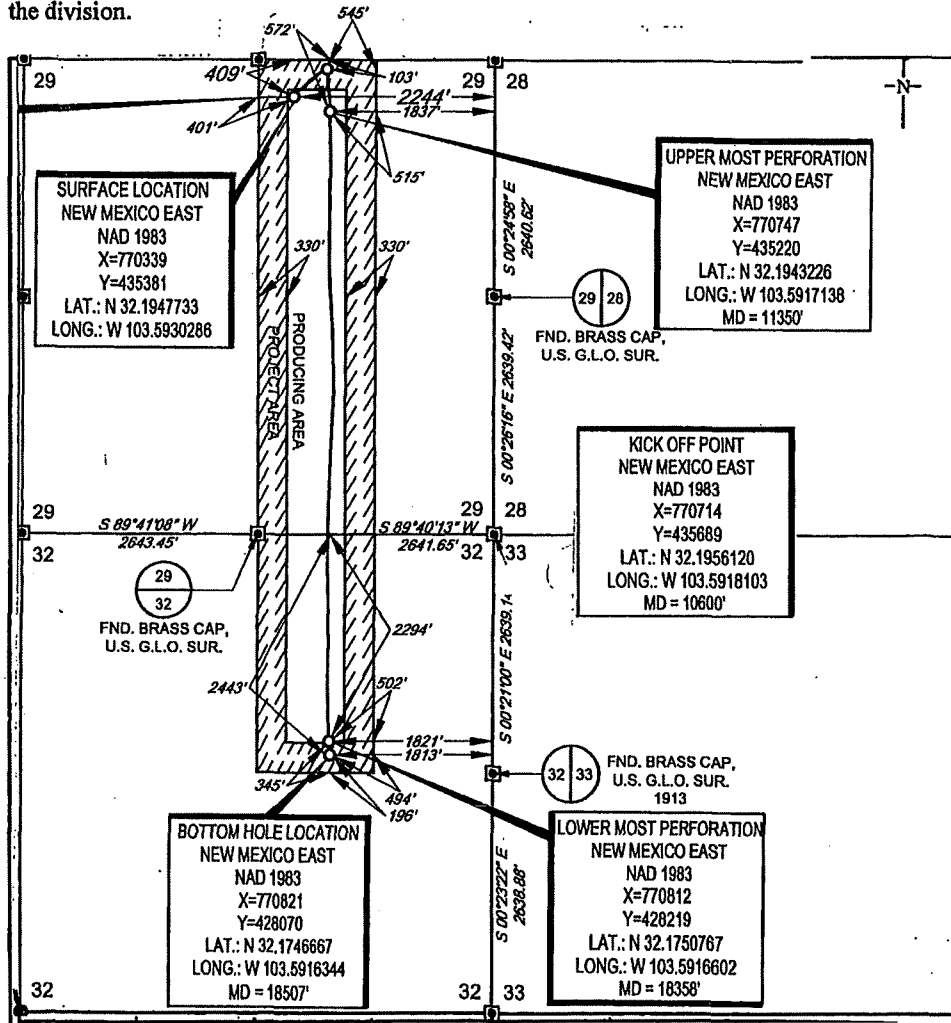

¹⁷OPERATOR CERTIFICATION

I hereby certify that the information contained herein is true and complete to the best of my knowledge and belief, and that this organization either owns a working interest or undivided mineral interest in the land including the proposed bottom hole location, or has a right to drill this well at this location pursuant to a contract with an owner of such a mineral or working interest, or to a voluntary pooling agreement or a compulsory pooling order heretofore entered by the division.

Kay Maddox 7/12/18
Signature Date

KAY MADDOX
Printed Name

E-mail Address

¹⁸SURVEYOR CERTIFICATION

I hereby certify that the well location shown on this plat was plotted from field notes of actual surveys made by me or under my supervision, and that the same is true to the best of my belief.

01/20/2018
Date of Survey
Signature and Seal of Professional Surveyor
MICHAEL BROWN
NEW MEXICO
18329
PROFESSIONAL SURVEYOR
Certificate Number

District I
1625 N. French Dr., Hobbs, NM 88240
Phone: (505) 393-6161 Fax: (505) 393-0720
District II
811 S. First St., Artesia, NM 88210
Phone: (505) 748-1283 Fax: (505) 748-9720
District III
1000 Rio Brazos Road, Aztec, NM 87410
Phone: (505) 334-6178 Fax: (505) 334-6170
District IV
1220 S. St. Francis Dr., Santa Fe, NM 87505
Phone: (505) 476-3460 Fax: (505) 476-3462

State of New Mexico
Energy, Minerals & Natural Resources
Department
OIL CONSERVATION DIVISION
1220 South St. Francis Dr.
Santa Fe, NM 87505

FORM C-102
Revised August 1, 2011
Submit one copy to appropriate
District Office
☐ AMENDED REPORT

WELL LOCATION AND ACREAGE DEDICATION PLAT

¹ API Number 30-025-44626	² Pool Code 96682	³ Pool Name Triste Draw; Bone Spring East
⁴ Property Code 320644	⁵ Property Name BANDIT 29 STATE COM	⁶ Well Number #504Y
⁷ GRID No. 7377	⁸ Operator Name EOG RESOURCES, INC.	⁹ Elevation 3533'

¹⁰Surface Location

UL or lot no.	Section	Township	Range	Lot Idn	Feet from the	North/South line	Feet from the	East/West line	County
B	29	24-S	33-E	-	410'	NORTH	2211'	EAST	LEA

UL or lot no.	Section	Township	Range	Lot Idn	Feet from the	North/South line	Feet from the	East/West line	County
G	32	24-S	33-E	-	2404	NORTH	2533'	EAST	LEA

¹¹ Dedicated Acres 240.00	¹² Joint or Infill	¹³ Consolidation Code	¹⁴ Order No.
---	-------------------------------	----------------------------------	-------------------------

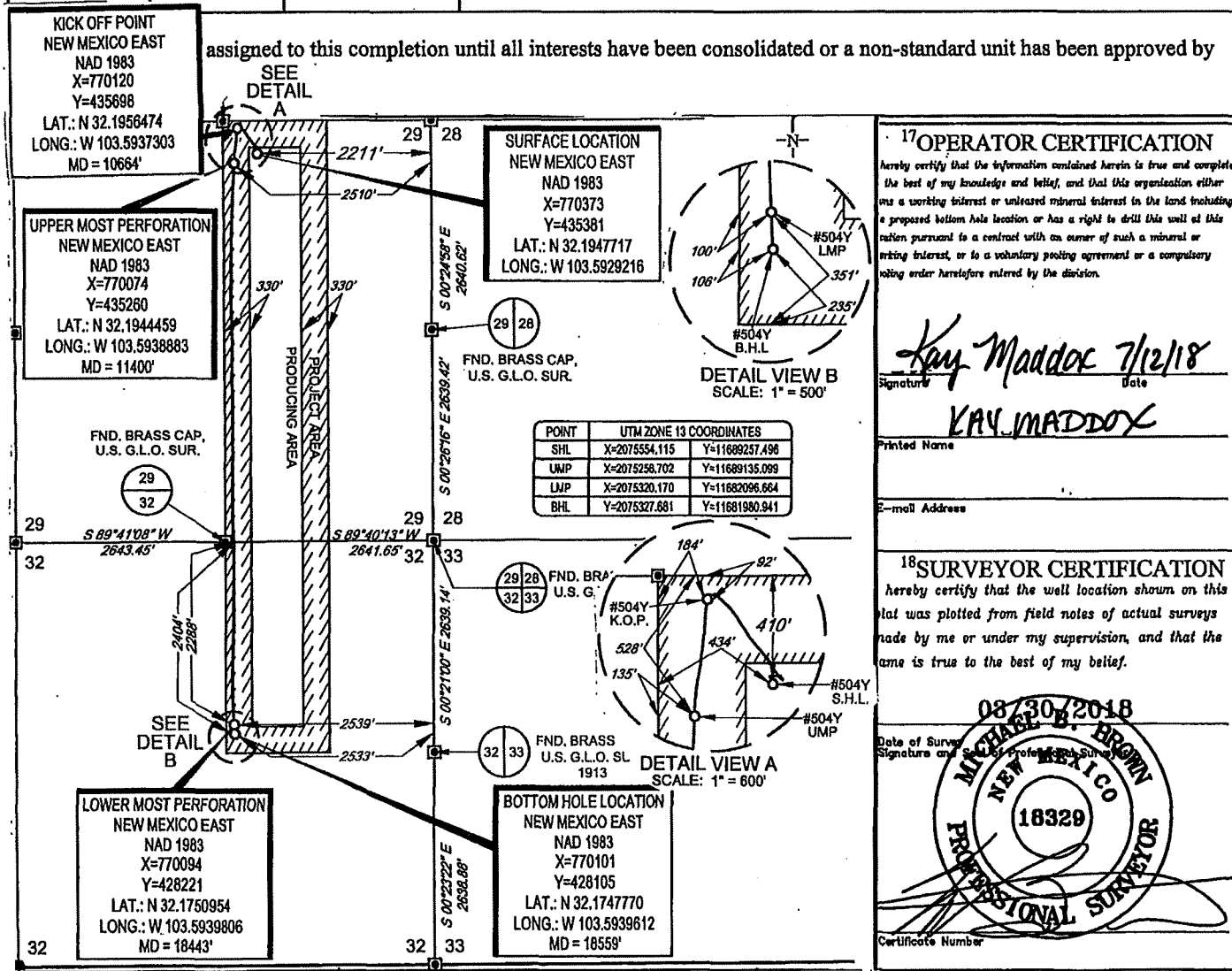

District I
1625 N. French Dr., Hobbs, NM 88240
Phone: (575) 393-6161 Fax: (575) 393-0720
District II
811 S. First St., Artesia, NM 88210
Phone: (575) 748-1283 Fax: (575) 748-9720
District III
1000 Rio Brazos Road, Aztec, NM 87410
Phone: (505) 334-6178 Fax: (505) 334-6170
District IV
1220 S. St. Francis Dr., Santa Fe, NM 87505
Phone: (505) 476-3460 Fax: (505) 476-3462

State of New Mexico
Energy, Minerals & Natural Resources
Department
OIL CONSERVATION DIVISION
1220 South St. Francis Dr.
Santa Fe, NM 87505

FORM C-102
Revised August 1, 2011
Submit one copy to appropriate
District Office

NOV 13 2018

RECEIVED

AMENDED REPORT

WELL LOCATION AND ACREAGE DEDICATION PLAT

¹ API Number 30-025-44951	² Pool Code 96682	³ Pool Name Triste Draw; Bone Spring, East
⁴ Property Code 320644	⁵ Property Name BANDIT 29 STATE COM	⁶ Well Number #505H
⁷ GRID No. 7377	⁸ Operator Name EOG RESOURCES, INC.	⁹ Elevation 3538'

¹⁰Surface Location

UL or lot no.	Section	Township	Range	Lot Idn	Feet from the	North/South line	Feet from the	East/West line	County
D	29	24-S	33-E	-	387'	NORTH	1168'	WEST	LEA

UL or lot no.	Section	Township	Range	Lot Idn	Feet from the	North/South line	Feet from the	East/West line	County
F	32	24-S	33-E	-	2517'	NORTH	1952'	WEST	LEA

¹¹ Dedicated Acres 480	¹² Joint or Infill	¹³ Consolidation Code	¹⁴ Order No.
--------------------------------------	-------------------------------	----------------------------------	-------------------------

No allowable will be assigned to this completion until all interests have been consolidated or a non-standard unit has been approved by the division.

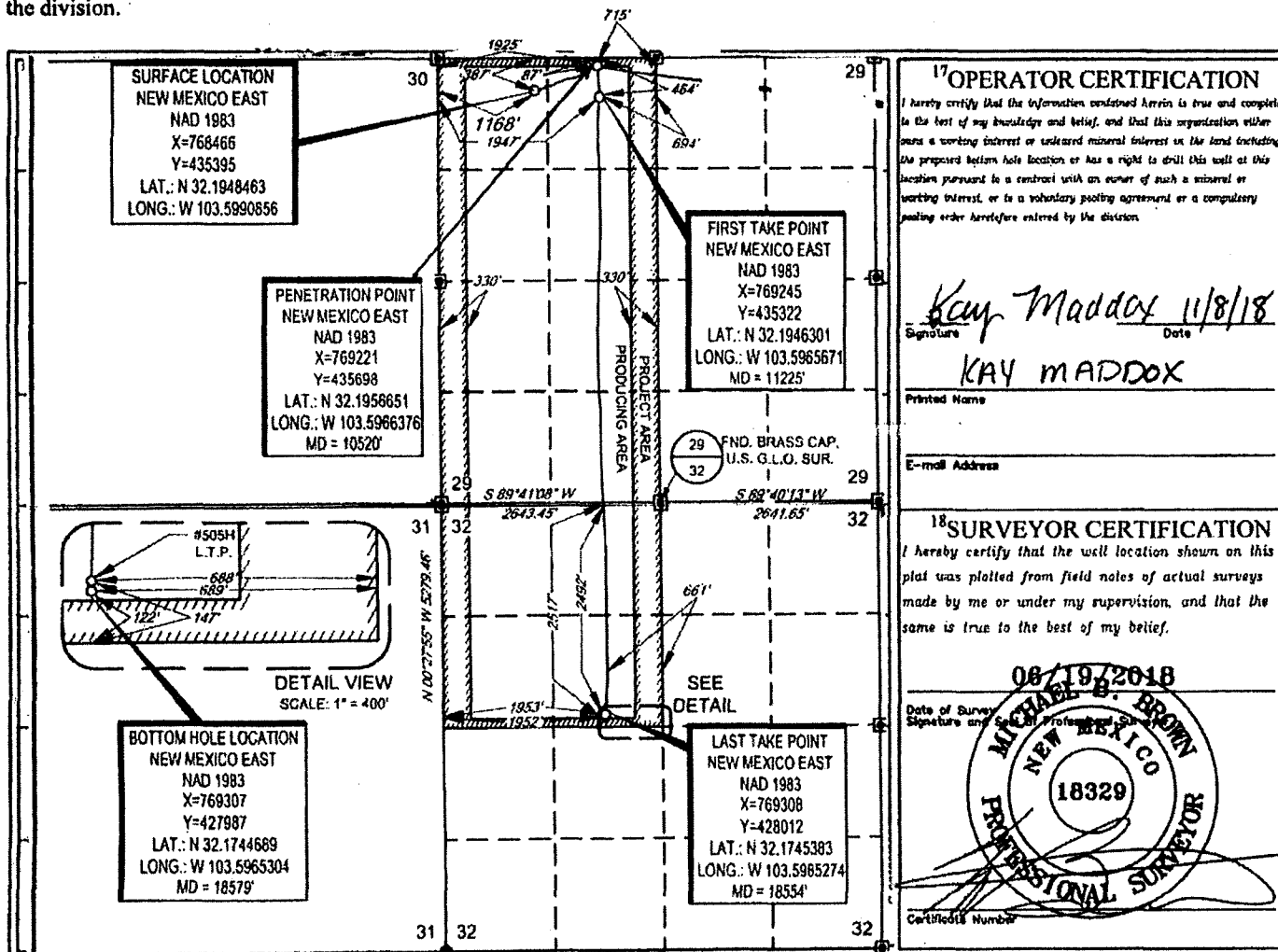

District I
1625 N. French Dr., Hobbs, NM 88240
Phone: (575) 393-6161 Fax: (575) 393-0720
District II
811 S. First St., Artesia, NM 88210
Phone: (575) 748-1283 Fax: (575) 748-9720
District III
1000 Rio Brazos Road, Aztec, NM 87410
Phone: (505) 334-6178 Fax: (505) 334-6170
District IV
1220 S. St. Francis Dr., Santa Fe, NM 87505
Phone: (505) 476-3460 Fax: (505) 476-3462

State of New Mexico
Energy, Minerals & Natural Resources
Department
OIL CONSERVATION DIVISION
1220 South St. Francis Dr.
Santa Fe, NM 87505

FORM C-102
Revised August 1, 2011
Submit one copy to appropriate
District Office

☐ AMENDED REPORT

RECEIVED

NOV 13 2018

WELL LOCATION AND ACREAGE DEDICATION PLAT

¹ API Number 30-025-44952	² Pool Code 96682	³ Pool Name Triste Draw; Bone Spring, East
⁴ Property Code 320644	⁵ Property Name BANDIT 29 STATE COM	⁶ Well Number #506H
⁷ GRID No. 7377	⁸ Operator Name EOG RESOURCES, INC.	⁹ Elevation 3539'

¹⁰Surface Location

UL or lot no.	Section	Township	Range	Lot Idn	Feet from the	North/South line	Feet from the	East/West line	County
D	29	24-S	33-E	-	387'	NORTH	1135'	WEST	LEA

UL or lot no.	Section	Township	Range	Lot Idn	Feet from the	North/South line	Feet from the	East/West line	County
E	32	24-S	33-E	-	2523	NORTH	1138'	WEST	LEA

¹¹ Dedicated Acres 240.00	¹² Joint or Infill	¹³ Consolidation Code	¹⁴ Order No.
---	-------------------------------	----------------------------------	-------------------------

No allowable will be assigned to this completion until all interests have been consolidated or a non-standard unit has been approved by the division.

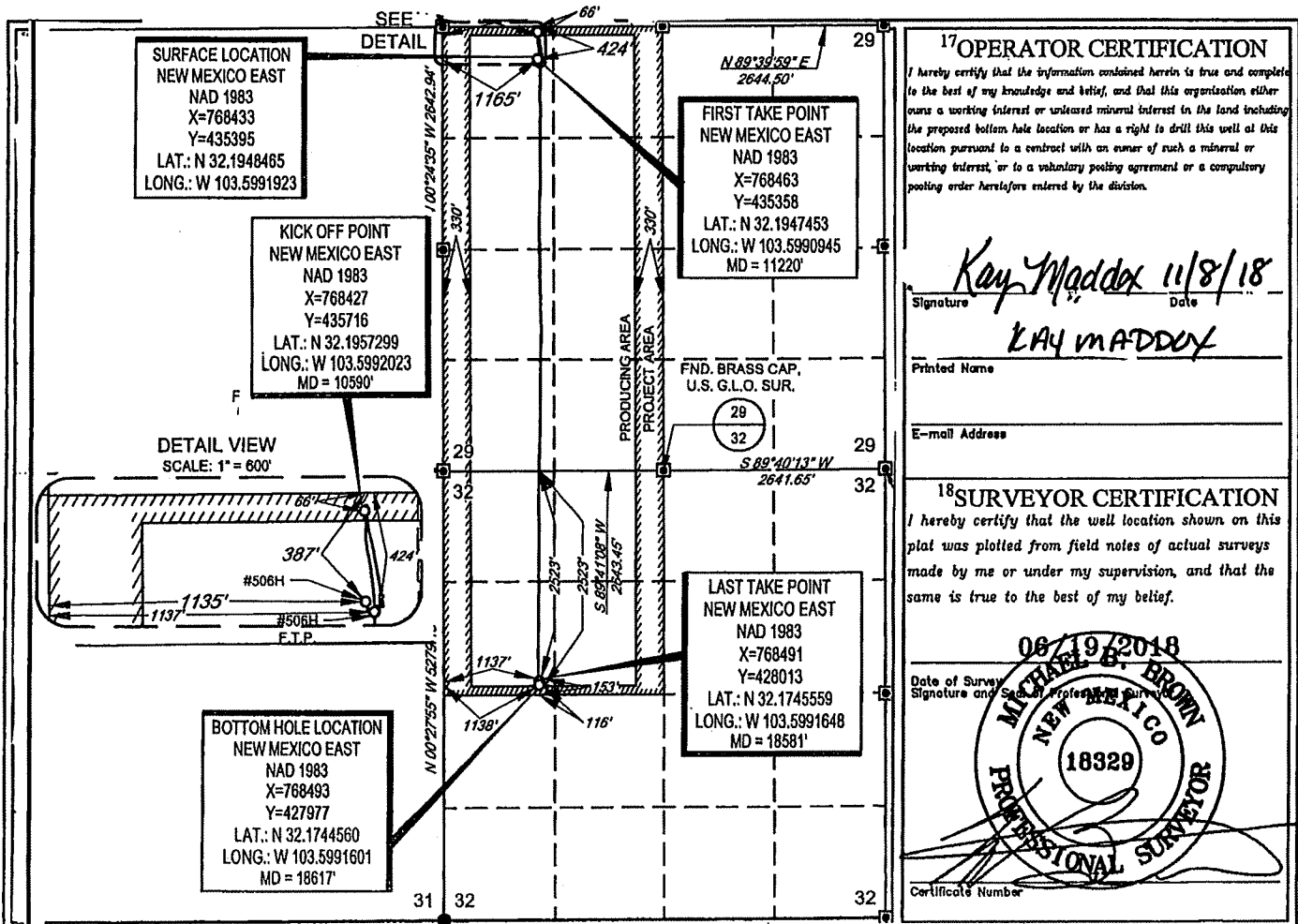

¹⁷OPERATOR CERTIFICATION

I hereby certify that the information contained herein is true and complete to the best of my knowledge and belief, and that this organization either owns a working interest or undivided mineral interest in the land including the proposed bottom hole location or has a right to drill this well at this location pursuant to a contract with an owner of such a mineral or working interest, or to a voluntary pooling agreement or a compulsory pooling order heretofore entered by the division.

Signature: Kay Maddox 11/8/18
Date: 11/8/18

Printed Name: KAY MADDUX

E-mail Address:

¹⁸SURVEYOR CERTIFICATION

I hereby certify that the well location shown on this plat was plotted from field notes of actual surveys made by me or under my supervision, and that the same is true to the best of my belief.

Date of Survey: 06/19/2018
Signature and Seal of Professional Surveyor: MICHAEL B. BROWN

Certificate Number: 18329

District I
1625 N. French Dr., Hobbs, NM 88240
Phone: (575) 393-6161 Fax: (575) 393-0720
District II
811 S. First St., Artesia, NM 88210
Phone: (575) 748-1283 Fax: (575) 748-9720
District III
1000 Rio Brazos Road, Aztec, NM 87410
Phone: (505) 334-6178 Fax: (505) 334-6170
District IV
1220 S. St. Francis Dr., Santa Fe, NM 87505
Phone: (505) 476-3460 Fax: (505) 476-3462

State of New Mexico
Energy, Minerals & Natural Resources
Department
OIL CONSERVATION DIVISION
1220 South St. Francis Dr.
Santa Fe, NM 87505

NOBBS OCD
NOV 13 2018
RECEIVED

FORM C-102
Revised August 1, 2011
Submit one copy to appropriate
District Office

☐ AMENDED REPORT

WELL LOCATION AND ACREAGE DEDICATION PLAT

¹ API Number 30-025- 44953	² Pool Code 96682	³ Pool Name Triste Draw; Bone Spring, East
⁴ Property Code 320644	⁵ Property Name BANDIT 29 STATE COM	
⁶ Well Number #507H	⁷ Elevation 3539'	
⁸ OGRIID No. 7377	⁹ Operator Name EOG RESOURCES, INC.	

¹⁰ Surface Location									
UL or lot no.	Section	Township	Range	Lot Idn	Feet from the	North/South line	Feet from the	East/West line	County
D	29	24-S	33-E	-	387'	NORTH	1102'	WEST	LEA

UL or lot no.	Section	Township	Range	Lot Idn	Feet from the	North/South line	Feet from the	East/West line	County
E	32	24-S	33-E	-	2523'	NORTH	342'	WEST	LEA

¹¹ Dedicated Acres 240.00	¹² Joint or Infill	¹³ Consolidation Code	¹⁴ Order No.
--	-------------------------------	----------------------------------	-------------------------

No allowable will be assigned to this completion until all interests have been consolidated or a non-standard unit has been approved by the division.

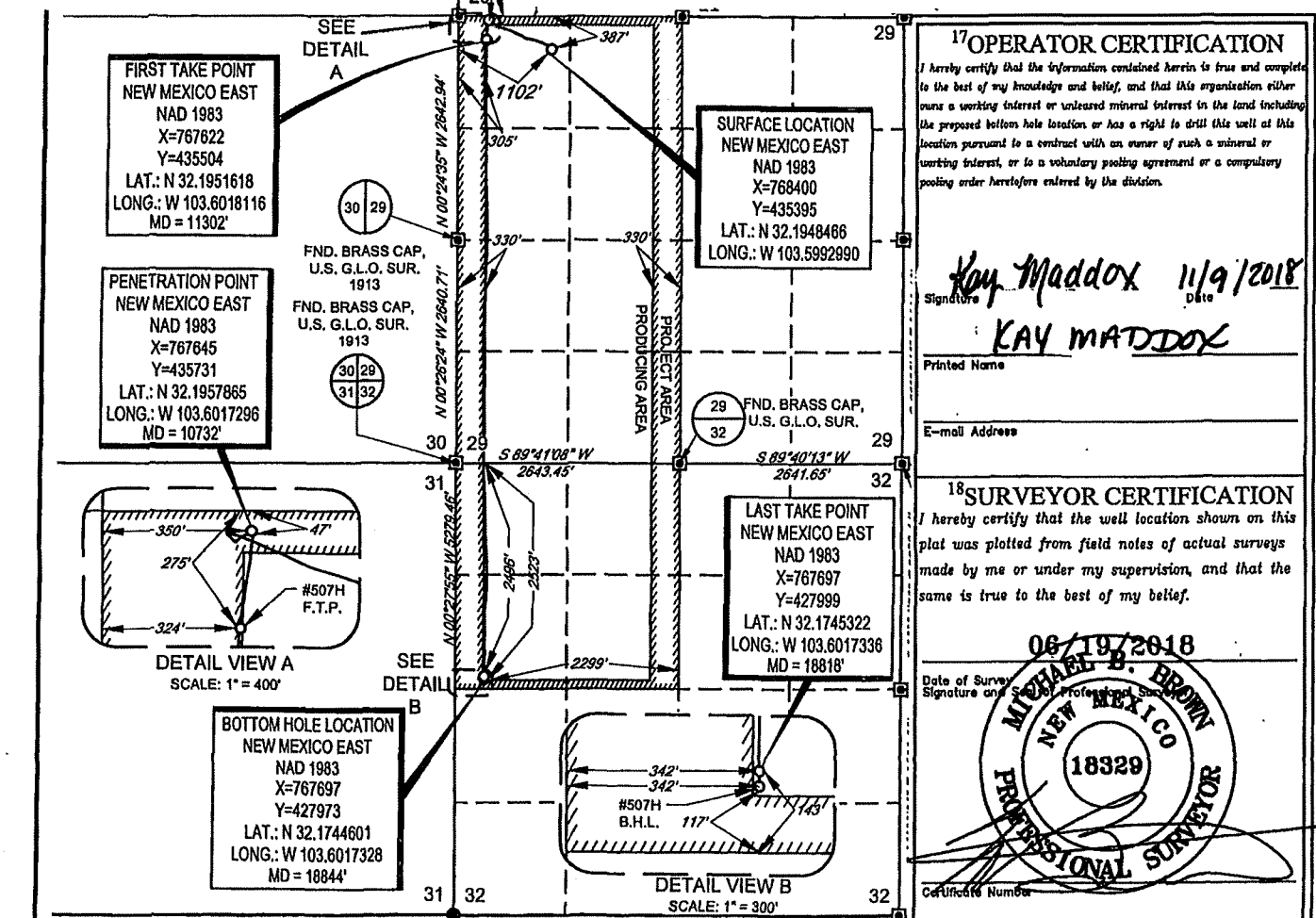

District I
1625 N. French Dr., Hobbs, NM 88240
Phone: (575) 393-6161 Fax: (575) 393-0720
District II
811 S. First St., Artesia, NM 88210
Phone: (575) 748-1283 Fax: (575) 748-9720
District III
1000 Rio Brazos Road, Aztec, NM 87410
Phone: (505) 334-6178 Fax: (505) 334-6170
District IV
1220 S. St. Francis Dr., Santa Fe, NM 87505
Phone: (505) 476-3460 Fax: (505) 476-3462

State of New Mexico
Energy, Minerals & Natural Resources
Department
OIL CONSERVATION DIVISION
1220 South St. Francis Dr.
Santa Fe, NM 87505

FORM C-102

Revised August 1, 2011

Submit one copy to appropriate

District Office

☐ AMENDED REPORT

WELL LOCATION AND ACREAGE DEDICATION PLAT

¹ API Number 30-025 44761	² Pool Code 96682	³ Pool Name Triste Draw; Bone Spring, East
⁴ Property Code 320644	⁵ Property Name BANDIT 29 STATE COM	⁶ Well Number 601H
⁷ OGRID No. 7377	⁸ Operator Name EOG RESOURCES, INC.	⁹ Elevation 3530'

¹⁰Surface Location

UL or lot no.	Section	Township	Range	Lot Idn	Feet from the	North/South line	Feet from the	East/West line	County
A	29	24-S	33-E	-	442'	NORTH	347'	EAST	LEA

¹¹Bottom Hole Location If Different From Surface

UL or lot no.	Section	Township	Range	Lot Idn	Feet from the	North/South line	Feet from the	East/West line	County
H	32	24-S	33-E	-	2539'	NORTH	660'	EAST	LEA

¹² Dedicated Acres 240.00	¹³ Joint or Infill	¹⁴ Consolidation Code	¹⁵ Order No.
---	-------------------------------	----------------------------------	-------------------------

No allowable will be assigned to this completion until all interests have been consolidated or a non-standard unit has been approved by the division.

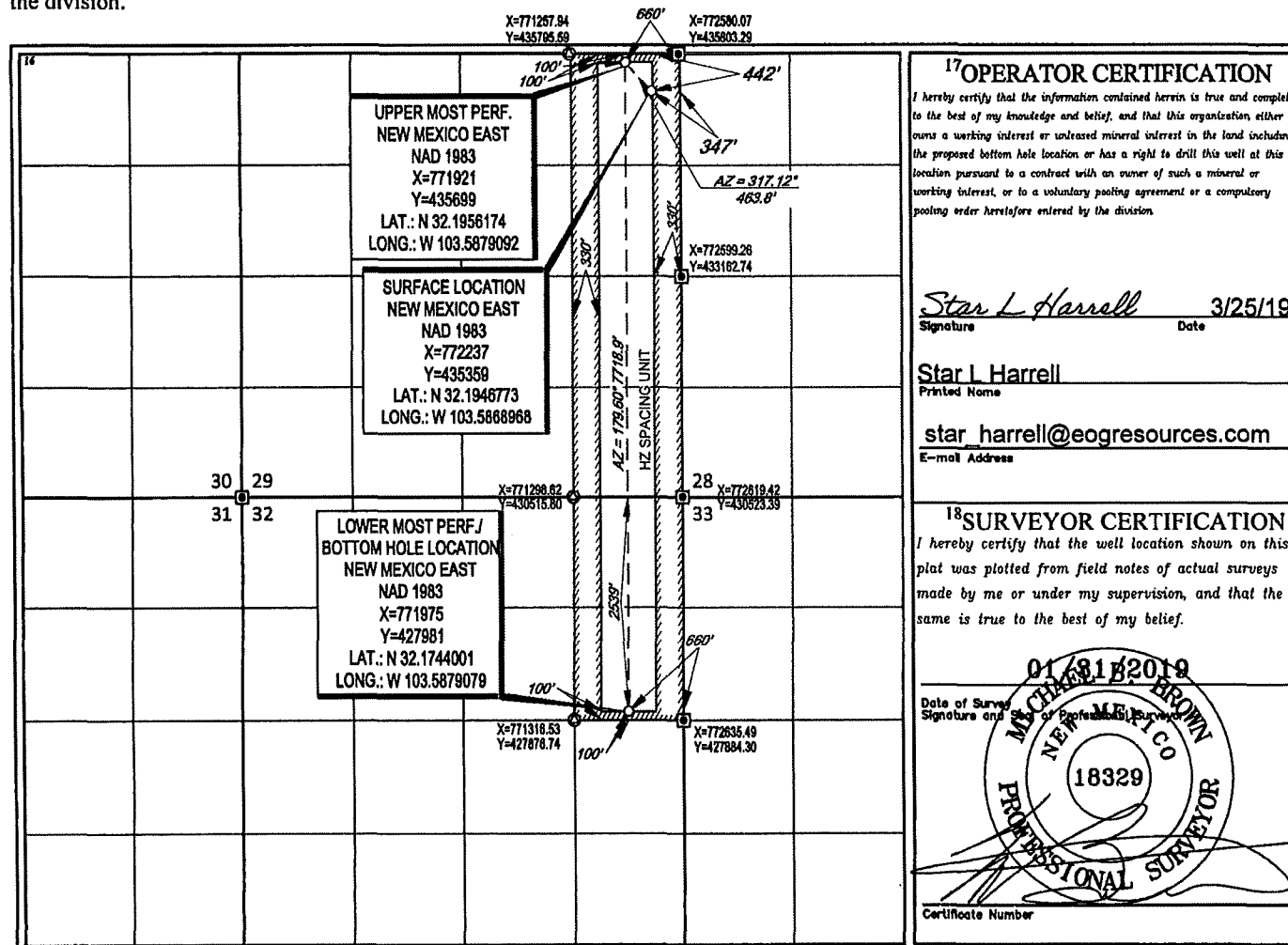

District I
1625 N. French Dr., Hobbs, NM 88240
Phone: (575) 393-6161 Fax: (575) 393-0720
District II
811 S. First St., Artesia, NM 88210
Phone: (575) 748-1283 Fax: (575) 748-9720
District III
1000 Rio Brazos Road, Aztec, NM 87410
Phone: (505) 334-6178 Fax: (505) 334-6170
District IV
1220 S. St. Francis Dr., Santa Fe, NM 87505
Phone: (505) 476-3460 Fax: (505) 476-3462

State of New Mexico
Energy, Minerals & Natural Resources
Department
OIL CONSERVATION DIVISION
1220 South St. Francis Dr.
Santa Fe, NM 87505

HOBBS OCD
MAR 22 2019
RECEIVED

FORM C-102
Revised August 1, 2011
Submit one copy to appropriate
District Office

☐ AMENDED REPORT

WELL LOCATION AND ACREAGE DEDICATION PLAT

¹ API Number 30-025- 45768	² Pool Code 98092	³ Pool Name WC-025 G-09 S2433361; Upper Wolfcamp
⁴ Property Code 320644	⁵ Property Name BANDIT 29 STATE COM	⁶ Well Number 701H
⁷ OGRID No. 7377	⁸ Operator Name EOG RESOURCES, INC.	⁹ Elevation 3529'

¹⁰Surface Location

UL or lot no.	Section	Township	Range	Lot Idn	Feet from the	North/South line	Feet from the	East/West line	County
A	29	24-S	33-E	-	443'	NORTH	314'	EAST	LEA

¹¹Bottom Hole Location If Different From Surface

UL or lot no.	Section	Township	Range	Lot Idn	Feet from the	North/South line	Feet from the	East/West line	County
H	32	24-S	33-E	-	2539'	NORTH	330'	EAST	LEA

¹² Dedicated Acres 240.00	¹³ Joint or Infill	¹⁴ Consolidation Code	¹⁵ Order No.
--	-------------------------------	----------------------------------	-------------------------

No allowable will be assigned to this completion until all interests have been consolidated or a non-standard unit has been approved by the division.

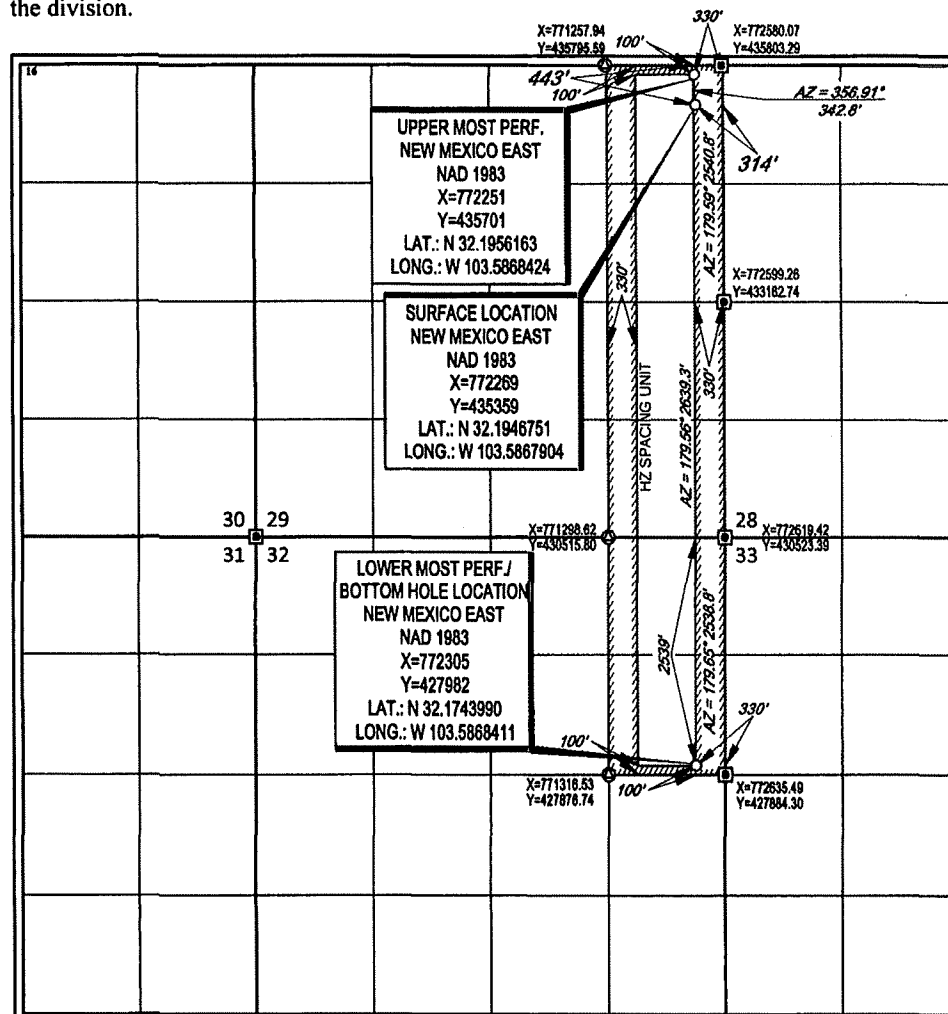

¹⁷OPERATOR CERTIFICATION

I hereby certify that the information contained herein is true and complete to the best of my knowledge and belief, and that this organization either owns a working interest or undivided mineral interest in the land including the proposed bottom hole location or has a right to drill this well at this location pursuant to a contract with an owner of such a mineral or working interest, or to a voluntary pooling agreement or a compulsory pooling order heretofore entered by the division.

Star L Harrell 3/21/19
Signature Date

Star L Harrell
Printed Name

star_harrell@eogresources.com
E-mail Address

¹⁸SURVEYOR CERTIFICATION

I hereby certify that the well location shown on this plat was plotted from field notes of actual surveys made by me or under my supervision, and that the same is true to the best of my belief.

Date of Survey
Signature and Seal of Professional Surveyor
0168162019
MICHAEL BROWN
NEW MEXICO
18329
PROFESSIONAL SURVEYOR
Certificate Number

District I
1625 N. French Dr., Hobbs, NM 88240
Phone: (575) 393-6161 Fax: (575) 393-0720
District II
811 S. First St., Artesia, NM 88210
Phone: (575) 748-1283 Fax: (575) 748-9720
District III
1000 Rio Brazos Road, Aztec, NM 87410
Phone: (505) 334-6178 Fax: (505) 334-6170
District IV
1220 S. St. Francis Dr., Santa Fe, NM 87505
Phone: (505) 476-3460 Fax: (505) 476-3462

State of New Mexico
Energy, Minerals & Natural Resources
Department
OIL CONSERVATION DIVISION
1220 South St. Francis Dr.
Santa Fe, NM 87505

FORM C-102
Revised August 1, 2011
Submit one copy to appropriate
District Office

☐ AMENDED REPORT

WELL LOCATION AND ACREAGE DEDICATION PLAT

¹ API Number 30-025- 45763	² Pool Code 98092	³ Pool Name WC-025 G-09 S2433361; Upper Wolfcamp
⁴ Property Code 320644	⁵ Property Name BANDIT 29 STATE COM	⁶ Well Number 702H
⁷ OGRID No. 7377	⁸ Operator Name EOG RESOURCES, INC.	⁹ Elevation 3529'

¹⁰Surface Location

UL or lot no.	Section	Township	Range	Lot Idn	Feet from the	North/South line	Feet from the	East/West line	County
A	29	24-S	33-E	-	441'	NORTH	380'	EAST	LEA

¹¹Bottom Hole Location If Different From Surface

UL or lot no.	Section	Township	Range	Lot Idn	Feet from the	North/South line	Feet from the	East/West line	County
H	32	24-S	33-E	-	2539'	NORTH	989'	EAST	LEA

¹² Dedicated Acres 240.00	¹³ Joint or Infill	¹⁴ Consolidation Code	¹⁵ Order No.
---	-------------------------------	----------------------------------	-------------------------

No allowable will be assigned to this completion until all interests have been consolidated or a non-standard unit has been approved by the division.

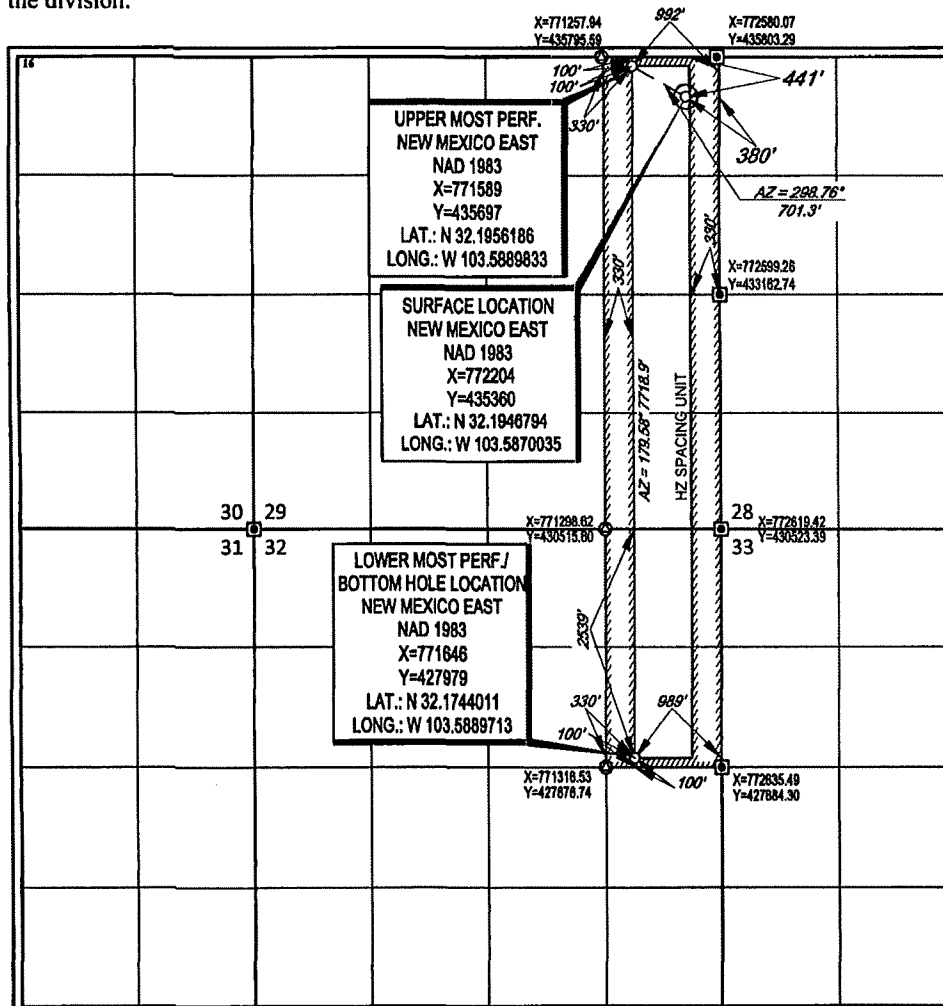

¹⁷OPERATOR CERTIFICATION

I hereby certify that the information contained herein is true and complete to the best of my knowledge and belief, and that this organization either owns a working interest or undivided mineral interest in the land including the proposed bottom hole location or has a right to drill this well at this location pursuant to a contract with an owner of such a mineral or working interest, or to a voluntary pooling agreement or a compulsory pooling order heretofore entered by the division.

Star L Harrell 3/21/19
Signature Date

Star L Harrell
Printed Name

star_harrell@eogresources.com
E-mail Address

¹⁸SURVEYOR CERTIFICATION

I hereby certify that the well location shown on this plat was plotted from field notes of actual surveys made by me or under my supervision, and that the same is true to the best of my belief.

Date of Survey
Signature and Seal of Professional Surveyor

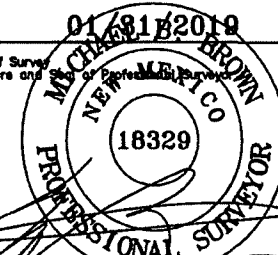

Certificate Number

District I
1625 N. French Dr., Hobbs, NM 88240
Phone: (575) 393-6161 Fax: (575) 393-0720
District II
811 S. First St., Artesia, NM 88210
Phone: (575) 748-1283 Fax: (575) 748-9720
District III
1000 Rio Brazos Road, Aztec, NM 87410
Phone: (505) 334-6178 Fax: (505) 334-6170
District IV
1220 S. St. Francis Dr., Santa Fe, NM 87505
Phone: (505) 476-3460 Fax: (505) 476-3462

State of New Mexico
Energy, Minerals & Natural Resources
Department
OIL CONSERVATION DIVISION
1220 South St. Francis Dr.
Santa Fe, NM 87505

HOBBS OCD
MAR 22 2019
RECEIVED

FORM C-102
Revised August 1, 2011
Submit one copy to appropriate
District Office
☐ AMENDED REPORT

WELL LOCATION AND ACREAGE DEDICATION PLAT

¹ API Number 30-025- 45764	² Pool Code 98092	³ Pool Name WC-025 G-09 S2433361; Upper Wolfcamp
⁴ Property Code 320644	⁵ Property Name BANDIT 29 STATE COM	⁶ Well Number 703H
⁷ OGRID No. 7377	⁸ Operator Name EOG RESOURCES, INC.	⁹ Elevation 3534'

¹⁰Surface Location

UL or lot no.	Section	Township	Range	Lot Idn	Feet from the	North/South line	Feet from the	East/West line	County
B	29	24-S	33-E	-	476'	NORTH	2319'	EAST	LEA

¹¹Bottom Hole Location If Different From Surface

UL or lot no.	Section	Township	Range	Lot Idn	Feet from the	North/South line	Feet from the	East/West line	County
G	32	24-S	33-E	-	2539'	NORTH	1649'	EAST	LEA

¹² Dedicated Acres 240.00	¹³ Joint or Infill	¹⁴ Consolidation Code	¹⁵ Order No.
---	-------------------------------	----------------------------------	-------------------------

No allowable will be assigned to this completion until all interests have been consolidated or a non-standard unit has been approved by the division.

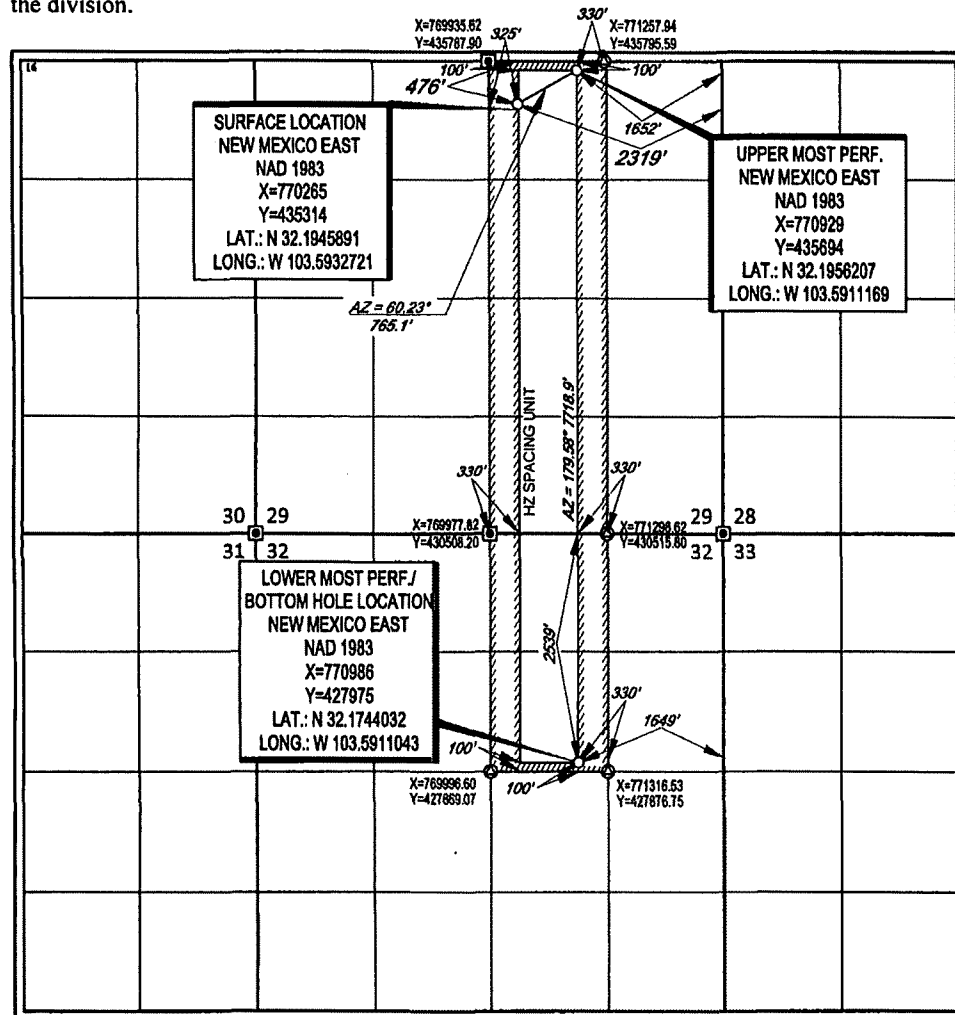

¹⁷OPERATOR CERTIFICATION

I hereby certify that the information contained herein is true and complete to the best of my knowledge and belief, and that this organization either owns a working interest or undivided mineral interest in the land including the proposed bottom hole location or has a right to drill this well at this location pursuant to a contract with an owner of such a mineral or working interest, or to a voluntary pooling agreement or a compulsory pooling order heretofore entered by the division.

Star L Harrell 3/21/19
Signature Date

Star L Harrell
Printed Name

star.harrell@eogresources.com
E-mail Address

¹⁸SURVEYOR CERTIFICATION

I hereby certify that the well location shown on this plat was plotted from field notes of actual surveys made by me or under my supervision, and that the same is true to the best of my belief.

01/30/2019
Date of Survey
Signature and Seal of Professional Surveyor

18329
PROFESSIONAL SURVEYOR
Certificate Number

District I
1625 N. French Dr., Hobbs, NM 88240
Phone: (575) 393-6161 Fax: (575) 393-0720
District II
811 S. First St., Artesia, NM 88210
Phone: (575) 748-1283 Fax: (575) 748-9720
District III
1000 Rio Brazos Road, Aztec, NM 87410
Phone: (505) 334-6178 Fax: (505) 334-6170
District IV
1220 S. St. Francis Dr., Santa Fe, NM 87505
Phone: (505) 476-3460 Fax: (505) 476-3462

State of New Mexico
Energy, Minerals & Natural Resources
Department
OIL CONSERVATION DIVISION
1220 South St. Francis Dr.
Santa Fe, NM 87505

FORM C-102
Revised August 1, 2011
Submit one copy to appropriate
District Office

☐ AMENDED REPORT

HOBBS OCD
MAR 22 2019
RECEIVED

WELL LOCATION AND ACREAGE DEDICATION PLAT

¹ API Number 30-025- 45765	² Pool Code 98092	³ Pool Name WC-025 G-09 S2433361; Upper Wolfcamp
⁴ Property Code 320644	⁵ Property Name BANDIT 29 STATE COM	⁶ Well Number 704H
⁷ OGRID No. 7377	⁸ Operator Name EOG RESOURCES, INC.	⁹ Elevation 3533'

¹⁰Surface Location

UL or lot no.	Section	Township	Range	Lot Ida	Feet from the	North/South line	Feet from the	East/West line	County
B	29	24-S	33-E	-	475'	NORTH	2385'	EAST	LEA

¹¹Bottom Hole Location If Different From Surface

UL or lot no.	Section	Township	Range	Lot Ida	Feet from the	North/South line	Feet from the	East/West line	County
G	32	24-S	33-E	-	2539'	NORTH	2309'	EAST	LEA

¹² Dedicated Acres 240.00	¹³ Joint or Infill	¹⁴ Consolidation Code	¹⁵ Order No.
---	-------------------------------	----------------------------------	-------------------------

No allowable will be assigned to this completion until all interests have been consolidated or a non-standard unit has been approved by the division.

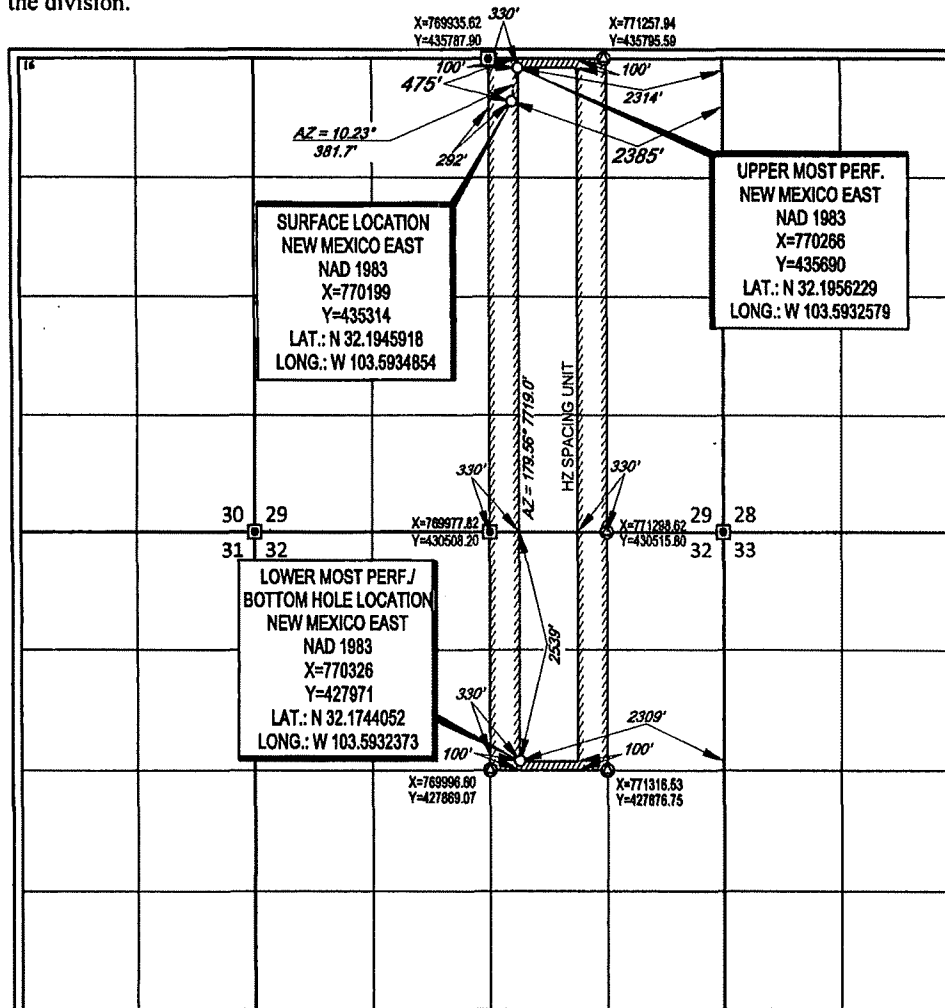

¹⁷OPERATOR CERTIFICATION

I hereby certify that the information contained herein is true and complete to the best of my knowledge and belief, and that this organization either owns a working interest or undivided mineral interest in the land including the proposed bottom hole location or has a right to drill this well at this location pursuant to a contract with an owner of such a mineral or working interest, or to a voluntary pooling agreement or a compulsory pooling order heretofore entered by the division.

Star L Harrell 3/21/19
Signature Date

Star L Harrell
Printed Name

star_harrell@eogresources.com
E-mail Address

¹⁸SURVEYOR CERTIFICATION

I hereby certify that the well location shown on this plat was plotted from field notes of actual surveys made by me or under my supervision, and that the same is true to the best of my belief.

01/30/2019
Date of Survey
Signature and Seal of Professional Surveyor
MICHAEL BROWN
NEW MEXICO
18329
PROFESSIONAL SURVEYOR
Certificate Number