

Exhibit A

Received: 09/16/2019

This application is placed in file for record. It MAY or MAY NOT have been reviewed to be determined Administratively Complete

C3GC7-190916-C-107B 613

RECEIVED: 9/16/19	REVIEWER:	TYPE: PLC	APP NO: pLEL1927736925
-------------------	-----------	-----------	------------------------

ABOVE THIS TABLE FOR OCD DIVISION USE ONLY

NEW MEXICO OIL CONSERVATION DIVISION
 - Geological & Engineering Bureau -
 1220 South St. Francis Drive, Santa Fe, NM 87505

**ADMINISTRATIVE APPLICATION CHECKLIST**

THIS CHECKLIST IS MANDATORY FOR ALL ADMINISTRATIVE APPLICATIONS FOR EXCEPTIONS TO DIVISION RULES AND REGULATIONS WHICH REQUIRE PROCESSING AT THE DIVISION LEVEL IN SANTA FE

Applicant: XTO Energy **OGRID Number:** 5380
Well Name: Multiple Wells **API:** Multiple
Pool: Willow Lake; Bone Spring, SE & Purple Sage; Wolfcamp **Pool Code:** 96217 & 98220

SUBMIT ACCURATE AND COMPLETE INFORMATION REQUIRED TO PROCESS THE TYPE OF APPLICATION INDICATED BELOW

1) TYPE OF APPLICATION: Check those which apply for [A]

A. Location – Spacing Unit – Simultaneous Dedication

☐ NSL ☐ NSP (PROJECT AREA) ☐ NSP (PRORATION UNIT) ☐ SD

B. Check one only for [I] or [II]

[I] Commingling – Storage – Measurement

☐ DHC ☐ CTB ☒ PLC ☐ PC ☐ OLS ☐ OLM

[II] Injection – Disposal – Pressure Increase – Enhanced Oil Recovery

☐ WFX ☐ PMX ☐ SWD ☐ IPI ☐ EOR ☐ PPR
2) NOTIFICATION REQUIRED TO: Check those which apply.

- A. ☐ Offset operators or lease holders
 B. ☒ Royalty, overriding royalty owners, revenue owners
 C. ☐ Application requires published notice
 D. ☐ Notification and/or concurrent approval by SLO
 E. ☒ Notification and/or concurrent approval by BLM
 F. ☐ Surface owner
 G. ☒ For all of the above, proof of notification or publication is attached, and/or,
 H. ☐ No notice required

FOR OCD ONLY

- ☐ Notice Complete
☐ Application Content Complete

- 3) CERTIFICATION:** I hereby certify that the information submitted with this application for administrative approval is **accurate** and **complete** to the best of my knowledge. I also understand that **no action** will be taken on this application until the required information and notifications are submitted to the Division.

Note: Statement must be completed by an individual with managerial and/or supervisory capacity.

Tracie J. Cherry, Regulatory Lead

Print or Type Name

Date

09/16/19

432-221-7379

Phone Number

tracie_cherry@xtoenergy.com

e-mail Address

Signature

District I
1625 N. French Drive, Hobbs, NM 88240
District II
811 S. First St., Artesia, NM 88210
District III
1000 Rio Brazos Road, Aztec, NM 87410
District IV
1220 S. St Francis Dr, Santa Fe, NM
87505

State of New Mexico
Energy, Minerals and Natural Resources Department

Form C-107-B
Revised August 1, 2011

OIL CONSERVATION DIVISION
1220 S. St Francis Drive
Santa Fe, New Mexico 87505

Submit the original
application to the Santa Fe
office with one copy to the
appropriate District Office.

APPLICATION FOR SURFACE COMMINGLING (DIVERSE OWNERSHIP)

OPERATOR NAME: XTO Energy
OPERATOR ADDRESS: 6401 Holiday Hill Rd. Bldg 5 Midland, TX 79707
APPLICATION TYPE:

☐ Pool Commingling ☐ Lease Commingling ☒ Pool and Lease Commingling ☐ Off-Lease Storage and Measurement (Only if not Surface Commingled)

LEASE TYPE: ☐ Fee ☐ State ☒ Federal

Is this an Amendment to existing Order? ☐ Yes ☒ No If "Yes", please include the appropriate Order No. _____
Have the Bureau of Land Management (BLM) and State Land office (SLO) been notified in writing of the proposed commingling
☒ Yes ☐ No

(A) POOL COMMINGLING
Please attach sheets with the following information

(1) Pool Names and Codes	Gravities / BTU of Non-Commingled Production	Calculated Gravities / BTU of Commingled Production		Calculated Value of Commingled Production	Volumes
Willow Lake: Bone Spring, SE	45 / 1330				
Purple Sage; Wolfcamp	47 / 1360				

- (2) Are any wells producing at top allowables? ☐ Yes ☐ No
(3) Has all interest owners been notified by certified mail of the proposed commingling? ☒ Yes ☐ No.
(4) Measurement type: ☒ Metering ☒ Other (Specify) Allocation by test
(5) Will commingling decrease the value of production? ☐ Yes ☒ No If "yes", describe why commingling should be approved

(B) LEASE COMMINGLING
Please attach sheets with the following information

- (1) Pool Name and Code.
(2) Is all production from same source of supply? ☐ Yes ☐ No
(3) Has all interest owners been notified by certified mail of the proposed commingling? ☐ Yes ☐ No
(4) Measurement type: ☐ Metering ☐ Other (Specify) Allocation by test

(C) POOL and LEASE COMMINGLING
Please attach sheets with the following information

- (1) Complete Sections A and E.

(D) OFF-LEASE STORAGE and MEASUREMENT
Please attached sheets with the following information

- (1) Is all production from same source of supply? ☐ Yes ☐ No
(2) Include proof of notice to all interest owners.

(E) ADDITIONAL INFORMATION (for all application types)
Please attach sheets with the following information

- (1) A schematic diagram of facility, including legal location.
(2) A plat with lease boundaries showing all well and facility locations. Include lease numbers if Federal or State lands are involved.
(3) Lease Names, Lease and Well Numbers, and API Numbers.

Table attached

I hereby certify that the information above is true and complete to the best of my knowledge and belief.

SIGNATURE: Tracie J. Cherry

TITLE: Regulatory Lead

DATE: 09/16/19

TYPE OR PRINT NAME Tracie J. Cherry

TELEPHONE NO.: 432-221-7379

E-MAIL ADDRESS: tracie_cherry@xtoenergy.com

UNITED STATES
DEPARTMENT OF THE INTERIOR
BUREAU OF LAND MANAGEMENTFORM APPROVED
OMB NO. 1004-0137
Expires: January 31, 2018**COPY****SUNDRY NOTICES AND REPORTS ON WELLS**
Do not use this form for proposals to drill or to re-enter an abandoned well. Use form 3160-3 (APD) for such proposals.5. Lease Serial No.
NMNM15302

6. If Indian, Allottee or Tribe Name

7. If Unit or CA/Agreement, Name and/or No.

8. Well Name and No.
CORRAL CANYON 3 34 907H9. API Well No.
30-015-4543210. Field and Pool or Exploratory Area
WILLOW LAKE, BONE SPR SE

11. County or Parish, State

EDDY COUNTY, NM

SUBMIT IN TRIPLICATE - Other instructions on page 2

1. Type of Well

☒ Oil Well ☐ Gas Well ☐ Other

2. Name of Operator

XTO ENERGY INCORPORATED

Contact: TRACIE CHERRY

E-Mail: tracie_cherry@xtoenergy.com

3a. Address

6401 HOLIDAY HILL RD BLDG 5
MIDLAND, TX 79707

3b. Phone No. (include area code)

Ph: 432-221-7379

4. Location of Well (Footage, Sec., T., R., M., or Survey Description)

Sec 10 T25S R29E Mer NMP NENE 185FNL 944FEL

12. CHECK THE APPROPRIATE BOX(ES) TO INDICATE NATURE OF NOTICE, REPORT, OR OTHER DATA

TYPE OF SUBMISSION	TYPE OF ACTION			
<input checked="" type="checkbox"/> Notice of Intent	<input type="checkbox"/> Acidize	<input type="checkbox"/> Deepen	<input type="checkbox"/> Production (Start/Resume)	<input type="checkbox"/> Water Shut-Off
<input type="checkbox"/> Subsequent Report	<input type="checkbox"/> Alter Casing	<input type="checkbox"/> Hydraulic Fracturing	<input type="checkbox"/> Reclamation	<input type="checkbox"/> Well Integrity
<input type="checkbox"/> Final Abandonment Notice	<input type="checkbox"/> Casing Repair	<input type="checkbox"/> New Construction	<input type="checkbox"/> Recomplete	<input checked="" type="checkbox"/> Other
	<input type="checkbox"/> Change Plans	<input type="checkbox"/> Plug and Abandon	<input type="checkbox"/> Temporarily Abandon	Surface Commingling
	<input type="checkbox"/> Convert to Injection	<input type="checkbox"/> Plug Back	<input type="checkbox"/> Water Disposal	

13. Describe Proposed or Completed Operation: Clearly state all pertinent details, including estimated starting date of any proposed work and approximate duration thereof. If the proposal is to deepen directionally or recompleat horizontally, give subsurface locations and measured and true vertical depths of all pertinent markers and zones. Attach the Bond under which the work will be performed or provide the Bond No. on file with BLM/BIA. Required subsequent reports must be filed within 30 days following completion of the involved operations. If the operation results in a multiple completion or recompleat in a new interval, a Form 3160-4 must be filed once testing has been completed. Final Abandonment Notices must be filed only after all requirements, including reclamation, have been completed and the operator has determined that the site is ready for final inspection.

XTO Energy respectfully submits this sundry notice to commingle oil and gas production at a common tank battery. Oil will be transported to, stored and sold from the Corral Canyon 10E Battery via LACT unit into a pipeline. Gas will be transported to this location and sold at same.

30-015-45592 / Corral Canyon Federal 220H
 30-015-45593 / Corral Canyon Federal 221H
 30-015-43718 / Corral Canyon 10-15 Federal 21H
 30-015-43712 / Corral Canyon 3 Federal 9H
 30-015-45431 / Corral Canyon 3 34 Federal 108H
 30-015-45428 / Corral Canyon 3 34 Federal 128H
 30-015-45432 / Corral Canyon 3 34 Federal 907H
 30-015-45430 / Corral Canyon 3 34 Federal 127H

14. I hereby certify that the foregoing is true and correct.

**Electronic Submission #483445 verified by the BLM Well Information System
 For XTO ENERGY INCORPORATED, sent to the Carlsbad**

Name (Printed/Typed) TRACIE CHERRY

Title REGULATORY COORDINATOR

Signature (Electronic Submission)

Date 09/13/2019

THIS SPACE FOR FEDERAL OR STATE OFFICE USE

Approved By

Title

Date

Conditions of approval, if any, are attached. Approval of this notice does not warrant or certify that the applicant holds legal or equitable title to those rights in the subject lease which would entitle the applicant to conduct operations thereon.

Office

**COPY**

Title 18 U.S.C. Section 1001 and Title 43 U.S.C. Section 1212, make it a crime for any person knowingly and willfully to make to any department or agency of the United States any false, fictitious or fraudulent statements or representations as to any matter within its jurisdiction.

(Instructions on page 2)

**** OPERATOR-SUBMITTED ** OPERATOR-SUBMITTED ** OPERATOR-SUBMITTED ****

Additional data for EC transaction #483445 that would not fit on the form

32. Additional remarks, continued

30-015-45429 / Corral Canyon 10-15 Federal Com 12H
30-015-45433 / Corral Canyon Fed 24H
TBA / Corral Canyon 10 15 Fed 10H
TBA / Corral Canyon 3 Fed 22H

NMOCD is being petitioned for like approval.

All working, royalty and overriding royalty interest owners will be furnished a complete copy of this application via certified mail.

All required exhibits are attached to this sundry.

APPLICATION FOR POOL AND LEASE COMMINGLE

Corral Canyon 10E Tank Battery

XTO requests approval for the new Corral Canyon 10E Tank Battery NWNE, Sec 10, 25S-29E (LAT / LONG: 32.150085, -103.969909). Wells flowing the battery are listed on a separate attachment:

PROCESS FLOW DESCRIPTION AND ALLOCATION

The flow of production is shown in detail on the enclosed facility diagram. Also enclosed is a map detailing the lease boundaries, well locations and battery location. Initially, the facility will be constructed so each new well will have separate measurement using a 3-phase metering separator. Each metering separator will be equipped with a Coriolis test meter, gas orifice meter and water turbine meter. Measurement will transition to a bulk and test method as future wells are completed and existing well production has reached Range 3 of decline. At this range, wells will be tested at least once per month (based on the attached decline curves as specified in Hearing Order R-14299).

As the facility transitions to a bulk and test method, the wells are routed from their respective locations to a header at the battery. The header is configured so wells are directed to either a test separator or a bulk production separator. The battery will be constructed with ten (10) horizontal 3-phase test separators. Each test separator will be equipped with a Coriolis test meter, gas orifice meter (EFM) and water turbine meter. After the test separators, oil production will be combined with the oil from the bulk production separator, sent through a horizontal heater treater, vapor recovery tower and then on to the oil storage tanks. From the tanks, the oil is will be sold through a LACT meter into the crude pipeline. Oil production will be allocated daily using a factor derived from the volume recorded on the Coriolis test meter and the LACT meter readings.

For wells that are not in test, production will be routed to a horizontal 3-phase bulk separator. Production from the bulk separator will be combined in the common oil line with the oil from the test separators (after metering) and sent to the storage tanks.

The LACT meter will be the custody transfer and royalty settlement point for oil.

Gas production from all wells will follow the same separation and measurement process as oil. Gas will be allocated daily based on the factor derived using the volume recorded on the EFM test/allocation meter on the test separators and the volume recorded on the gas sales meter. The gas sales meter will be the point of custody transfer and royalty settlement.

Gas can also be directed to a (metered) flare on location, downstream of the allocation meters, in case of emergency or restricted pipeline capacity.

All water from the batteries is metered from the test separators using a turbine meter. Water will be stored in fiberglass tanks at the battery then sent.

SUMMARY:

The oil and gas meters will be installed, proven and calibrated upon installation and on a regular basis thereafter per API and NMOCD specifications.

The working interest, royalty interest and overriding royalty interest owners have been notified of this proposal by certified mail (see attached).

Pursuant to Statewide rule 19.15.12.10(C)(4)(g) XTO requests the option to include all future wells drilled in these pools and leases.

The commingling of production is in the interest of conservation and minimizing waste and will result in the most effective and economic means to maximize the ultimate economic recovery of the reserves in place from the affected wells. The proposed commingling and allocation will not result in reduced royalty or improper measurement. The proposed commingling will reduce the surface facility footprint and overall emissions.

XTO understands the requested approval will not constitute the granting of any right-of-way or construction rights not granted by the lease instrument

fFederal Lease: NMNM015302 (640 ac.) 12.5% Fed Royalty							
Well Name (Property Code)	API	Loc ¼, ¼, Sec. Twp, Rng	Pool (NMOCD Pool Code)	BOPD	Grav	MCFPD	BTU
Corral Canyon 3 Fed 9H (TBA)	30-015-43712	SHL: SWSW Sec 3 25S-29E BHL: NWNW Sec 3 25S-29E	Willow Lake; Bone Spring, SE. (96217)	1610	45	3200	1330
Corral Canyon 3 Fed 22H (TBA)	TBA	SHL: NENW Sec 10 25S-29E BHL: NENW Sec 3 25S-29E	Willow Lake; Bone Spring, SE. (96217)	1610	45	3200	1330
Corral Canyon Fed 24H (314121)	30-015-45433	SHL: NENE Sec 10 25S-29E BHL: NENE Sec 3 25S-29E	Willow Lake; Bone Spring, SE. (96217)	1610	45	3200	1330
Corral Canyon 3-34 907H (322863)	30-015-45432	SHL: NWNW Sec 10 25S-29E BHL: NENE Sec 3 25S-29E	Willow Lake; Bone Spring, SE. (96217)	1150	47	1700	1360
Corral Canyon 3-34 127H (322863)	30-015-45430	SHL: NWNW Sec 10 25S-29E BHL: NENE Sec 3 25S-29E*	Purple Sage; Wolfcamp (98220) *Sundry submitted to change BHL to Sec 3	1000	47	2700	1360
Corral Canyon 3-34 108H (322863)	30-015-45431	SHL: NENE Sec 10 25S-29E BHL: NENE Sec 3 25S-29E*	Purple Sage; Wolfcamp (98220)	1315	47	2600	1360
Corral Canyon 3-34 128H (322863)	30-015-45428	SHL: NENE Sec 10 25S-29E BHL: NENE Sec 3 25S-29E*	Purple Sage; Wolfcamp (98220)	1000	47	2700	1360

Federal Lease: CA to be submitted NMNM0136870 (160 ac) & NMNM014778 (160 ac) 12.5% Fed Royalty							
Well Name (Property Code)	API	Loc ¼, ¼, Sec. Twp, Rng	Pool (NMOCD Pool Code)	BOPD	Grav	MCFPD	BTU
Corral Canyon 10-15 Fed 21H (324859)	IBA 30-015-43718	SHL: SWSW Sec 3 25S-29E BHL: SWSW Sec 15 25S-29E	Willow Lake; Bone Spring, SE. (96217)	2000	45	3500	1330

Federal Lease: CA to be submitted NMNM0136870 (160 ac) & NMNM014778 (160 ac) 12.5% Fed Royalty							
Well Name (Property Code)	API	Loc ¼, ¼, Sec. Twp, Rng	Pool (NMOCD Pool Code)	BOPD	Grav	MCFPD	BTU
Corral Canyon 10-15 Fed 10H (324859)	TBA	SHL: NENW Sec 10 25S-29E BHL: SESW Sec 15 25S-29E	Willow Lake; Bone Spring, SE. (96217)	2000	45	3500	1330

Federal Lease: CA to be submitted NMNM0136870 (160 ac) & NMNM014778 (160 ac) 12.5% Fed Royalty							
Well Name (Property Code)	API	Loc ¼, ¼, Sec. Twp, Rng	Pool (NMOCD Pool Code)	BOPD	Grav	MCFPD	BTU
Corral Canyon 10-15 12H (324859)	30-015- 45429	SHL: NENE Sec 10 25S-29E BHL: SESE Sec 15 25S-29E	Willow Lake; Bone Spring, SE. (96217)	2000	45	3500	1330

Federal Lease: CA to be submitted NMNM136870 (80 ac) & NMNM0014778 (160 ac) 12.5% Fed Royalty							
Well Name (Property Code)	API	Loc ¼, ¼, Sec. Twp, Rng	Pool (NMOCD Pool Code)	BOPD	Grav	MCFPD	BTU
Corral Canyon 220H (314121)	30-015- 45592	SHL: NWSE Sec 10 25S-29E BHL: SWSE Sec 15 25S-29E	Willow Lake; Bone Spring, SE. (96217)	2000	45	3500	1330

Federal Lease: CA to be submitted NMNM136870 (80 ac) & NMNM015302 (160 ac) 12.5% Fed Royalty							
Well Name (Property Code)	API	Loc ¼, ¼, Sec. Twp, Rng	Pool (NMOCD Pool Code)	BOPD	Grav	MCFPD	BTU
Corral Canyon Fed 221H (314121)	30-015- 45593	SHL: NWSE Sec 10 25S-29E BHL: NWNE Sec 3 25S-29E	Willow Lake; Bone Spring, SE. (96217)	1610	45	3200	1330

Wells are currently in completion and not producing at this time. All values and rates given are based on performance of offset wells completed in the same manner

Well Name	BOPD	Oil Gravity @60 deg.	BOPD X gravity			MCFPD	Dry BTU	MCFPD X BTU	
Corral Canyon Federal 24H -	1610	45	72450			3200	1330	4256000	
Corral Canyon Federal 221H	1610	45	72450			3200	1330	4256000	
Corral Canyon Federal 220H	2000	45	90000			3500	1330	4655000	
Corral Canyon 3 Federal 9H	1610	45	72450			3200	1330	4256000	
Corral Canyon 3 Federal 22H	1610	45	72450			3200	1330	4256000	
Corral Canyon 3 34 Federal 907H	1150	47	54050			1700	1360	2312000	
Corral Canyon 3 34 Federal 128H	1000	47	47000			2700	1360	3672000	
Corral Canyon 3 34 Federal 127H	1000	47	47000			2700	1360	3672000	
Corral Canyon 3 34 Federal 108H	1315	47	61805			2600	1360	3536000	
Corral Canyon 10 15 Federal Com 12H	2000	45	90000			3500	1330	4655000	
Corral Canyon 10 15 Federal 21H	2000	45	90000			3500	1330	4655000	
Corral Canyon 10 15 Federal 10H	2000	45	90000			3500	1330	4655000	
	0	0	0			0	0	0	
	0	0	0			0	0	0	
	0	0	0			0	0	0	
Composite	18905	45.4723618	859655			36500	1337.97	48836000	

There is no deduct based on API for crude oil at the Corral Canyon 10E

Price for MMBTU is the combined BTU value at the sales meter. There are no deductions based on quality or sulfur content. Given the similarity of BTU contents, there should be no significant price difference or sensitivity to allocation factors.

Wells are still in completion stages and not producing a this time. Contract price has not been determined



September 11, 2019

Re: Production of Wells Going to Corral Canyon 10 Battery

Federal Leases:

NMNM015302, NMNM136870, NMNM14778

Eddy County New Mexico

Corral Canyon 220H

Corral Canyon 221H

Corral Canyon 24H

Corral Canyon 3 9H

Corral Canyon 3 22H

Corral Canyon 10 15 10H

Corral Canyon 10 15 12H

Corral Canyon 10 15 21H

Corral Canyon 3 34 108H

Corral Canyon 3 34 127H

Corral Canyon 3 34 128H

Corral Canyon 3 34 907H

Gentlemen:

Regarding the application for a pool/lease commingle for the Corral Canyon 10E Battery, the production decline of the wells is in accordance with the production decline presented in Order R-14299.

The ranges of decline and recommended testing schedule is:

Range 1 = 0-3 months, testing at least three (3) times a month for 24 hrs

Range 2 = 3-12 months, testing at least twice a month for 24 hrs

Range 3 = 12+ months, testing monthly for 24hrs

The facility will be utilizing allocation by test to meet future growth.

Greg Power

Facilities Engineer – Delaware Basin

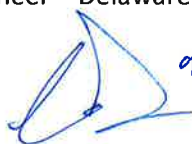

9/11/2019

District I
1625 N. French Dr., Hobbs, NM 88240
Phone: (575) 393-6161 Fax: (575) 393-0720
District II
811 S. First St., Artesia, NM 88210
Phone: (575) 748-1283 Fax: (575) 748-9720
District III
1000 Rio Brazos Road, Aztec, NM 87410
Phone: (505) 334-6178 Fax: (505) 334-6170
District IV
1220 S. St. Francis Dr., Santa Fe, NM 87505
Phone: (505) 476-3460 Fax: (505) 476-3462

State of New Mexico
Energy, Minerals & Natural Resources Department
OIL CONSERVATION DIVISION
1220 South St. Francis Dr.
Santa Fe, NM 87505

Form C-102
Revised August 1, 2011
Submit one copy to appropriate
District Office

☐ AMENDED REPORT

WELL LOCATION AND ACREAGE DEDICATION PLAT

¹ API Number		² Pool Code		³ Pool Name	
⁴ Property Code		⁵ Property Name CORRAL CANYON FEDERAL			
⁷ OGRID No.		⁸ Operator Name XTO ENERGY, INC.			
		⁹ Elevation 3,028'			
¹⁰ Surface Location					
UL or lot no. A	Section 10	Township 25 S	Range 29 E	Lot Idn	Feet from the 285
				North/South line NORTH	Feet from the 330
				East/West line EAST	County EDDY
¹¹ Bottom Hole Location If Different From Surface					
UL or lot no. I	Section 3	Township 25 S	Range 29 E	Lot Idn	Feet from the 50
				North/South line NORTH	Feet from the 660
				East/West line EAST	County EDDY
¹² Dedicated Acres		¹³ Joint or Infill		¹⁴ Consolidation Code	
				¹⁵ Order No.	

No allowable will be assigned to this completion until all interests have been consolidated or a non-standard unit has been approved by the division.

	<p>GEODETIC COORDINATES</p> <p>NAD 27 NME SURFACE LOCATION Y= 418,872.1 X= 614,204.7 LAT.= 32.151058°N LONG.= 103.964319°W</p> <p>FIRST TAKE POINT NAD 27 NME Y= 419,255.4 X= 613,873.6 LAT.= 32.152115°N LONG.= 103.965383°W</p> <p>CORNER COORDINATES TABLE NAD 27 NME A - Y= 419,159.1 N, X= 614,533.5 E B - Y= 419,151.6 N, X= 613,208.3 E C - Y= 421,814.9 N, X= 614,533.4 E D - Y= 421,808.5 N, X= 613,204.3 E E - Y= 424,458.2 N, X= 614,532.5 E F - Y= 424,452.8 N, X= 613,199.9 E</p> <p>CORNER COORDINATES TABLE NAD 83 NME A - Y= 419,217.6 N, X= 655,717.8 E B - Y= 419,210.1 N, X= 654,392.5 E C - Y= 421,873.4 N, X= 655,717.6 E D - Y= 421,865.0 N, X= 654,388.5 E E - Y= 424,516.8 N, X= 655,716.6 E F - Y= 424,511.4 N, X= 654,384.0 E</p> <p>LAST TAKE POINT NAD 27 NME Y= 424,355.5 X= 613,872.5 LAT.= 32.166135°N LONG.= 103.965332°W</p> <p>BOTTOM HOLE LOCATION NAD 27 NME Y= 424,405.5 X= 613,872.5 LAT.= 32.166272°N LONG.= 103.965332°W</p>	<p>GEODETIC COORDINATES</p> <p>NAD 83 NME SURFACE LOCATION Y= 418,930.6 X= 655,389.0 LAT.= 32.151182°N LONG.= 103.964806°W</p> <p>FIRST TAKE POINT NAD 83 NME Y= 419,313.9 X= 655,057.8 LAT.= 32.152239°N LONG.= 103.965872°W</p> <p>CORNER COORDINATES TABLE NAD 83 NME A - Y= 419,217.6 N, X= 655,717.8 E B - Y= 419,210.1 N, X= 654,392.5 E C - Y= 421,873.4 N, X= 655,717.6 E D - Y= 421,865.0 N, X= 654,388.5 E E - Y= 424,516.8 N, X= 655,716.6 E F - Y= 424,511.4 N, X= 654,384.0 E</p> <p>LAST TAKE POINT NAD 83 NME Y= 424,414.1 X= 655,056.6 LAT.= 32.166259°N LONG.= 103.965820°W</p> <p>BOTTOM HOLE LOCATION NAD 83 NME Y= 424,464.1 X= 655,056.6 LAT.= 32.166396°N LONG.= 103.965819°W</p>	<p>¹⁷ OPERATOR CERTIFICATION</p> <p>I hereby certify that the information contained herein is true and complete to the best of my knowledge and belief, and that this organization either owns a working interest or unleased mineral interest in the land including the proposed bottom hole location or has a right to drill this well at this location pursuant to a contract with an owner of such a mineral or working interest, or to a voluntary pooling agreement or a compulsory pooling order heretofore entered by the division.</p> <p>Signature _____ Date _____</p> <p>Printed Name _____</p> <p>E-mail Address _____</p>
	<p>¹⁸ SURVEYOR CERTIFICATION</p> <p>I hereby certify that the well location shown on this plat was plotted from field notes of actual surveys made by me or under my supervision, and that the same is true and correct to the best of my belief.</p> <p>11-14-2018 Date of Survey</p> <p>Signature and Seal of Professional Surveyor: </p> <p>MARK DILLON HARP 23786 Certificate Number</p>		
	<p>AI 2017101688</p>		

JAN 07 2019

Form C-102

Revised August 1, 2011

District Office

☐ **AMENDED REPORT**

District I
1625 N. French Dr., Hobbs, NM 88240
Phone: (575) 393-6161 Fax: (575) 393-0720

District II
811 S. First St., Artesia, NM 88210
Phone: (575) 748-1283 Fax: (575) 748-9720

District III
1000 Rio Brazos Road, Aztec, NM 87410
Phone: (505) 334-6178 Fax: (505) 334-6170

District IV
1220 S. St. Francis Dr., Santa Fe, NM 87505
Phone: (505) 476-3460 Fax: (505) 476-3462

State of New Mexico
Energy, Minerals & Natural Resources Department
OIL CONSERVATION DIVISION
1220 South St. Francis Dr.
Santa Fe, NM 87505

DISTRICT II-ARTESIAN CREEK

WELL LOCATION AND ACREAGE DEDICATION PLAT

¹ API Number 30-015- 45592		² Pool Code 96217	³ Pool Name Willow Lake; Bone Spring, Southeast	
⁴ Property Code 314121	⁵ Property Name CORRAL CANYON FEDERAL			⁶ Well Number 220H
⁷ OGRID No. 005380	⁸ Operator Name XTO ENERGY INC.			⁹ Elevation 3,035'

" Surface Location

UL or lot no.	Section	Township	Range	Lot Idn	Feet from the	North/South line	Feet from the	East/West line	County
J	10	25 S	29 E		1,945	SOUTH	2,080	EAST	EDDY

" Bottom Hole Location If Different From Surface

UL or lot no.	Section	Township	Range	Lot Idn	Feet from the	North/South line	Feet from the	East/West line	County
O	15	25 S	29 E		50	SOUTH	1,980	EAST	EDDY

¹² Dedicated Acres 240	¹³ Joint or Infill	¹⁴ Consolidation Code	¹⁵ Order No.
--------------------------------------	-------------------------------	----------------------------------	-------------------------

No allowable will be assigned to this completion until all interests have been consolidated or a non-standard unit has been approved by the division.

SEC. 4

SEC. 10

T25S R29E

GRID AZ = 09°22'10"
HORIZ. DIST. = 604.05'

SEC. 9

SEC. 18

SEC. 15

GRID AZ = 179°46'34"
HORIZ. DIST. = 7,791.57'

LT.P.

B.H.L.

GEODETIC COORDINATES
NAD 27 NME
SURFACE LOCATION
Y = 415,772.6
X = 812,463.2
LAT. = 32.142554°N
LONG. = 103.969980°W

FIRST TAKE POINT
NAD 27 NME
Y = 416,838.0
X = 812,560.2
LAT. = 32.145487°N
LONG. = 103.969855°W

CORNER COORDINATES TABLE
NAD 27 NME

A - Y = 416,486.4 N, X = 811,888.2 E
B - Y = 416,494.8 N, X = 813,214.7 E
C - Y = 413,822.0 N, X = 811,893.3 E
D - Y = 413,834.9 N, X = 813,220.9 E
E - Y = 411,178.1 N, X = 811,907.3 E
F - Y = 411,185.1 N, X = 813,233.6 E
G - Y = 408,523.3 N, X = 811,921.5 E
H - Y = 408,530.9 N, X = 813,246.7 E

CORNER COORDINATES TABLE
NAD 83 NME

A - Y = 416,544.8 N, X = 853,072.5 E
B - Y = 416,553.2 N, X = 854,399.0 E
C - Y = 413,880.4 N, X = 853,077.7 E
D - Y = 413,893.3 N, X = 854,405.3 E
E - Y = 411,238.4 N, X = 853,081.8 E
F - Y = 411,243.4 N, X = 854,418.1 E
G - Y = 408,581.6 N, X = 853,108.0 E
H - Y = 408,589.2 N, X = 854,431.2 E

LAST TAKE POINT
NAD 27 NME
Y = 408,627.2
X = 812,591.8
LAT. = 32.122910°N
LONG. = 103.969844°W

BOTTOM HOLE LOCATION
NAD 27 NME
Y = 408,577.2
X = 812,591.8
LAT. = 32.122773°N
LONG. = 103.969843°W

GEODETIC COORDINATES
NAD 83 NME
SURFACE LOCATION
Y = 415,831.0
X = 853,847.5
LAT. = 32.142878°N
LONG. = 103.970467°W

FIRST TAKE POINT
NAD 83 NME
Y = 416,427.0
X = 853,745.9
LAT. = 32.144315°N
LONG. = 103.970143°W

CORNER COORDINATES TABLE
NAD 83 NME

A - Y = 416,486.4 N, X = 811,888.2 E
B - Y = 416,494.8 N, X = 813,214.7 E
C - Y = 413,822.0 N, X = 811,893.3 E
D - Y = 413,834.9 N, X = 813,220.9 E
E - Y = 411,178.1 N, X = 811,907.3 E
F - Y = 411,185.1 N, X = 813,233.6 E
G - Y = 408,523.3 N, X = 811,921.5 E
H - Y = 408,530.9 N, X = 813,246.7 E

LAST TAKE POINT
NAD 83 NME
Y = 408,685.5
X = 853,778.1
LAT. = 32.123034°N
LONG. = 103.970129°W

BOTTOM HOLE LOCATION
NAD 83 NME
Y = 408,635.5
X = 853,778.3
LAT. = 32.122897°N
LONG. = 103.970129°W

7 OPERATOR CERTIFICATION

I hereby certify that the information contained herein is true and complete to the best of my knowledge and belief, and that this organization either owns a working interest or unleased mineral interest in the land including the proposed bottom hole location or has a right to drill this well at this location pursuant to a contract with an owner of such a mineral or working interest, or to a voluntary pooling agreement or a compulsory pooling order heretofore entered by the division.

Stephanie Rabadue 11/6/2018

Signature _____ Date _____

Stephanie Rabadue

Printed Name _____

stephanie_rabadue@xtoenergy.com

E-mail Address _____

10 SURVEYOR CERTIFICATION

I hereby certify that the well location shown on this plat was plotted from field notes of actual surveys made by me or under my supervision, and that the same is true and correct to the best of my belief.

11-6-2018

Date of Survey _____

Signature and Seal of Professional Surveyor: _____

MARK DILLON HARP 23786

Certificate Number _____

2017122140

RWP 1-9-19

District I
1625 N. French Dr., Hobbs, NM 88240
Phone: (575) 393-6161 Fax: (575) 393-0720

District II
811 S. First St., Artesia, NM 88210
Phone: (575) 748-1283 Fax: (575) 748-9720

District III
1000 Rio Brazos Road, Aztec, NM 87410
Phone: (505) 334-6178 Fax: (505) 334-6170

District IV
1220 S. St. Francis Dr., Santa Fe, NM 87505
Phone: (505) 476-3460 Fax: (505) 476-3462

State of New Mexico
Energy, Minerals & Natural Resources Department
OIL CONSERVATION DIVISION
1220 South St. Francis Dr.
Santa Fe, NM 87505

JAN 07 2019

Form C-102

Revised August 1, 2011

Submit one copy to appropriate

District Office

☐ AMENDED REPORT

WELL LOCATION AND ACREAGE DEDICATION PLAT

¹ API Number 30-015- 45593	² Pool Code 96217	³ Pool Name Willow Lake; Bone Spring, Southeast
⁴ Property Code 314121	⁵ Property Name CORRAL CANYON FEDERAL	⁶ Well Number 221H
⁷ OGRID No. 005380	⁸ Operator Name XTO ENERGY INC.	⁹ Elevation 3,035'

¹⁰ Surface Location

UL or lot no.	Section	Township	Range	Lot Idn	Feet from the	North/South line	Feet from the	East/West line	County
J	10	25 S	29 E		1,895	SOUTH	2,080	EAST	EDDY

¹¹ Bottom Hole Location If Different From Surface

UL or lot no.	Section	Township	Range	Lot Idn	Feet from the	North/South line	Feet from the	East/West line	County
2	3	25 S	29 E		50	NORTH	1,980	EAST	EDDY

¹² Dedicated Acres 240	¹³ Joint or Infill 239.76	¹⁴ Consolidation Code	¹⁵ Order No.
--------------------------------------	---	----------------------------------	-------------------------

No allowable will be assigned to this completion until all interests have been consolidated or a non-standard unit has been approved by the division.

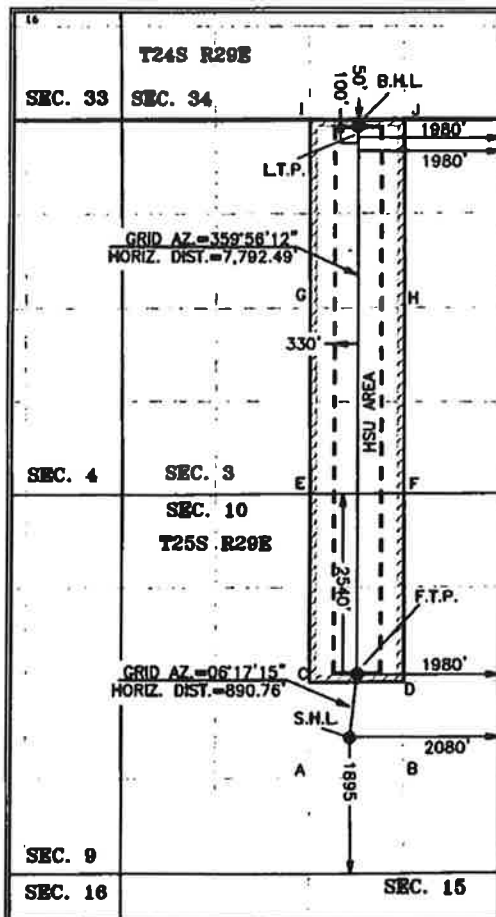

GEODEIC COORDINATES
NAD 27 NME
SURFACE LOCATION
Y = 415,722.8
X = 612,463.3
LAT = 32.142417°N
LONG = 103.969981°W

FIRST TAKE POINT
NAD 27 NME
Y = 418,608.0
X = 612,580.9
LAT = 32.144850°N
LONG = 103.969856°W

GEODEIC COORDINATES
NAD 83 NME
SURFACE LOCATION
Y = 415,781.0
X = 653,647.6
LAT = 32.142540°N
LONG = 103.970467°W

FIRST TAKE POINT
NAD 83 NME
Y = 418,666.4
X = 653,745.2
LAT = 32.144973°N
LONG = 103.970142°W

CORNER COORDINATES TABLE
NAD 27 NME

A	Y = 415,154.2 N, X = 611,880.8 E
B	Y = 415,164.8 N, X = 613,217.7 E
C	Y = 418,488.4 N, X = 611,688.2 E
D	Y = 418,494.8 N, X = 613,214.7 E
E	Y = 419,144.1 N, X = 611,683.1 E
F	Y = 419,151.8 N, X = 613,208.3 E
G	Y = 421,798.1 N, X = 611,675.2 E
H	Y = 421,808.5 N, X = 613,204.3 E
I	Y = 424,447.5 N, X = 611,667.3 E
J	Y = 424,452.8 N, X = 613,199.9 E

CORNER COORDINATES TABLE
NAD 83 NME

A	Y = 415,212.6 N, X = 653,075.1 E
B	Y = 415,223.2 N, X = 654,402.1 E
C	Y = 418,544.8 N, X = 653,072.5 E
D	Y = 418,553.2 N, X = 654,399.0 E
E	Y = 419,202.6 N, X = 653,067.3 E
F	Y = 419,210.1 N, X = 654,392.5 E
G	Y = 421,858.8 N, X = 653,059.3 E
H	Y = 421,865.0 N, X = 654,388.5 E
I	Y = 424,508.1 N, X = 653,051.4 E
J	Y = 424,511.4 N, X = 654,384.0 E

LAST TAKE POINT
NAD 27 NME
Y = 424,350.3
X = 612,552.5
LAT = 32.166133°N
LONG = 103.969598°W

LAST TAKE POINT
NAD 83 NME
Y = 424,408.9
X = 653,736.6
LAT = 32.166394°N
LONG = 103.970086°W

BOTTOM HOLE LOCATION
NAD 27 NME
Y = 424,400.3
X = 612,552.5
LAT = 32.166270°N
LONG = 103.969598°W

BOTTOM HOLE LOCATION
NAD 83 NME
Y = 424,458.9
X = 653,736.6
LAT = 32.166394°N
LONG = 103.970086°W

¹⁷ OPERATOR CERTIFICATION

I hereby certify that the information contained herein is true and complete to the best of my knowledge and belief, and that this organization either owns a working interest or undivided mineral interest in the land including the proposed bottom hole location or has a right to drill this well at this location pursuant to a contract with an owner of such a mineral or working interest, or to a voluntary pooling agreement or a compulsory pooling order heretofore entered by the division.

Stephanie Rabadue 11/6/2018
Signature Date

Stephanie Rabadue

Printed Name

stephanie_rabadue@xtoenergy.com

E-mail Address

¹⁸ SURVEYOR CERTIFICATION

I hereby certify that the well location shown on this plat was plotted from field notes of actual surveys made by me or under my supervision, and that the same is true and correct to the best of my belief.

11-6-2018

Date of Survey

Signature and Seal of
Professional Surveyor:

MARK DILLON HARP 23786
Certificate Number



AI

2017122138

RWP 1-9-19

District I
1625 N. French Dr., Hobbs, NM 88240
Phone: (575) 393-6161 Fax: (575) 393-0720
District II
811 S. First St., Artesia, NM 88210
Phone: (575) 748-1283 Fax: (575) 748-9720
District III
1000 Rio Brazos Road, Aztec, NM 87410
Phone: (505) 334-6178 Fax: (505) 334-6170
District IV
1220 S. St. Francis Dr., Santa Fe, NM 87505
Phone: (505) 476-3460 Fax: (505) 476-3462

State of New Mexico
Energy, Minerals & Natural Resources Department
OIL CONSERVATION DIVISION
1220 South St. Francis Dr.
Santa Fe, NM 87505

Form C-102
Revised August 1, 2011
Submit one copy to appropriate
District Office

☒ AMENDED REPORT

WELL LOCATION AND ACREAGE DEDICATION PLAT

¹ API Number 30-015- 43712	² Pool Code 96217	³ Pool Name WILLOW LAKE; BONE SPRING, SE
⁴ Property Code	⁵ Property Name CORRAL CANYON 3 FED	⁶ Well Number 9H
⁷ OGRID No. 005380	⁸ Operator Name XTO ENERGY, INC.	⁹ Elevation 2,998'

¹⁰ Surface Location

UL or lot no.	Section	Township	Range	Lot Idn	Feet from the	North/South line	Feet from the	East/West line	County
M	3	25 S	29 E		170	SOUTH	84	WEST	EDDY

¹¹ Bottom Hole Location If Different From Surface

UL or lot no.	Section	Township	Range	Lot Idn	Feet from the	North/South line	Feet from the	East/West line	County
4	3	25 S	29 E		50	NORTH	660	WEST	EDDY

¹² Dedicated Acres 159.95	¹³ Joint or Infill	¹⁴ Consolidation Code	¹⁵ Order No.
---	-------------------------------	----------------------------------	-------------------------

No allowable will be assigned to this completion until all interests have been consolidated or a non-standard unit has been approved by the division.

	<p>16</p> <p>SEC. 33</p> <p>SEC. 34 T24S R29E</p> <p>SEC. 4</p> <p>SEC. 3 T25S R29E</p> <p>SEC. 9</p> <p>SEC. 10</p>	<p>GEODETIC COORDINATES</p> <p>NAD 27 NME</p> <p>SURFACE LOCATION</p> <p>Y= 419,297.3</p> <p>X= 609,317.0</p> <p>LAT.= 32.152272°N</p> <p>LONG.= 103.980108°W</p> <p>FIRST TAKE POINT</p> <p>NAD 27 NME</p> <p>Y= 419,181.3</p> <p>X= 609,894.1</p> <p>LAT.= 32.151948°N</p> <p>LONG.= 103.978244°W</p> <p>CORNER COORDINATES TABLE</p> <p>NAD 27 NME</p> <p>A - Y= 424,436.0 N, X= 609,201.3 E</p> <p>B - Y= 424,441.8 N, X= 610,534.2 E</p> <p>C - Y= 421,781.3 N, X= 609,218.2 E</p> <p>D - Y= 421,789.7 N, X= 610,546.7 E</p> <p>E - Y= 419,127.1 N, X= 609,234.4 E</p> <p>F - Y= 419,135.6 N, X= 610,558.8 E</p> <p>CORNER COORDINATES TABLE</p> <p>NAD 83 NME</p> <p>A - Y= 424,494.6 N, X= 650,385.3 E</p> <p>B - Y= 424,500.4 N, X= 651,718.3 E</p> <p>C - Y= 421,839.9 N, X= 650,402.3 E</p> <p>D - Y= 421,848.2 N, X= 651,730.8 E</p> <p>E - Y= 419,185.6 N, X= 650,418.6 E</p> <p>F - Y= 419,194.1 N, X= 651,743.0 E</p> <p>LAST TAKE POINT</p> <p>NAD 27 NME</p> <p>Y= 424,338.8</p> <p>X= 609,861.8</p> <p>LAT.= 32.166126°N</p> <p>LONG.= 103.978294°W</p> <p>BOTTOM HOLE LOCATION</p> <p>NAD 27 NME</p> <p>Y= 424,388.8</p> <p>X= 609,861.5</p> <p>LAT.= 32.166264°N</p> <p>LONG.= 103.978294°W</p>	<p>17 OPERATOR CERTIFICATION</p> <p>I hereby certify that the information contained herein is true and complete to the best of my knowledge and belief, and that this organization either owns a working interest or unleased mineral interest in the land including the proposed bottom hole location or has a right to drill this well at this location pursuant to a contract with an owner of such a mineral or working interest, or to a voluntary pooling agreement or a compulsory pooling order heretofore entered by the division.</p> <p><i>Kelly Kardos</i> 8/28/19</p> <p>Signature Date</p> <p>Kelly Kardos</p> <p>Printed Name</p> <p>kelly_kardos@xtoenergy.com</p> <p>E-mail Address</p>
		<p>18 SURVEYOR CERTIFICATION</p> <p>I hereby certify that the well location shown on this plat was plotted from field notes of actual surveys made by me or under my supervision, and that the same is true and correct to the best of my belief.</p> <p>08-27-2019</p> <p>Date of Survey</p> <p>Signature and Seal of Professional Surveyor:</p> <p>MARK DILLON HARP 23786</p> <p>Certificate Number</p>	<p>2017091546</p>

District I
1625 N. French Dr., Hobbs, NM 88240
Phone: (575) 393-6161 Fax: (575) 393-0720
District II
811 S. First St., Artesia, NM 88210
Phone: (575) 748-1283 Fax: (575) 748-9720
District III
1000 Rio Brazos Road, Aztec, NM 87410
Phone: (505) 334-6178 Fax: (505) 334-6170
District IV
1220 S. St. Francis Dr., Santa Fe, NM 87505
Phone: (505) 476-3460 Fax: (505) 476-3462

State of New Mexico
Energy, Minerals & Natural Resources Department
OIL CONSERVATION DIVISION
1220 South St. Francis Dr.
Santa Fe, NM 87505

Form C-102
Revised August 1, 2011
Submit one copy to appropriate
District Office
☐ AMENDED REPORT

WELL LOCATION AND ACREAGE DEDICATION PLAT

¹ API Number 30-015-	² Pool Code	³ Pool Name
⁴ Property Code	⁵ Property Name CORRAL CANYON 3 FED	⁶ Well Number 22H
⁷ OGRID No. 005380	⁸ Operator Name XTO ENERGY, INC.	⁹ Elevation 3,031'

¹⁰ Surface Location

UL or lot no.	Section	Township	Range	Lot Idn	Feet from the	North/South line	Feet from the	East/West line	County
C	10	25 S	29 E		500	NORTH	2,440	WEST	EDDY

¹¹ Bottom Hole Location If Different From Surface

UL or lot no.	Section	Township	Range	Lot Idn	Feet from the	North/South line	Feet from the	East/West line	County
3	3	25 S	29 E		50	NORTH	1,980	WEST	EDDY

¹² Dedicated Acres	¹³ Joint or Infill	¹⁴ Consolidation Code	¹⁵ Order No.
-------------------------------	-------------------------------	----------------------------------	-------------------------

No allowable will be assigned to this completion until all interests have been consolidated or a non-standard unit has been approved by the division.

<p>¹⁶</p> <p>SEC. 33</p> <p>SEC. 34</p> <p>SEC. 3</p> <p>SEC. 4</p> <p>SEC. 9</p> <p>SEC. 10</p> <p>LOT TABLE SECTION 3, T25S, R29E LOT 1 - 39.65 ACRES LOT 2 - 39.75 ACRES LOT 3 - 39.85 ACRES LOT 4 - 39.95 ACRES</p>	<p>GEODETIC COORDINATES NAD 27 NME SURFACE LOCATION Y= 418,642.7 X= 611,674.6 LAT.= 32.150451°N LONG.= 103.972497°W</p> <p>FIRST TAKE POINT NAD 27 NME Y= 419,239.8 X= 611,213.8 LAT.= 32.152097°N LONG.= 103.973980°W</p> <p>CORNER COORDINATES TABLE NAD 27 NME A - Y= 419,144.2 N, X= 611,882.0 E B - Y= 419,135.7 N, X= 610,558.0 E C - Y= 421,798.1 N, X= 611,875.2 E D - Y= 421,789.7 N, X= 610,546.7 E E - Y= 424,447.5 N, X= 611,866.9 E F - Y= 424,441.8 N, X= 610,533.9 E</p> <p>CORNER COORDINATES TABLE NAD 83 NME A - Y= 419,202.6 N, X= 653,066.6 E B - Y= 419,194.1 N, X= 651,742.5 E C - Y= 421,856.6 N, X= 653,059.3 E D - Y= 421,848.2 N, X= 651,730.8 E E - Y= 424,506.0 N, X= 653,051.3 E F - Y= 424,500.3 N, X= 651,718.3 E</p> <p>LAST TAKE POINT NAD 27 NME Y= 424,344.6 X= 611,181.8 LAT.= 32.166130°N LONG.= 103.974028°W</p> <p>BOTTOM HOLE LOCATION NAD 27 NME Y= 424,394.6 X= 611,181.5 LAT.= 32.166267°N LONG.= 103.974028°W</p>	<p>¹⁷ OPERATOR CERTIFICATION</p> <p>I hereby certify that the information contained herein is true and complete to the best of my knowledge and belief, and that this organization either owns a working interest or unleased mineral interest in the land including the proposed bottom hole location or has a right to drill this well at this location pursuant to a contract with an owner of such a mineral or working interest, or to a voluntary pooling agreement or a compulsory pooling order heretofore entered by the division.</p> <p>Signature _____ Date _____</p> <p>Printed Name _____</p> <p>E-mail Address _____</p>	
	<p>CORNER COORDINATES TABLE NAD 83 NME A - Y= 419,202.6 N, X= 653,066.6 E B - Y= 419,194.1 N, X= 651,742.5 E C - Y= 421,856.6 N, X= 653,059.3 E D - Y= 421,848.2 N, X= 651,730.8 E E - Y= 424,506.0 N, X= 653,051.3 E F - Y= 424,500.3 N, X= 651,718.3 E</p> <p>LAST TAKE POINT NAD 83 NME Y= 424,403.2 X= 652,365.9 LAT.= 32.166254°N LONG.= 103.974516°W</p> <p>BOTTOM HOLE LOCATION NAD 83 NME Y= 424,453.2 X= 652,365.6 LAT.= 32.166391°N LONG.= 103.974516°W</p>	<p>¹⁸ SURVEYOR CERTIFICATION</p> <p>I hereby certify that the well location shown on this plat was plotted from field notes of actual surveys made by me or under my supervision, and that the same is true and correct to the best of my belief.</p> <p>09-13-2019 Date of Survey</p> <p>Signature and Seal of Professional Surveyor: _____</p> <p>MARK DILLON HARP 23786 Certificate Number</p>	
			<p>AI/TM/AW 2017091549</p>

District I
1625 N. French Dr., Hobbs, NM 88240
Phone: (575) 393-6161 Fax: (575) 393-0720
District II
811 S. First St., Artesia, NM 88210
Phone: (575) 748-1283 Fax: (575) 748-9720
District III
1000 Rio Brazos Road, Aztec, NM 87410
Phone: (505) 334-6178 Fax: (505) 334-6170
District IV
1220 S. St. Francis Dr., Santa Fe, NM 87505
Phone: (505) 476-3460 Fax: (505) 476-3462

State of New Mexico
Energy, Minerals & Natural Resources Department
OIL CONSERVATION DIVISION
1220 South St. Francis Dr.
Santa Fe, NM 87505

Form C-102
Revised August 1, 2011
Submit one copy to appropriate
District Office

☐ AMENDED REPORT

WELL LOCATION AND ACREAGE DEDICATION PLAT

¹ API Number 30-015-45431	² Pool Code 98220	³ Pool Name PURPLE SAGE; WOLFCAMP
⁴ Property Code	⁵ Property Name CORRAL CANYON 3-34 FED	⁶ Well Number 108H
⁷ OGRID No. 005380	⁸ Operator Name XTO ENERGY, INC.	⁹ Elevation 3,035'

¹⁰ Surface Location

UL or lot no.	Section	Township	Range	Lot Idn	Feet from the	North/South line	Feet from the	East/West line	County
A	10	25 S	29 E		185	NORTH	884	EAST	EDDY

¹¹ Bottom Hole Location If Different From Surface

UL or lot no.	Section	Township	Range	Lot Idn	Feet from the	North/South line	Feet from the	East/West line	County
I	3	25 S	29 E		200	NORTH	330	EAST	EDDY

¹² Dedicated Acres 319.40	¹³ Joint or Infill	¹⁴ Consolidation Code	¹⁵ Order No.
---	-------------------------------	----------------------------------	-------------------------

No allowable will be assigned to this completion until all interests have been consolidated or a non-standard unit has been approved by the division.

<p>¹⁶</p> <p>T24S R29E SEC. 34</p> <p>SEC. 3</p> <p>GRID AZ.=359°59'12" HORIZ. DIST.=4,769.67'</p> <p>HSU AREA</p> <p>GRID AZ.=46°54'27" HORIZ. DIST.=758.40'</p> <p>SEC. 10 T25S R29E</p>	<p>GEODETIC COORDINATES NAD 27 NME SURFACE LOCATION Y= 418,969.1 X= 613,649.6 LAT.= 32.151330°N LONG.= 103.966112°W</p> <p>FIRST TAKE POINT NAD 27 NME Y= 419,487.3 X= 614,203.6 LAT.= 32.152749°N LONG.= 103.964316°W</p> <p>CORNER COORDINATES TABLE NAD 27 NME A - Y= 419,159.1 N, X= 614,533.5 E B - Y= 419,151.6 N, X= 613,208.3 E C - Y= 421,814.9 N, X= 614,533.4 E D - Y= 421,806.5 N, X= 613,204.3 E E - Y= 424,458.2 N, X= 614,532.5 E F - Y= 424,452.8 N, X= 613,199.9 E</p> <p>CORNER COORDINATES TABLE NAD 83 NME A - Y= 419,217.6 N, X= 655,717.8 E B - Y= 419,210.1 N, X= 654,392.5 E C - Y= 421,873.4 N, X= 655,717.6 E D - Y= 421,865.0 N, X= 654,388.5 E E - Y= 424,516.8 N, X= 655,716.6 E F - Y= 424,511.4 N, X= 654,384.0 E</p> <p>LAST TAKE POINT NAD 27 NME Y= 424,126.8 X= 614,202.6 LAT.= 32.165503°N LONG.= 103.964268°W</p> <p>BOTTOM HOLE LOCATION NAD 27 NME Y= 424,256.8 X= 614,202.5 LAT.= 32.165861°N LONG.= 103.964267°W</p>	<p>GEODETIC COORDINATES NAD 83 NME SURFACE LOCATION Y= 419,027.6 X= 654,833.9 LAT.= 32.151454°N LONG.= 103.966599°W</p> <p>FIRST TAKE POINT NAD 83 NME Y= 419,545.8 X= 655,387.8 LAT.= 32.152873°N LONG.= 103.964803°W</p> <p>LAST TAKE POINT NAD 83 NME Y= 424,185.4 X= 655,386.7 LAT.= 32.165627°N LONG.= 103.964756°W</p> <p>BOTTOM HOLE LOCATION NAD 83 NME Y= 424,315.4 X= 655,386.6 LAT.= 32.165984°N LONG.= 103.964754°W</p>	<p>¹⁷ OPERATOR CERTIFICATION I hereby certify that the information contained herein is true and complete to the best of my knowledge and belief, and that this organization either owns a working interest or an unleased mineral interest in the land including the proposed bottom hole location or has a right to drill this well at this location pursuant to a contract with an owner of such a mineral or working interest, or to a voluntary pooling agreement or a compulsory pooling order heretofore entered by the division.</p> <p>Kelly Kardos 11-15-18 Signature Date</p> <p>Kelly Kardos Printed Name</p> <p>kelly_kardos@xtoenergy.com E-mail Address</p>
	<p>¹⁸ SURVEYOR CERTIFICATION I hereby certify that the well location shown on this plat was plotted from field notes of actual surveys made by me or under my supervision, and that the same is true and correct to the best of my belief.</p> <p>11-14-2018 Date of Survey</p> <p>Signature and Seal of Professional Surveyor:</p> <p>MARK DILLON HARP 23786 Certificate Number</p>	<p>MARK DILLON HARP NEW MEXICO 23786 PROFESSIONAL SURVEYOR</p>	

✓

District I
1625 N. French Dr., Hobbs, NM 88240
Phone: (575) 393-6161 Fax: (575) 393-0720
District II
811 S. First St., Artesia, NM 88210
Phone: (575) 748-1283 Fax: (575) 748-9720
District III
1000 Rio Brazos Road, Aztec, NM 87410
Phone: (505) 334-6178 Fax: (505) 334-6170
District IV
1220 S. St. Francis Dr., Santa Fe, NM 87505
Phone: (505) 476-3460 Fax: (505) 476-3462

State of New Mexico
Energy, Minerals & Natural Resources Department
OIL CONSERVATION DIVISION
1220 South St. Francis Dr.
Santa Fe, NM 87505

Form C-102
Revised August 1, 2011
Submit one copy to appropriate
District Office
☒ AMENDED REPORT

FEB 14 2019

DISTRICT II-ARTESIA O.C.D.

WELL LOCATION AND ACREAGE DEDICATION PLAT

¹ API Number 30-015-45430	² Pool Code 98220	³ Pool Name PURPLE SAGE; WOLFCAMP
⁴ Property Code 322863	⁵ Property Name CORRAL CANYON 3-34 FED	⁶ Well Number 127H
⁷ OGRID No. 005380	⁸ Operator Name XTO ENERGY, INC.	⁹ Elevation 3,034'

¹⁰ Surface Location

UL or lot no.	Section	Township	Range	Lot Idn	Feet from the	North/South line	Feet from the	East/West line	County
A	10	25 S	29 E		185	NORTH	914	EAST	EDDY

¹¹ Bottom Hole Location If Different From Surface

UL or lot no.	Section	Township	Range	Lot Idn	Feet from the	North/South line	Feet from the	East/West line	County
A	1	25 S	29 E		200	NORTH	961	EAST	EDDY

¹² Dedicated Acres 319.40	¹³ Joint or Infill	¹⁴ Consolidation Code	¹⁵ Order No.
---	-------------------------------	----------------------------------	-------------------------

No allowable will be assigned to this completion until all interests have been consolidated or a non-standard unit has been approved by the division.

<p>¹⁶</p> <p>T24S R29E SEC. 34</p> <p>GRID AZ.=359°59'00" HORIZ. DIST.=4,770.75'</p> <p>GRID AZ.=354°47'50" HORIZ. DIST.=516.83'</p> <p>SEC. 3</p> <p>SEC. 10 T25S R29E</p>	<p>GEODETIC COORDINATES NAD 27 NME SURFACE LOCATION Y= 418,969.0 X= 613,619.6 LAT.= 32.151330°N LONG.= 103.966209°W</p> <p>FIRST TAKE POINT NAD 27 NME Y= 419,483.7 X= 613,572.8 LAT.= 32.152745°N LONG.= 103.966355°W</p> <p>CORNER COORDINATES TABLE NAD 27 NME A - Y= 419,159.1 N, X= 614,533.5 E B - Y= 419,151.6 N, X= 613,208.3 E C - Y= 421,814.9 N, X= 614,533.4 E D - Y= 421,806.5 N, X= 613,204.3 E E - Y= 424,458.2 N, X= 614,532.5 E F - Y= 424,452.8 N, X= 613,199.9 E</p> <p>CORNER COORDINATES TABLE NAD 83 NME A - Y= 419,217.6 N, X= 655,717.8 E B - Y= 419,210.1 N, X= 654,392.5 E C - Y= 421,873.4 N, X= 655,717.6 E D - Y= 421,865.0 N, X= 654,388.5 E E - Y= 424,516.8 N, X= 655,716.6 E F - Y= 424,511.4 N, X= 654,384.0 E</p> <p>LAST TAKE POINT NAD 27 NME Y= 424,124.3 X= 613,571.6 LAT.= 32.165502°N LONG.= 103.966307°W</p> <p>BOTTOM HOLE LOCATION NAD 27 NME Y= 424,254.3 X= 613,571.5 LAT.= 32.165860°N LONG.= 103.966306°W</p>	<p>17 OPERATOR CERTIFICATION I hereby certify that the information contained herein is true and complete to the best of my knowledge and belief, and that this organization either owns a working interest or unleased mineral interest in the land including the proposed bottom hole location or has a right to drill this well at this location pursuant to a contract with an owner of such a mineral or working interest, or to a voluntary pooling agreement or a compulsory pooling order heretofore entered by the division.</p> <p><i>Kelly Kardos</i> 11-15-18 Signature Date</p> <p>Kelly Kardos Printed Name</p> <p><i>kelly_kardos@xtoenergy.com</i> E-mail Address</p> <p>18 SURVEYOR CERTIFICATION I hereby certify that the well location shown on this plat was plotted from field notes of actual surveys made by me or under my supervision, and that the same is true and correct to the best of my belief.</p> <p>11-14-2018 Date of Survey</p> <p>Signature and Seal of Professional Surveyor: <i>[Signature]</i></p> <p>MARK DILLON HARP 23786 Certificate Number</p> <p>2017091544</p>
---	---	---

Rev 2-21-19

District I
1625 N. French Dr., Hobbs, NM 88240
Phone: (575) 393-6161 Fax: (575) 393-0720
District II
811 S. First St., Artesia, NM 88210
Phone: (575) 748-1283 Fax: (575) 748-9720
District III
1000 Rio Brazos Road, Aztec, NM 87410
Phone: (505) 334-6178 Fax: (505) 334-6170
District IV
1220 S. St. Francis Dr., Santa Fe, NM 87505
Phone: (505) 476-3460 Fax: (505) 476-3462

State of New Mexico
Energy, Minerals & Natural Resources Department
OIL CONSERVATION DIVISION
1220 South St. Francis Dr.
Santa Fe, NM 87505

Form C-102
Revised August 1, 2011
Submit one copy to appropriate
District Office

MAR 11 2019

☒ AMENDED REPORT

RECEIVED

WELL LOCATION AND ACREAGE DEDICATION PLAT

¹ API Number 30-015-45428	² Pool Code 98220	³ Pool Name PURPLE SAGE; WOLFCAMP
⁴ Property Code 322863	⁵ Property Name CORRAL CANYON 3-34 FED	⁶ Well Number 128H
⁷ OGRID No. 005380	⁸ Operator Name XTO ENERGY, INC.	⁹ Elevation 3,035'

¹⁰ Surface Location

UL or lot no.	Section	Township	Range	Lot Idn	Feet from the	North/South line	Feet from the	East/West line	County
A	10	25 S	29 E		185	NORTH	854	EAST	EDDY

¹¹ Bottom Hole Location If Different From Surface

UL or lot no.	Section	Township	Range	Lot Idn	Feet from the	North/South line	Feet from the	East/West line	County
1	3	25 S	29 E		200	NORTH	330	EAST	EDDY

¹² Dedicated Acres 319.40	¹³ Joint or Infill	¹⁴ Consolidation Code	¹⁵ Order No.
---	-------------------------------	----------------------------------	-------------------------

No allowable will be assigned to this completion until all interests have been consolidated or a non-standard unit has been approved by the division.

<p>¹⁶</p> <p>T24S R29E SEC. 34</p> <p>SEC. 3</p> <p>GRID AZ.=359°59'12" HORIZ. DIST.=4,769.67'</p> <p>HSU AREA</p> <p>GRID AZ.=45°18'58" HORIZ. DIST.=736.93'</p> <p>SEC. 10</p> <p>T25S R29E</p>	<p>GEODETIC COORDINATES NAD 27 NME SURFACE LOCATION Y= 418,969.1 X= 613,679.5 LAT.= 32.151330°N LONG.= 103.968015°W</p> <p>FIRST TAKE POINT NAD 27 NME Y= 419,467.3 X= 614,203.6 LAT.= 32.152749°N LONG.= 103.964316°W</p> <p>CORNER COORDINATES TABLE NAD 27 NME A - Y= 419,159.1 N, X= 614,533.5 E B - Y= 419,151.6 N, X= 613,208.3 E C - Y= 421,814.9 N, X= 614,533.4 E D - Y= 421,806.5 N, X= 613,204.3 E E - Y= 424,458.2 N, X= 614,532.5 E F - Y= 424,452.8 N, X= 613,199.9 E</p> <p>CORNER COORDINATES TABLE NAD 83 NME A - Y= 419,217.6 N, X= 655,717.8 E B - Y= 419,210.1 N, X= 654,392.5 E C - Y= 421,873.4 N, X= 655,717.6 E D - Y= 421,865.0 N, X= 654,388.5 E E - Y= 424,516.8 N, X= 655,718.6 E F - Y= 424,511.4 N, X= 654,384.0 E</p> <p>LAST TAKE POINT NAD 27 NME Y= 424,126.8 X= 614,202.6 LAT.= 32.165503°N LONG.= 103.964268°W</p> <p>BOTTOM HOLE LOCATION NAD 27 NME Y= 424,256.8 X= 614,202.5 LAT.= 32.165861°N LONG.= 103.964267°W</p>	<p>GEODETIC COORDINATES NAD 83 NME SURFACE LOCATION Y= 419,027.6 X= 654,863.8 LAT.= 32.151454°N LONG.= 103.968502°W</p> <p>FIRST TAKE POINT NAD 83 NME Y= 419,545.8 X= 655,387.8 LAT.= 32.152873°N LONG.= 103.964803°W</p> <p>CORNER COORDINATES TABLE NAD 83 NME A - Y= 419,217.6 N, X= 655,717.8 E B - Y= 419,210.1 N, X= 654,392.5 E C - Y= 421,873.4 N, X= 655,717.6 E D - Y= 421,865.0 N, X= 654,388.5 E E - Y= 424,516.8 N, X= 655,718.6 E F - Y= 424,511.4 N, X= 654,384.0 E</p> <p>LAST TAKE POINT NAD 83 NME Y= 424,185.4 X= 655,386.7 LAT.= 32.165627°N LONG.= 103.964756°W</p> <p>BOTTOM HOLE LOCATION NAD 83 NME Y= 424,315.4 X= 655,386.6 LAT.= 32.165984°N LONG.= 103.964754°W</p>	<p>¹⁷ OPERATOR CERTIFICATION</p> <p>I hereby certify that the information contained herein is true and complete to the best of my knowledge and belief, and that this organization either owns a working interest or unleased mineral interest in the land including the proposed bottom hole location or has a right to drill this well at this location pursuant to a contract with an owner of such a mineral or working interest, or to a voluntary pooling agreement or a compulsory pooling order heretofore entered by the division.</p> <p>Kelly Kardos 11-15-18 Signature Date Kelly Kardos Printed Name kelly_kardos@xtoenergy.com E-mail Address</p> <p>¹⁸ SURVEYOR CERTIFICATION</p> <p>I hereby certify that the well location shown on this plat was plotted from field notes of actual surveys made by me or under my supervision, and that the same is true and correct to the best of my belief.</p> <p>11-14-2018 Date of Survey Signature and Seal of Professional Surveyor: MARK DILLON HARP 23786 Certificate Number 2017091545</p>
--	---	--	--

Rw 7-23-19

District I
1625 N. French Dr., Hobbs, NM 88240
Phone: (575) 393-6161 Fax: (575) 393-0720

District II
811 S. First St., Artesia, NM 88210
Phone: (575) 748-1283 Fax: (575) 748-9720

District III
1000 Rio Brazos Road, Aztec, NM 87410
Phone: (505) 334-6178 Fax: (505) 334-6170

District IV
1220 S. St. Francis Dr., Santa Fe, NM 87505
Phone: (505) 476-3460 Fax: (505) 476-3462

State of New Mexico
Energy, Minerals & Natural Resources Department
OIL CONSERVATION DIVISION
1220 South St. Francis Dr.
Santa Fe, NM 87505

Form C-102
Revised August 1, 2011
Submit one copy to appropriate
District Office
☐ AMENDED REPORT

WELL LOCATION AND ACREAGE DEDICATION PLAT

¹ API Number 30-015-45432	² Pool Code 96217	³ Pool Name Willow Lake; Bone Spring, SE
⁴ Property Code	⁵ Property Name CORRAL CANYON 3-34 FED	⁶ Well Number 907H
⁷ OGRID No. 005380	⁸ Operator Name XTO ENERGY, INC.	⁹ Elevation 3,034'

¹⁰ Surface Location

UL or lot no.	Section	Township	Range	Lot Idn	Feet from the	North/South line	Feet from the	East/West line	County
A	10	25 S	29 E		185	NORTH	944	EAST	EDDY

¹¹ Bottom Hole Location If Different From Surface

UL or lot no.	Section	Township	Range	Lot Idn	Feet from the	North/South line	Feet from the	East/West line	County
I	3	25 S	29 E		50	NORTH	1,061	EAST	EDDY

¹² Dedicated Acres 159.65	¹³ Joint or Infill	¹⁴ Consolidation Code	¹⁵ Order No.
---	-------------------------------	----------------------------------	-------------------------

No allowable will be assigned to this completion until all interests have been consolidated or a non-standard unit has been approved by the division.

<p>T24S R29E SEC. 34</p> <p>GRID AZ.=359°59'12" HORIZ. DIST.=5,150.92'</p> <p>GRID AZ.=337°37'02" HORIZ. DIST.=307.43'</p> <p>SEC. 3 SEC. 10 T25S R29E</p>	<p>16</p> <p>GEODEIC COORDINATES</p> <p>NAD 27 NME</p> <p>SURFACE LOCATION</p> <p>Y= 418,968.8 X= 613,589.5 LAT.= 32.151330°N LONG.= 103.966306°W</p> <p>FIRST TAKE POINT</p> <p>NAD 27 NME Y= 419,253.1 X= 613,472.6 LAT.= 32.152112°N LONG.= 103.966681°W</p> <p>GEODEIC COORDINATES</p> <p>NAD 83 NME</p> <p>SURFACE LOCATION</p> <p>Y= 419,027.3 X= 654,773.8 LAT.= 32.151454°N LONG.= 103.966793°W</p> <p>FIRST TAKE POINT</p> <p>NAD 83 NME Y= 419,311.6 X= 654,656.8 LAT.= 32.152236°N LONG.= 103.967168°W</p> <p>CORNER COORDINATES TABLE</p> <p>NAD 27 NME</p> <table border="1"> <tr><td>A</td><td>Y= 419,159.1</td><td>N</td><td>X= 614,533.5</td><td>E</td></tr> <tr><td>B</td><td>Y= 419,151.6</td><td>N</td><td>X= 613,208.3</td><td>E</td></tr> <tr><td>C</td><td>Y= 421,814.9</td><td>N</td><td>X= 614,533.4</td><td>E</td></tr> <tr><td>D</td><td>Y= 421,806.5</td><td>N</td><td>X= 613,204.3</td><td>E</td></tr> <tr><td>E</td><td>Y= 424,458.2</td><td>N</td><td>X= 614,532.5</td><td>E</td></tr> <tr><td>F</td><td>Y= 424,452.8</td><td>N</td><td>X= 613,199.9</td><td>E</td></tr> </table> <p>CORNER COORDINATES TABLE</p> <p>NAD 83 NME</p> <table border="1"> <tr><td>A</td><td>Y= 419,217.6</td><td>N</td><td>X= 655,717.8</td><td>E</td></tr> <tr><td>B</td><td>Y= 419,210.1</td><td>N</td><td>X= 654,392.5</td><td>E</td></tr> <tr><td>C</td><td>Y= 421,873.4</td><td>N</td><td>X= 655,717.6</td><td>E</td></tr> <tr><td>D</td><td>Y= 421,865.0</td><td>N</td><td>X= 654,388.5</td><td>E</td></tr> <tr><td>E</td><td>Y= 424,516.8</td><td>N</td><td>X= 655,716.6</td><td>E</td></tr> <tr><td>F</td><td>Y= 424,511.4</td><td>N</td><td>X= 654,384.0</td><td>E</td></tr> </table> <p>LAST TAKE POINT</p> <p>NAD 27 NME Y= 424,353.4 X= 613,471.5 LAT.= 32.166133°N LONG.= 103.966283°W</p> <p>LAST TAKE POINT</p> <p>NAD 83 NME Y= 424,412.0 X= 654,655.6 LAT.= 32.166257°N LONG.= 103.967116°W</p> <p>BOTTOM HOLE LOCATION</p> <p>NAD 27 NME Y= 424,403.9 X= 613,471.5 LAT.= 32.166272°N LONG.= 103.966628°W</p> <p>BOTTOM HOLE LOCATION</p> <p>NAD 83 NME Y= 424,462.5 X= 654,655.6 LAT.= 32.166396°N LONG.= 103.967115°W</p>	A	Y= 419,159.1	N	X= 614,533.5	E	B	Y= 419,151.6	N	X= 613,208.3	E	C	Y= 421,814.9	N	X= 614,533.4	E	D	Y= 421,806.5	N	X= 613,204.3	E	E	Y= 424,458.2	N	X= 614,532.5	E	F	Y= 424,452.8	N	X= 613,199.9	E	A	Y= 419,217.6	N	X= 655,717.8	E	B	Y= 419,210.1	N	X= 654,392.5	E	C	Y= 421,873.4	N	X= 655,717.6	E	D	Y= 421,865.0	N	X= 654,388.5	E	E	Y= 424,516.8	N	X= 655,716.6	E	F	Y= 424,511.4	N	X= 654,384.0	E	<p>17 OPERATOR CERTIFICATION</p> <p>I hereby certify that the information contained herein is true and complete to the best of my knowledge and belief, and that this organization either owns a working interest or unleased mineral interest in the land including the proposed bottom hole location or has a right to drill this well at this location pursuant to a contract with an owner of such a mineral or working interest, or to a voluntary pooling agreement or a compulsory pooling order heretofore entered by the division.</p> <p><i>Stephanie Rabadue</i> 06/05/2019 Signature Date</p> <p>Stephanie Rabadue Printed Name</p> <p>stephanie_rabadue@xtoenergy.com E-mail Address</p>
	A	Y= 419,159.1	N	X= 614,533.5	E																																																									
	B	Y= 419,151.6	N	X= 613,208.3	E																																																									
	C	Y= 421,814.9	N	X= 614,533.4	E																																																									
D	Y= 421,806.5	N	X= 613,204.3	E																																																										
E	Y= 424,458.2	N	X= 614,532.5	E																																																										
F	Y= 424,452.8	N	X= 613,199.9	E																																																										
A	Y= 419,217.6	N	X= 655,717.8	E																																																										
B	Y= 419,210.1	N	X= 654,392.5	E																																																										
C	Y= 421,873.4	N	X= 655,717.6	E																																																										
D	Y= 421,865.0	N	X= 654,388.5	E																																																										
E	Y= 424,516.8	N	X= 655,716.6	E																																																										
F	Y= 424,511.4	N	X= 654,384.0	E																																																										
	<p>18 SURVEYOR CERTIFICATION</p> <p>I hereby certify that the well location shown on this plat was plotted from field notes of actual surveys made by me or under my supervision, and that the same is true and correct to the best of my belief.</p> <p>6-5-2019 Date of Survey</p> <p>Signature and Seal of Professional Surveyor:</p> <p><i>Mark Dillon Harp</i></p> <p>MARK DILLON HARP 23786 Certificate Number</p> <p>AI 2017091542</p>																																																													

District I
1625 N. French Dr., Hobbs, NM 88240
Phone: (575) 393-6161 Fax: (575) 393-0720
District II
811 S. First St., Artesia, NM 88210
Phone: (575) 748-1283 Fax: (575) 748-9720
District III
1000 Rio Brazos Road, Aztec, NM 87410
Phone: (505) 334-6178 Fax: (505) 334-6170
District IV
1220 S. St. Francis Dr., Santa Fe, NM 87505
Phone: (505) 476-3460 Fax: (505) 476-3462

State of New Mexico
Energy, Minerals & Natural Resources Department
OIL CONSERVATION DIVISION
1220 South St. Francis Dr.
Santa Fe, NM 87505

Form C-102
Revised August 1, 2011
Submit one copy to appropriate
District Office
☐ AMENDED REPORT

WELL LOCATION AND ACREAGE DEDICATION PLAT

¹ API Number 30-015-	² Pool Code	³ Pool Name
⁴ Property Code	⁵ Property Name CORRAL CANYON 10-15 FED	⁶ Well Number 10H
⁷ OGRID No. 005380	⁸ Operator Name XTO ENERGY, INC.	⁹ Elevation 3,032'

¹⁰ Surface Location

UL or lot no.	Section	Township	Range	Lot Idn	Feet from the	North/South line	Feet from the	East/West line	County
C	10	25 S	29 E		500	NORTH	2,410	WEST	EDDY

¹¹ Bottom Hole Location If Different From Surface

UL or lot no.	Section	Township	Range	Lot Idn	Feet from the	North/South line	Feet from the	East/West line	County
N	15	25 S	29 E		50	SOUTH	1,980	WEST	EDDY

¹² Dedicated Acres	¹³ Joint or Infill	¹⁴ Consolidation Code	¹⁵ Order No.
-------------------------------	-------------------------------	----------------------------------	-------------------------

No allowable will be assigned to this completion until all interests have been consolidated or a non-standard unit has been approved by the division.

	<p>GEODETIC COORDINATES</p> <p>NAD 27 NME</p> <p>SURFACE LOCATION</p> <p>Y= 418,642.6 X= 611,644.5 LAT.= 32.150451°N LONG.= 103.972594°W</p>	<p>GEODETIC COORDINATES</p> <p>NAD 83 NME</p> <p>SURFACE LOCATION</p> <p>Y= 418,701.1 X= 652,828.7 LAT.= 32.150575°N LONG.= 103.973081°W</p>	<p>¹⁷ OPERATOR CERTIFICATION</p> <p>I hereby certify that the information contained herein is true and complete to the best of my knowledge and belief, and that this organization either owns a working interest or unleased mineral interest in the land including the proposed bottom hole location or has a right to drill this well at this location pursuant to a contract with an owner of such a mineral or working interest, or to a voluntary pooling agreement or a compulsory pooling order heretofore entered by the division.</p> <p>Signature _____ Date _____</p> <p>Printed Name _____</p> <p>E-mail Address _____</p>																				
	<p>FIRST TAKE POINT</p> <p>NAD 27 NME</p> <p>Y= 419,039.8 X= 611,214.5 LAT.= 32.151547°N LONG.= 103.973980°W</p>	<p>FIRST TAKE POINT</p> <p>NAD 83 NME</p> <p>Y= 419,098.3 X= 652,398.7 LAT.= 32.151671°N LONG.= 103.974467°W</p>																					
	<p>CORNER COORDINATES TABLE</p> <p>NAD 27 NME</p> <table border="1"> <tr><td>A</td><td>Y= 419,144.1 N, X= 611,883.1 E</td></tr> <tr><td>B</td><td>Y= 419,135.7 N, X= 610,558.0 E</td></tr> <tr><td>C</td><td>Y= 416,486.4 N, X= 611,888.2 E</td></tr> <tr><td>D</td><td>Y= 416,478.0 N, X= 610,561.6 E</td></tr> <tr><td>E</td><td>Y= 413,822.0 N, X= 611,893.3 E</td></tr> <tr><td>F</td><td>Y= 413,820.0 N, X= 610,564.6 E</td></tr> <tr><td>G</td><td>Y= 411,178.1 N, X= 611,907.3 E</td></tr> <tr><td>H</td><td>Y= 411,171.1 N, X= 610,580.5 E</td></tr> <tr><td>I</td><td>Y= 408,523.3 N, X= 611,921.5 E</td></tr> <tr><td>J</td><td>Y= 408,516.9 N, X= 610,595.6 E</td></tr> </table>			A	Y= 419,144.1 N, X= 611,883.1 E	B	Y= 419,135.7 N, X= 610,558.0 E	C	Y= 416,486.4 N, X= 611,888.2 E	D	Y= 416,478.0 N, X= 610,561.6 E	E	Y= 413,822.0 N, X= 611,893.3 E	F	Y= 413,820.0 N, X= 610,564.6 E	G	Y= 411,178.1 N, X= 611,907.3 E	H	Y= 411,171.1 N, X= 610,580.5 E	I	Y= 408,523.3 N, X= 611,921.5 E	J	Y= 408,516.9 N, X= 610,595.6 E
	A	Y= 419,144.1 N, X= 611,883.1 E																					
B	Y= 419,135.7 N, X= 610,558.0 E																						
C	Y= 416,486.4 N, X= 611,888.2 E																						
D	Y= 416,478.0 N, X= 610,561.6 E																						
E	Y= 413,822.0 N, X= 611,893.3 E																						
F	Y= 413,820.0 N, X= 610,564.6 E																						
G	Y= 411,178.1 N, X= 611,907.3 E																						
H	Y= 411,171.1 N, X= 610,580.5 E																						
I	Y= 408,523.3 N, X= 611,921.5 E																						
J	Y= 408,516.9 N, X= 610,595.6 E																						
<p>CORNER COORDINATES TABLE</p> <p>NAD 83 NME</p> <table border="1"> <tr><td>A</td><td>Y= 419,202.6 N, X= 653,067.3 E</td></tr> <tr><td>B</td><td>Y= 419,194.1 N, X= 651,742.5 E</td></tr> <tr><td>C</td><td>Y= 416,544.8 N, X= 653,072.5 E</td></tr> <tr><td>D</td><td>Y= 416,536.4 N, X= 651,745.9 E</td></tr> <tr><td>E</td><td>Y= 413,880.4 N, X= 653,077.7 E</td></tr> <tr><td>F</td><td>Y= 413,878.3 N, X= 651,749.3 E</td></tr> <tr><td>G</td><td>Y= 411,236.4 N, X= 653,091.8 E</td></tr> <tr><td>H</td><td>Y= 411,229.4 N, X= 651,764.9 E</td></tr> <tr><td>I</td><td>Y= 408,581.6 N, X= 653,106.0 E</td></tr> <tr><td>J</td><td>Y= 408,575.1 N, X= 651,780.4 E</td></tr> </table>		A	Y= 419,202.6 N, X= 653,067.3 E	B	Y= 419,194.1 N, X= 651,742.5 E	C	Y= 416,544.8 N, X= 653,072.5 E	D	Y= 416,536.4 N, X= 651,745.9 E	E	Y= 413,880.4 N, X= 653,077.7 E	F	Y= 413,878.3 N, X= 651,749.3 E	G	Y= 411,236.4 N, X= 653,091.8 E	H	Y= 411,229.4 N, X= 651,764.9 E	I	Y= 408,581.6 N, X= 653,106.0 E	J	Y= 408,575.1 N, X= 651,780.4 E		
A	Y= 419,202.6 N, X= 653,067.3 E																						
B	Y= 419,194.1 N, X= 651,742.5 E																						
C	Y= 416,544.8 N, X= 653,072.5 E																						
D	Y= 416,536.4 N, X= 651,745.9 E																						
E	Y= 413,880.4 N, X= 653,077.7 E																						
F	Y= 413,878.3 N, X= 651,749.3 E																						
G	Y= 411,236.4 N, X= 653,091.8 E																						
H	Y= 411,229.4 N, X= 651,764.9 E																						
I	Y= 408,581.6 N, X= 653,106.0 E																						
J	Y= 408,575.1 N, X= 651,780.4 E																						
<p>LAST TAKE POINT</p> <p>NAD 27 NME</p> <p>Y= 408,619.7 X= 611,250.1 LAT.= 32.122902°N LONG.= 103.973977°W</p>	<p>LAST TAKE POINT</p> <p>NAD 83 NME</p> <p>Y= 408,678.0 X= 652,434.6 LAT.= 32.123026°N LONG.= 103.974463°W</p>	<p>¹⁸ SURVEYOR CERTIFICATION</p> <p>I hereby certify that the well location shown on this plat was plotted from field notes of actual surveys made by me or under my supervision, and that the same is true and correct to the best of my belief.</p> <p>6-5-2019</p> <p>Date of Survey</p> <p>Signature and Seal of Professional Surveyor: </p> <p>MARK DILLON HARP 23786 Certificate Number</p>																					
<p>BOTTOM HOLE LOCATION</p> <p>NAD 27 NME</p> <p>Y= 408,569.7 X= 611,250.4 LAT.= 32.122765°N LONG.= 103.973976°W</p>	<p>BOTTOM HOLE LOCATION</p> <p>NAD 83 NME</p> <p>Y= 408,628.0 X= 652,434.9 LAT.= 32.122889°N LONG.= 103.974462°W</p>																						

District I
1625 N. French Dr., Hobbs, NM 88240
Phone: (575) 393-6161 Fax: (575) 393-0720
District II
811 S. First St., Artesia, NM 88210
Phone: (575) 748-1283 Fax: (575) 748-9720
District III
1000 Rio Brazos Road, Aztec, NM 87410
Phone: (505) 334-6178 Fax: (505) 334-6170
District IV
1220 S. St. Francis Dr., Santa Fe, NM 87505
Phone: (505) 476-3460 Fax: (505) 476-3462

State of New Mexico
Energy, Minerals & Natural Resources Department
OIL CONSERVATION DIVISION
1220 South St. Francis Dr.
Santa Fe, NM 87505

Form C-102
Revised August 1, 2011
Submit one copy to appropriate
District Office
☐ AMENDED REPORT

WELL LOCATION AND ACREAGE DEDICATION PLAT

¹ API Number	² Pool Code 96217	³ Pool Name WILLOW LAKE; BONE SPRING, SE
⁴ Property Code	⁵ Property Name CORRAL CANYON 10-15 FED	⁶ Well Number 12H
⁷ OGRID No. 005380	⁸ Operator Name XTO ENERGY, INC.	⁹ Elevation 3,028'

¹⁰ Surface Location

UL or lot no.	Section	Township	Range	Lot Idn	Feet from the	North/South line	Feet from the	East/West line	County
A	10	25 S	29 E		315	NORTH	330	EAST	EDDY

¹¹ Bottom Hole Location If Different From Surface

UL or lot no.	Section	Township	Range	Lot Idn	Feet from the	North/South line	Feet from the	East/West line	County
P	15	25 S	29 E		50	SOUTH	660	EAST	EDDY

¹² Dedicated Acres 320	¹³ Joint or Infill	¹⁴ Consolidation Code	¹⁵ Order No.
--------------------------------------	-------------------------------	----------------------------------	-------------------------

No allowable will be assigned to this completion until all interests have been consolidated or a non-standard unit has been approved by the division.

	<p>GEODETIC COORDINATES NAD 27 NME SURFACE LOCATION Y= 418,842.1 X= 614,204.9 LAT.=32.150976°N LONG.= 103.964319°W</p> <p>FIRST TAKE POINT NAD 27 NME Y= 419,055.4 X= 613,873.8 LAT.= 32.151565°N LONG.= 103.965387°W</p> <p>CORNER COORDINATES TABLE NAD 27 NME A - Y= 419,151.6 N, X= 613,208.3 E B - Y= 419,159.1 N, X= 614,533.5 E C - Y= 418,494.8 N, X= 613,214.7 E D - Y= 416,503.2 N, X= 614,541.2 E E - Y= 413,834.9 N, X= 613,220.9 E F - Y= 413,847.8 N, X= 614,548.5 E G - Y= 411,185.1 N, X= 613,233.6 E H - Y= 411,182.1 N, X= 614,560.0 E I - Y= 408,530.9 N, X= 613,246.7 E J - Y= 408,538.5 N, X= 614,571.9 E</p> <p>CORNER COORDINATES TABLE NAD 83 NME A - Y= 419,210.1 N, X= 654,392.5 E B - Y= 419,217.6 N, X= 655,717.8 E C - Y= 416,553.2 N, X= 654,399.0 E D - Y= 416,561.6 N, X= 655,725.5 E E - Y= 413,893.3 N, X= 654,405.3 E F - Y= 413,906.2 N, X= 655,732.9 E G - Y= 411,243.4 N, X= 654,418.1 E H - Y= 411,250.4 N, X= 655,744.5 E I - Y= 408,589.2 N, X= 654,431.2 E J - Y= 408,596.8 N, X= 655,756.5 E</p> <p>LAST TAKE POINT NAD 27 NME Y= 408,634.7 X= 613,911.5 LAT.= 32.122919°N LONG.= 103.965380°W</p> <p>BOTTOM HOLE LOCATION NAD 27 NME Y= 408,584.7 X= 613,911.7 LAT.= 32.122781°N LONG.= 103.965380°W</p>	<p>GEODETIC COORDINATES NAD 83 NME SURFACE LOCATION Y= 418,900.6 X= 655,389.2 LAT.=32.151100°N LONG.= 103.964806°W</p> <p>FIRST TAKE POINT NAD 83 NME Y= 419,113.9 X= 655,058.1 LAT.= 32.151689°N LONG.= 103.965873°W</p> <p>LAST TAKE POINT NAD 83 NME Y= 408,693.0 X= 655,096.1 LAT.= 32.123043°N LONG.= 103.965866°W</p> <p>BOTTOM HOLE LOCATION NAD 83 NME Y= 408,643.0 X= 655,096.3 LAT.= 32.122905°N LONG.= 103.965865°W</p>	<p>¹⁷ OPERATOR CERTIFICATION I hereby certify that the information contained herein is true and complete to the best of my knowledge and belief, and that this organization either owns a working interest or unleased mineral interest in the land including the proposed bottom hole location or has a right to drill this well at this location pursuant to a contract with an owner of such a mineral or working interest, or to a voluntary pooling agreement or a compulsory pooling order heretofore entered by the division.</p> <p><i>Kelly Kardos</i> 11-30-18 Signature Date</p> <p>Kelly Kardos Printed Name</p> <p>kelly_kardos@xtoenergy.com E-mail Address</p>
	<p>¹⁸ SURVEYOR CERTIFICATION I hereby certify that the well location shown on this plat was plotted from field notes of actual surveys made by me or under my supervision, and that the same is true and correct to the best of my belief.</p> <p>10-15-2018 Date of Survey</p> <p>Signature and Seal of Professional Surveyor:</p> <p>MARK DILLON HARP 23786 Certificate Number AI 2017101681</p>		
	<p>MARK DILLON HARP NEW MEXICO 23786 PROFESSIONAL SURVEYOR</p>		
	<p>100'</p> <p>315'</p> <p>330'</p> <p>660'</p> <p>660'</p> <p>50'</p> <p>100'</p> <p>S.H.L.</p> <p>F.T.P.</p> <p>GRID AZ.=302°47'05" HORIZ. DIST.=393.83'</p> <p>GRID AZ.=179°47'27" HORIZ. DIST.=10,470.96'</p> <p>L.T.P.</p> <p>B.H.L.</p>		

District I
1625 N. French Dr., Hobbs, NM 88240
Phone: (575) 393-6161 Fax: (575) 393-0720
District II
811 S. First St., Artesia, NM 88210
Phone: (575) 748-1283 Fax: (575) 748-9720
District III
1000 Rio Brazos Road, Aztec, NM 87410
Phone: (505) 334-6178 Fax: (505) 334-6170
District IV
1220 S. St. Francis Dr., Santa Fe, NM 87505
Phone: (505) 476-3460 Fax: (505) 476-3462

State of New Mexico
Energy, Minerals & Natural Resources Department
OIL CONSERVATION DIVISION
1220 South St. Francis Dr.
Santa Fe, NM 87505

Form C-102
Revised August 1, 2011
Submit one copy to appropriate
District Office

☐ AMENDED REPORT

WELL LOCATION AND ACREAGE DEDICATION PLAT

¹ API Number 30-015-	² Pool Code	³ Pool Name
⁴ Property Code	⁵ Property Name CORRAL CANYON 10-15 FED	⁶ Well Number 21H
⁷ OGRID No. 005380	⁸ Operator Name XTO ENERGY, INC.	⁹ Elevation 2,997'

¹⁰ Surface Location

UL or lot no.	Section	Township	Range	Lot Idn	Feet from the	North/South line	Feet from the	East/West line	County
M	3	25 S	29 E		170	SOUTH	54	WEST	EDDY

¹¹ Bottom Hole Location If Different From Surface

UL or lot no.	Section	Township	Range	Lot Idn	Feet from the	North/South line	Feet from the	East/West line	County
M	15	25 S	29 E		50	SOUTH	660	WEST	EDDY

¹² Dedicated Acres	¹³ Joint or Infill	¹⁴ Consolidation Code	¹⁵ Order No.
-------------------------------	-------------------------------	----------------------------------	-------------------------

No allowable will be assigned to this completion until all interests have been consolidated or a non-standard unit has been approved by the division.

<p>¹⁶</p>	<p>GRID AZ = 113°38'34" HORIZ. DIST. = 663.08'</p>	<p>GEODETIC COORDINATES NAD 27 NME SURFACE LOCATION Y = 419,297.2 X = 609,287.0 LAT. = 32.152272°N LONG. = 103.980205°W</p>	<p>GEODETIC COORDINATES NAD 83 NME SURFACE LOCATION Y = 419,355.7 X = 650,471.2 LAT. = 32.152396°N LONG. = 103.980692°W</p>	<p>¹⁷ OPERATOR CERTIFICATION I hereby certify that the information contained herein is true and complete to the best of my knowledge and belief, and that this organization either owns a working interest or unleased mineral interest in the land including the proposed bottom hole location or has a right to drill this well at this location pursuant to a contract with an owner of such a mineral or working interest, or to a voluntary pooling agreement or a compulsory pooling order heretofore entered by the division.</p> <p>Signature _____ Date _____</p> <p>Printed Name _____</p> <p>E-mail Address _____</p>
	<p>FIRST TAKE POINT NAD 27 NME Y = 419,031.3 X = 609,894.5 LAT. = 32.151536°N LONG. = 103.978245°W</p>	<p>FIRST TAKE POINT NAD 83 NME Y = 419,089.8 X = 651,078.7 LAT. = 32.151660°N LONG. = 103.978732°W</p>	<p>CORNER COORDINATES TABLE NAD 27 NME A - Y = 419,127.2 N, X = 609,233.9 E B - Y = 419,135.7 N, X = 610,558.0 E C - Y = 416,469.6 N, X = 609,235.0 E D - Y = 416,478.0 N, X = 610,561.6 E E - Y = 413,817.9 N, X = 609,236.4 E F - Y = 413,820.0 N, X = 610,564.6 E G - Y = 411,164.1 N, X = 609,253.6 E H - Y = 411,171.1 N, X = 610,580.5 E I - Y = 408,509.6 N, X = 609,270.3 E J - Y = 408,516.9 N, X = 610,595.6 E</p>	
	<p>CORNER COORDINATES TABLE NAD 83 NME A - Y = 419,185.6 N, X = 650,418.4 E B - Y = 419,194.1 N, X = 651,742.5 E C - Y = 416,528.0 N, X = 650,419.3 E D - Y = 416,536.4 N, X = 651,745.9 E E - Y = 413,876.2 N, X = 650,421.0 E F - Y = 413,878.3 N, X = 651,749.3 E G - Y = 411,222.4 N, X = 650,438.0 E H - Y = 411,229.4 N, X = 651,764.9 E I - Y = 408,567.8 N, X = 650,455.1 E J - Y = 408,575.1 N, X = 651,780.4 E</p>	<p>LAST TAKE POINT NAD 27 NME Y = 408,612.6 X = 609,930.1 LAT. = 32.122895°N LONG. = 103.978241°W</p>	<p>LAST TAKE POINT NAD 83 NME Y = 408,670.9 X = 651,114.6 LAT. = 32.123019°N LONG. = 103.978727°W</p>	
	<p>BOTTOM HOLE LOCATION NAD 27 NME Y = 408,562.6 X = 609,930.5 LAT. = 32.122757°N LONG. = 103.978240°W</p>	<p>BOTTOM HOLE LOCATION NAD 83 NME Y = 408,620.9 X = 651,115.0 LAT. = 32.122881°N LONG. = 103.978726°W</p>	<p>¹⁸ SURVEYOR CERTIFICATION I hereby certify that the well location shown on this plat was plotted from field notes of actual surveys made by me or under my supervision, and that the same is true and correct to the best of my belief.</p> <p>6-5-2019 Date of Survey</p> <p>Signature and Seal of Professional Surveyor: _____</p> <p>MARK DILLON HARP 23786 Certificate Number</p> <p>AI/TM 2017091547</p>	

XTO Energy
Corral Canyon 10E Facility
Certified Mailing List

Num	Certified Mail Tracking	Name1	Address1	City	State	Zip
1	7018-1130-0001-5531-9380	ANNA JEAN NOAH	1 TOWERS PARK LN #1505	SAN ANTONIO	TX	78209
2	7018-1130-0001-5531-2534	ARD OIL LTD	PO BOX 101027	FORT WORTH	TX	76185
3	7018-1130-0001-5531-2541	B F ALBRITTON LLC	PO BOX 266	GRAHAM	TX	76450
4	7018-1130-0001-5531-2558	BAGAM LTD	PO BOX 1110	GRAHAM	TX	76450
5	7018-1130-0001-5531-2565	BARRY R GAGER	3600 N WINNEBAGO DR	SEDALIA	CO	80135-8975
6	7018-1130-0001-5531-2572	BETTIS BROTHERS, LP	500 W TEXAS #830	MIDLAND	TX	79701-0000
7	7018-1130-0001-5531-2589	BLASCO LLC	6235 SAVANNAH WAY	COLORADO SPRINGS	CO	80919
8	7018-1130-0001-5531-2596	BLESSED RESOURCES, LTD	PO BOX 1298	GRAHAM	TX	76450
9	7018-1130-0001-5531-2602	BOLE RESOURCES LLC	PO BOX 1116	WILLISTON	ND	58802
10	7018-1130-0001-5531-2619	BURLINGTON RESOURCES OIL & GAS COMPANY, LP	PO BOX 51810	MIDLAND	TX	79710
11	7018-1130-0001-5531-2626	BURLINGTON RESOURCES OIL & GAS COMPANY, LP	PO BOX 2197	HOUSTON	TX	77252
12	7018-1130-0001-5531-2633	C D MARTIN	PO BOX 1298	MIDLAND	TX	79702
13	7018-1130-0001-5531-2640	CNX GAS COMPANY LLC	1000 CONSOL ENERGY DR	CANONSBURG	PA	15317-6506
14	7018-1130-0001-5531-2657	CORPORATE ENERGY CCMPANY L.P.	PO BOX 900	GRAHAM	TX	76450
15	7018-1130-0001-5531-2664	DAVID PRESTON DONNELLY TRST	PO BOX 3506	MIDLAND	TX	79702
16	7018-1130-0001-5531-6303	DELMAR HUDSON LEWIS LIVING TRUST	PO DRAWER 840738	DALLAS	TX	76284-0738
17	7018-1130-0001-5531-2671	DOUGLAS S IZMIRIAN &	PO BOX 3052	DENVER	CO	80201
18	7018-1130-0001-5531-9496	EDWARD K GAYLORD II	RR 8 BOX 104 B	GUTHRIE	OK	73044
19	7018-1130-0001-5531-9489	ELIZABETH JANE KAY FAMILY TR	PO BOX 9602	COLORADO SPRINGS	CO	80932-0602
20	7018-1130-0001-5531-9472	EOG RESOURCES, INC	PO BOX 840321	DALLAS	TX	75284-0321
21	7018-1130-0001-5531-9465	EOG RESOURCES, INC	po Box 2267	MIDLAND	TX	79702
22	7018-1130-0001-5531-9458	FFF INC	PO BOX 8687	DENVER	CO	80201-8687
23	7018-1130-0001-5531-9441	FFF INC	PO BOX 8874	DENVER	CO	80201-8874
24	7018-1130-0001-5531-6952	FOUNDATION MINERALS, LLC	PO BOX 50820	MIDLAND	TX	79710
25	7018-1130-0001-5531-6945	FROST BANK TTEE OF JOSEPHINE T HUDSON	PO BOX 1600	SAN ANTONIO	TX	78296
26	7018-2290-0001-1289-5399	G. E. ROGERS, LLC	PO BOX 1424	GRAHAM	TX	76450
27	7018-2290-0001-1289-5382	GUINN FAMILY PROPERTIES, LTD.	PO BOX 1298	GRAHAM	TX	76450
28	7018-2290-0001-1289-5375	H. M. BETTIS, INC.	PO BOX 1240	GRAHAM	TX	76450
29	7018-2290-0001-1289-5368	HAYES LAND & PRODUCTION LP	PO BOX 51407	MIDLAND	TX	79710
30	7018-2290-0001-1289-5337	HAYES LAND LP	PO BOX 51510	MIDLAND	TX	79710
31	7018-2290-0001-1289-5344	HMJ MINERALS, INC.	PO BOX 1240	GRAHAM	TX	76450
32	7018-2290-0001-1289-5351	J GUINN FAMILY TRUST A	500 E BORDER ST #885	ARLINGTON	TX	76010
33	7018-2290-0001-1289-5320	J GUINN FAMILY TRUST M	500 E BORDER ST #885	ARLINGTON	TX	76010
34	7018-2290-0001-1289-5313	JAN C ICE	PO BOX 7366	COVINGTON	WA	98042
35	7018-2290-0001-1289-5306	JAVELINA PARTNERS	616 TEXAS ST	FORT WORTH	TX	76102
36	7018-2290-0001-1289-5290	JEANETTE PROBANDT TRUST	PO BOX 5575	MIDLAND	TX	79704
37	7018-2290-0001-1289-5283	KT ENERGY LLC	PO BOX 727	SPEARFISH	SD	57783
38	7018-2290-0001-1289-5276	L. E. OPPERMAN AND	1505 NEELY	MIDLAND	TX	79705
39	7018-2290-0001-1289-5269	LANELL JOY HONEYMAN	406 SKYWOOD CIR	MIDLAND	TX	79705
40	7018-2290-0001-1289-5238	LANELL JOY HONEYMAN, AS TRUSTEE	406 SKYWOOD CIR	MIDLAND	TX	79705
41	7018-2290-0001-1289-5245	LINDY'S LIVING TRUST	4200 S HULEN STE 302	FORT WORTH	TX	76109
42	7018-2290-0001-1289-5252	M. S. BENNETT INVESTMENTS, LTD.	204 TENNESSEE ST	GRAHAM	TX	76450-0000
43	7018-1130-0001-5531-2909	MADISON M HINKLE	PO BOX 2292	ROSWELL	NM	88202-2292
44	7018-1130-0001-5531-2916	MARTHA BRITTAN DONNELLY TRST	PO BOX 3506	MIDLAND	TX	79702
45	7018-1130-0001-5531-2886	MAVROS MINERALS II, LLC	PO BOX 50820	MIDLAND	TX	79710
46	7018-1130-0001-5531-2879	MC MULLEN MINERALS, LLC	2821 WEST 7TH ST, STE 515	FORT WORTH	TX	76107
47	7018-1130-0001-5531-2855	MEL ENERGY, INC	4721 KITES LANE	BISMARCK	ND	58503
48	7018-1130-0001-5531-2862	MORRIS E SCHERTZ	PO BOX 2588	ROSWELL	NM	88202-2588

XTO Energy

Corral Canyon 10E Facility

Certified Mailing List

49	7018-1130-0001-5531-2848	MOTOWI, LLC	PO BOX 350010	WESTMINSTER	CO	80035-0010
50	7018-1130-0001-5531-9946	MW OIL INVESTMENT COMPANY INC	PO BOX 350010	WESTMINSTER	CO	80035-0010
51	7018-1130-0001-5531-9939	MW OIL INVESTMENT COMPANY INC	730 17TH ST STE 325	DENVER	CO	80202
52	7018-1130-0001-5531-9922	N. D. STOVALL & SON, LTD.	PO BOX 10	GRAHAM	TX	76450
53	7018-1130-0001-5531-9915	NORMAN D STOVALL JR	PO BOX 10	GRAHAM	TX	76450
54	7018-1130-0001-5531-9908	NORMAN D STOVALL JR CHILDRENS TRUST	PO BOX 10	GRAHAM	TX	76450
55	7018-1130-0001-5531-9892	NORMAN D STOVALL JR CHILDRENS TRUST	PO BOX 10	GRAHAM	TX	76450
56	7018-1130-0001-5531-9885	NORMAN D STOVALL JR CHILDRENS TRUST	PO BOX 10	GRAHAM	TX	76450
57	7018-1130-0001-5531-9878	OAK VALLEY MINERAL AND LAND LP	PO BOX 10	GRAHAM	TX	76450
58	7018-1130-0001-5531-9861	OUTDOOR ENTOURAGE, INC.	PO BOX 50820	MIDLAND	TX	79710
59	7018-1130-0001-5531-9854	OXY USA INC	912 ALBERTA AVE	BISMARCK	ND	58503
60	7018-1130-0001-5531-9847	OXY USA, INC.	PO BOX 841803	DALLAS	TX	75284-1803
61	7018-1130-0001-5531-9410	OXY USA, INC.	PO BOX 845541	DALLAS	TX	75284-5541
62	7018-1130-0001-5531-9403	PEGASUS RESOURCES, LLC	PO BOX 4294	HOUSTON	TX	77210-4294
63	7018-1130-0001-5531-9403	RICHARD DONNELLY JR TRST	PO BOX 470698	FORT WORTH	TX	76147
64	7018-1130-0001-5531-9434	RIO BRAZOS MINERAL COMPANY, LLC	PO BOX 3506	MIDLAND	TX	79702
65	7018-1130-0001-5531-9830	ROBERT EDWARD ECKELS JR LLC	PO BOX 2017	GRAHAM	TX	76450
66	7018-1130-0001-5531-9823	ROBERT J DESMOND AND	PO BOX 1093	CEDAREIDGE	CO	81413
67	7018-1130-0001-5531-9816	ROLLA R. HINKLE, III	PO BOX 13456	DENVER	CO	80201
68	7018-1130-0001-5531-9809	ROSS FAMILY TRUST	PO BOX 2292	ROSWELL	NM	88202
69	7018-1130-0001-5531-9793	S & E ROYALTY LLC	PO BOX 86	MIDLAND	TX	79702-0086
70	7018-1130-0001-5531-9786	SONIC MINERALS LP	8470 WEST 4TH AVE	LAKEWOOD	CO	80226
71	7018-1130-0001-5531-9779	SPINNAKER INVESTMENTS LP	PO BOX 1240	GRAHAM	TX	76450
72	7018-1130-0001-5531-9762	STOVALL ENERGY, LTD.	PO DRAWER 3488	MIDLAND	TX	79702
73		STOVALL INVESTMENTS INC	PO BOX 10	GRAHAM	TX	76450
74	7018-1130-0001-5531-9755	T C ENERGY, LLC	PO BOX 1461	GRAHAM	TX	76450
75	7018-1130-0001-5531-9397	T-BAR OIL & GAS LTD	PO BOX 247	CRESTED BUTTE	CO	81224
76	7016-2070-0000-2967-8443	THE ALLAR COMPANY	PO BOX 1567	GRAHAM	TX	76450-1567
77	7016-2070-0000-2967-8450	TIM LILLEY &	4873 RAINTREE CIR	PARKER	CO	80134
78	7016-2070-0000-2967-8474	TUNDRA AD3, LLC	2100 ROSS AVE SUITE 1870 LB-9	DALLAS	TX	75201
79	7016-2070-0000-2967-8467	TURNCO, INC.	PO BOX 1240	GRAHAM	TX	76450
80	7016-2070-0000-2967-8535	VOS 2012 IRREVOCABLE TRUST	PO BOX 1110	GRAHAM	TX	76450
81	7016-2070-0000-2967-8528	WEST POINT MINERALS LLC	PO BOX 2017	GRAHAM	TX	76450
82	7016-2070-0000-2967-8504	WILLIAM N HEISS PROFIT SHARING PLAN,	PO BOX 2680	CASPER	WY	82602
83	7016-2070-0000-2967-8511	ZORRO PARTNERS LTD	616 TEXAS ST	FORT WORTH	TX	76102

I, Tracie J Cherry, do hereby certify the interest owners for the well(s) in the Corral Canyon 10E facility were furnished a copy of XTO's application, via certified mail on this date.

Signed:

Tracie J. Cherry

Title:

Regulatory Lead

Date:

09/16/19

