

Application

Received: 10/18/2019

This application is placed in file for record. It MAY or MAY NOT have been reviewed to be determined Administratively Complete

GJ29C-191018-C-107B 619

Revised March 23, 2017

RECEIVED: 10/18/19	REVIEWER: DM	TYPE: PLC	APP NO: pDM1929653705
--------------------	--------------	-----------	-----------------------

ABOVE THIS TABLE FOR OCD DIVISION USE ONLY

NEW MEXICO OIL CONSERVATION DIVISION
 - Geological & Engineering Bureau -
 1220 South St. Francis Drive, Santa Fe, NM 87505

**ADMINISTRATIVE APPLICATION CHECKLIST**

THIS CHECKLIST IS MANDATORY FOR ALL ADMINISTRATIVE APPLICATIONS FOR EXCEPTIONS TO DIVISION RULES AND
 REGULATIONS WHICH REQUIRE PROCESSING AT THE DIVISION LEVEL IN SANTA FE

Applicant: Matador Production Company	OGRID Number: 228937
Well Name: Biggers Fed Com #024H, #203H, #214H, #217H	API: 30-025-44480, -44645, -44646, -44483
Pool: Dogie Draw; Delaware & Dogie Draw; Wolfcamp	Pool Code: 97779 & 17980

**SUBMIT ACCURATE AND COMPLETE INFORMATION REQUIRED TO PROCESS THE TYPE OF APPLICATION
 INDICATED BELOW**

- 1) **TYPE OF APPLICATION:** Check those which apply for [A]
- A. Location – Spacing Unit – Simultaneous Dedication
☐ NSL ☐ NSP (PROJECT AREA) ☐ NSP (PRORATION UNIT) ☐ SD
- B. Check one only for [I] or [II]
- [I] Commingling – Storage – Measurement
☐ DHC ☐ CTB ☒ PLC ☐ PC ☐ OLS ☐ OLM
- [II] Injection – Disposal – Pressure Increase – Enhanced Oil Recovery
☐ WFX ☐ PMX ☐ SWD ☐ IPI ☐ EOR ☐ PPR

2) **NOTIFICATION REQUIRED TO:** Check those which apply.

- A. ☒ Offset operators or lease holders
 B. ☒ Royalty, overriding royalty owners, revenue owners
 C. ☒ Application requires published notice
 D. ☐ Notification and/or concurrent approval by SLO
 E. ☒ Notification and/or concurrent approval by BLM
 F. ☐ Surface owner
 G. ☒ For all of the above, proof of notification or publication is attached, and/or,
 H. ☐ No notice required

FOR OCD ONLY

- ☐ Notice Complete
☐ Application
 Content
 Complete

- 3) **CERTIFICATION:** I hereby certify that the information submitted with this application for administrative approval is **accurate** and **complete** to the best of my knowledge. I also understand that **no action** will be taken on this application until the required information and notifications are submitted to the Division.

Note: Statement must be completed by an individual with managerial and/or supervisory capacity.

Kaitlyn A. Luck

Print or Type Name

Signature

10/18/19

Date

505-954-7286

Phone Number

kaluck@hollandhart.com

e-mail Address



Kaitlyn A. Luck
Phone (505) 954-7286
Fax (505) 819-5579
kaluck@hollandhart.com

October 18, 2019

VIA ONLINE FILING

Adrienne Sandoval
Director, Oil Conservation Division
New Mexico Department of Energy,
Minerals and Natural Resources
1220 South Saint Francis Drive
Santa Fe, New Mexico 87505

Re: Application of Matador Production Company to authorize pool commingling, off-lease storage, off lease measurement, and off-lease marketing at the Biggers Fed West Tank Battery located in the SW/4 SE/4 (Unit O) of Section 18, Township 25 South, Range 35 East, NMPM, Lea County, New Mexico.

Dear Ms. Sandoval:

Pursuant to 19.15.12.7 NMAC, individual spacing units are considered separate “leases” for surface commingling purposes. Accordingly, Matador Production Company (OGRID No. 228937) seeks administrative approval for pool commingling, off-lease storage, off-lease measurement, and off-lease marketing at the Biggers Fed West Tank Battery of production from the Dogie Draw; Delaware (97779); and the Dogie Draw; Wolfcamp (17980) pools from *all existing and future wells drilled in the following “leases”*:

(a) The 160-acre, more or less, spacing unit in the Dogie Draw; Delaware (97779) underlying the E/2 E/2 of Section 18. The spacing unit is currently dedicated to the **Biggers Fed Com #024H well** (API No. 30-025-44480);

(b) The 160-acre, more or less, spacing unit in the Dogie Draw; Wolfcamp (17980) underlying the W/2 E/2 of Section 18. The spacing unit is currently dedicated to the **Biggers Fed Com #203H well** (API No. 30-025-44645), and the **Biggers Fed Com #217H well** (API No. 30-025-44646);

(c) The 160-acre, more or less, spacing unit in the Dogie Draw; Delaware (97779) underlying the E/2 E/2 of Section 18. The spacing unit is currently dedicated to the **Biggers Fed Com #214H well** (API No. 30-025-44483); and

(d) Pursuant to 19.15.12.10.C(4)(g), *future spacing units connected to this central tank battery* with notice provided only to the interest owners within these future “leases.”

Oil and gas production from these “leases” will be commingled and sold at the Biggers Fed West Tank Battery located in the SW/4 SE/4 (Unit O) of Section 18. Prior to commingling, gas production from each “lease” will be separately metered using individual test separators with calibrated orifice meters that are manufactured to AGA specifications. Oil production from each “lease” will also be separately metered using turbine meters.

Exhibit 1 is a land plat showing Matador’s current development plan, flow lines, and central tank battery (“production facility”) in the subject area. The plat identifies the wellbores, the existing spacing units, and the common surface facilities located in the SW/4 SE/4 (Unit O) of Section 18.

Exhibit 2 is a C-102 for each of the wells currently permitted or drilled within the existing spacing units.

Exhibit 3 is a completed Application for Surface Commingling (Diverse Ownership) Form C-107-B, that includes a statement from Benjamin D. Peterson, P.E., Senior Production Engineer with Matador, identifying the facilities and the measurement devices to be utilized, a detailed schematic of the surface facilities (attachment A to the statement) and a referenced gas sample (attachment B to the statement).

Exhibit 4 is a list of the interest owners (including any owners of royalty or overriding royalty interests) affected by this application, an example of the letters sent by certified mail advising the interest owners that any objections must be filed in writing with the Division within 20 days from the date the Division receives this application, proof of mailing, and affidavit of publication. A courtesy copy of this application has been provided to the Bureau of Land Management since federal lands are involved.

Thank you for your attention to this matter, and please feel free to call if you have any questions or require additional information.

Sincerely,



Kaitlyn A. Luck

**ATTORNEY FOR MATADOR PRODUCTION
COMPANY**

Biggers Fed Com Land Plat

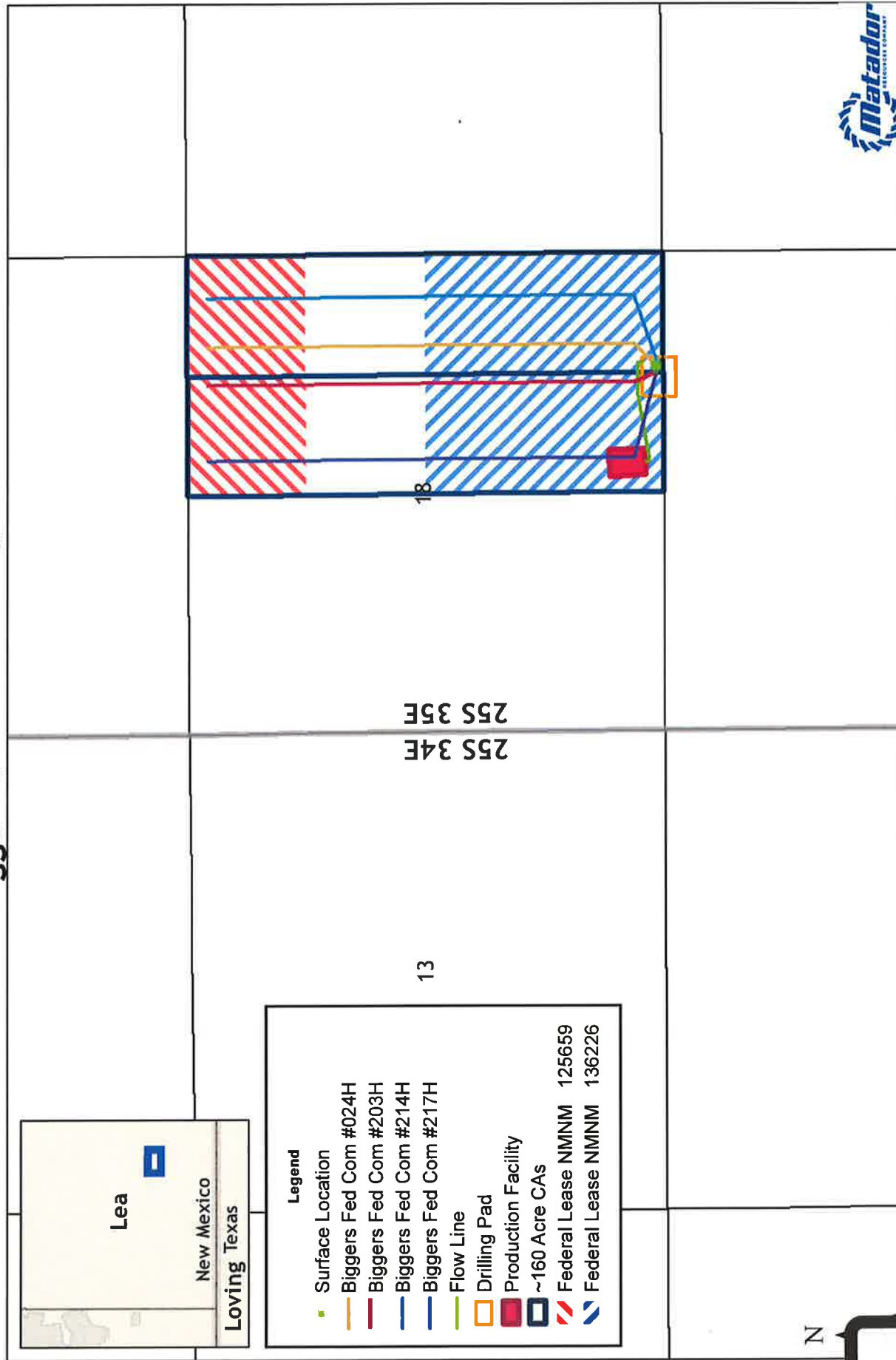

Southeast New Mexico

Date: September 30, 2019
 Filename: Commingled Land Plat, Biggers
 Projection: NAD27 State Plane New Mexico East FIPS 3001
 Sources: IHS; ESR;

District I
1625 N. French Dr., Hobbs, NM 88240
Phone: (575) 393-6161 Fax: (575) 393-0720
District II
811 S. First St., Artesia, NM 88210
Phone: (575) 748-1283 Fax: (575) 748-1284
District III
1000 Rio Brazos Road, Aztec, NM 87410
Phone: (505) 334-6178 Fax: (505) 334-6179
District IV
1220 S. St. Francis Dr., Santa Fe, NM 87505
Phone: (505) 476-3460 Fax: (505) 476-3462

HOBBS OCE
FEB 15 2018
RECEIVED

State of New Mexico
Energy, Minerals & Natural Resources
Department
OIL CONSERVATION DIVISION
1220 South St. Francis Dr.
Santa Fe, NM 87505

FORM C-102
Revised August 1, 2011
Submit one copy to appropriate
District Office

☐ AMENDED REPORT

WELL LOCATION AND ACREAGE DEDICATION PLAT

¹ API Number 30-025- 44480	² Pool Code 97779	³ Pool Name Dogie Draw, Delaware
⁴ Property Code	⁵ Property Name BIGGERS FED COM	⁶ Well Number #024H
⁷ GRID No. 228937	⁸ Operator Name MATADOR PRODUCTION COMPANY	⁹ Elevation 3333'

¹⁰Surface Location

UL or lot no.	Section	Township	Range	Lot Idn	Feet from the	North/South line	Feet from the	East/West line	County
P	18	25-S	35-E	-	90'	SOUTH	1226'	EAST	LEA

UL or lot no.	Section	Township	Range	Lot Idn	Feet from the	North/South line	Feet from the	East/West line	County
A	18	25-S	35-E	-	240'	NORTH	994'	EAST	LEA

¹² Dedicated Acres 160	¹³ Joint or Infill	¹⁴ Consolidation Code C	¹⁵ Order No.
--------------------------------------	-------------------------------	---------------------------------------	-------------------------

No allowable will be assigned to this completion until all interests have been consolidated or a non-standard unit has been approved by the division.

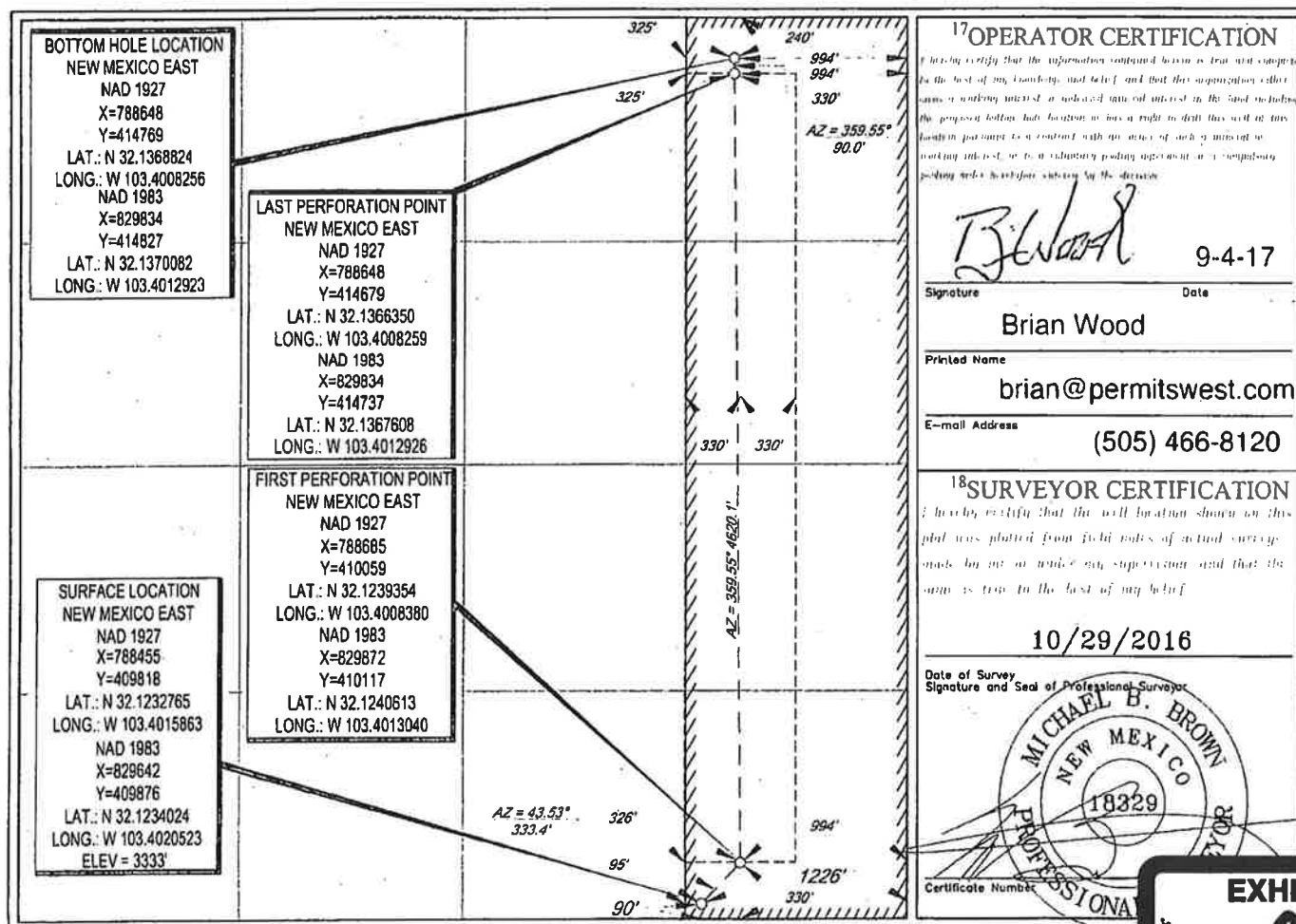

EXHIBIT
2

District I
1625 N. French Dr., Hobbs, NM 88240
Phone: (575) 393-6161 Fax: (575) 393-0720
District II
811 S. First St., Artesia, NM 88210
Phone: (575) 748-1283 Fax: (575) 748-9720
District III
1000 Rio Brazos Road, Aztec, NM 87410
Phone: (505) 334-6178 Fax: (505) 334-6170
District IV
1220 S. St. Francis Dr., Santa Fe, NM 87505
Phone: (505) 476-3460 Fax: (505) 476-3462

State of New Mexico
Energy, Minerals & Natural Resources
Department
OIL CONSERVATION DIVISION
1220 South St. Francis Dr.
Santa Fe, NM 87505

FORM C-102
Revised August 1, 2011
Submit one copy to appropriate
District Office

☐ AMENDED REPORT

WELL LOCATION AND ACREAGE DEDICATION PLAT

¹ API Number 30-025- 44645	² Pool Code 17980	³ Pool Name Dogie Draw; Wolfcamp
⁴ Property Code 720789	⁵ Property Name BIGGERS FED COM	⁶ Well Number #203H
⁷ OGRID No. 228937	⁸ Operator Name MATADOR PRODUCTION COMPANY	⁹ Elevation 3332'

¹⁰Surface Location

UL or lot no.	Section	Township	Range	Lot Idn	Feet from the	North/South line	Feet from the	East/West line	County
P	18	25-S	35-E	-	90'	SOUTH	1256'	EAST	LEA

UL or lot no.	Section	Township	Range	Lot Idn	Feet from the	North/South line	Feet from the	East/West line	County
B	18	25-S	35-E	-	240'	NORTH	1350'	EAST	LEA

¹² Dedicated Acres	¹³ Joint or Infill	¹⁴ Consolidation Code	¹⁵ Order No.
160		C	NSL-

No allowable will be assigned to this completion until all interests have been consolidated or a non-standard unit has been approved by the division.

<p>BOTTOM HOLE LOCATION NEW MEXICO EAST NAD 1927 X=788292 Y=414767 LAT.: N 32.1368847 LONG.: W 103.4019735 NAD 1983 X=829478 Y=414825 LAT.: N 32.1370105 LONG.: W 103.4024403</p>	<p>LAST PERFORATION POINT NEW MEXICO EAST NAD 1927 X=788293 Y=414677 LAT.: N 32.1366374 LONG.: W 103.4019735 NAD 1983 X=829479 Y=414735 LAT.: N 32.1367632 LONG.: W 103.4024403</p>	<p>FIRST PERFORATION POINT NEW MEXICO EAST NAD 1927 X=788333 Y=410058 LAT.: N 32.1239387 LONG.: W 103.4019747 NAD 1983 X=829520 Y=410116 LAT.: N 32.1240646 LONG.: W 103.4024408</p>	<p>SURFACE LOCATION NEW MEXICO EAST NAD 1927 X=788425 Y=409817 LAT.: N 32.1232768 LONG.: W 103.4018831 NAD 1983 X=829612 Y=409875 LAT.: N 32.12340266 LONG.: W 103.4021491 ELEV = 3332'</p>	<p>17 OPERATOR CERTIFICATION I hereby certify that the information contained herein is true and complete to the best of my knowledge and belief, and that this organization either owns a working interest or an undivided mineral interest in the land including the proposed bottom hole location or has a right to drill this well at this location pursuant to a contract with an owner of such an interest or working interest, or to a voluntary pooling agreement or a compulsory pooling order heretofore entered into by this company.</p> <p><i>Brian Wood</i> Signature Date 9-10-17</p> <p>Brian Wood Printed Name brian@permitswest.com E-mail Address (505) 466-8120</p>
<p>18 SURVEYOR CERTIFICATION I hereby certify that the well location shown on this plat was plotted from field notes of actual survey made by me or under my supervision and that the survey is true to the best of my belief.</p> <p>10/29/2016 Date of Survey Signature and Seal of Professional Surveyor MICHAEL BROWN NEW MEXICO 18329 PROFESSIONAL SURVEYOR</p> <p>Certificate Number</p>				

District I
1625 N. French Dr., Hobbs, NM 88240
Phone: (575) 393-6161 Fax: (575) 393-0720
District II
811 S. First St., Artesia, NM 88210
Phone: (575) 748-1283 Fax: (575) 748-9720
District III
1000 Rio Brazos Road, Aztec, NM 87410
Phone: (505) 334-6178 Fax: (505) 334-6170
District IV
1220 S. St. Francis Dr., Santa Fe, NM 87505
Phone: (505) 476-3460 Fax: (505) 476-3462

State of New Mexico
Energy, Minerals & Natural Resources
Department
OIL CONSERVATION DIVISION
1220 South St. Francis Dr.
Santa Fe, NM 87505

HOBBS OCD

FEB 15 2018

RECEIVED

FORM C-102
Revised August 1, 2011
Submit one copy to appropriate
District Office

AMENDED REPORT

WELL LOCATION AND ACREAGE DEDICATION PLAT

*API Number 30-025-		*Pool Code 17980		*Pool Name Dogie Draw; Wolfcamp	
*Property Code		*Property Name BIGGERS FED COM			*Well Number #214H
*OGRID No. 228937		*Operator Name MATADOR PRODUCTION COMPANY			*Elevation 3332'

10 Surface Location

UL or lot no.	Section	Township	Range	Lot Idn	Feet from the	North/South line	Feet from the	East/West line	County
P	18	25-S	35-E	-	59'	SOUTH	1226'	EAST	LEA

UL or lot no.	Section	Township	Range	Lot Idn	Feet from the	North/South line	Feet from the	East/West line	County
A	18	25-S	35-E	-	240'	NORTH	450'	EAST	LEA

*Dedicated Acres	*Joint or Infill	*Consolidation Code	*Order No.
160		C	

No allowable will be assigned to this completion until all interests have been consolidated or a non-standard unit has been approved by the division.

<p>BOTTOM HOLE LOCATION NEW MEXICO EAST NAD 1927 X=789192 Y=414773 LAT.: N 32.1388787 LONG.: W 103.3990881 NAD 1983 X=830378 Y=414831 LAT.: N 32.1370045 LONG.: W 103.3985328</p>	<p>LAST PERFORATION POINT NEW MEXICO EAST NAD 1927 X=789193 Y=414683 LAT.: N 32.1386913 LONG.: W 103.3980662 NAD 1983 X=830379 Y=414741 LAT.: N 32.1367571 LONG.: W 103.3995329</p>	<p>FIRST PERFORATION POINT NEW MEXICO EAST NAD 1927 X=789233 Y=410082 LAT.: N 32.1238303 LONG.: W 103.3980678 NAD 1983 X=830420 Y=410120 LAT.: N 32.1240582 LONG.: W 103.3995337</p>	<p>SURFACE LOCATION NEW MEXICO EAST NAD 1927 X=788455 Y=409788 LAT.: N 32.1231840 LONG.: W 103.4016867 NAD 1983 X=829842 Y=409846 LAT.: N 32.1233199 LONG.: W 103.4020627 ELEV = 3332'</p>	<p>17 OPERATOR CERTIFICATION I hereby certify that the information contained herein is true and complete to the best of my knowledge and belief, and that this organization either owns a working interest or undivided mineral interest in the land including the proposed bottom hole location or has a right to drill this well at this location pursuant to a contract with an owner of such a mineral or working interest, or to a voluntary pooling agreement or a compulsory pooling order heretofore entered by the division.</p> <p><i>Brian Wood</i> 10-7-17 Signature Date Printed Name brian@permitswest.com E-mail Address (505) 466-8120</p>
				<p>18 SURVEYOR CERTIFICATION I hereby certify that the well location shown on this plat was plotted from field notes of actual surveys made by me or under my supervision, and that the same is true to the best of my belief.</p> <p>10/28/2016 MICHAEL BROWN NEW MEXICO 18329 PROFESSIONAL SURVEYOR</p> <p>Date of Survey Signature and Seal of Professional Surveyor Certificate Number</p>

District I
1625 N. French Dr., Hobbs, NM 88240
Phone: (575) 393-6161 Fax: (575) 393-0720
District II
811 S. First St., Artesia, NM 88210
Phone: (575) 748-1283 Fax: (575) 748-9720
District III
1000 Rio Brazos Road, Aztec, NM 87410
Phone: (505) 334-6178 Fax: (505) 334-6170
District IV
1220 S. St. Francis Dr., Santa Fe, NM 87505
Phone: (505) 476-3460 Fax: (505) 476-3462

State of New Mexico
Energy, Minerals & Natural Resources
Department
OIL CONSERVATION DIVISION
1220 South St. Francis Dr.
Santa Fe, NM 87505

HOBBS OCD
APR 03 2018
RECEIVED

FORM C-102
Revised August 1, 2011
Submit one copy to appropriate
District Office
☐ AMENDED REPORT

WELL LOCATION AND ACREAGE DEDICATION PLAT

¹ API Number 30-025- 44646	² Pool Code 17980	³ Pool Name Dogie Draw; Wolfcamp
⁴ Property Code 320789	⁵ Property Name BIGGERS FED COM	⁶ Well Number #217H
⁷ GRID No. 228937	⁸ Operator Name MATADOR PRODUCTION COMPANY	⁹ Elevation 3332'

¹⁰Surface Location

UL or lot no.	Section	Township	Range	Lot Idn	Feet from the	North/South line	Feet from the	East/West line	County
P	18	25-S	35-E	-	59'	SOUTH	1256'	EAST	LEA

UL or lot no.	Section	Township	Range	Lot Idn	Feet from the	North/South line	Feet from the	East/West line	County
B	18	25-S	35-E	-	240'	NORTH	2250'	EAST	LEA

¹¹ Dedicated Acres	¹² Joint or Infill	¹³ Consolidation Code	¹⁴ Order No.
160		C	

No allowable will be assigned to this completion until all interests have been consolidated or a non-standard unit has been approved by the division.

BOTTOM HOLE LOCATION NEW MEXICO EAST NAD 1927 X=787392 Y=414762 LAT.: N 32.1368908 LONG.: W 103.4048808 NAD 1983 X=828578 Y=414820 LAT.: N 32.1370166 LONG.: W 103.4053477	<p>LAST PERFORATION POINT NEW MEXICO EAST NAD 1927 X=787393 Y=414672 LAT.: N 32.1366434 LONG.: W 103.4048808 NAD 1983 X=828579 Y=414730 LAT.: N 32.1367692 LONG.: W 103.4053477</p> <p>SURFACE LOCATION NEW MEXICO EAST NAD 1927 X=788425 Y=409787 LAT.: N 32.1231941 LONG.: W 103.4016835 NAD 1983 X=829612 Y=409845 LAT.: N 32.1233320 LONG.: W 103.4021495 ELEV = 3332'</p> <p>FIRST PERFORATION POINT NEW MEXICO EAST NAD 1927 X=787433 Y=410053 LAT.: N 32.1239471 LONG.: W 103.4048816 NAD 1983 X=828620 Y=410111 LAT.: N 32.1240729 LONG.: W 103.4053478</p>	<p>¹⁷OPERATOR CERTIFICATION I hereby certify that the information contained herein is true and complete to the best of my knowledge and belief, and that this organization either owns a working interest or undivided mineral interest in the land including the proposed bottom hole location or has a right to drill this well at this location pursuant to a contract with an owner of such a mineral or working interest, or to a voluntary pooling agreement or a compulsory pooling order heretofore entered by the Division.</p> <p><i>Brian Wood</i> Signature Date 9-21-17 Printed Name Brian Wood E-mail Address brian@permitswest.com E-mail Address (505) 466-8120</p> <p>¹⁸SURVEYOR CERTIFICATION I hereby certify that the well location shown on this plat was plotted from field notes of actual surveys made by me or under my supervision, and that the same is true to the best of my belief.</p> <p>10/29/2016 Date of Survey Signature and Seal of Professional Surveyor Certificate Number</p>
--	--	--

District I
1625 N French Drive, Hobbs, NM 88240
District II
811 S. First St., Artesia, NM 88210
District III
1000 Rio Brazos Road, Aztec, NM 87410
District IV
1220 S St Francis Dr, Santa Fe, NM
87505

State of New Mexico
Energy, Minerals and Natural Resources Department

Form C-107-B
Revised August 1, 2011

OIL CONSERVATION DIVISION
1220 S. St Francis Drive
Santa Fe, New Mexico 87505

Submit the original
application to the Santa Fe
office with one copy to the
appropriate District Office.

APPLICATION FOR SURFACE COMMINGLING (DIVERSE OWNERSHIP)

OPERATOR NAME: Matador Production Company
OPERATOR ADDRESS: 5400 LBJ Freeway Tower 1 Suite 1500 Dallas, TX 75240
APPLICATION TYPE:
☐ Pool Commingling ☐ Lease Commingling ☒ Pool and Lease Commingling ☐ Off-Lease Storage and Measurement (Only if not Surface Commingled)

LEASE TYPE: ☒ Fee ☐ State ☒ Federal

Is this an Amendment to existing Order? ☐ Yes ☒ No If "Yes", please include the appropriate Order No. _____
Have the Bureau of Land Management (BLM) and State Land office (SLO) been notified in writing of the proposed commingling
☒ Yes ☐ No

(A) POOL COMMINGLING

Please attach sheets with the following information

(1) Pool Names and Codes	Gravities / BTU of Non-Commingled Production	Calculated Gravities / BTU of Commingled Production	Calculated Value of Commingled Production	Volumes
Dogie Draw; Delaware (97779)	41.0°	43.4° oil	\$55.02/bbl oil Deemed 40° /Sweet	900 bopd
Dogie Draw; Delaware (97779)	1250 BTU/CF			700 mcf/d
Dogie Draw; Wolfcamp (17980)	44.0°	1250 BTU/CF	\$1.572/mmbtu	3,800 bopd
Dogie Draw; Wolfcamp (17980)	1250 BTU/CF			4,600 mcf/d

- (2) Are any wells producing at top allowables? ☐ Yes ☒ No
(3) Has all interest owners been notified by certified mail of the proposed commingling? ☒ Yes ☐ No.
(4) Measurement type: ☒ Metering ☐ Other (Specify)
(5) Will commingling decrease the value of production? ☐ Yes ☒ No If "yes", describe why commingling should be approved

(B) LEASE COMMINGLING

Please attach sheets with the following information

- (1) Pool Name and Code- See Above
(2) Is all production from same source of supply? ☐ Yes ☒ No
(3) Has all interest owners been notified by certified mail of the proposed commingling? ☒ Yes ☐ No
(4) Measurement type: ☒ Metering ☐ Other (Specify)

(C) POOL and LEASE COMMINGLING

Please attach sheets with the following information

- (1) Complete Sections A and E.

(D) OFF-LEASE STORAGE and MEASUREMENT

Please attached sheets with the following information

- (1) Is all production from same source of supply? ☐ Yes ☒ No
(2) Include proof of notice to all interest owners.

(E) ADDITIONAL INFORMATION (for all application types)

Please attach sheets with the following information

- (1) A schematic diagram of facility, including legal location.
(2) A plat with lease boundaries showing all well and facility locations. Include lease numbers if Federal or State lands are involved.
(3) Lease Names, Lease and Well Numbers, and API Numbers.

I hereby certify that the information above is true and complete to the best of my knowledge and belief.

SIGNATURE: [Signature] TITLE: Senior Production Engineer DATE: 10-14-19

TYPE OR PRINT NAME Ben Peterson TELEPHONE NO.: (972) 371-5427

E-MAIL ADDRESS: bpeterson@matadorresources.com

EXHIBIT

3

Matador Production Company

One Lincoln Centre • 5400 LBJ Freeway • Suite 1500 • Dallas, Texas 75240

Voice 972.371.5427 • Fax 972.371.5201

bpeterson@matadorresources.com

Benjamin D. Peterson
Senior Production Engineer

October 14, 2019

New Mexico Oil Conservation Division
1220 South St. Francis Drive
Santa Fe, NM 87505

Re: Application of Matador Production Company for administrative approval to surface commingle (pool and lease commingle) production from the spacing units comprising the E/2 of Section 18, Township 25 South, Range 35 East, NMPM, Eddy County, New Mexico (the "Lands")

To Whom This May Concern,

Matador Production Company ("Matador"), OGRID: 228937, requests to commingle future oil and gas production from four (4) distinct wells located on the Lands and future production from the Lands as described herein. All wells will be metered through individual three-phase separators with an oil turbine meter and gas orifice meter. The gas commingling will occur after individual measurement at each well. Gas exiting each well test flows into one gathering line, as depicted on **Exhibit A**, the Longwood Gathering line. Each well on the Lands will have its own three-phase separator with an orifice meter manufactured and assembled in accordance with American Gas Association (AGA) specifications. All primary and secondary Electronic Flow Measurement (EFM) equipment is tested and calibrated by a reputable third party measurement company in accordance with industry specifications.

The orifice meter is the preferred measurement device utilized by midstream and E&P companies in natural gas measurement. The gas samples are obtained at the time of the meter testing/calibration and the composition and heating value are determined by a laboratory in accordance with American Petroleum Institute (API) specifications to ensure accurate volume and Energy (MMBTU) determinations. See example from Fesco Laboratory attached as **Exhibit B** hereto.

The flow stream from each wellhead is demonstrated in the Process Flow Diagram (PFD) attached as **Exhibit A** hereto. The PFD shows that the water, oil, and gas leave the wellbore and flow into a wellhead three-phase separator which separates the oil, gas, and water. The oil is measured via turbine meter which is calibrated periodically in accordance with industry specifications by a third party measurement company for accuracy. The gas is measured on a volume and MMBTU basis by an orifice meter and supporting EFM equipment in accordance with American Petroleum

Association (API) Chapter 21.1. The gas is then sent into a gathering line where it is commingled with each of the other wells' metered gas. The gathering line gas is then metered by another orifice meter at the tank battery check to show the total volume of gas leaving the Tank Battery. This meter is tested and calibrated in accordance with industry specifications and volume and energy are determined on an hourly, daily, and monthly basis. Once the gas exits this final tank battery sales check it travels directly into a third party sales connect meter. Longwood Gathering has its own orifice meter that measures the gas for custody transfer. These meters are also calibrated periodically to ensure the measurement accuracy.

In conclusion, all the oil and gas produced on the Lands is and will be metered at each wellhead and allocated correctly using the same measurement equipment as the pipeline sales measurement specifications accepted by API as industry standard.

Very truly yours,

MATADOR PRODUCTION COMPANY

A handwritten signature in black ink, appearing to read 'B. Peterson', with a stylized flourish at the end.

Benjamin D. Peterson
Sr. Production Engineer

BDP/bkf
Enclosures

September 22, 2017



FESCO, Ltd.
1100 FESCO Ave. - Alice, Texas 78332

For: Matador Production Company
One Lincoln Centre
5400 LBJ Freeway, Suite 1500
Dallas, Texas 75240

REPORT OF ASTM D-86 DISTILLATION

Oil/Condensate Sample: Guitar 10 24 28 RB No. 205H

Date Sampled: 9/15/2017

API Gravity @ 60 °F: 47.4°

Color: Straw

Observed Initial Boiling Point: 94 °F

Percent Recovered	Temperature °F
10	201
20	249
30	300
40	366
50	453
60	538
70	628
80	707
90	---
95	---
End Point	717
Recovery:	82.9 %
Residue:	15.6 %
Loss:	1.5 %
Totals:	100.0 %

Remark: Thermal Decomposition @ 82.9% Recovery & 717 Deg. F.

Certified: FESCO, Ltd. - Alice, Texas

David Dannhaus (361) 661-7015

Lab Job No.: 73295.003

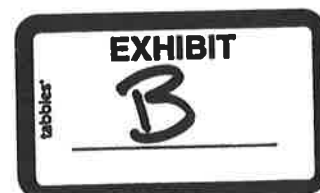

ADDR1	ADDR2	ADDR3	ADDR4	ADDR5
Robert F. Madera, aka Bert Madera	524 Antelope Rd.	Jal	New Mexico	88252
Dinwiddie Cattle Company, LLC	P.O. Box 963	Capitan	New Mexico	88316
The United States of America	620 E. Greene Street	Carlsbad	New Mexico	88220
Devon Energy Production Co., LP	333 West Sheridan Ave.	Oklahoma City	Oklahoma	73102
Michael Harrison Moore	P.O. Box 51570	Midland	Texas	79710
Meridian 102, LP	16400 North Dallas Parkway, Suite 400	Dallas	Texas	75248
Jane Shuler Gray	108 E. Orchard Lane	Carlsbad	New Mexico	88220
Patricia M. Hayward	1924 Berkely Drive	Fort Worth	Texas	76110
Harold M. Hall, Jr.	1211 Poppets Way	Crosby	Texas	77532
Michael H. Hall	P.O. Box 2883	Big Spring	Texas	79721
James L. Shuler	1956 University	Helena	Montana	59601
Ann Brown Hodges	714 Richmond Drive	Norman	Oklahoma	73071
The University of the Southwest	6610 N. Lovington Hwy.	Hobbs	New Mexico	88240
Keri Lee Shippet	5729 110th Street	Lubbock	Texas	79424
G. Dan Thompson, c/o Robert Scrogin, Lawyer	P.O. Box 1197	Kermit	Texas	79745
Katherine Woltz Aven	Winchester Plaza Box 5045	Plainview	Texas	79072
Cynthia Mae Wilson, Trustee of the Bypass Trust under the will of Scott Evans Wilson	4601 Mirador Drive	Austin	Texas	78735
Beverly Jean Renfro Barr, Trustee of the Family Trust under the will of Richard Kevin Barr	8027 Chalk Knoll Dr.	Austin	Texas	78735
Lela Ellen Madera, Life Estate	P.O. Box 268	Alpine	Texas	79831
Katherine Ross Madera Sharbutt, Life Estate	20697 SW Sundrop Place	Sherwood	Oregon	97140
Michael Fred Madera	P.O. Box 645	La Pine	Oregon	97739
Beverly B. Blair	2635 Bamboo Dr.	Lake Havasu City	Arizona	86403
Nancy I. Farmer	5136 E. 35th Street	Tulsa	Oklahoma	74135
Marilyn Burke Salter	20031 82nd Ave. West	Edmonds	Washington	98026
J.L. Burke, III	8928 Meadowknoll Dr.	Dallas	Texas	75243
OGX Royalty Fund, LP	P.O. Box 2064	Midland	Texas	79702
Santo Petroleum LLC	P.O. Box 1020	Artesia	New Mexico	88211
Diamondback Energy, Inc.	515 Central Park Drive Suite 500	Oklahoma City	Oklahoma	73105



COG Acreage LP	600 West Illinois Ave.	Midland	Texas	79701
R.R. Hinkle Company, Inc.	P.O. Box 2292	Roswell	New Mexico	88202
Doranne Sims, Personal Representative of the Estate of Joe W. Brown	303 West Coal Ave.	Hobbs	New Mexico	88240
Heirs/devisees of John C. Sparling	14227 Turtle Rock Dr.	San Antonio	Texas	78232
Jennifer Shiplet Dodrill	7458 Prairie Rd NE	Albuquerque	New Mexico	87109
Ohio State University	2003 Millikin Rd	Columbus	Ohio	42310
Texas Tech University	P.O. Box 41081	Lubbock	Texas	79409
The Southwestern Baptist Theological Seminary	1601 Elm Street, Suite 1700	Dallas	Texas	75201
West Texas A&M University	301 Tarrow St FL 6	College Station	Texas	77840
Ryan Moore, Trustee of the Ryan Moore SSMITT Nonexempt Trust as revised and restated on December 22, 2008	P.O. Box 471458	Fort Worth	Texas	76147
Ryan Moore, Trustee of the Ryan Moore SSMITT GST Exempt Trust as revised and restated on December 22, 2008	P.O. Box 471458	Fort Worth	Texas	76147
Tilden Capital Minerals, LLC	P.O. Box 470857	Fort Worth	Texas	76147
GGM Exploration, Inc.	P.O. Box 123610	Fort Worth	Texas	76121
TD Minerals LLC	8111 Westchester, Suite 900	Dallas	Texas	75225
George Howard Hall and Rebecca L. Hall, Co-Trustees of The Hall Living Trust under agreement dated May 4, 2011	3261 Birch	Grapevine	Texas	76051
Foundation Minerals, LLC	4000 N. Big Spring, Suite 310	Midland	Texas	79705
Mavros Minerals II, LLC	P.O. Box 50820	Midland	Texas	79710
Oak Valley Mineral and Land, LP	P.O. Box 50820	Midland	Texas	79710
Dee Ann Bensch	2918 Wranglers Retreat	Wichita Falls	Texas	76310
Kenneth Blair Brown, Trustee of Trust "A" of the Scott R. Brown Revocable Trust dated 11/27/1996	1209 North Ute	Hobbs	New Mexico	88240
Allen Cook	947 Legend Spring	Katy	Texas	77494
Bank of America, N.A., Trustee of the Maud V. Sanders Irrevocable Trust	PO Box 830308	Dallas	Texas	75283
Energex, LLC	4873 Raintree Circle	Parker	Colorado	80134

Brili, LLC	2135 Sedona Hills Parkway	Las Cruces	New Mexico	88011
Tim and Tashina Lilley, husband and wife	4873 Raintree Circle	Parker	Colorado	80134
Santo Royalty Company, LLC	P.O. Box 1020	Artesia	New Mexico	88211
Franklin Mountain Energy 2, LLC	2401 E 2nd Avenue, Ste 300	Denver	Colorado	80206
COG Operating LLC	600 Illinois Ave.	Midland	Texas	79701
Marathon Oil Permian LLC	5555 San Felipe St.	Houston	Texas	77056
David Lloyd Cook	P.O. Box 33703	Fort Worth	Texas	76162

ADDR1	ADDR2	ADDR3	ADDR4	ADDR5	ADDR6
Bureau of Land Management	301 Dinosaur Trail	Santa Fe	NM	87508	



Kaitlyn A. Luck
Phone (505) 954-7286
Fax (505) 819-5579
kaluck@hollandhart.com

October 18, 2019

CERTIFIED MAIL
RETURN RECEIPT REQUESTED

TO: ALL AFFECTED PARTIES

Re: Application of Matador Production Company to authorize pool commingling, off-lease storage, off lease measurement, and off-lease marketing at the Biggers Fed West Tank Battery located in the SW/4 SE/4 (Unit O) of Section 18, Township 25 South, Range 35 East, NMPM, Lea County, New Mexico.

Ladies and Gentlemen:

Enclosed is a copy of the above-referenced application, which was filed with the New Mexico Oil Conservation Division on this date. Any objection to this application must be filed in writing within twenty days from this date at the Division's Santa Fe office located at 1220 South St. Francis Drive, Santa Fe, New Mexico, 87505. If no objection is received within this twenty-day period, this application may be approved administratively by the Division.

If you have any questions about this application, please contact the following:

Brian Fancher
Matador Production Company
972-371-5242
bfancher@matadorresources.com

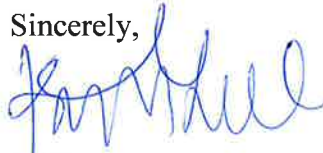
Sincerely,

Kaitlyn A. Luck
ATTORNEY FOR
MATADOR PRODUCTION COMPANY



Shipment Confirmation Acceptance Notice

A. Mailer Action

Note to Mailer: The labels and volume associated to this form online, **must** match the labeled packages being presented to the USPS® employee with this form.

MRC - Biggers 024H, 203H, 214H, 217H
CM# 83379.0001

Shipment Date: 10/18/2019

Shipped From:

Name: HOLLAND & HART LLP

Address: 110 N GUADALUPE ST # 1

City: SANTA FE

State: NM ZIP+4® 87501

Type of Mail	Volume
Priority Mail Express®	
Priority Mail®	0
First-Class Package Service®	
Returns	
International*	
Other	58
Total	58

*Start time for products with service guarantees will begin when mail arrives at the local Post Office™ and items receive individual processing and acceptance scans.

B. USPS Action

Note to RSS Clerk:

1. Home screen > Mailing/Shipping > More
2. Select Shipment Confirm
3. Scan or enter the barcode/label number from PS Form 5630
4. Confirm the volume count message by selecting Yes or No
5. Select Pay and End Visit to complete transaction

USPS EMPLOYEE: Please scan upon pickup or receipt of mail.
Leave form with customer or in customer's mail receptacle.

USPS SCAN AT ACCEPTANCE



9275 0901 1935 6200 0017 8125 96



Firm Mailing Book For Accountable Mail

Name and Address of Sender		Check type of mail or service		Affix Stamp Here (If issued as an international certificate of mailing or for additional copies of this receipt). Postmark with Date of Receipt.													
USPS Tracking/Article Number		Addressee (Name, Street, City, State, & ZIP Code™)		Postage	(Extra Service) Fee	Handling Charge	Actual Value if Registered	Insured Value	Due Sender if COD	ASR Fee	ASRD Fee	RD Fee	RR Fee	SC Fee	SCRD Fee	SH Fee	
1.	9214 8901 9403 8395 8513 95	Robert F. Madera aka Bert Madera 524 Antelope Rd Jal NM 88252		0.80	3.50	Handling Charge - if Registered and over \$50.00 in value							1.60				
2.	9214 8901 9403 8395 8514 01	Dinwiddie Cattle Company LLC PO BOX 963 Capitan NM 88316		0.80	3.50									1.60			
3.	9214 8901 9403 8395 8514 18	The United States of America 820 E Greene Street Carlsbad NM 88220 NM 88220		0.80	3.50									1.60			
4.	9214 8901 9403 8395 8514 25	Devon Energy Production Co LP 333 West Sheridan Ave Oklahoma City OK 73102		0.80	3.50									1.60			
5.	9214 8901 9403 8395 8514 32	Michael Harrison Moore PO BOX 51570 Midland TX 79710		0.80	3.50									1.60			
6.	9214 8901 9403 8395 8514 49	Meridian 102 LP 16400 North Dallas Parkway Suite 400 Dallas TX 75246		0.80	3.50									1.60			
7.	9214 8901 9403 8395 8514 56	Jane Shuler Gray 108 E Orchard Lane Carlsbad NM 88220		0.80	3.50									1.60			
8.	9214 8901 9403 8395 8514 63	Patricia M Hayward 1924 Berkely Drive Fort Worth TX 76110		0.80	3.50									1.60			
Total Number of Pieces Listed by Sender 58		Total Number of Pieces Received at Post Office		Postmaster, Per (Name of receiving employee)													

**Firm Mailing Book For Accountable Mail**

Name and Address of Sender Holland & Hart LLP 110 N Guadalupe St # 1 Santa Fe NM 87501		Check type of mail or service <input type="checkbox"/> Adult Signature Required <input type="checkbox"/> Priority Mail Express <input type="checkbox"/> Adult Signature Restricted Delivery <input type="checkbox"/> Registered Mail <input checked="" type="checkbox"/> Certified Mail <input type="checkbox"/> Return Receipt for Merchandise <input type="checkbox"/> Certified Mail Restricted Delivery <input type="checkbox"/> Signature Confirmation <input type="checkbox"/> Collect on Delivery (COD) <input type="checkbox"/> Signature Confirmation Restricted Delivery <input type="checkbox"/> Insured Mail <input type="checkbox"/> Signature Confirmation Restricted Delivery <input type="checkbox"/> Priority Mail		Affix Stamp Here <i>(if issued as an international certificate of mailing or for additional copies of this receipt).</i> Postmark with Date of Receipt.											
USPS Tracking/Article Number	Addressee (Name, Street, City, State, & ZIP Code™)	Postage	(Extra Service) Fee	Handling Charge	Actual Value if Registered	Insured Value	Due Sender if COD	ASR Fee	ASRD Fee	RD Fee	RR Fee	SC Fee	SCRD Fee	SH Fee	
9. 9214 8901 9403 8395 8514 70	Harold M Hall Jr 1211 Poppels Way Crosby TX 77532	0.80	3.50	Handling Charge - if Registered and over \$50.00 in value							1.60				
10. 9214 8901 9403 8395 8514 87	Michael H Hall PO BOX 2883 Big Spring TX 79721	0.80	3.50								1.60				
11. 9214 8901 9403 8395 8514 94	James L Shuler 1656 University Helena MT 59601	0.80	3.50								1.60				
12. 9214 8901 9403 8395 8515 00	Ann Brown Hodges 714 Richmond Drive Norman OK 73071	0.80	3.50						Adult Signature Required	Adult Signature Restricted Delivery	Restricted Delivery	Return Receipt	Signature Confirmation	Signature Confirmation Restricted Delivery	Special Handling
13. 9214 8901 9403 8395 8515 17	The University of the Southwest 6610 N Lovington Hwy Hobbs NM 88240	0.80	3.50						Adult Signature Required	Adult Signature Restricted Delivery	Restricted Delivery	Return Receipt	Signature Confirmation	Signature Confirmation Restricted Delivery	Special Handling
14. 9214 8901 9403 8395 8515 24	Neil Lee Shiplet 5729 110th Street Lubbock TX 79424	0.80	3.50						Adult Signature Required	Adult Signature Restricted Delivery	Restricted Delivery	Return Receipt	Signature Confirmation	Signature Confirmation Restricted Delivery	Special Handling
15. 9214 8901 9403 8395 8515 31	G Dan Thompson c/o Robert Scrogin Lawyer PO BOX 1187 Kermit TX 79745	0.80	3.50						Adult Signature Required	Adult Signature Restricted Delivery	Restricted Delivery	Return Receipt	Signature Confirmation	Signature Confirmation Restricted Delivery	Special Handling
16. 9214 8901 9403 8395 8515 48	Katherine Woltz Aven Winchester Plaza Box 5045 Plainville TX 79072	0.80	3.50								1.60				
Total Number of Pieces Listed by Sender 58	Total Number of Pieces Received at Post Office	Postmaster, Per (Name of receiving employee)													



Firm Mailing Book For Accountable Mail

Name and Address of Sender		Check type of mail or service		Affix Stamp Here (If issued as an international certificate of mailing or for additional copies of this receipt). Postmark with Date of Receipt.													
USPS Tracking/Article Number		Addressee (Name, Street, City, State, & ZIP Code™)		Postage	(Extra Service) Fee	Handling Charge	Actual Value if Registered	Insured Value	Due Sender if COD	ASR Fee	ASRD Fee	RD Fee	RR Fee	SC Fee	SCRD Fee	SH Fee	
17.	9214 8901 9403 8395 8515 55	Cynthia Mae Wilson Trustee of the Bypass Trust under the will of Scott Evans Wilson 4601 Mirador Drive Austin TX 78735		0.80	3.50	Handling Charge - if Registered and over \$50,000 in value							1.60				
18.	9214 8901 9403 8395 8515 62	Beverly Joan Heston Barr Trustee of the Family Trust under the will of Richard Kevin Barr 8027 Chalk Knoll Dr Austin TX 78735		0.80	3.50									1.60			
19.	9214 8901 9403 8395 8515 79	Leta Ellen Madera Life Estate PO BOX 268 Alpine TX 79831		0.80	3.50									1.60			
20.	9214 8901 9403 8395 8515 86	Katherine Ross Madera Shortt Life Estate 20097 SW Sundrop Place Sherwood OR 97140		0.80	3.50						Adult Signature Required	Adult Signature Restricted Delivery	Restricted Delivery	Return Receipt	Signature Confirmation	Signature Confirmation Restricted Delivery	Special Handling
21.	9214 8901 9403 8395 8515 93	Michael Fred Madera PO BOX 645 La Pasa OH 97739		0.80	3.50						Adult Signature Required	Adult Signature Restricted Delivery	Restricted Delivery	Return Receipt	Signature Confirmation	Signature Confirmation Restricted Delivery	Special Handling
22.	9214 8901 9403 8395 8516 09	Beverly B Barr 2635 Bamboo Dr Lake Havasu City AZ 86403		0.80	3.50						Adult Signature Required	Adult Signature Restricted Delivery	Restricted Delivery	Return Receipt	Signature Confirmation	Signature Confirmation Restricted Delivery	Special Handling
23.	9214 8901 9403 8395 8516 16	Nancy Farmer 5136 E 35th Street Tulsa OK 74135		0.80	3.50									1.60			
24.	9214 8901 9403 8395 8516 23	Marilyn Burke Selter 20031 62nd Ave West Edmonds WA 98026		0.80	3.50									1.60			
Total Number of Pieces Listed by Sender 58		Total Number of Pieces Received at Post Office		Postmaster, Per (Name of receiving employee)													



Firm Mailing Book For Accountable Mail

Name and Address of Sender Holland & Hart LLP 110 N Guadalupe St # 1 Santa Fe NM 87501		Check type of mail or service <input type="checkbox"/> Adult Signature Required <input type="checkbox"/> Priority Mail Express <input type="checkbox"/> Adult Signature Restricted Delivery <input type="checkbox"/> Registered Mail <input checked="" type="checkbox"/> Certified Mail <input type="checkbox"/> Return Receipt for Merchandise <input type="checkbox"/> Certified Mail Restricted Delivery <input type="checkbox"/> Signature Confirmation <input type="checkbox"/> Collect on Delivery (COD) <input type="checkbox"/> Signature Confirmation Restricted Delivery <input type="checkbox"/> Insured Mail <input type="checkbox"/> Priority Mail		Affix Stamp Here (if issued as an international certificate of mailing or for additional copies of this receipt). Postmark with Date of Receipt.													
USPS Tracking/Article Number		Addressee (Name, Street, City, State, & ZIP Code™)		Postage	(Extra Service) Fee	Handling Charge	Actual Value if Registered	Insured Value	Due Sender if COD	ASR Fee	ASRD Fee	RD Fee	RR Fee	SC Fee	SCRD Fee	SH Fee	
25.	9214 8901 9403 8395 8516 30	J L Burke III 8928 Meadowknoll Dr Dallas TX 75243		0.80	3.50	Handling Charge - if Registered and over \$50.000 in value							1.60				
26.	9214 8901 9403 8395 8516 47	OGX Royalty Fund LP PO BOX 2084 Midland TX 79702		0.80	3.50									1.60			
27.	9214 8901 9403 8395 8516 54	Santo Petroleum LLC PO BOX 1020 Artesia NM 88211		0.80	3.50									1.60			
28.	9214 8901 9403 8395 8516 61	Diamondback Energy, Inc 515 Central Park Drive Suite 500 Oklahoma City OK 73105		0.80	3.50						Adult Signature Required	Adult Signature Restricted Delivery	Restricted Delivery	Return Receipt	Signature Confirmation	Signature Confirmation Restricted Delivery	Special Handling
29.	9214 8901 9403 8395 8516 78	COG Acreage LP 600 West Illinois Ave Midland TX 79701		0.80	3.50									1.60			
30.	9214 8901 9403 8395 8516 85	R R Hinkle Company Inc PO BOX 2202 Roswell NM 88202		0.80	3.50									1.60			
31.	9214 8901 9403 8395 8516 92	Doranne Sims Personal Representative of the Estate of Joe W Brown 303 West Coal Ave Hobbs NM 88240		0.80	3.50									1.60			
32.	9214 8901 9403 8395 8517 08	Hersleviteles of John C Spating 14227 Turtle Rock Dr San Antonio TX 78232		0.80	3.50									1.60			
Total Number of Pieces Listed by Sender 58		Total Number of Pieces Received at Post Office		Postmaster, Per (Name of receiving employee)													



Firm Mailing Book For Accountable Mail

Name and Address of Sender Holland & Hart LLP 110 N Guadalupe St # 1 Santa Fe NM 87501		Check type of mail or service <input type="checkbox"/> Adult Signature Required <input type="checkbox"/> Priority Mail Express <input type="checkbox"/> Adult Signature Restricted Delivery <input type="checkbox"/> Registered Mail <input checked="" type="checkbox"/> Certified Mail <input type="checkbox"/> Return Receipt for Merchandise <input type="checkbox"/> Certified Mail Restricted Delivery <input type="checkbox"/> Signature Confirmation <input type="checkbox"/> Collect on Delivery (COD) <input type="checkbox"/> Signature Confirmation Restricted Delivery <input type="checkbox"/> Insured Mail <input type="checkbox"/> Signature Confirmation Restricted Delivery <input type="checkbox"/> Priority Mail		Affix Stamp Here (If issued as an international certificate of mailing or for additional copies of this receipt). Postmark with Date of Receipt.											
USPS Tracking/Article Number	Addressee (Name, Street, City, State, & ZIP Code™)	Postage	(Extra Service) Fee	Handling Charge	Actual Value if Registered	Insured Value	Due Sender if COD	ASR Fee	ASRD Fee	RO Fee	RR Fee	SC Fee	SCRD Fee	SH Fee	
33. 9214 8901 9403 8395 8517 15	Jennifer Shiplet Dodrell 7458 Prairie Rd NE Albuquerque NM 87109	0.80	3.50	Handling Charge - if Registered and over \$50.00 in value							1.60				
34. 9214 8901 9403 8395 8517 22	Ohio State University 2003 Millikin Rd Columbus OH 42310	0.80	3.50								1.60				
35. 9214 8901 9403 8395 8517 39	Texas Tech University PO BOX 41081 Lubbock TX 79409	0.80	3.50								1.60				
36. 9214 8901 9403 8395 8517 46	The Southwestern Baptist Theological Seminary 1001 Elm Street Suite 1700 Dallas TX 75201	0.80	3.50												
37. 9214 8901 9403 8395 8517 53	West Texas A&M University 301 Farrow St FL 6 College Station TX 77840	0.80	3.50												
38. 9214 8901 9403 8395 8517 60	Ryan Moore Trustee of the Ryan Moore SSMIT GS1 Exempt Trust as revised and restated on December 22 2008 PO BOX 471458 Fort Worth TX 76147	0.80	3.50												
39. 9214 8901 9403 8395 8517 77	Ryan Moore Trustee of the Ryan Moore SSMIT GS1 Exempt Trust as revised and restated on December 22 2008 PO BOX 471458 Fort Worth TX 76147	0.80	3.50												
40. 9214 8901 9403 8395 8517 84	Tilden Capital Minerals LLC PO BOX 470857 Fort Worth TX 76147	0.80	3.50								1.60				
Total Number of Pieces Listed by Sender 58	Total Number of Pieces Received at Post Office	Postmaster, Per (Name of receiving employee)													



Firm Mailing Book For Accountable Mail

Name and Address of Sender		Check type of mail or service		Affix Stamp Here (if issued as an international certificate of mailing or for additional copies of this receipt) Postmark with Date of Receipt.													
USPS Tracking/Article Number		Addressee (Name, Street, City, State, & ZIP Code™)		Postage	(Extra Service) Fee	Handling Charge	Actual Value if Registered	Insured Value	Due Sender If COD	ASR Fee	ASRD Fee	RD Fee	RR Fee	SC Fee	SCRD Fee	SH Fee	
41.	9214 8901 9403 8395 8517 91	GGM Exploration Inc PO BOX 123610 Fort Worth TX 76121		0.80	3.50	Handling Charge - if Registered and over \$50,000 in value							1.60				
42.	9214 8901 9403 8395 8518 07	TD Minerals LLC 8111 Westchester Suite 900 Dallas TX 75225		0.80	3.50									1.60			
43.	9214 8901 9403 8395 8518 14	George Howard Hall and Rebecca L Hall Co-Trustees of The Hall Living Trust under agreement dated May 4 2011 3201 Birch Grapevine TX 76051		0.80	3.50									1.60			
44.	9214 8901 9403 8395 8518 21	Foundation Minerals LLC 4600 N Big Spring Spite 310 Midland TX 79705		0.80	3.50									1.60			
45.	9214 8901 9403 8395 8518 38	Meyers Minerals R LLC PO BOX 50820 Midland TX 79710		0.80	3.50									1.60			
46.	9214 8901 9403 8395 8518 45	Oak Valley Mineral and Land LP PO BOX 50820 Midland TX 79710		0.80	3.50									1.60			
47.	9214 8901 9403 8395 8518 52	Doe Ann Benoch 2916 Wingers Retreat Wichita Falls TX 76310		0.80	3.50									1.60			
48.	9214 8901 9403 8395 8518 69	Kenneth Oak Brown Trustee of Trust 7A7 of the Scott R Brown Revocable Trust dated 11/27/1996 1209 North Ute Hobbs NM 88240		0.80	3.50									1.60			
Total Number of Pieces Listed by Sender 58		Total Number of Pieces Received at Post Office		Postmaster, Per (Name of receiving employee)													



Firm Mailing Book For Accountable Mail

Name and Address of Sender Holland & Hart LLP 110 N Guadalupe St # 1 Santa Fe NM 87501		Check type of mail or service <input type="checkbox"/> Adult Signature Required <input type="checkbox"/> Adult Signature Restricted Delivery <input checked="" type="checkbox"/> Certified Mail <input type="checkbox"/> Certified Mail Restricted Delivery <input type="checkbox"/> Collect on Delivery (COD) <input type="checkbox"/> Insured Mail <input type="checkbox"/> Priority Mail <input type="checkbox"/> Priority Mail Express <input type="checkbox"/> Registered Mail <input type="checkbox"/> Return Receipt for Merchandise <input type="checkbox"/> Signature Confirmation <input type="checkbox"/> Signature Confirmation Restricted Delivery		Affix Stamp Here (if issued as an international certificate of mailing or for additional copies of this receipt). Postmark with Date of Receipt.												
USPS Tracking/Article Number		Addressee (Name, Street, City, State, & ZIP Code™)		Postage	(Extra Service) Fee	Handling Charge	Actual Value if Registered	Insured Value	Due Sender if COD	ASR Fee	ASRD Fee	RD Fee	RR Fee	SC Fee	SCRD Fee	SH Fee
49.	9214 8901 9403 8395 8518 76	Allen Cook 847 Legend Spring Katy TX 77494		0.80	3.50	Handling Charge - if Registered and over \$50,000 in value							1.60			
50.	9214 8901 9403 8395 8518 83	Bank of America N.A. Trustee of the Maude Y Sanders Irrevocable Trust PO BOX 830308 Dallas TX 75283		0.80	3.50								1.60			
51.	9214 8901 9403 8395 8518 90	Ennexx LLC 4873 Rainfree Circle Parker CO 80134		0.80	3.50								1.60			
52.	9214 8901 9403 8395 8519 06	Brili LLC 2135 Sedona Hills Parkway Las Cruces NM 88011		0.80	3.50								1.60			
53.	9214 8901 9403 8395 8519 13	Tim and Tashina Lilley husband and wife 4873 Rainfree Circle Parker CO 80134		0.80	3.50								1.60			
54.	9214 8901 9403 8395 8519 20	Santo Royalty Company LLC PO BOX 1020 Artesia NM 88211		0.80	3.50								1.60			
55.	9214 8901 9403 8395 8519 37	Franklin Mountain Energy 2 LLC 2401 E 2nd Avenue Ste 300 Denver CO 80208		0.80	3.50								1.60			
56.	9214 8901 9403 8395 8519 44	COG Operating LLC 600 Illinois Ave Midland TX 79701		0.80	3.50								1.60			
Total Number of Pieces Listed by Sender 58		Total Number of Pieces Received at Post Office		Postmaster, Per (Name of receiving employee)												



Name and Address of Sender

Holland & Hart LLP
110 N Guadalupe St # 1
Santa Fe NM 87501

Check type of mail or service

- | | |
|--|---|
| <input type="checkbox"/> Adult Signature Required | <input type="checkbox"/> Priority Mail Express |
| <input type="checkbox"/> Adult Signature Restricted Delivery | <input type="checkbox"/> Registered Mail |
| <input checked="" type="checkbox"/> Certified Mail | <input type="checkbox"/> Return Receipt for Merchandise |
| <input type="checkbox"/> Certified Mail Restricted Delivery | <input type="checkbox"/> Signature Confirmation |
| <input type="checkbox"/> Collect on Delivery (COD) | <input type="checkbox"/> Signature Confirmation Restricted Delivery |
| <input type="checkbox"/> Insured Mail | |
| <input type="checkbox"/> Priority Mail | |

Affix Stamp Here
(if issued as an international
certificate of mailing or for
additional copies of this receipt).
Postmark with Date of Receipt.

USPS Tracking/Article Number		<div><input type="checkbox"/> Priority Mail</div> <div><input type="checkbox"/> Registered Mail™</div> <div><input type="checkbox"/> Registered Mail™ Signature Confirmation®</div> <div><input type="checkbox"/> Registered Mail™ Signature Restricted®</div> <div><input type="checkbox"/> Registered Mail™ Signature Restricted® Delivery</div>	Postage	(Extra Service) Fee	Handling Charge	Actual Value if Registered	Insured Value	Due Sender if COD	ASR Fee	ASRD Fee	RD Fee	RR Fee	SC Fee	SCRD Fee	SH Fee
57.	9214 8901 9403 8395 8519 51	Marathon Oil Permian LLC 5555 San Felipe St Houston TX 77056	0.80	3.50	Handling Charge - if Registered and over \$50,000 in value							1.60			
58.	9214 8901 9403 8395 8519 68	David Lloyd Cook PO BOX 33703 Fort Worth TX 76162	0.80	3.50	Handling Charge - if Registered and over \$50,000 in value							1.60			
Total Number of Pieces Listed by Sender 58		Total Number of Pieces Received at Post Office	Postmaster, Per (Name of receiving employee)												



Shipment Confirmation Acceptance Notice

A. Mailer Action

Note to Mailer: The labels and volume associated to this form online, **must** match the labeled packages being presented to the USPS® employee with this form.

MRC - Biggers 024H, 203H, 214H, 217H
CM# 83379.0001

Shipment Date: 10/18/2019

Shipped From:

Name: HOLLAND & HART LLP

Address: 110 N GUADALUPE ST # 1

City: SANTA FE

State: NM ZIP+4® 87501

Type of Mail	Volume
Priority Mail Express®	
Priority Mail®	0
First-Class Package Service®	
Returns	
International*	
Other	1
Total	1

*Start time for products with service guarantees will begin when mail arrives at the local Post Office™ and items receive individual processing and acceptance scans.

B. USPS Action

Note to RSS Clerk:

1. Home screen > Mailing/Shipping > More
2. Select Shipment Confirm
3. Scan or enter the barcode/label number from PS Form 5630
4. Confirm the volume count message by selecting Yes or No
5. Select Pay and End Visit to complete transaction

USPS EMPLOYEE: Please scan upon pickup or receipt of mail.
Leave form with customer or in customer's mail receptacle.

USPS SCAN AT ACCEPTANCE



9275 0901 1935 6200 0017 8137 60

Firm Mailing Book For Accountable Mail

Name and Address of Sender		Check type of mail or service		Affix Stamp Here <i>(if issued as an international certificate of mailing or for additional copies of this receipt).</i> Postmark with Date of Receipt.											
Holland & Hart LLP 110 N Guadalupe St # 1 Santa Fe NM 87501		<input type="checkbox"/> Adult Signature Required <input type="checkbox"/> Priority Mail Express <input type="checkbox"/> Adult Signature Restricted Delivery <input type="checkbox"/> Registered Mail <input checked="" type="checkbox"/> Certified Mail <input type="checkbox"/> Return Receipt for Merchandise <input type="checkbox"/> Certified Mail Restricted Delivery <input type="checkbox"/> Signature Confirmation <input type="checkbox"/> Collect on Delivery (COD) <input type="checkbox"/> Signature Confirmation Restricted Delivery <input type="checkbox"/> Insured Mail <input type="checkbox"/> Signature Confirmation Restricted Delivery <input type="checkbox"/> Priority Mail													
USPS Tracking/Article Number	Addressee (Name, Street, City, State, & ZIP Code™)	Postage	(Extra Service) Fee	Handling Charge	Actual Value If Registered	Insured Value	Due Sender if COD	ASR Fee	ASRD Fee	RD Fee	RR Fee	SC Fee	SCRD Fee	SH Fee	
1. 9214 8901 9403 8395 8539 86	Bureau of Land Management 301 Dinosaur Trail Santa Fe NM 87508	0.80	3.50	Handling Charge - if Registered and over \$50,000 in value							1.60				
Total Number of Pieces Listed by Sender	Total Number of Pieces Received at Post Office	Postmaster, Per (Name of receiving employee)													
1															

CARLSBAD
CURRENT-ARGUS

AFFIDAVIT OF PUBLICATION

Ad No.
0003839369

**HOLLAND & HART
POBOX 2208**

SANTA FE, NM 87504

I, a legal clerk of the Carlsbad Current-Argus,
a newspaper published daily at the City of
Carlsbad, in said county of Eddy, state of New
Mexico and of general paid circulation in said
county; that the same is a duly qualified
newspaper under the laws of the State wherein
legal notices and advertisements may be
published; that the printed notice attached
hereto was published in the regular and entire
edition of said newspaper and not in supplement
thereof on the date as follows, to wit:

10/11/19

Legal Clerk

Subscribed and sworn before me this
11th of October 2019.

State of WI, County of Brown
NOTARY PUBLIC

My Commission Expires

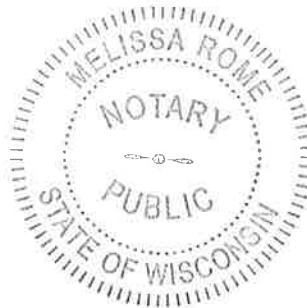

STATE OF NEW MEXICO
ENERGY, MINERALS AND NATURAL RESOURCES DEPARTMENT
OIL CONSERVATION DIVISION
SANTA FE, NEW MEXICO

The State of New Mexico through its Oil Conservation Division hereby gives notice pursuant to law and the Rules and Regulations of the Division of the following public hearing to be held at 8:15 A.M. on **October 31, 2019**, in the Oil Conservation Division Hearing Room at 1220 South St. Francis, Santa Fe, New Mexico, before an examiner duly appointed for the hearing. If you are an individual with a disability who is in need of a reader, amplifier, qualified sign language interpreter, or any other form of auxiliary aid or service to attend or participate in the hearing, please contact: Florene Davidson at 505-476-3458 or through the New Mexico Relay Network, 1-800-659-1779 by **October 21, 2019**. Public documents, including the agenda and minutes, can be provided in various accessible forms. Please contact Florene Davidson if a summary or other type of accessible form is needed.

STATE OF NEW MEXICO TO:

All named parties and persons
having any right, title, interest
or claim in the following case
and notice to the public.

(NOTE: All land descriptions herein refer to the New Mexico Principal Meridian whether or not so stated.)

To: All overriding royalty interest owners and pooled parties, including: Robert Mitchell Raindl, his heirs and devisees; Christy B. Motycka, her heirs and devisees; Julie Ellen Barnes, her heirs and devisees; Steven C. Barnes, his heirs and devisees; V. Elaine Barnes, her heirs and devisees; Ricky D. Raindl, his heirs and devisees; Debra K. Primera, her heirs and devisees; Taylor L. Barr, his/her heirs and devisees; Zachariah J. Reid, his heirs and devisees; Craig W. Barr, his heirs and devisees; Thomas R. Barr, his heirs and devisees; Taylor Barr Moliterno, her heirs and devisees; TTCZ Properties, LLC, c/o Wells Fargo Bank, N.A., Attn: Doug Buchanan; Randall S. Cate, his heirs and devisees; Cogent Energy, Inc., Profit Sharing Plan.

Case No. 20767: Application of Matador Production Company for compulsory pooling, Eddy County, New Mexico. Applicant in the above-styled cause seeks an order pooling all uncommitted interest owners in the Wolfcamp formation underlying a standard 320-acre horizontal spacing unit comprised of the S/2 of Section 18, Township 24 South, Range 29 East, NMPM, Eddy County, New Mexico. The above-referenced unit will be dedicated to the following proposed initial wells: (1) the **Dr. Lana White Com #203H Well**, (2) the **Dr. Lana White Com #217H Well**, and (3) the **Dr. Lana White Com #223H Well**, to be horizontally drilled from a common surface location in the NE/4 SE/4 (Unit I) of Section 13, Township 24 South, Range 28 East, to bottom hole locations in the NE/4 SE/4 (Unit I) of Section 18, Township 24 South, Range 29 East. The completed intervals for these wells will comply with the 330-foot setback requirement contained in the Special Rules for the Wolfcamp Purple Sage Gas Pool. Also, to be considered will be the cost of drilling and completing the wells, the allocation of the cost thereof, as well as actual operating costs and charges for supervision, the designation of applicant as operator, and a 200% charge for risk involved in drilling and completing the wells. Said area is located approximately 3 miles east of Malaga, New Mexico.

#3839369, Current Argus, Oct. 11, 2019