

Amended Application

Received: 10/29/2019

This application is placed in file for record. It MAY or MAY NOT have been reviewed to be determined Administratively Complete

RECEIVED: 10/29/19	REVIEWER: DM	TYPE: PLC	APP NO: pLEL1926260344
--------------------	--------------	-----------	------------------------

ABOVE THIS TABLE FOR OCD DIVISION USE ONLY

NEW MEXICO OIL CONSERVATION DIVISION
- Geological & Engineering Bureau -
1220 South St. Francis Drive, Santa Fe, NM 87505



ADMINISTRATIVE APPLICATION CHECKLIST

THIS CHECKLIST IS MANDATORY FOR ALL ADMINISTRATIVE APPLICATIONS FOR EXCEPTIONS TO DIVISION RULES AND REGULATIONS WHICH REQUIRE PROCESSING AT THE DIVISION LEVEL IN SANTA FE

Applicant: OXY USA INC **OGRID Number:** 16696
Well Name: IRIIDIUM MDP1 28-21 FED COM 001H & OTHERS **API:** 30-015-45242 & OTHERS
Pool: INGLE WELLS; BONE SPRING & WC-015 G-08 S233135D; WOLFCAMP **Pool Code:** 33740 & 98236

SUBMIT ACCURATE AND COMPLETE INFORMATION REQUIRED TO PROCESS THE TYPE OF APPLICATION INDICATED BELOW

- 1) **TYPE OF APPLICATION:** Check those which apply for [A]
A. Location – Spacing Unit – Simultaneous Dedication
☐ NSL ☐ NSP (PROJECT AREA) ☐ NSP (PRORATION UNIT) ☐ SD
B. Check one only for [I] or [II]
[I] Commingling – Storage – Measurement
☐ DHC ☐ CTB ☒ PLC ☐ PC ☐ OLS ☐ OLM
[II] Injection – Disposal – Pressure Increase – Enhanced Oil Recovery
☐ WFX ☐ PMX ☐ SWD ☐ IPI ☐ EOR ☐ PPR

2) **NOTIFICATION REQUIRED TO:** Check those which apply.

- A. ☐ Offset operators or lease holders
B. ☐ Royalty, overriding royalty owners, revenue owners
C. ☐ Application requires published notice
D. ☐ Notification and/or concurrent approval by SLO
E. ☒ Notification and/or concurrent approval by BLM
F. ☐ Surface owner
G. ☐ For all of the above, proof of notification or publication is attached, and/or,
H. ☒ No notice required

FOR OCD ONLY

- ☐ Notice Complete
☐ Application Content Complete

- 3) **CERTIFICATION:** I hereby certify that the information submitted with this application for administrative approval is **accurate** and **complete** to the best of my knowledge. I also understand that **no action** will be taken on this application until the required information and notifications are submitted to the Division.

Note: Statement must be completed by an individual with managerial and/or supervisory capacity.

KATHLEEN MOWERY

Print or Type Name

Kathleen Mowery
Signature

Date

10/29/19

713-366-5109

Phone Number

KATHLEEN_MOWERY@OXY.COM

e-mail Address

Submit 1 Copy To Appropriate District
Office
District I – (575) 393-6161
1625 N. French Dr., Hobbs, NM 88240
District II – (575) 748-1283
811 S. First St., Artesia, NM 88210
District III – (505) 334-6178
1000 Rio Brazos Rd., Aztec, NM 87410
District IV – (505) 476-3460
1220 S. St. Francis Dr., Santa Fe, NM
87505

State of New Mexico
Energy, Minerals and Natural Resources

Form C-103
Revised July 18, 2013

OIL CONSERVATION DIVISION
1220 South St. Francis Dr.
Santa Fe, NM 87505

WELL API NO. 30-015-45242
5. Indicate Type of Lease STATE <input type="checkbox"/> FEE <input type="checkbox"/>
6. State Oil & Gas Lease No.
7. Lease Name or Unit Agreement Name IRIDIUM MDP1 28-21 FED COM
8. Well Number 001H
9. OGRID Number 16696
10. Pool name or Wildcat INGLE WELLS; BONE SPRING (33740)
11. Elevation (Show whether DR, RKB, RT, GR, etc.)

SUNDRY NOTICES AND REPORTS ON WELLS
(DO NOT USE THIS FORM FOR PROPOSALS TO DRILL OR TO DEEPEN OR PLUG BACK TO A
DIFFERENT RESERVOIR. USE "APPLICATION FOR PERMIT" (FORM C-101) FOR SUCH
PROPOSALS.)

1. Type of Well: Oil Well ☒ Gas Well ☐ Other

2. Name of Operator
OXY USA INC.

3. Address of Operator
5 GREENWAY PLAZA SUITE 110, HOUSTON, TX, 77046

4. Well Location

Unit Letter D: 270 feet from the North line and 834 feet from the West line
Section 33 Township 23S Range 31E NMPM County EDDY

12. Check Appropriate Box to Indicate Nature of Notice, Report or Other Data

NOTICE OF INTENTION TO:

PERFORM REMEDIAL WORK ☐ PLUG AND ABANDON ☐
TEMPORARILY ABANDON ☐ CHANGE PLANS ☐
PULL OR ALTER CASING ☐ MULTIPLE COMPL ☐
DOWNHOLE COMMINGLE ☐
CLOSED-LOOP SYSTEM ☐
OTHER: PLC UPDATE ☒

SUBSEQUENT REPORT OF:

REMEDIAL WORK ☐ ALTERING CASING ☐
COMMENCE DRILLING OPNS. ☐ P AND A ☐
CASING/CEMENT JOB ☐
OTHER: ☐

13. Describe proposed or completed operations. (Clearly state all pertinent details, and give pertinent dates, including estimated date of starting any proposed work). SEE RULE 19.15.7.14 NMAC. For Multiple Completions: Attach wellbore diagram of proposed completion or recompletion.

OXY USA INC. requests approval to amend previously approved permit (Order PLC 539) for the Pure Gold Battery – previously referred to as the Iridium CTB (K-29-23S-31E). This amendment seeks to include an additional sales point at the Iridium Satellite.

Due to additional capacity needs, the Iridium Satellite (J-28-23S-31E) will be constructed in addition to the Pure Gold CTB. This will allow the following Iridium MDP 28-21 FED COM wells to flow to the Satellite (see below), prior to utilizing the Pure Gold CTB. The oil, gas, and water will be separated at the Iridium Satellite. The gas will be sold at the Satellite and the oil and water streams will flow to the Pure Gold CTB to combine with other Iridium MDP1 28-21 Fed Com Wells (Train 1). Please see updated facility diagram.

Well Name	API	POOL	POOL CODE
IRIDIUM MDP1 28-21 FED COM 172H	30-015-45248	INGLE WELLS;BONE SPRING	33740
IRIDIUM MDP1 28-21 FED COM 174H	30-015-45332	INGLE WELLS;BONE SPRING	33740
IRIDIUM MDP1 28-21 FED COM 173H	30-015-45249	WC-015 G-08 S233135D;WOLFCAMP	98236
IRIDIUM MDP1 28-21 FED COM 175H	30-015-45333	WC-015 G-08 S233135D;WOLFCAMP	98236
IRIDIUM MDP1 28-21 FED COM 176H	30-015-45334	WC-015 G-08 S233135D;WOLFCAMP	98236

Spud Date:

Rig Release Date:

I hereby certify that the information above is true and complete to the best of my knowledge and belief.

SIGNATURE Kathleen Money TITLE Regulatory Engineer DATE 10/29/19

Type or print name Kathleen Mowery E-mail address: _kathleen_mowery@oxy.com_ PHONE: _713-366-5109_
For State Use Only

APPROVED BY: _____ TITLE _____ DATE _____

Conditions of Approval (if any):

APPLICATION FOR POOL COMMINGLE & OFF-LEASE MEASUREMENT, SALES AND STORAGE

Commingling proposal for the Pure Gold Battery & Iridium Satellite

OXY USA INC requests approval to amend the existing pool commingle and off-lease measurement, sales, and storage for the Pure Gold CTB (PLC-539). This amendment is to include the sales point at the Iridium Satellite (J-28-23S-31E). The following wells (172H, 173H, 174H, 175H and 176H) will flow to the Satellite, prior to utilizing the Pure Gold CTB. The oil, gas and water will be separated at the Iridium Satellite for these wells. The gas will be sold at the Satellite and the oil and water streams will flow to the Pure Gold CTB to combine with the remaining Iridium wells. The wells feeding Train #1 at the Pure Gold CTB are listed below. There is an additional train at this facility, but production between the two Trains will not be commingled. Train #2 will have its own commingling application.

TRAIN #1: POOL COMMINGLE & OFF-LEASE STORAGE AND MEASUREMENT								
POOL: INGLE WELLS;BONE SPRING (33740)								
50% SCHEDULE "B" (NMNM38464) & 50% SCHEDULE "B" (NMNM40659)								
Well Name	API	Surface Location	EST DATE ONLINE	Est. Oil (BOPD)	Est. Gravity API	Est. Gas (MSCFD)	Est. BTU/cf	Est. Water (BWPD)
IRIDIUM MDP1 28-21 FED COM 001H	30-015-45242	D-33-23S-31E	May-2019	2310	43.15	3048	1204	2845
IRIDIUM MDP1 28-21 FED COM 002H	30-015-45243	D-33-23S-31E	May-2019	1425	43.15	1815	1248	2957
IRIDIUM MDP1 28-21 FED COM 003H	30-015-45244	C-33-23S-31E	May-2019	2056	43.15	2447	1322	4696
IRIDIUM MDP1 28-21 FED COM 004H	30-015-45245	C-33-23S-31E	May-2019	2690	43.15	3761	1306	2518
IRIDIUM MDP1 28-21 FED COM 005H	30-015-45246	A-33-23S-31E	May-2019	1981	43.15	2435	1215	3896
IRIDIUM MDP1 28-21 FED COM 006H	30-015-45247	A-33-23S-31E	Jun-2019	3080	42.2	3222	1327	5897
IRIDIUM MDP1 28-21 FED COM 011H	30-015-45073	M-28-23S-31E	Dec-2018	1103	45.1	1261	1352	1822
IRIDIUM MDP1 28-21 FED COM 021H	30-015-45074	M-28-23S-31E	Jan-2019	1014	43.4	6118	1149	1528
IRIDIUM MDP1 28-21 FED COM 041H	30-015-45075	M-28-23S-31E	Jan-2019	944	43.4	1279	1298	3226
IRIDIUM MDP1 28-21 FED COM 172H	30-015-45248	D-33-23S-31E	Feb-2020	614	44	1371	1300	1973
IRIDIUM MDP1 28-21 FED COM 174H	30-015-45332	C-33-23S-31E	Feb-2020	614	44	1371	1300	1973
POOL: WC-015 G-08 S233135D;WOLFCAMP (98236)								
50% SCHEDULE "B" (NMNM38464) & 50% SCHEDULE "B" (NMNM40659)								
IRIDIUM MDP1 28-21 FED COM 171H	30-015-45076	M-28-23S-31E	Dec-2018	1072	45.1	1857	1346	2475
IRIDIUM MDP1 28-21 FED COM 173H	30-015-45249	C-33-23S-31E	Feb-2020	1192	44.4	2932	1325	3022
IRIDIUM MDP1 28-21 FED COM 175H	30-015-45333	A-33-23S-31E	Feb-2020	1192	44.4	2932	1325	3022
IRIDIUM MDP1 28-21 FED COM 176H	30-015-45334	A-33-23S-31E	Feb-2020	1192	44.4	2932	1325	3022

Production estimates are average of first 6 month volumes – estimated or actual if online.

*Well test data used

Process Description:

Iridium Satellite:

Due to additional capacity needs, the Iridium Satellite (J-28-23S-31E) will be constructed in addition to the Pure Gold CTB. This will allow some Iridium MDP1 28-21 FED COM wells to flow to the Satellite, prior to utilizing the Pure Gold CTB. The oil, gas, and water will be separated at the Iridium Satellite. The gas will be sold at the Satellite and the oil and water streams will flow to the Pure Gold CTB to combine with other Iridium MDP1 28-21 FED COM wells (Train 1). Please see updated facility diagram.

Gold CTB:

For both Facility Trains (Train #2 is filed as a separate application), production is sent through a 10' X 40' three-phase production separator. Oil production flows through a line heaters then two 8' X 20' heater treaters before being sent to a 4' vapor recovery tower. It then flows to six oil storage tanks before being pumped through two LACT meters S/N*, which will serve as the gas FMP for the purpose of royalty payment, and sent to the oil sales line. A truck load FMP will be set up at the facility for use as back-up in the event of a LACT meter failure.

Oil production will be allocated back to each well based on well test. For testing purposes, the facility will be equipped with three permanent 6' x 20' three-phase test separators. Each test vessel will be equipped with oil turbine meters (S/N*), gas orifice meters (S/N*) and water turbine meters. In addition, the facility is equipped to add portable 6' X 20' three-phase test separators. Any portable test separator will be equipped with an oil turbine meter (S/N*), gas orifice meter (S/N*) and water turbine meter.

Gas production from all wells will be combined after the production and test separators. It will then flow through an orifice meter S/N*, which will serve as the gas FMP for the purpose of royalty payment, then sent to sales.

All wells will be tested daily prior to Range 1 of decline, and will be tested at least three times per month during Range 1 of decline. When Range 2 decline is started, the wells will be tested at least twice per month. Wells will be tested at least once per month when Range 3 of decline is started, as specified in Hearing Order R-14299.

VRU gas will be allocated to each well using the theoretical oil volume from each individual well test.

All water from the Pure Gold Battery will be sent to the Sand Dunes Water Disposal System.

*Meter number to be submitted upon installation. The oil and gas meters will be calibrated on a regular basis per API, NMOCD and BLM specifications.

Additional Application Components:

The flow of production is shown in detail on the enclosed facility diagram. Also enclosed is a map detailing the lease boundaries, well and battery locations.

Pursuant to Statewide rule 19.15.12.10(C)(4)(g) OXY USA INC requests the option to include additional pools or leases within the defined parameters set forth in the Order for future additions.

Commingling this production is the most effective means of producing the reserves. The surface commingle application will be submitted separately for approval per NMOCD and BLM regulations.

OXY USA INC understands the requested approval will not constitute the granting of any right-of-way or construction rights not granted by the lease instrument.

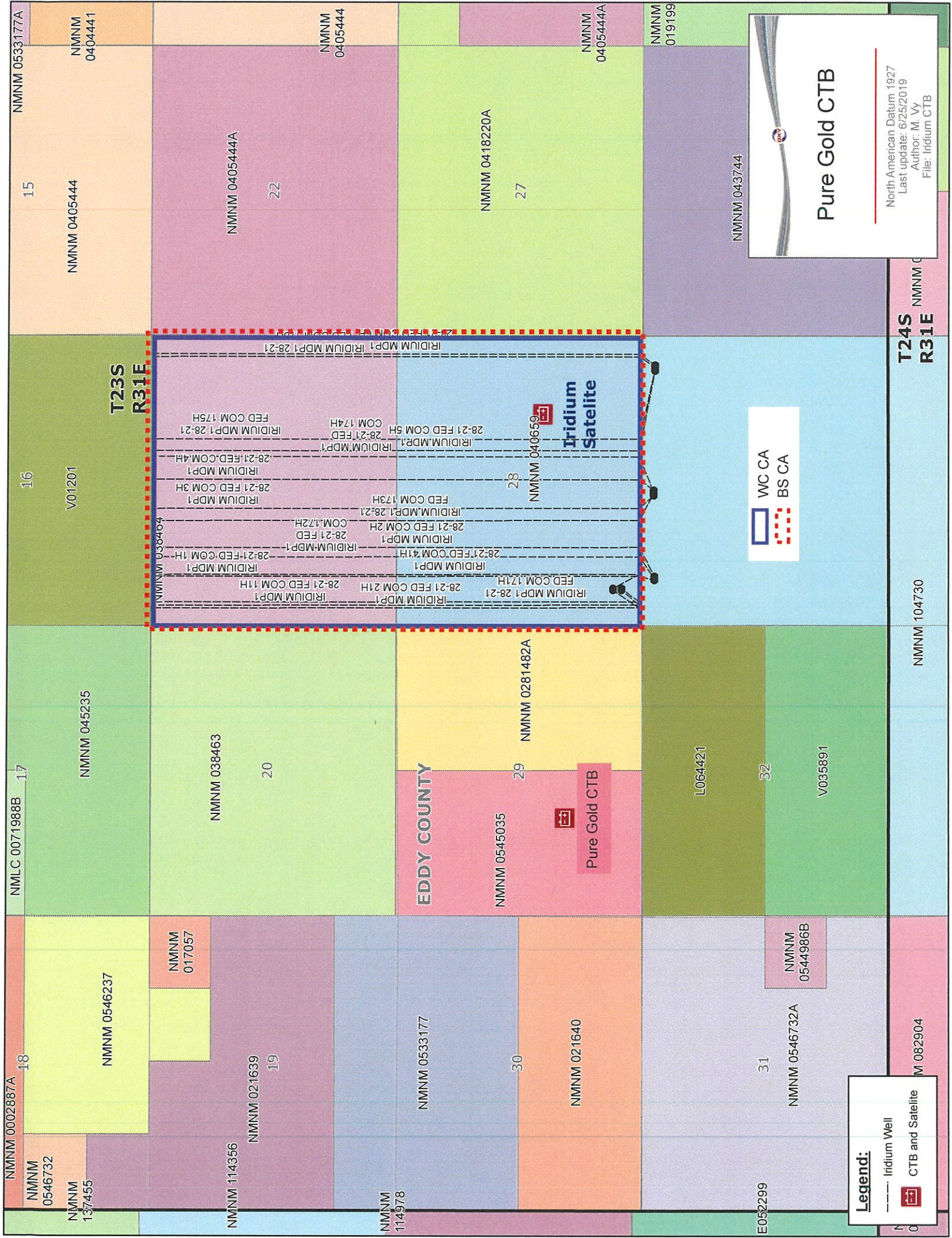

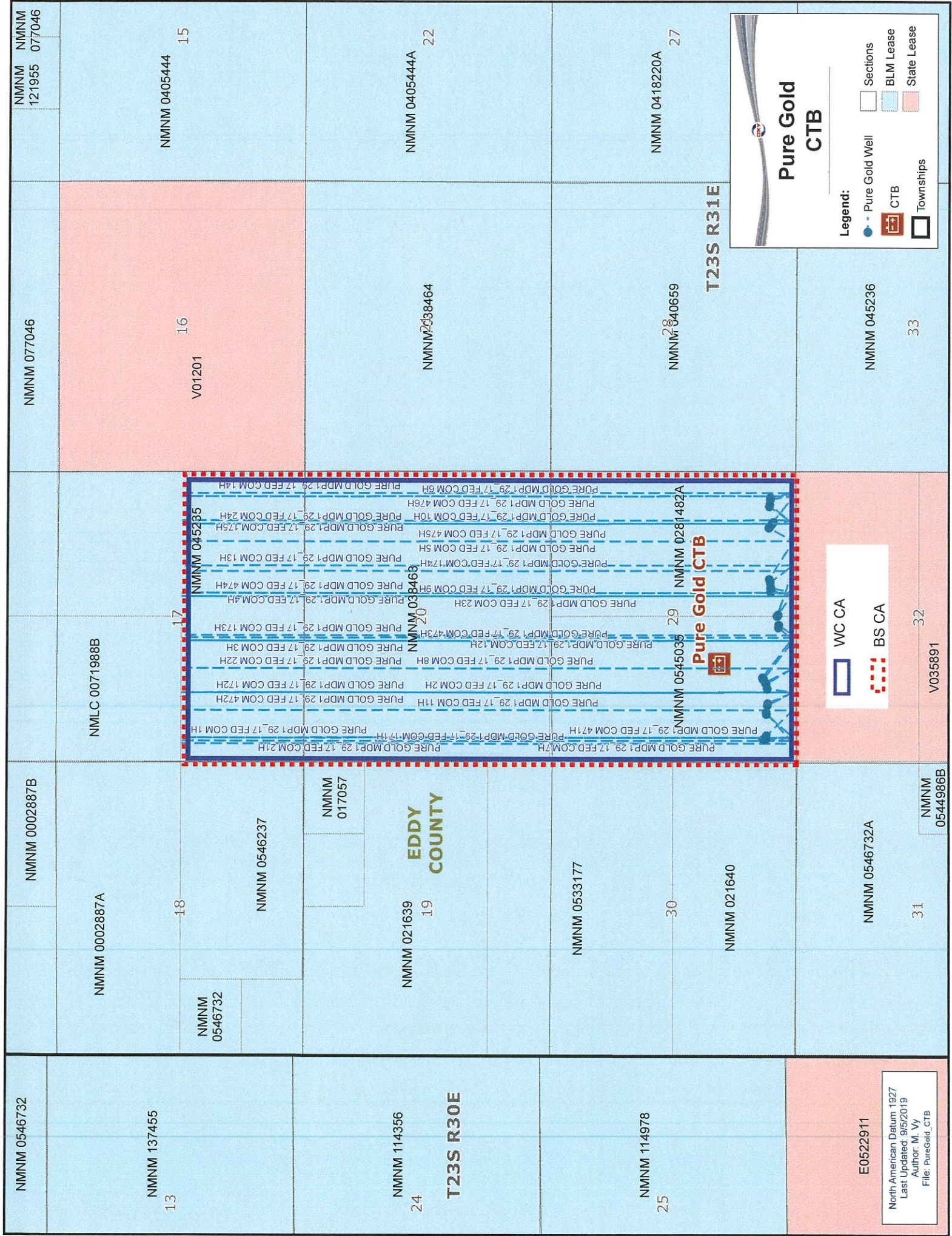

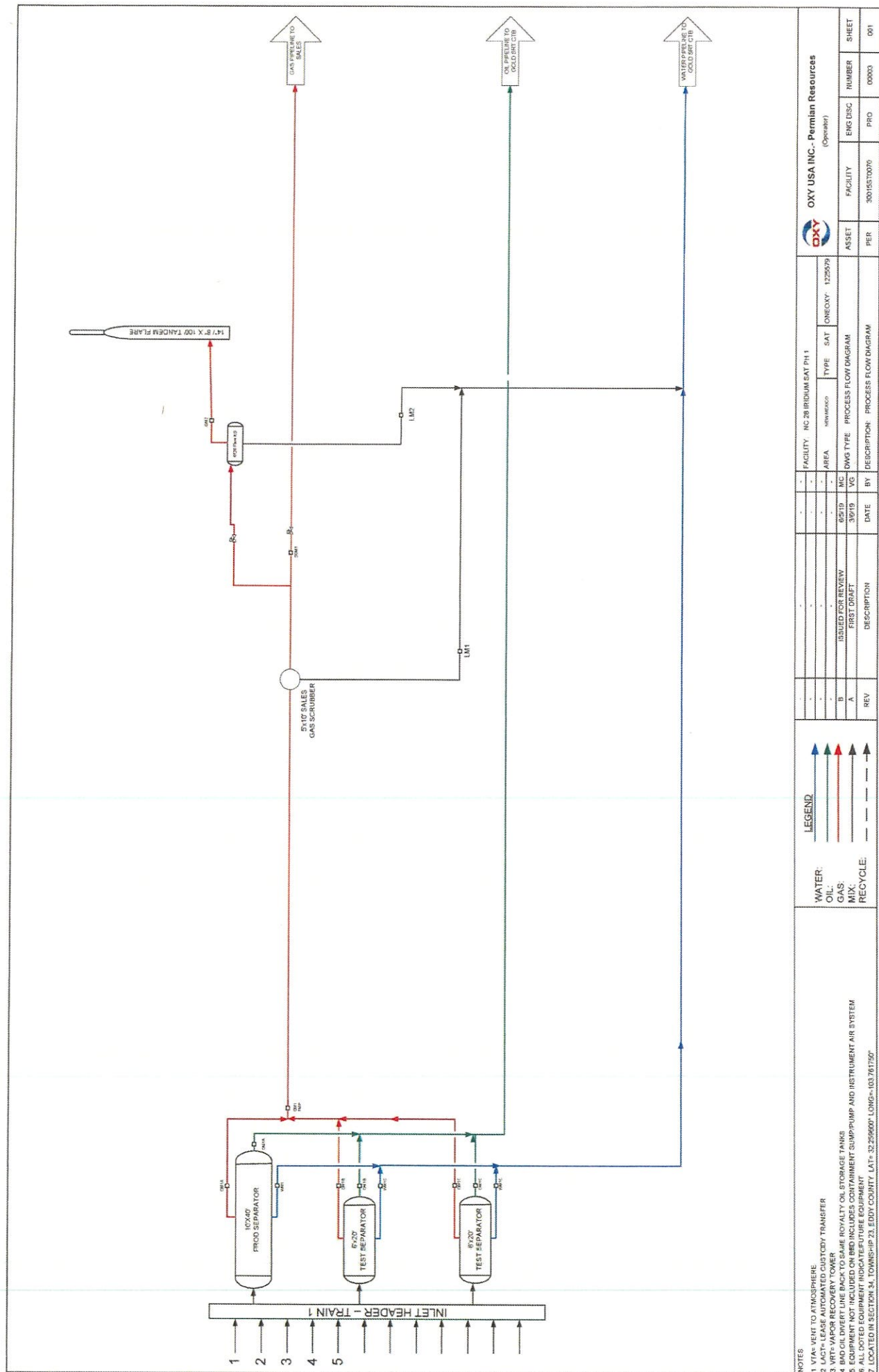



OXY USA INC.

A subsidiary of Occidental Petroleum Corporation

5 Greenway Plaza, Suite 110, Houston, Texas
77046
P.O. Box 4294, Houston, Texas 77210-4294

September 5, 2019

Re: Pool Commingle and Off-lease Storage, Measurement and Sales Application For Iridium Wells:

Section 21/28, T23S R31E, Eddy County

IRIDIUM MDP1 28-21 FED COM 001H; Ingle Wells; Bone Spring Pool 33740
IRIDIUM MDP1 28-21 FED COM 002H; Ingle Wells; Bone Spring Pool 33740
IRIDIUM MDP1 28-21 FED COM 003H; Ingle Wells; Bone Spring Pool 33740
IRIDIUM MDP1 28-21 FED COM 004H; Ingle Wells; Bone Spring Pool 33740
IRIDIUM MDP1 28-21 FED COM 005H; Ingle Wells; Bone Spring Pool 33740
IRIDIUM MDP1 28-21 FED COM 006H; Ingle Wells; Bone Spring Pool 33740
IRIDIUM MDP1 28-21 FED COM 011H; Ingle Wells; Bone Spring Pool 33740
IRIDIUM MDP1 28-21 FED COM 021H; Ingle Wells; Bone Spring Pool 33740
IRIDIUM MDP1 28-21 FED COM 041H; Ingle Wells; Bone Spring Pool 33740
IRIDIUM MDP1 28-21 FED COM 172H; Ingle Wells; Bone Spring Pool 33740
IRIDIUM MDP1 28-21 FED COM 174H; Ingle Wells; Bone Spring Pool 33740
IRIDIUM MDP1 28-21 FED COM 171H; WC-015 G-08 S233135D; Wolfcamp Pool 98236
IRIDIUM MDP1 28-21 FED COM 173H; WC-015 G-08 S233135D; Wolfcamp Pool 98236
IRIDIUM MDP1 28-21 FED COM 175H; WC-015 G-08 S233135D; Wolfcamp Pool 98236
IRIDIUM MDP1 28-21 FED COM 176H; WC-015 G-08 S233135D; Wolfcamp Pool 98236

To Whom It May Concern:

OXY USA INC., as Operator, is filing an amendment to previously approved Order PLC 539. This letter serves to notice you that the operator and interest owners are identical for the wells listed above and for future wells traversing Section 28 and 21 for the pools listed above.

Best Regards,

OXY USA INC.

Matt Cole
Land Negotiator

RECEIVED

APR 30 2019

District II
1000 N. French Dr., Hobbs, NM 88240
Phone: (505) 744-4161 Fax: (505) 744-4170
District II
1111 S. First St., Artesia, NM 88210
Phone: (505) 744-4161 Fax: (505) 744-4170
District III
1000 N. French Dr., Hobbs, NM 88240
Phone: (505) 744-4161 Fax: (505) 744-4170
District IV
1000 N. French Dr., Hobbs, NM 88240
Phone: (505) 744-4161 Fax: (505) 744-4170

State of New Mexico DISTRICT II-ARTESIA O.C.D.
Energy, Minerals & Natural Resources Department
OIL CONSERVATION DIVISION
1220 South St. Francis Dr.
Santa Fe, NM 87505

Form C-102
Revised August 1, 2011
Submit one copy to appropriate
District Office

☒ AMENDED REPORT

WELL LOCATION AND ACREAGE DEDICATION PLAT

API Number 30-015-45242	Pool Code 33740	Pool Name Ingle Wells Brie Spring
Property Code 321432	Property Name IRIDIUM MDP1 "28-21" FEDERAL COM	Well Number 1H
OGRID No. 16696	Operator Name OXY USA INC.	Elevation 3375.3'

Surface Location

UL or lot no.	Section	Township	Range	Lot 1/4	Feet from the	North/South line	Feet from the	East/West line	County
D	33	23 SOUTH	31 EAST, N.M.P.M.		270'	NORTH	834'	WEST	EDDY

Bottom Hole Location If Different From Surface

UL or lot no.	Section	Township	Range	Lot 1/4	Feet from the	North/South line	Feet from the	East/West line	County
D	21	23 SOUTH	31 EAST, N.M.P.M.		20'	NORTH	833'	WEST	EDDY
Dedicated Acres 32.0	Joint or Infill	Consolidation Code	Order No.						

No allowable will be assigned to this completion until all interests have been consolidated or a non-standard unit has been approved by the division.

<p>20 21 22</p> <p>20 21 22</p> <p>29 28 27</p> <p>28 27</p> <p>32 33 34</p> <p>32 33 34</p> <p>GRID AZ = 12°09'23"</p> <p>GRID AZ = 104°02'03" IN ALL</p> <p>GRID AZ = 350°28'06"</p> <p>GRID AZ = 327.74°</p>	<p>BOTTOM HOLE LOCATION NEW MEXICO EAST NAD 1983 Y=472913.68 US FT X=708713.68 US FT LAT.: N 32.2871633° LONG.: W 103.7684027°</p>	<p>OPERATOR CERTIFICATION</p> <p>I hereby certify that the information contained herein is true and complete to the best of my knowledge and belief, and that this organization either owns a working interest or undivided interest in the land including the proposed bottom hole location or has a right to drill this well at this location pursuant to a contract with an owner of such a mineral or working interest, or to a preliminary pooling agreement or a compulsory pooling order.</p> <p>Accepted and attested by the division:</p> <p><u>Sarah Chapman</u> 4/25/19 Signature Date</p> <p><u>Sarah Chapman</u> Printed Name</p> <p><u>Sarah.Chapman@nmsd.gov</u> E-mail Address</p>	
	<p>LAST TAKE POINT NEW MEXICO EAST NAD 1983 Y=472188.42 US FT X=708714.16 US FT LAT.: N 32.2884551° LONG.: W 103.7684019°</p>		<p>SURVEYOR CERTIFICATION</p> <p>I hereby certify that the survey shown on this plat was planned, planned, and executed in accordance with the rules and regulations of the State of New Mexico, and that the same is correct to the best of my belief.</p> <p><u>ERRY J. ASH</u> 15079 JANUARY 25, 2019 Date of Survey</p> <p><u>ERRY J. ASH</u> Signature and Seal Professional Surveyor</p>
	<p>FIRST TAKE POINT NEW MEXICO EAST NAD 1983 Y=451824.69 US FT X=708778.85 US FT LAT.: N 32.2884551° LONG.: W 103.7683629°</p>		<p>PROFESSIONAL LAND SURVEYOR</p> <p><u>ERRY J. ASH</u> 15079 JANUARY 25, 2019 Date of Survey</p> <p><u>ERRY J. ASH</u> Signature and Seal Professional Surveyor</p>
	<p>KICK OFF POINT NEW MEXICO EAST NAD 1983 Y=461774.20 US FT X=708778.16 US FT LAT.: N 32.2883177° LONG.: W 103.7683627°</p>		<p>Surface Location NEW MEXICO EAST NAD 1983 Y=481454.30 US FT X=708710.15 US FT LAT.: N 32.2874380° LONG.: W 103.7685813°</p>

WDJ 180125WL-0 (Rev. A) (64)

RECEIVED

APR 30 2019

District I
1625 N. French Dr., Hobbs, NM 88240
Phone: (505) 395-4161 Fax: (505) 395-4720
District II
811 S. First St., Aramis, NM 82210
Phone: (505) 746-1221 Fax: (505) 746-0720
District III
1000 Main Street Road, Aztec, NM 87410
Phone: (505) 334-6178 Fax: (505) 334-6178
District IV
1230 S. St. Francis Dr., Santa Fe, NM 87505
Phone: (505) 476-3440 Fax: (505) 476-3442

State of New Mexico
Energy, Minerals & Natural Resources
OIL CONSERVATION DIVISION
1220 South St. Francis Dr.
Santa Fe, NM 87505

Form C-102
Revised August 1, 2011
Submit one copy to appropriate
District Office

AMENDED REPORT

WELL LOCATION AND ACREAGE DEDICATION PLAT

API Number 30-015-45243	Pool Code 33740	Pool Name Wyle Well Base Spring
Property Code 32632	Property Name IRIDIUM MDP1 "28 21" FEDERAL COM	Well Number 2H
OGRID No. 16696	Operator Name OXY USA INC.	Elevation 3376.1'

Surface Location									
UL or lot no.	Section	Township	Range	Lot	Feet from the	North/South line	Feet from the	East/West line	County
D	33	23 SOUTH	31 EAST, N.M.P.M.		270'	NORTH	904'	WEST	EDDY

Bottom Hole Location If Different From Surface									
UL or lot no.	Section	Township	Range	Lot	Feet from the	North/South line	Feet from the	East/West line	County
C	21	23 SOUTH	31 EAST, N.M.P.M.		19	NORTH	1575'	WEST	EDDY
Dedicated Acres 6.40		Joint or Leasing	Consolidation Code	Order No.					

No allowable will be assigned to this completion until all interests have been consolidated or a non-standard unit has been approved by the division.

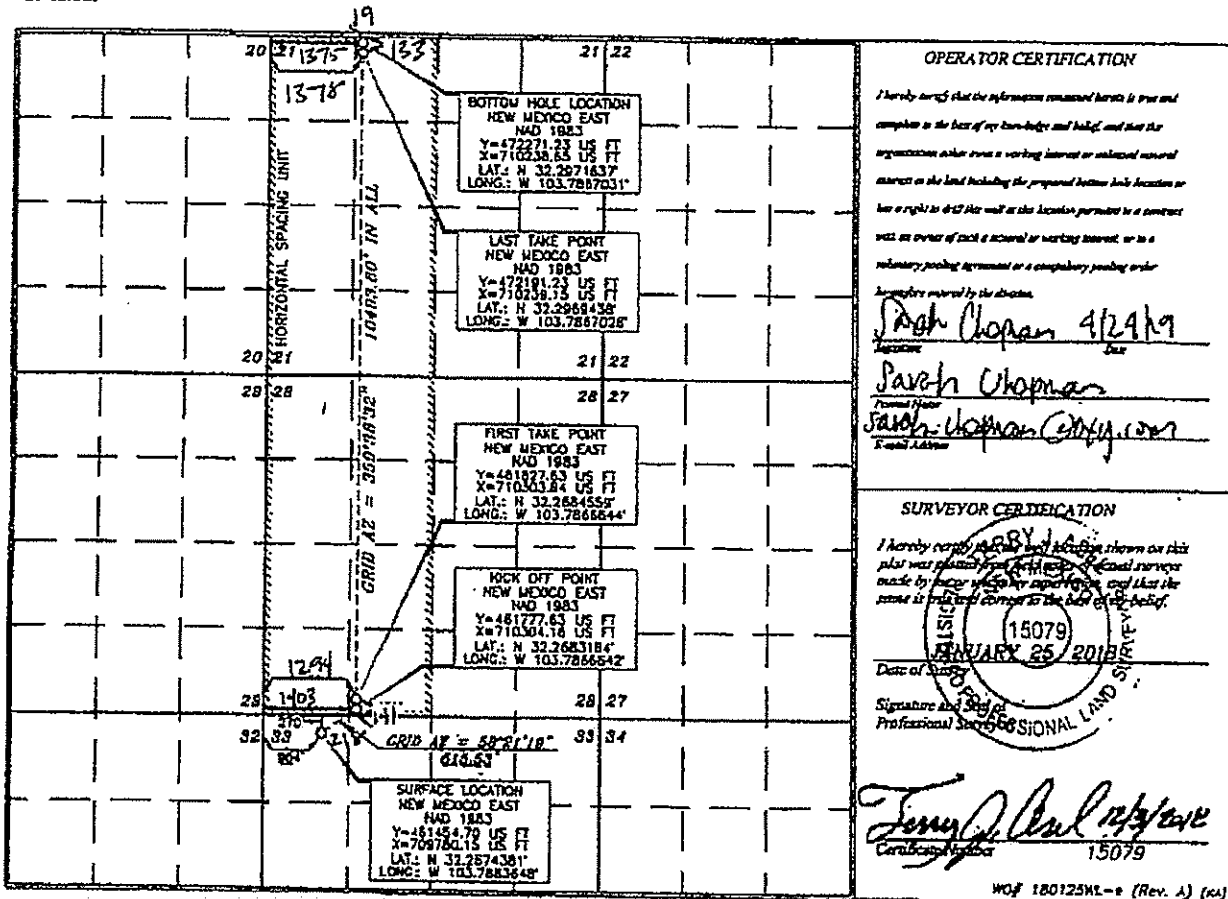

RECEIVED

District I
1625 N. French Dr., Hobbs, NM 88240
Phone: (575) 393-6161 Fax: (575) 393-0720
District II
911 S. First St., Artesia, NM 88210
Phone: (575) 748-1283 Fax: (575) 748-9722
District III
1000 Rio Grande Road, Aztec, NM 87410
Phone: (505) 334-6173 Fax: (505) 334-6170
District IV
1220 S. St. Francis Dr., Santa Fe, NM 87505
Phone: (505) 476-3450 Fax: (505) 476-3452

State of New Mexico MAY 02 2019
Energy, Minerals & Natural Resources Department
OIL CONSERVATION DIVISION
1220 South St. Francis Dr.
Santa Fe, NM 87505

Form C-102
Revised August 1, 2011
Submit one copy to appropriate
District Office

AMENDED REPORT

WELL LOCATION AND ACREAGE DEDICATION PLAT

API Number 30-015-45244	Pool Code 33740	Pool Name Ingle Well Bore Spring
Property Code 321632	Property Name IRIDIUM MDP1 "28-21" FEDERAL COM	Well Number 3H
OGRID No. 16696	Operator Name OXY USA INC.	Elevation 3386.0'

Surface Location

UL or lot no.	Section	Township	Range	Lot Idn	Feet from the	North/South line	Feet from the	East/West line	County
C	33	23 SOUTH	31 EAST, N.M.P.M.		249'	NORTH	2369'	WEST	EDDY

Bottom Hole Location If Different From Surface

UL or lot no.	Section	Township	Range	Lot Idn	Feet from the	North/South line	Feet from the	East/West line	County
C	21	23 SOUTH	31 EAST, N.M.P.M.		21	NORTH	2076	WEST	EDDY
Dedicated Acres 320	Joint or Infill	Consolidation Code	Order No.						

No allowable will be assigned to this completion until all interests have been consolidated or a non-standard unit has been approved by the division.

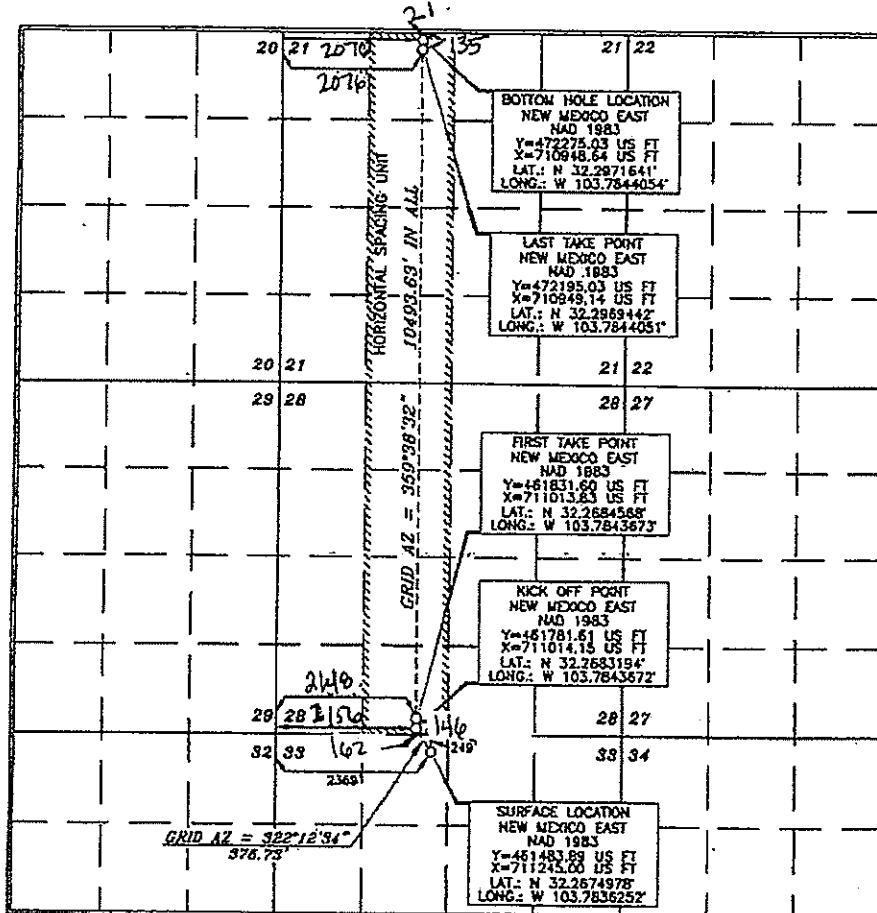

OPERATOR CERTIFICATION

I hereby certify that the information contained herein is true and complete to the best of my knowledge and belief, and that this organization either owns a working interest or undivided interest in the land including the proposed bottom hole location or has a right to drill this well at this location pursuant to a contract with an owner of such a mineral or working interest, or to a voluntary pooling agreement or a compulsory pooling order heretofore entered by the division.

Signature: Sarah Chapman Date: 4/30/19
Printed Name: Sarah Chapman
E-mail Address: sarah-chapman@oxy.com

SURVEYOR CERTIFICATION

I hereby certify that the well location shown on this plat was plotted from first-class actual surveys made by me or under my supervision, and that the same is true and correct to the best of my belief.

Date of Survey: FEBRUARY 2, 2018
Signature and Seal of Professional Land Surveyor: Terry J. Aspinall
Certificate Number: 15079

District I
1825 N. French Dr., Hobbs, NM 88240
Phone: (505) 393-6181 Fax: (505) 393-6170
District II
911 S. First St., Aramis, NM 88210
Phone: (505) 748-1283 Fax: (505) 748-9720
District III
1000 Rio Grande Road, Aramis, NM 88210
Phone: (505) 334-6179 Fax: (505) 334-6170
District IV
1220 S. St. Francis Dr., Santa Fe, NM 87505
Phone: (505) 476-3460 Fax: (505) 476-3462

State of New Mexico
Energy, Minerals & Natural Resources Department
OIL CONSERVATION DIVISION
1220 South St. Francis Dr.
Santa Fe, NM 87505

Form C-102
Revised August 1, 2011
Submit one copy to appropriate
District Office

☒ AMENDED REPORT
AS-DRILLED

WELL LOCATION AND ACREAGE DEDICATION PLAT

API Number 30-015-45245	Pool Code 33740	Pool Name INGLE WELLS; BONE SPRING
Property Code 321632	Property Name IRIDIUM MDP1 "28-21" FEDERAL COM	Well Number 4H
OGRID No. 16696	Operator Name OXY USA INC.	Elevation 3386.7'

Surface Location

UL or lot no.	Section	Township	Range	Lot Ida	Feet from the	North/South line	Feet from the	East/West line	County
C	33	23 SOUTH	31 EAST, N.M.P.M.		249'	NORTH	2474'	WEST	EDDY

Bottom Hole Location If Different From Surface

UL or lot no.	Section	Township	Range	Lot Ida	Feet from the	North/South line	Feet from the	East/West line	County
C	21	23 SOUTH	31 EAST, N.M.P.M.		20'	NORTH	2611'	WEST	EDDY

Dedicated Acres: 640
Joint or Infill:
Consolidation Code:
Order No.: FTP: 136' FSL 2687' FWL
LTP: 135' FNL 2614' FWL

No allowable will be assigned to this completion until all interests have been consolidated or a non-standard unit has been approved by the division.

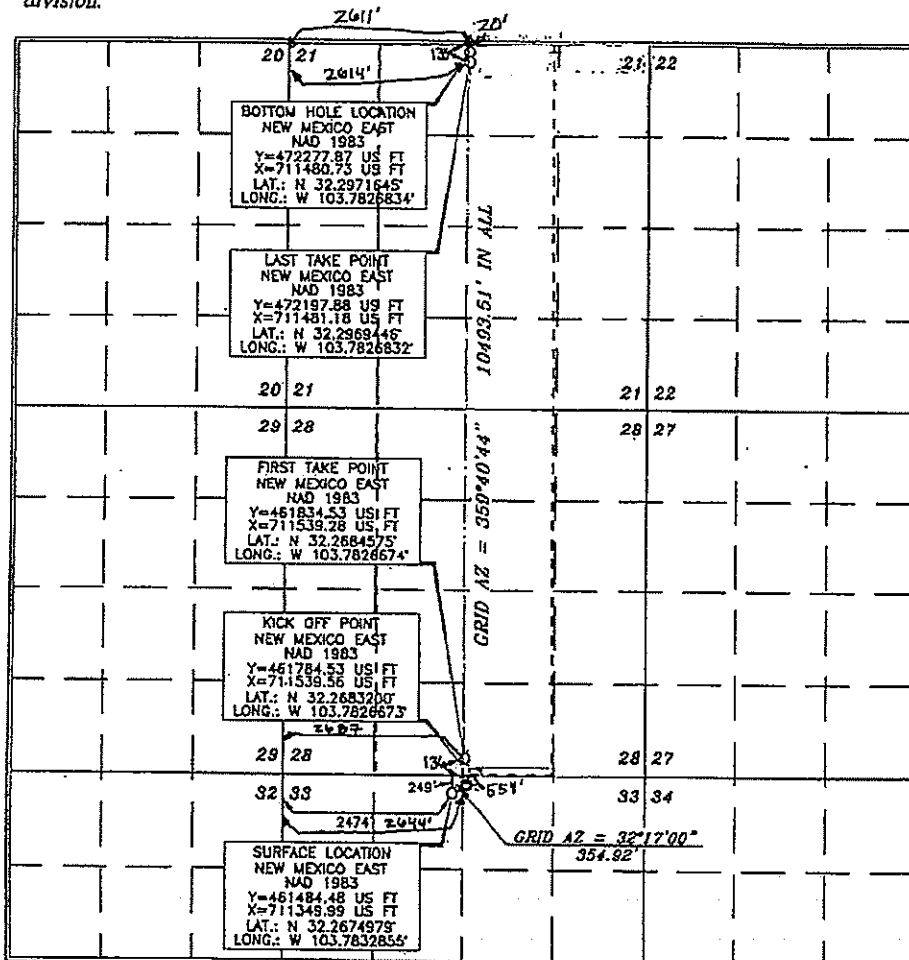

OPERATOR CERTIFICATION

I hereby certify that the information contained herein is true and complete to the best of my knowledge and belief, and that this information either owns a working interest or retained mineral interest in the land including the proposed bottom hole location or has a right to drill this well at this location pursuant to a contract with an owner of such a mineral or working interest, or to a voluntary pooling agreement or a compulsory pooling order heretofore entered by the division.

Signature: *Leslie Reeves* Date: 05/01/19

Printed Name: LESLIE REEVES
E-mail Address: LESLIE_REEVES@OXY.COM

SURVEYOR CERTIFICATION

I hereby certify that the well location shown on this plat was plotted from field notes of actual surveys made by me or under my supervision, and that the same is true and correct to the best of my belief.

Signature: *Leslie Reeves* Date of Survey: JANUARY 31, 2016
Professional Surveyor: 15079

Signature: *Leslie Reeves* Date: 12/10/2018
Certificate Number: 15079

AWP 5-13-19

MAY 22 2019

MAY 22 2019

Director I
1625 N. French Dr., Hobbs, NM 88240
Phone: (505) 397-6161 Fax: (505) 397-0720

Director II
811 S. First St., Arroyo, NM 88210
Phone: (505) 744-1253 Fax: (505) 744-9720

Director III
1001 Rio Grande Road, Aztec, NM 87410
Phone: (505) 334-6178 Fax: (505) 334-6179

Director IV
1220 S. St. Francis Dr., Santa Fe, NM 87501
Phone: (505) 476-3460 Fax: (505) 476-3462

State of New Mexico
Energy, Minerals & Natural Resources Department
OIL CONSERVATION DIVISION
1220 South St. Francis Dr.
Santa Fe, NM 87505

DISTRICT II-ARTESIA Q.C.D.

Form C-102

Revised August 1, 2011

*Submit one copy to appropriate
District Office*

☒ AMENDED REPORT

WELL LOCATION AND ACREAGE DEDICATION PLAT

API Number 30-015-45246		Pool Code 33740	Pool Name Ingle Hills, Bone Spring
Property Code 321632	Property Name IRIDIUM MDP1 "28-21" FEDERAL COM		Well Number 5H
OGRID No. 16696	Operator Name OXY USA INC.		Elevation 3403.0'

Surface Location

SURFACE LOCATION								County
UL or lot no.	Section	Township	Range	Lot Ida	Feet from the	North/South line	Feet from the	East/West line
A	33	23 SOUTH	31 EAST, N.M.P.M.		276'	NORTH	634'	EAST

Bottom Hole Location If Different From Surface

UL of lot no.	Section	Township	Range	Lot Ida	Feet from the	North/South line	Feet from the	East/West line	County
B	21	23 SOUTH	31 EAST, N.M.P.M.		28	NORTH	2474	EAST	EDDY

Dedicated Acres 320	Joint or Infill	Consolidation Code	Order No.
------------------------	-----------------	--------------------	-----------

No allowable will be assigned to this completion until all interests have been consolidated or a non-standard unit has been approved by the division.

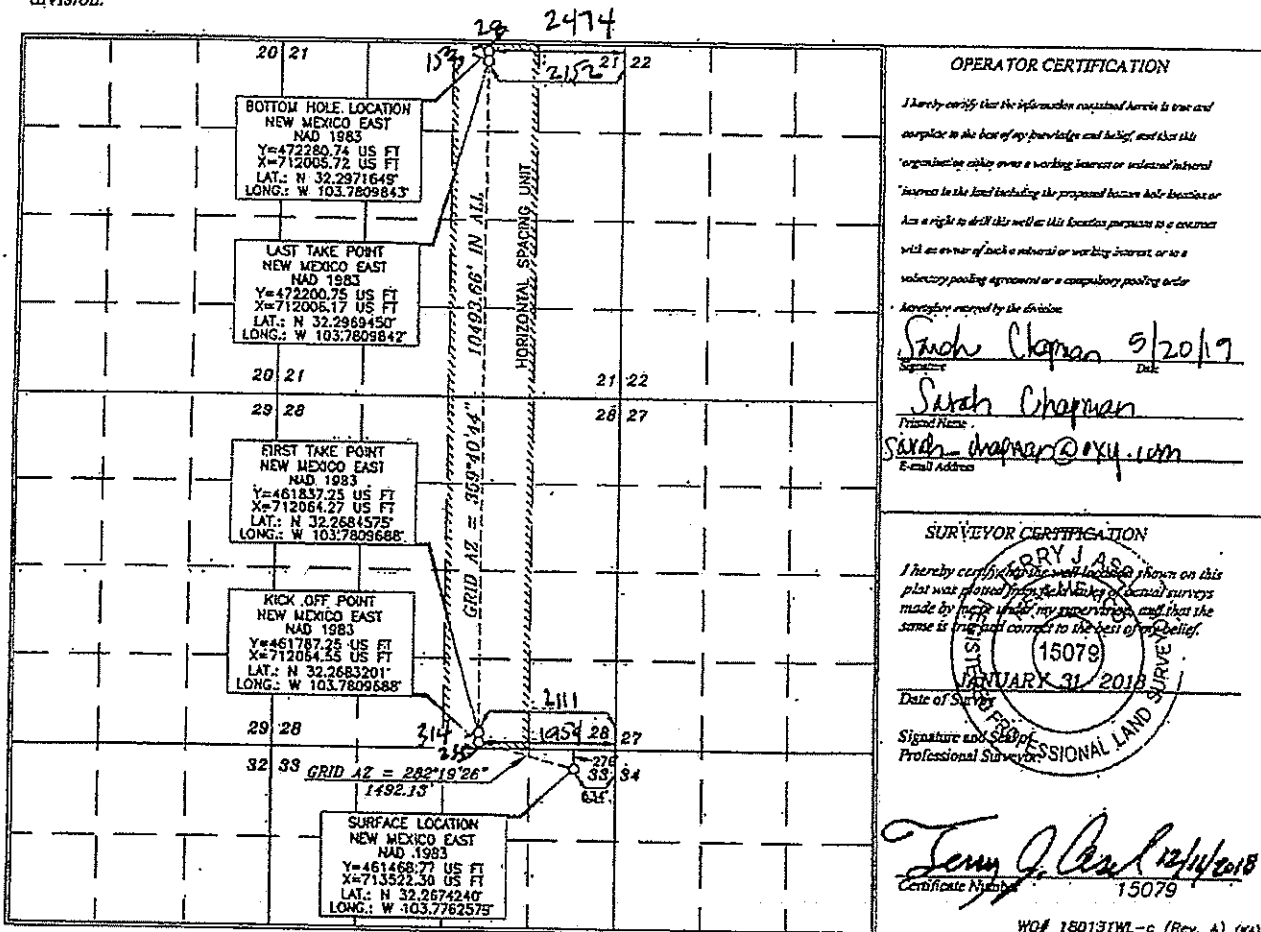

WOF 18013FWL-C (Rev. A) (KA)

RECEIVED

MAY 22 2019

District I
1623 N. French Dr., Hobbs, NM 88240
Phone: (575) 393-6161 Fax: (575) 393-0720
District II
311 S. First St., Artesia, NM 88210
Phone: (575) 744-1283 Fax: (575) 744-7728
District III
1000 Rio Grande Blvd., Artesia, NM 88210
Phone: (505) 334-6178 Fax: (505) 334-6170
District IV
1220 S. St. Francis Dr., Santa Fe, NM 87505
Phone: (505) 476-5450 Fax: (505) 476-5402

State of New Mexico
Energy, Minerals & Natural Resources Department
OIL CONSERVATION DIVISION
1220 South St. Francis Dr.
Santa Fe, NM 87505

Form C-102

Used August 1, 2011

Submit one copy to appropriate
District Office

☒ AMENDED REPORT

WELL LOCATION AND ACREAGE DEDICATION PLAT

API Number 30-015-45247	Pool Code 33740	Pool Name Ingle Well Bore Spring
Property Code 321632	Property Name IRIDIUM MDP1 "28-21" FEDERAL COM	Well Number 6H
OGRID No. 14696	Operator Name OXY USA INC.	Elevation 3403.6'

Surface Location

U/L or lot no.	Section	Township	Range	Lot Idn	Feet from the	North/South line	Feet from the	East/West line	County
A	33	23 SOUTH	31 EAST, N.M.P.M.		276'	NORTH	529'	EAST	EDDY

Bottom Hole Location If Different From Surface

U/L or lot no.	Section	Township	Range	Lot Idn	Feet from the	North/South line	Feet from the	East/West line	County
A	21	23 SOUTH	31 EAST, N.M.P.M.		19	NORTH	379	EAST	EDDY
Dedicated Acres 320		Joint or Infill	Consolidation Code	Order No.					

No allowable will be assigned to this completion until all interests have been consolidated or a non-standard unit has been approved by the division.

	<p>OPERATOR CERTIFICATION</p> <p>I hereby certify that the information contained herein is true and complete to the best of my knowledge and belief, and that this organization either owns a working interest or undivided mineral interest in the land including the proposed bottom hole location or has a right to drill this well at this location pursuant to a contract with an owner of such a mineral or working interest, or to a voluntary pooling agreement or a compulsory pooling order.</p> <p>Approved by the Division</p> <p><i>Sarah Chapman</i> 5/20/19 Signature Date</p> <p><i>Sarah Chapman</i> Printed Name</p> <p><i>Sarah.Chapman@oxy.com</i> E-mail Address</p> <p>SURVEYOR CERTIFICATION</p> <p>I hereby certify that the well location shown on this plat was placed from a combination of actual surveys made by me or under my supervision, and that the same is true and correct to the best of my belief.</p> <p><i>ERRY J. AS</i> Signature</p> <p>15079 Date of Survey JANUARY 31, 2018</p> <p>Signature and Seal of Professional Surveyor <i>ERRY J. AS</i> 12/11/2018 Certificate Number 15079</p> <p>WOF 180131WL-d (Rev. A) (KS)</p>
--	--

District I
1623 N. Francis Dr., Santa Fe, NM 87505
Phone: (505) 393-6161 Fax: (505) 393-6720
District II
411 S. First St., Santa Fe, NM 87501
Phone: (505) 748-1281 Fax: (505) 748-9120
District III
1000 Rio Arriba Road, Santa Fe, NM 87505
Phone: (505) 334-4172 Fax: (505) 334-6170
District IV
1270 S. St. Francis Dr., Santa Fe, NM 87501
Phone: (505) 476-3440 Fax: (505) 476-3442

State of New Mexico
Energy, Minerals & Natural Resources Department
OIL CONSERVATION DIVISION
1220 South St. Francis Dr.
Santa Fe, NM 87505

Form C-102
Revised August 1, 2011
Submit one copy to appropriate
District Office

☒ AMENDED REPORT

WELL LOCATION AND ACREAGE DEDICATION PLAT

API Number 30-015-45073	Pool Code 33740	Pool Name Ingle Wells Bore Spring
Property Code 321632	Property Name IRIDIUM MDP1 "28-21" FEDERAL COM	Well Number 11H
OGRID No. 16696	Operator Name OXY USA INC.	Elevation 3370.3'

Surface Location

UL or lot no.	Section	Township	Range	Lot Idn	Feet from the	North/South line	Feet from the	East/West line	County
M	28	23 SOUTH	31 EAST, N.M.P.M.		430'	SOUTH	648'	WEST	EDDY

Bottom Hole Location If Different From Surface

UL or lot no.	Section	Township	Range	Lot Idn	Feet from the	North/South line	Feet from the	East/West line	County
D	21	23 SOUTH	31 EAST, N.M.P.M.		22	NORTH	308	WEST	EDDY
Dedicated Acres 320	Joint or Infill	Consolidation Code	Order No. FTP: 540' FSL 452' FWL LTP: 367' FWL 309' FWL						

No allowable will be assigned to this completion until all interests have been consolidated or a non-standard unit has been approved by the division.

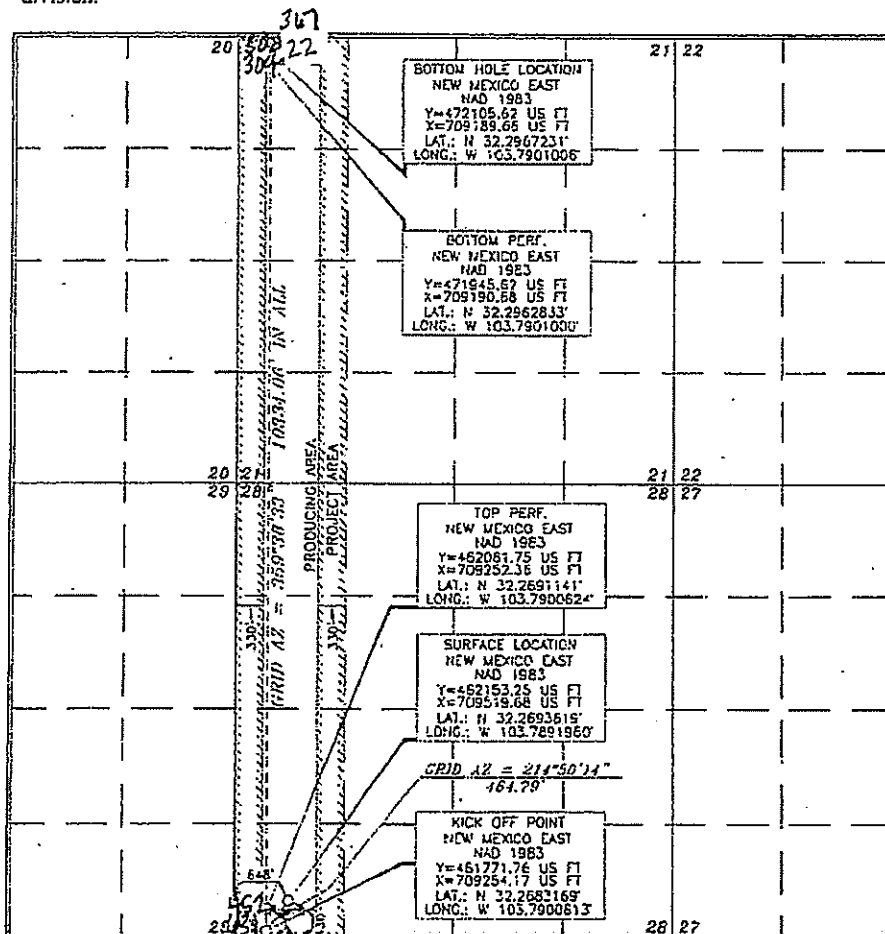

OPERATOR CERTIFICATION

I hereby certify that the information contained herein is true and complete to the best of my knowledge and belief and that the information herein is not a misleading statement or a statement of opinion in the land (including the proposed bottom hole location) and that I am a right to drill the well in the location proposed in a contract with an owner of such a mineral or mining interest or a co-venturer or a joint venturer or a company jointly owned.

Approved by the division
Sarah Chapman 12/17/13
Signature
Sarah Chapman
Print Name
Sarah-chapman@oxy.com
E-mail Address

SURVEYOR CERTIFICATION

I hereby certify that the well location shown on this plat was plotted from a true and correct survey made by me or under my supervision and that the same is true and correct to the best of my belief.

TERRY J. AS
15079
SEPTEMBER 20, 2013
Date of Survey
Signature and Seal of Professional Land Surveyor
Terry J. As
Certificate Number
15079

WOF 170920WLC (KA)

RECEIVED

Office I
1623 N. French Dr., Hobbs, NM 88240
Phone: (505) 392-6161 Fax: (505) 392-0120
District II
411 S. First St., Artesia, NM 88210
Phone: (505) 746-1283 Fax: (505) 746-9720
District III
1000 Rio Grande Road, Aztec, NM 87410
Phone: (505) 334-6178 Fax: (505) 334-6170
District IV
1220 S. St. Francis Dr., Santa Fe, NM 87503
Phone: (505) 476-3450 Fax: (505) 476-3450

State of New Mexico
Energy, Minerals & Natural Resources Department
OIL CONSERVATION DIVISION
1220 South St. Francis Dr.
Santa Fe, NM 87505

JUN 24 2019

Form C-102

Revised August 1, 2011

Make copy to appropriate
District Office

☒ AMENDED REPORT

WELL LOCATION AND ACREAGE DEDICATION PLAT

API Number 30-015-45074	Pool Code 33740	Pool Name Ingre Wells Bone Spring
Property Code 321632	Property Name IRIDIUM MDP1 "28-21" FEDERAL COM	Well Number 21H
OGRID No. 16696	Operator Name OXY USA INC.	Elevation 3368.4'

Surface Location

UL or lot no.	Section	Township	Range	Lot Idn	Feet from the	North/South line	Feet from the	East/West line	County
M	28	23 SOUTH	31 EAST, N.M.P.M.		610'	SOUTH	648'	WEST	EDDY

Bottom Hole Location If Different From Surface

UL or lot no.	Section	Township	Range	Lot Idn	Feet from the	North/South line	Feet from the	East/West line	County
D	21	23 SOUTH	31 EAST, N.M.P.M.		24	NORTH	303'	WEST	EDDY

Dedicated Acres 320	Joint or Infill	Consolidation Code	Order No. FTP: 472' FSL 321' FWL LTP: 445' ENL 313' FWL
-------------------------------	-----------------	--------------------	---

No allowable will be assigned to this completion until all interests have been consolidated or a non-standard unit has been approved by the division.

	<p>OPERATOR CERTIFICATION</p> <p>I hereby certify that the information contained herein is true and complete to the best of my knowledge and belief, and that the representations either made as a working interest or undivided interest in the lease including the proposed bottom hole location or has a right to drill this well at this location pursuant to a contract well or owner of such a mineral or working interest, or as a subsurface pooling agreement or a non-pooling pooling order.</p> <p><i>Sarah Chapman</i> 12/19/18 Signature Date <i>Sarah Chapman</i> Printed Name <i>sarah_chapman@oxy.com</i> E-mail Address</p>
	<p>SURVEYOR CERTIFICATION</p> <p>I hereby certify that the well location shown on this plat was placed by the surveyor or a duly qualified surveyor made by me or under my supervision and that the same is true and correct to the best of my belief.</p> <p>15079 Date of Survey Signature and Seal Professional Surveyor</p>
	<p>15079 Date of Survey Signature and Seal Professional Surveyor</p>
	<p>15079 Date of Survey Signature and Seal Professional Surveyor</p>
	<p>15079 Date of Survey Signature and Seal Professional Surveyor</p>

WOF 170920W1-b (1/1)

District I
 1624 N. Francis Dr., Hobbs, NM 88240
 Phone: (505) 393-6161 Fax: (505) 393-0770
 District II
 511 S. Fern St., Artesia, NM 88210
 Phone: (505) 741-1283 Fax: (505) 745-9720
 District III
 1000 Rio Arriba Road, Arroyo, NM 87410
 Phone: (505) 334-6178 Fax: (505) 334-6178
 District IV
 1526 S. St. Francis Dr., Santa Fe, NM 87505
 Phone: (505) 476-5460 Fax: (505) 476-5462

State of New Mexico
 Energy, Minerals & Natural Resources Department
OIL CONSERVATION DIVISION
 1220 South St. Francis Dr.
 Santa Fe, NM 87505

Form C-102
 Revised August 1, 2011
 Submit one copy to appropriate
 District Office

☒ AMENDED REPORT

WELL LOCATION AND ACREAGE DEDICATION PLAT

API Number 30-015-45075	Pool Code 33740	Pool Name Ingle Well: Blue Spring
Property Code 321632	Property Name IRIDIUM MDP1 "28-21" FEDERAL COM	Well Number 41H
OGRID No. 16696	Operator Name OXY USA INC.	Elevation 3367.8'

Surface Location

UL or lot no.	Section	Township	Range	Lot Idn	Feet from the	North/South line	Feet from the	East/West line	County
M	28	23 SOUTH	31 EAST, N.M.P.M.		610'	SOUTH	683'	WEST	EDDY

Bottom Hole Location If Different From Surface

UL or lot no.	Section	Township	Range	Lot Idn	Feet from the	North/South line	Feet from the	East/West line	County
LE	21	23 SOUTH	31 EAST, N.M.P.M.		1674	NORTH	877	WEST	EDDY

Dedicated Acres 320	Joint or Infill	Consolidation Code	Order No. FTP: 321' FSL 926' FWL LTP: 1794' FNL 873' FWL
-------------------------------	-----------------	--------------------	--

No allowable will be assigned to this completion until all interests have been consolidated or a non-standard unit has been approved by the division.

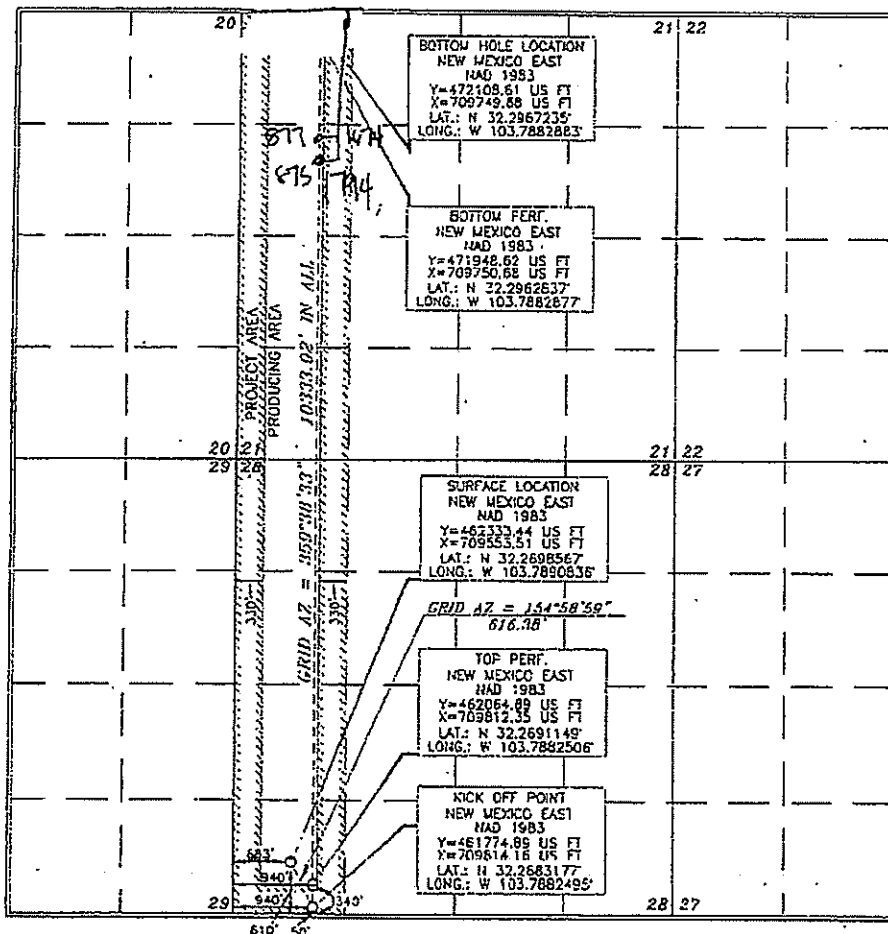

OPERATOR CERTIFICATION

I hereby certify that the information contained herein is true and
 complete to the best of my knowledge and belief, and that the
 information contained herein is a true and correct copy of the original
 information as the same is on file in the office of the division or
 has a right to drill this well on the location pursuant to a contract
 with an owner of such a mineral or working interest, or to a
 voluntary pooling agreement or a compulsory pooling order.

As provided by the division
 Sarah Chapman 12/19/19
 Signature: Sarah Chapman
 Printed Name: Sarah Chapman
 E-mail Address: Sarah.Chapman@oxy.com

SURVEYOR CERTIFICATION

I hereby certify that the information shown on this
 plat was prepared by me or under my direct supervision and
 that the same is a true and correct copy of the original.

STEVE J. ASE
 15079
 SEPTEMBER 20, 2019
 Date of Survey
 Signature and Seal of Professional Surveyor

Terry J. Ase 10/31/2017
 Certificate Number: 15079

WDF 170920W-6 (104)

☒ AMENDED REPORT

WOF 180131WL-6 (Rev. 5) (KA)

District I
1625 N. Travis Dr., Hobbs, NM 88240
Phone: (505) 393-6161 Fax: (505) 393-6128
District II
411 S. First St., Artesia, NM 88210
Phone: (505) 745-1243 Fax: (505) 745-9770
District III
1000 Red Branch Road, Artesia, NM 88210
Phone: (505) 334-6173 Fax: (505) 334-6170
District IV
1220 S. St. Francis Dr., Santa Fe, NM 87505
Phone: (505) 476-3488 Fax: (505) 476-3482

State of New Mexico
Energy, Minerals & Natural Resources Department
OIL CONSERVATION DIVISION
1220 South St. Francis Dr.
Santa Fe, NM 87505

Form C-102
Revised August 1, 2011
Submit one copy to appropriate
District Office

☒ AMENDED REPORT

WELL LOCATION AND ACREAGE DEDICATION PLAT

API Number 30-015-45332	Pool Code 33740	Pool Name Ingle Valls Bone Spring
Property Code 321432	Property Name IRIDIUM MDP1 "28-21" FEDERAL COM	Well Number 174H
OGRID No. 16694	Operator Name OXY USA INC.	Elevation 3386.0'

Surface Location

U.L. or lot no	Section	Township	Range	Lot Ida	Feet from the	North/South line	Feet from the	East/West line	County
C	33	23 SOUTH	31 EAST, N.M.P.M.		249'	NORTH	2439'	WEST	EDDY

Bottom Hole Location If Different From Surface

U.L. or lot no	Section	Township	Range	Lot Ida	Feet from the	North/South line	Feet from the	East/West line	County
C	21	23 SOUTH	31 EAST, N.M.P.M.		20'	NORTH	2300'	WEST	EDDY
Dedicated Acres 640		Joint or Infill	Consolidation Code	Order No.					

No allowable will be assigned to this completion until all interests have been consolidated or a non-standard unit has been approved by the division.

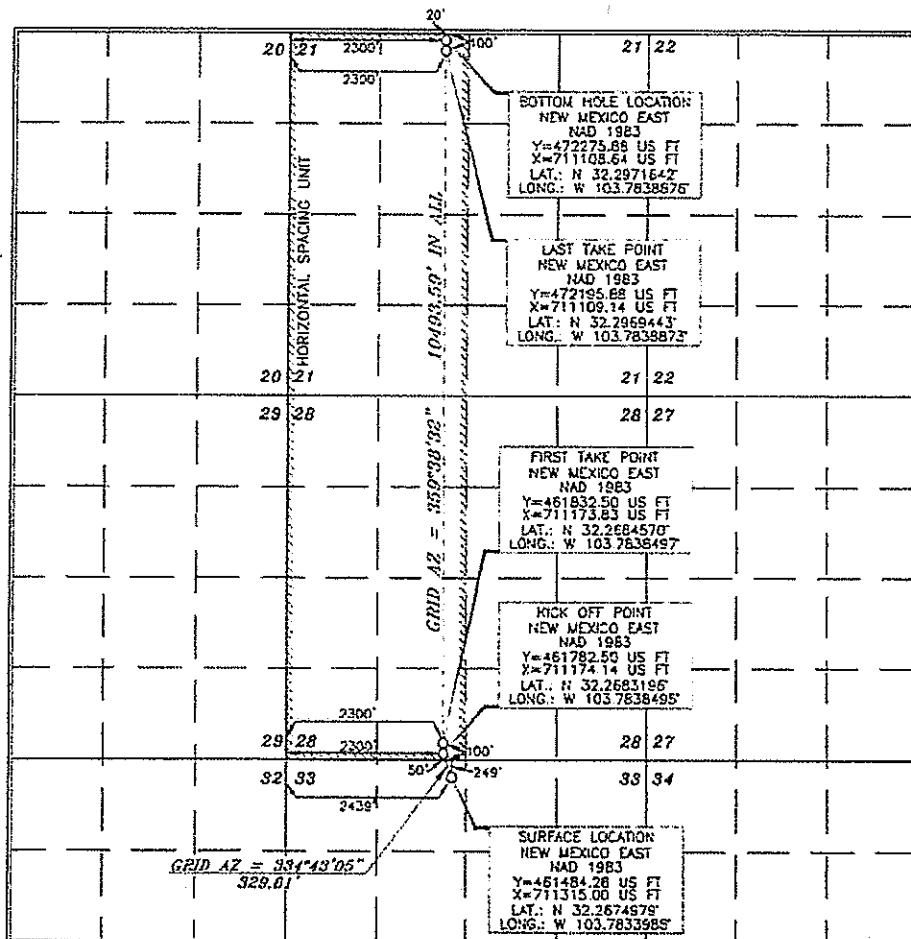

OPERATOR CERTIFICATION

I hereby certify that the information contained herein is true and accurate to the best of my knowledge and belief, and that the information either shows a working interest or undivided interest in the land including the proposed bottom hole location or has a right to drill this well on this location pursuant to a contract with an owner of such a mineral or working interest, or as a voluntary pooling agreement or a compulsory pooling order.

Approved by the division:
 Sarah Chapman 8/20/19
 Sarah Chapman
 Sarah Chapman Oxy USA Inc.
 Sarah Chapman

SURVEYOR CERTIFICATION

I hereby certify that the well location shown on this plat was plotted from the original surveys made by me or under my supervision, and that the same is true and correct to the best of my belief.

DATE OF SURVEY: FEBRUARY 1, 2019
 Signature and Seal: Terry J. Asch
 Professional Surveyor
 Certificate Number: 15079

RECEIVED

District I
1625 N. French Dr., Hobbs, NM 88240
Phone: (505) 391-6161 Fax: (505) 391-0720
District II
611 S. First St., Artesia, NM 88210
Phone: (505) 748-1281 Fax: (505) 748-9720
District III
1000 Rio Grande Road, Aztec, NM 87410
Phone: (505) 334-0172 Fax: (505) 334-0170
District IV
1330 S. St. Francis Dr., Santa Fe, NM 87501
Phone: (505) 476-5450 Fax: (505) 476-5462

State of New Mexico
Energy, Minerals & Natural Resources Department
OIL CONSERVATION DIVISION
1220 South St. Francis
Santa Fe, NM 87505

JUL 11 2019

Form C-102
Revised August 1, 2011
Submit one copy to appropriate
District Office

AMENDED REPORT

WELL LOCATION AND ACREAGE DEDICATION PLAT

API Number 30-015-45076	Pool Code 99236	Pool Name WILNAT WOLF CANY
Property Code 321432	Property Name IRIDIUM MDP1 "28-21" FEDERAL COM	Well Number 171H
OGRID No. 16696	Operator Name OXY USA INC.	Elevation 3369.7'

Surface Location

UL or lot no.	Section	Township	Range	Lat Idn	Feet from the	North/South line	Feet from the	East/West line	County
M	28	23 SOUTH	31 EAST, N.M.P.M.		430'	SOUTH	683'	WEST	EDDY

Bottom Hole Location If Different From Surface

UL or lot no.	Section	Township	Range	Lat Idn	Feet from the	North/South line	Feet from the	East/West line	County
D	21	23 SOUTH	31 EAST, N.M.P.M.		21	NORTH	381	WEST	EDDY

Dedicated Acres 320	Joint or Infill	Consolidation Code	Order No. FTP: 514' FCL 433' FWL LTP: 331' FCL 360' FWL
-------------------------------	-----------------	--------------------	---

No allowable will be assigned to this completion until all interests have been consolidated or a non-standard unit has been approved by the division.

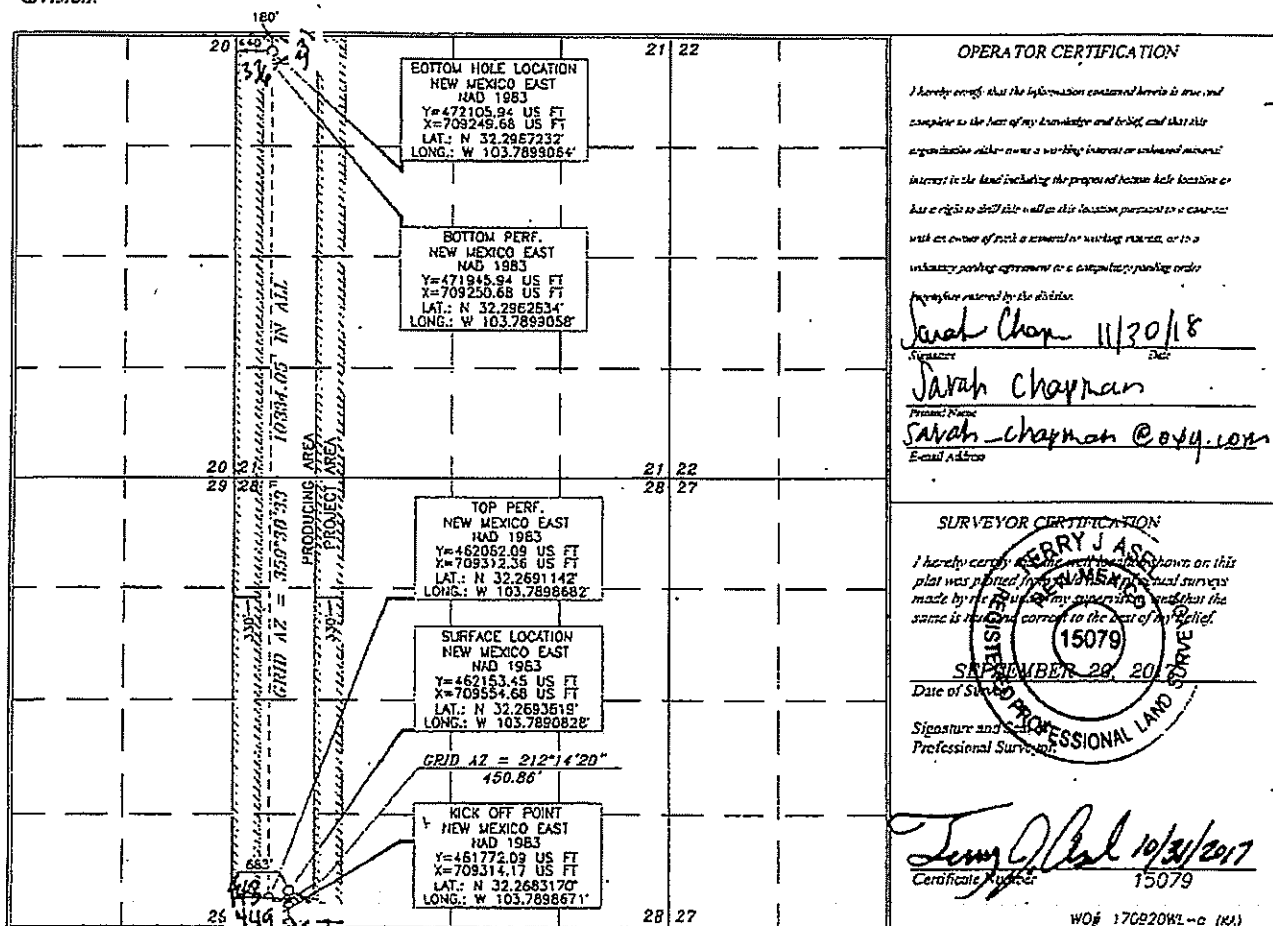

OPERATOR CERTIFICATION

I hereby certify that the information contained herein is true and complete to the best of my knowledge and belief, and that this information either owns a working interest or undivided mineral interest in the land including the proposed bottom hole location or has a right to drill this well on this location pursuant to a contract with an owner of such a mineral or working interest, or to a voluntary pooling agreement or a compulsory pooling order previously entered by the district.

Sarah Chap 11/30/18
Signature
Sarah Chapman
Printed Name
sarah_chapman@oxy.com
E-mail Address

SURVEYOR CERTIFICATION

I hereby certify that the well location shown on this plat was plotted from the actual surveys made by me or under my supervision, and that the same is true and correct to the best of my belief.

ERRY J AS
15079
Date of Survey
Signature and Seal of Professional Land Surveyor

Terry J. As 10/31/2017
Certificate Number
15079

WO# 170220W1-a (N)

District I
1821 N. French Dr., Hobbs, NM 88240
Phone: (505) 793-4161 Fax: (505) 793-0700
District II
811 S. First St., Artesia, NM 88216
Phone: (505) 748-1253 Fax: (505) 748-9720
District III
1000 Rio Grande Road, Aztec, NM 87410
Phone: (505) 334-4175 Fax: (505) 334-4170
District IV
1220 S. St. Francis Dr., Santa Fe, NM 87505
Phone: (505) 476-3460 Fax: (505) 476-3462

State of New Mexico,
Energy, Minerals & Natural Resources Department
OIL CONSERVATION DIVISION
1220 South St. Francis Dr.
Santa Fe, NM 87505

RECEIVED

Form C-102
Revised August 1, 2011
Submit one copy to appropriate
District Office

SEP 12 2018

DISTRICT II-ARTESIA O.C.D. AMENDED REPORT

WELL LOCATION AND ACREAGE DEDICATION PLAT

API Number 30-015 45249	Pool Code 98236	Well Name W.C. 015 GOR W. Locat Wolfbrand W.F.M.P.
Property Code 321632	Property Name IRIDIUM MDP1 "28-21" FEDERAL COM	Well Number 173H
OGRIID No. 16696	Operator Name OXY USA INC.	Elevation 3385.7'

Surface Location

UL or lot no.	Section	Township	Range	Lot Ids	Feet from the	North/South line	Feet from the	East/West line	County
C	33	23 SOUTH	31 EAST, N.M.P.M.		249'	NORTH	2404'	WEST	EDDY

Bottom Hole Location If Different From Surface

UL or lot no.	Section	Township	Range	Lot Ids	Feet from the	North/South line	Feet from the	East/West line	County
C	21	23 SOUTH	31 EAST, N.M.P.M.		180'	NORTH	2200'	WEST	EDDY

Dedicated Acres	Joint or Infill	Consolidation Code	Order No.
320	Y		

No allowable will be assigned to this completion until all interests have been consolidated or a non-standard unit has been approved by the division.

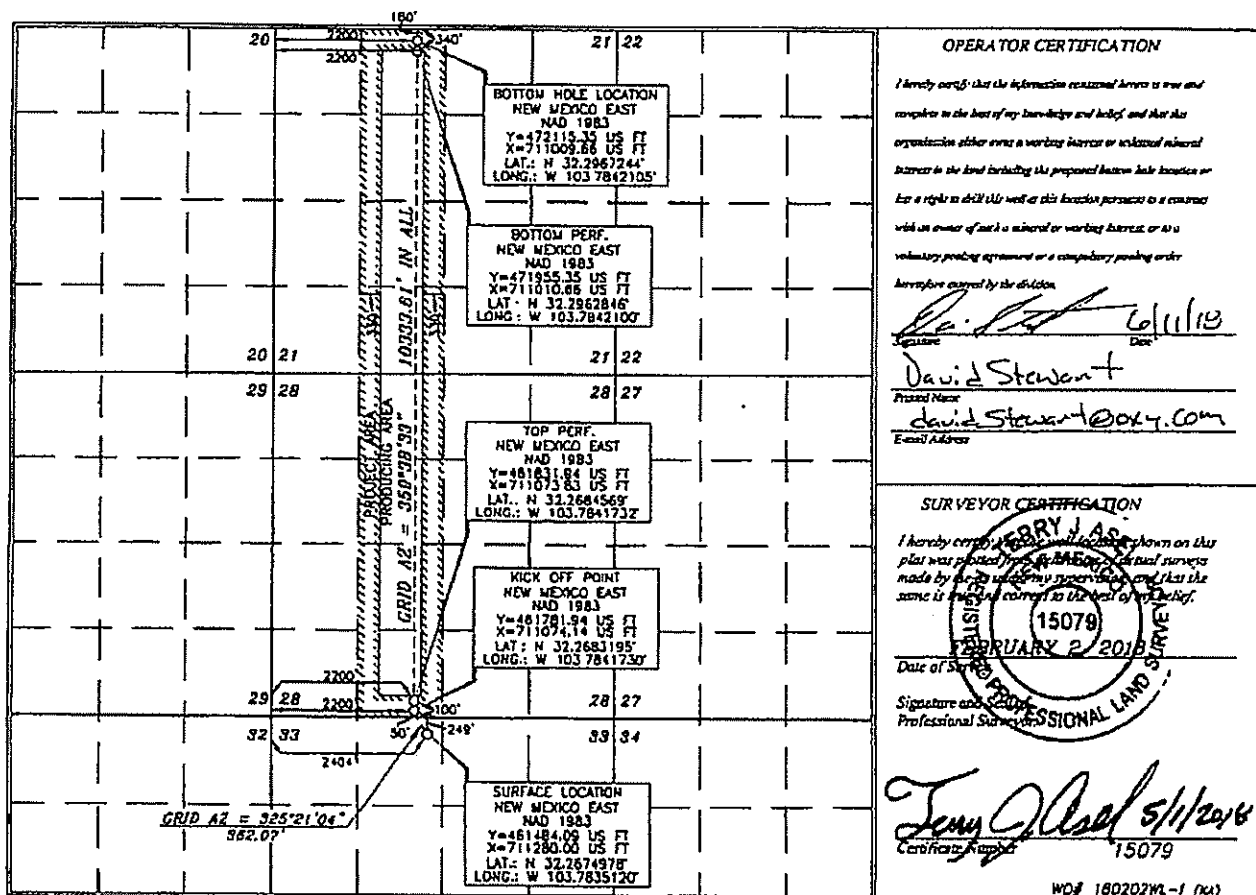

RWP 9-14-18

District 1
1625 N. French Dr., Hobbs, NM 88240
Phone: (505) 393-4161 Fax: (505) 393-0720
District 2
671 S. First St., Aramis, NM 88210
Phone: (505) 744-1221 Fax: (505) 744-9720
District 3
1020 N. Brainerd Road, Aramis, NM 88210
Phone: (505) 334-6178 Fax: (505) 334-6178
District 4
1225 S. St. Francis Dr., Santa Fe, NM 87501
Phone: (505) 476-3460 Fax: (505) 476-3462

State of New Mexico
Energy, Minerals & Natural Resources Department
OIL CONSERVATION DIVISION
1220 South St. Francis Dr.
Santa Fe, NM 87505

Form C-102
Revised August 1, 2011
Submit one copy to appropriate
District Office

☒ AMENDED REPORT

WELL LOCATION AND ACREAGE DEDICATION PLAT

API Number 30-015-45353	Pool Code 98236	Pool Name Wildcat Wolfcamp
Property Code 321452	Property Name IRIDIUM MDP1 "28-21" FEDERAL COM	Well Number 175H
OGRID No. 16696	Operator Name OXY USA INC.	Elevation 3403.1'

Surface Location

UL or lot no.	Section	Township	Range	Lot Idn	Feet from the	North/South line	Feet from the	East/West line	County
A	33	23 SOUTH	31 EAST, N.M.P.M.		276'	NORTH	599'	EAST	EDDY

Bottom Hole Location If Different From Surface

UL or lot no.	Section	Township	Range	Lot Idn	Feet from the	North/South line	Feet from the	East/West line	County
B	21	23 SOUTH	31 EAST, N.M.P.M.		20'	NORTH	1880'	EAST	EDDY

Dedicated Acres 640	Joint or Infill	Consolidation Code	Order No.
-------------------------------	-----------------	--------------------	-----------

No allowable will be assigned to this completion until all interests have been consolidated or a non-standard unit has been approved by the division.

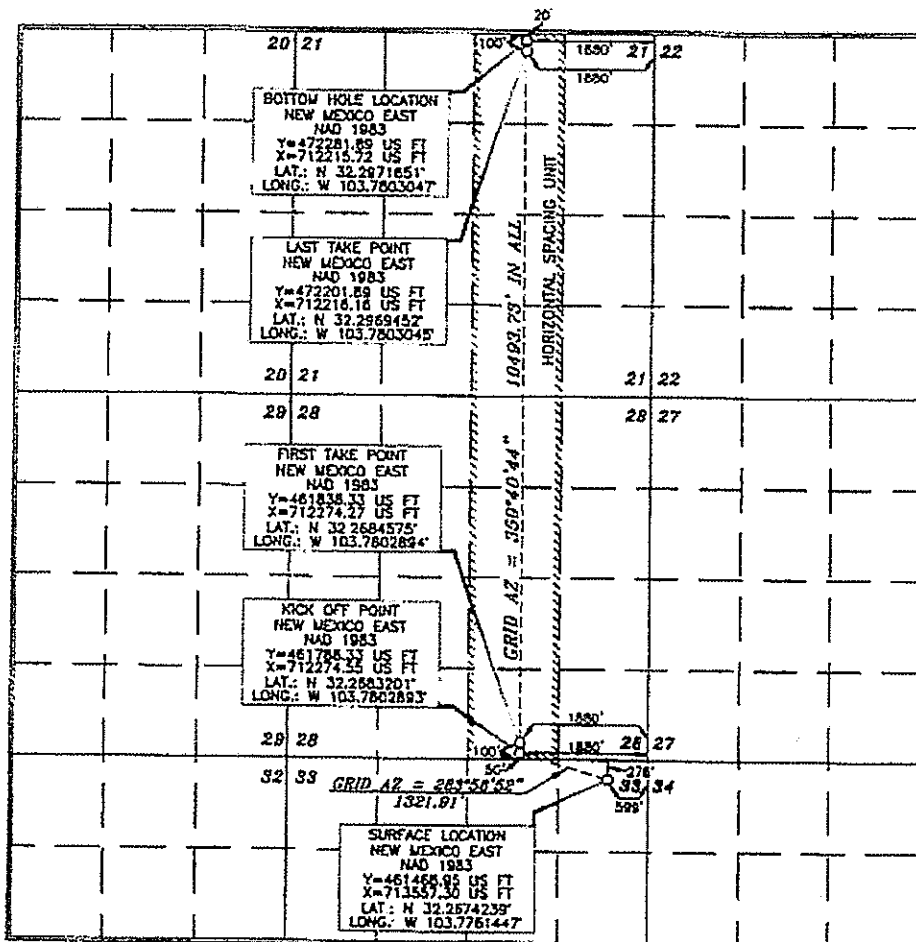

OPERATOR CERTIFICATION

I hereby certify that the information contained herein is true and complete to the best of my knowledge and belief, and that this organization either owns a working interest or undivided mineral interest in the land including the proposed bottom hole location or has a right to drill this well at this location pursuant to a contract with an owner of such a mineral or working interest, or to a voluntary pooling agreement or a compulsory pooling order heretofore entered by the division.

Erin Chapman 8/20/11
Signature Date
Erin Chapman
Printed Name
erin.chapman@oxy.com
E-mail Address

SURVEYOR CERTIFICATION

I hereby certify that the well location shown on this plat was shown by a well depth of actual survey made by me or under my supervision and that the same is true and correct to the best of my belief.

ERRY J. ASH
15079
Date of Survey
Signature and Seal
Professional Surveyor
ERRY J. ASH 8/4/2011
Certificate Number 15079

District I
 1437 N. Peach Dr., Hobbs, NM 88240
 Phone: (505) 391-4101 Fax: (505) 391-0720
 District II
 811 S. First St., Artesia, NM 88210
 Phone: (505) 748-1283 Fax: (505) 748-9720
 District III
 1000 Rio Grande Road, Aztec, NM 87410
 Phone: (505) 334-6178 Fax: (505) 234-8170
 District IV
 1220 S. St. Francis Dr., Santa Fe, NM 87503
 Phone: (505) 474-3460 Fax: (505) 474-3462

State of New Mexico
 Energy, Minerals & Natural Resources Department
 NM OIL CONSERVATION
 ARTESIA DISTRICT
 OIL CONSERVATION DIVISION
 1220 South St. Francis Dr.
 Santa Fe, NM 87505

Form C-102

Revised August 1, 2011
 Submit one copy to appropriate
 District Office

OCT 12 2018

☐ AMENDED REPORT

RECEIVED

WELL LOCATION AND ACREAGE DEDICATION PLAT

API Number 30-015-45334	Pool Code 98236	Well Name WC-015-6085 235135P Willcat Well (Acad)
Property Code 321632	Property Name IRIDIUM MDP1 "28-21" FEDERAL COM	
OGRIID No. 16696	Operator Name OXY USA INC.	
	Well Number 176H	Elevation 3403.1'

Surface Location

UL or lot no.	Section	Township	Range	Lot Idn	Feet from the	North/South line	Feet from the	East/West line	County
A	33	23 SOUTH	31 EAST, N.M.P.M.		276'	NORTH	564'	EAST	EDDY

Bottom Hole Location If Different From Surface

UL or lot no.	Section	Township	Range	Lot Idn	Feet from the	North/South line	Feet from the	East/West line	County
A	21	23 SOUTH	31 EAST, N.M.P.M.		180'	NORTH	380'	EAST	EDDY

Dedicated Acres	Joint or Infill	Consolidation Code	Order No.
320	Y		

No allowable will be assigned to this completion until all interests have been consolidated or a non-standard unit has been approved by the division.

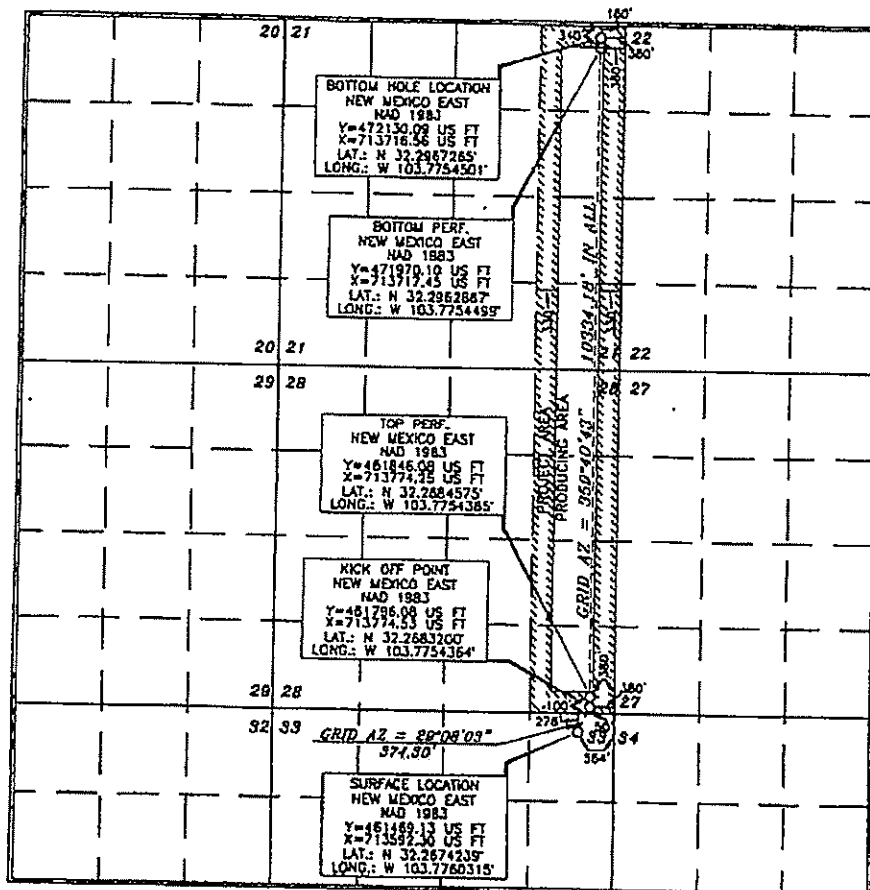

OPERATOR CERTIFICATION

I hereby certify that the information contained herein is true and
 complete to the best of my knowledge and belief, and that this
 organization either owns a working interest or undivided mineral
 interest in the land underlying the proposed bottom hole location or
 has a right to drill this well at this location pursuant to a contract
 with an owner of such a mineral or working interest, or to a
 voluntary pooling agreement or a compulsory pooling order
 heretofore entered by the division.

Signature: *David Stewart*
 Title: *David Stewart*
 E-mail Address: *David.Stewart@oxy.com*

SURVEYOR CERTIFICATION

I hereby certify that the well location shown on this
 plat was located from actual surveys
 made by me or under my supervision, and that the
 same is true and correct to the best of my belief.

Date of Survey: **15079**
 Signature and Seal: *Terry J. ...*
 Professional Surveyor

Certificate Number: **15079**
 Date: **4/10/2018**

WOF 180131ML-1 (X)

Rup 10-16-18