

Amended Application

Received: 11/15/2019

This application is placed in file for record. It MAY or MAY NOT have been reviewed to be determined Administratively Complete

Sterling Silver-Train #2

Revised March 23, 2017

RECEIVED: 11/15/19	REVIEWER: DM	TYPE: PLC	APP NO: pDM1929651732
--------------------	--------------	-----------	-----------------------

ABOVE THIS TABLE FOR OCD DIVISION USE ONLY

NEW MEXICO OIL CONSERVATION DIVISION
 - Geological & Engineering Bureau -
 1220 South St. Francis Drive, Santa Fe, NM 87505

**ADMINISTRATIVE APPLICATION CHECKLIST**

THIS CHECKLIST IS MANDATORY FOR ALL ADMINISTRATIVE APPLICATIONS FOR EXCEPTIONS TO DIVISION RULES AND REGULATIONS WHICH REQUIRE PROCESSING AT THE DIVISION LEVEL IN SANTA FE

Applicant: OXY USA INC **OGRID Number:** 16696
Well Name: STERLING SILVER MDP1 "33-4" FEDERAL COM #5H & OTHERS **API:** 30-015-45393 & OTHERS
Pool: INGLE WELLS; BONE SPRING & PURPLE SAGE; WOLFCAMP **Pool Code:** 33740 & 98220

SUBMIT ACCURATE AND COMPLETE INFORMATION REQUIRED TO PROCESS THE TYPE OF APPLICATION INDICATED BELOW

- 1) **TYPE OF APPLICATION:** Check those which apply for [A]
 A. Location - Spacing Unit - Simultaneous Dedication
☐ NSL ☐ NSP (PROJECT AREA) ☐ NSP (PRORATION UNIT) ☐ SD

B. Check one only for [I] or [II]

[I] Commingling - Storage - Measurement *In addition to ULM-161*
☐ DHC ☐ CTB ☐ PLC ☒ PC ☐ OLS ☐ OLM

[II] Injection - Disposal - Pressure Increase - Enhanced Oil Recovery
☐ WFX ☐ PMX ☐ SWD ☐ IPI ☐ EOR ☐ PPR

- 2) **NOTIFICATION REQUIRED TO:** Check those which apply.

- A. ☐ Offset operators or lease holders Oxy is the only W/O. Therefore, no notification required.
 B. ☐ Royalty, overriding royalty owners, revenue owners
 C. ☐ Application requires published notice
 D. ☒ Notification and/or concurrent approval by SLO
 E. ☒ Notification and/or concurrent approval by BLM
 F. ☐ Surface owner
 G. ☐ For all of the above, proof of notification or publication is attached, and/or,
 H. ☒ No notice required

FOR OCD ONLY

- ☐ Notice Complete
☐ Application Content Complete

- 3) **CERTIFICATION:** I hereby certify that the information submitted with this application for administrative approval is **accurate** and **complete** to the best of my knowledge. I also understand that **no action** will be taken on this application until the required information and notifications are submitted to the Division.

Note: Statement must be completed by an individual with managerial and/or supervisory capacity.

KATHLEEN MOWERY

Print or Type Name

Kathleen Mowery
 Signature

11/15/2019

Date

713-366-5109

Phone Number

KATHLEEN_MOWERY@OXY.COM

e-mail Address

Submit 1 Copy To Appropriate District
Office
District I – (575) 393-6161
1625 N. French Dr., Hobbs, NM 88240
District II – (575) 748-1283
811 S. First St., Artesia, NM 88210
District III – (505) 334-6178
1000 Rio Brazos Rd., Aztec, NM 87410
District IV – (505) 476-3460
1220 S. St. Francis Dr., Santa Fe, NM
87505

State of New Mexico
Energy, Minerals and Natural Resources

Form C-103
Revised July 18, 2013

OIL CONSERVATION DIVISION
1220 South St. Francis Dr.
Santa Fe, NM 87505

SUNDRY NOTICES AND REPORTS ON WELLS (DO NOT USE THIS FORM FOR PROPOSALS TO DRILL OR TO DEEPEN OR PLUG BACK TO A DIFFERENT RESERVOIR. USE "APPLICATION FOR PERMIT" (FORM C-101) FOR SUCH PROPOSALS.)		WELL API NO. 30-015-45393
1. Type of Well: Oil Well <input checked="" type="checkbox"/> Gas Well <input type="checkbox"/> Other <input type="checkbox"/>		5. Indicate Type of Lease STATE <input type="checkbox"/> FEE <input type="checkbox"/>
2. Name of Operator OXY USA INC		6. State Oil & Gas Lease No.
3. Address of Operator 5 GREENWAY PLAZA SUITE 110 HOUSTON, TX 77046		7. Lease Name or Unit Agreement Name STERLING SILVER MDP1 "33-4" FEDERAL COM
4. Well Location Unit Letter <u>A</u> : <u>96</u> feet from the <u>NORTH</u> line and <u>634</u> feet from the <u>EAST</u> line Section <u>33</u> Township <u>23S</u> Range <u>31E</u> NMPM County <u>EDDY</u>		8. Well Number #5H & OTHERS
11. Elevation (Show whether DR, RKB, RT, GR, etc.)		9. OGRID Number 16696
		10. Pool name or Wildcat INGLE WELLS; BONE SPRING

12. Check Appropriate Box to Indicate Nature of Notice, Report or Other Data

NOTICE OF INTENTION TO:		SUBSEQUENT REPORT OF:	
PERFORM REMEDIAL WORK <input type="checkbox"/>	PLUG AND ABANDON <input type="checkbox"/>	REMEDIAL WORK <input type="checkbox"/>	ALTERING CASING <input type="checkbox"/>
TEMPORARILY ABANDON <input type="checkbox"/>	CHANGE PLANS <input type="checkbox"/>	COMMENCE DRILLING OPNS. <input type="checkbox"/>	P AND A <input type="checkbox"/>
PULL OR ALTER CASING <input type="checkbox"/>	MULTIPLE COMPL <input type="checkbox"/>	CASING/CEMENT JOB <input type="checkbox"/>	
DOWNHOLE COMMINGLE <input type="checkbox"/>			
CLOSED-LOOP SYSTEM <input type="checkbox"/>			
OTHER: PC & OFF LEASE MEASUREMENT <input checked="" type="checkbox"/>		OTHER: <input type="checkbox"/>	

13. Describe proposed or completed operations. (Clearly state all pertinent details, and give pertinent dates, including estimated date of starting any proposed work). SEE RULE 19.15.7.14 NMAC. For Multiple Completions: Attach wellbore diagram of proposed completion or recompletion.

OXY USA INC. respectfully requests approval to update the surface commingle permit (OLM-161) for the Sterling Silver CTB (F- 33-23S-31E) to include pool commingling for the wells listed below and future wells within the same pools and leases. Wells with identical CA boundaries will flow to the same Facility Train. Production from the Trains will be kept separate and not commingled. Train #1 will be filed as a separate application.

Well Name	API	Pool
STERLING SILVER MDP1 33-4 FED COM 5H	30-015-45393	Ingle Wells ; Bone Spring
STERLING SILVER MDP1 33-4 FED COM 6H	30-015-45386	Ingle Wells ; Bone Spring
STERLING SILVER MDP1 33-4 FED COM 7H	30-015-45389	Ingle Wells ; Bone Spring
STERLING SILVER MDP1 33-4 FED COM 175H	30-015-45388	Purple Sage; Wolfcamp
STERLING SILVER MDP1 33-4 FED COM 177H	30-015-46047	Purple Sage; Wolfcamp
STERLING SILVER MDP1 33-4 FED COM 178H	30-015-46048	Purple Sage; Wolfcamp

Spud Date:

Rig Release Date:

I hereby certify that the information above is true and complete to the best of my knowledge and belief.

SIGNATURE Kathleen Mowery TITLE REGULATORY ENGINEER DATE 11/15/2011

Type or print name _____ E-mail address: KATHLEEN_MOWERY@OXY.COM PHONE: 713-366-5109

For State Use Only

APPROVED BY: _____ TITLE _____ DATE _____

Conditions of Approval (if any):

APPLICATION FOR POOL COMMINGLE & OFF-LEASE STORAGE, MEASUREMENT AND SALES

Commingling proposal for the Sterling Silver CTB – Train #2

OXY USA INC respectfully requests approval of a pool commingle in addition to the existing OLM-161 at the Sterling Silver CTB (Lat 32.2637460, Long -103.784280, F– 33-23S-31E) for Train #2. Sterling Silver MDP1 33-4 Fed Com 5H, Sterling Silver MDP1 33-4 Fed Com 6H, Sterling Silver MDP1 33-4 Fed Com 7H, Sterling Silver MDP1 33-4 Fed Com 175H, Sterling Silver MDP1 33-4 Fed Com 177H, and Sterling Silver MDP1 33-4 Fed Com 178H will produce to Train #2 and require a pool commingle and off-lease storage, measurement and sales. Production from the two Trains will be kept separate and only commingled downstream of the LACT used for the BLM's royalty payments.

POOL COMMINGLE & OFF-LEASE STORAGE, MEASUREMENT & SALES - TRAIN #2

POOL: INGLE WELLS; BONE SPRING (33740) & PURPLE SAGE; WOLFCAMP (98220) - COM AGREEMENTS PENDING

50% SCHEDULE "B" (NMNM45236) & 43.75% BLM 12.5% (NMNM104730) & 6.25% STATE (VB5202) FOR BLM INTEREST ALLOCATION OF 11.719335%

Well Name	API	Surface Location	Pool	POOL CODE	EST DATE ONLINE	Est. Oil (BOPD)	Est. Gravity API	Est. Gas (MSCFD)	Est. BTU/cf	Est. Water (BWPD)
STERLING SILVER MDP1 33-4 FED COM 5H*	30-015-45393	A-33-23S-31E	Ingle Wells : Bone Spring	33740	Mar-2019	5484	43	7987	1386	11054
STERLING SILVER MDP1 33-4 FED COM 6H*	30-015-45386	C-33-23S-31E	Ingle Wells : Bone Spring	33740	Mar-2019	4632	43	7816	1304	4369
STERLING SILVER MDP1 33-4 FED COM 7H*	30-015-45389	A-33-23S-31E	Ingle Wells : Bone Spring	33740	Mar-2019	7744	43	12519	1266	8029
STERLING SILVER MDP1 33-4 FED COM 175H	30-015-45388	A-33-23S-31E	Purple Sage; Wolfcamp	98220	Oct-2019	1258	44.4	1797	1325	2353
STERLING SILVER MDP1 33-4 FED COM 177H	30-015-46047	C-33-23S-31E	Purple Sage; Wolfcamp	98220	Oct-2019	1258	44.4	1797	1325	2353
STERLING SILVER MDP1 33-4 FED COM 178H	30-015-46048	A-33-23S-31E	Purple Sage; Wolfcamp	98220	Oct-2019	1258	44.4	1797	1325	2353

*Only includes data for the first 3-4 months of production per the NMOCD site.

Process Description:

For each Facility Train, production is sent through a 10' X 40' three-phase production separator. Oil production flows through a line heater then to an 8' X 20' heater treater before being sent to a 4' vapor recovery tower. Oil then flows to four oil storage tanks before being pumped through one of two LACT meters S/N*, which will serve as the FMP's for BLM royalty payments. Oil from both trains then combines and routes to three oil storage tanks before being pumped through one of three LACT meters S/N*, which will serve as Oxy's sales point. Off specification oil can be routed to one of three oil tanks which can then be rerouted to an 8' x 20' heater treater if necessary. Otherwise, the oil is sent to sales. A truck load FMP will be set up at the Facility for use as back-up in the event of a LACT meter failure.

Oil and gas production will be allocated back to each well based on well test. For testing purposes, each Train will be equipped with two permanent 8' x 20' three-phase test separators. Each test vessel will be equipped with oil turbine meters (S/N*), gas orifice meters (S/N*) and water turbine meters. In addition, each Train is equipped to add up to two portable 6' X 20' three-phase test separators. Any portable test separator will be equipped with an oil turbine meter (S/N*), gas orifice meter (S/N*) and water turbine meter.

All wells will be tested daily prior to Range 1 of decline, and will be tested at least three times per month during Range 1 of decline. When Range 2 decline is started, the wells will be tested at least twice per month. Wells will be tested at least once per month when Range 3 of decline is started, as specified in Hearing Order R-14299.

*Meter number to be submitted upon installation. The oil and gas meters will be calibrated on a regular basis per API, NMOCD and BLM specifications.

Gas production from all wells at each Train will be combined after the production and test separators. It will then flow through an orifice meter S/N*, which will serve as the gas FMP for that Train for the purpose of BLM royalty payment, then sent to one of two 5' x 10' gas scrubbers, and then sent to sales.

All water from the Sterling Silver CTB will be sent to the Sand Dunes Water Disposal System.

*Meter number to be submitted upon installation. The oil and gas meters will be calibrated on a regular basis per API, NMOCD and BLM specifications.

Additional Application Components:

The flow of production is shown in detail on the enclosed facility diagram. Also enclosed is a map detailing the lease boundaries, well and battery locations.

All wells in each train have identical ownership therefore notification was not required.

Pursuant to Statewide rule 19.15.12.10(C)(4)(g) OXY USA INC requests the option to include additional pools or leases within the defined parameters set forth in the Order for future additions.

Commingling this production is the most effective means of producing the reserves. The surface commingle application will be submitted separately for approval per NMOCD and BLM regulations.

OXY USA INC understands the requested approval will not constitute the granting of any right-of-way or construction rights not granted by the lease instrument.

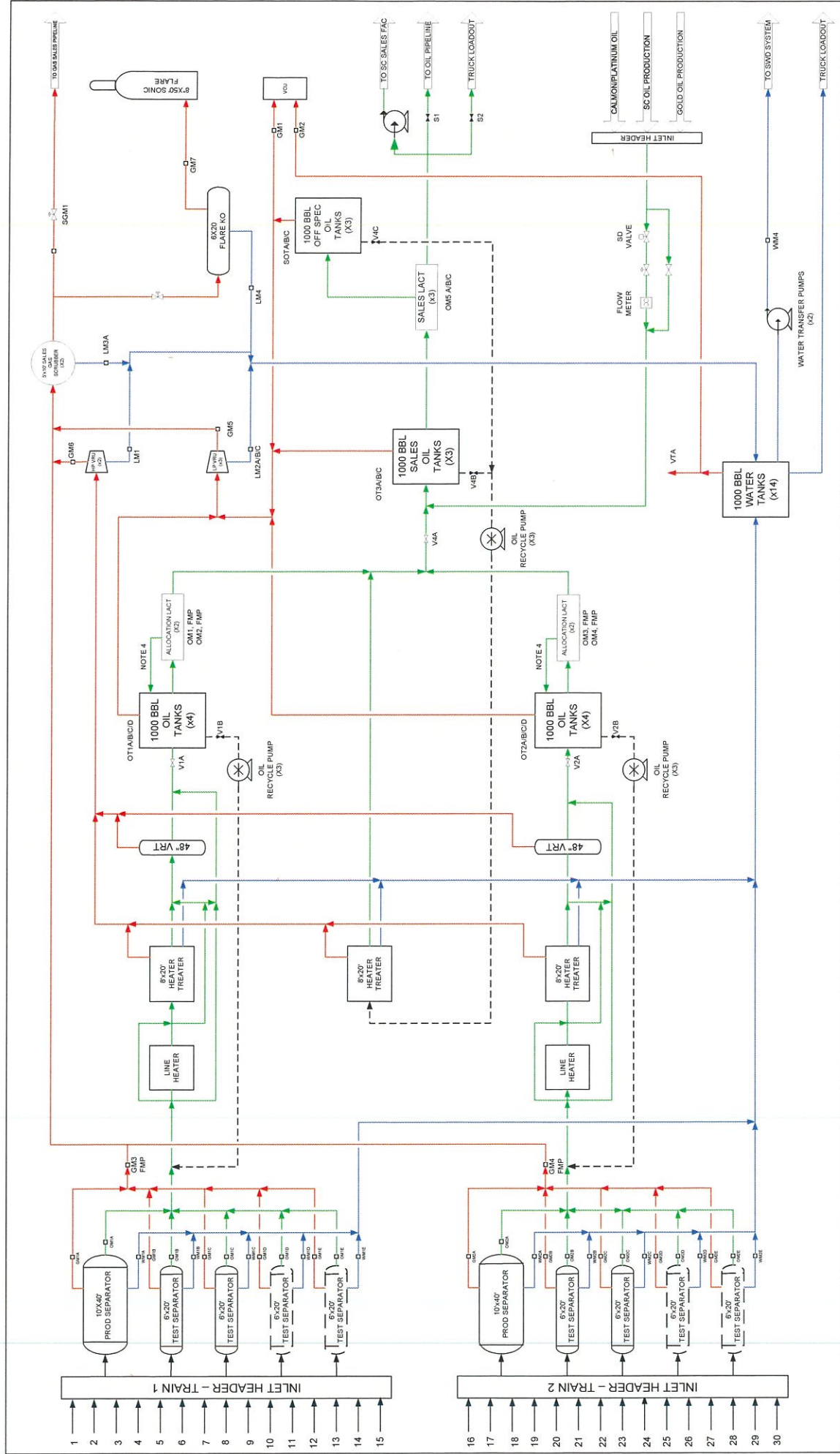

<p>NOTES:</p> <ol style="list-style-type: none"> 1. VTA= VENT TO ATMOSPHERE 2. LACT= LEASE AUTOMATED CUSTODY TRANSFER 3. VRT= VAPOR RECOVERY TOWER 4. BAD OIL DIVERT LINE BACK TO SAME ROYALTY OIL STORAGE TANKS 5. EQUIPMENT NOT INCLUDED ON BPD INCLUDES CONTAINMENT SUMP/PUMP AND INSTRUMENT AIR SYSTEM 6. LOCATED IN SECTION #1, TOWNSHIP #1, T8S COUNTY, LAT-##-### LONG-##-### 		<p>LEGEND</p> <p>WATER: →</p> <p>OIL: →</p> <p>GAS: →</p> <p>MIX: →</p> <p>RECYCLE: →</p>		<p>OXY USA INC. - Permian Resources</p> <p>NYMMA5236 & NYMMA104730 - F-33-235-51E</p>		<p>AREA: NEW MEXICO-SOUTH WEST</p> <p>FACILITY: STERLING SILVER OIL</p> <p>DWG TYPE: BLOCK FLOW DIAGRAM</p> <p>DESCRIPTION: PROCESS BLOCK FLOW DIAGRAM</p>		<p>ASSET</p> <p>PER</p> <p>30015810885</p>		<p>ENGINEER</p> <p>PRO</p> <p>0001</p>		<p>SHEET</p> <p>001</p>	
--	--	---	--	---	--	--	--	--	--	--	--	-------------------------	--



**OXY USA WTP Limited Partnership / OXY
USA INC / OCCIDENTAL PERMIAN LTD**
A subsidiary of Occidental Petroleum Corporation

5 Greenway Plaza, Suite 110, Houston, Texas 77046
P.O. Box 4294, Houston, Texas 77210-4294

September 24, 2019

Re: Pool Commingle Application for Sterling Silver CTB – Train #2
Section 33, T23S R31E, Eddy County

Well Name	API
STERLING SILVER MDP1 33-4 FED COM 5H	30-015-45393
STERLING SILVER MDP1 33-4 FED COM 6H	30-015-45386
STERLING SILVER MDP1 33-4 FED COM 7H	30-015-45389
STERLING SILVER MDP1 33-4 FED COM 175H	30-015-45388
STERLING SILVER MDP1 33-4 FED COM 177H	30-015-46047
STERLING SILVER MDP1 33-4 FED COM 178H	30-015-46048

To Whom It May Concern:

OXY USA INC., as Operator, will be filing an application with the New Mexico Oil Conservation Division for approval of the above mentioned commingle project. This letter serves to notice you that the operator and interest owners are identical for the wells listed above.

Best Regards,

OXY USA INC.

Matt Cole
Land Negotiator

District I
1625 N. French Dr., Hobbs, NM 88240
Phone: (575) 393-6161 Fax: (575) 393-9720
District II
811 S. First St., Artesia, NM 88210
Phone: (575) 748-1283 Fax: (575) 748-9720
District III
1000 Rio Bravos Road, Artesia, NM 87410
Phone: (505) 334-6178 Fax: (505) 334-6170
District IV
1220 S. St. Francis Dr., Santa Fe, NM 87505
Phone: (505) 476-3460 Fax: (505) 476-3462

State of New Mexico
Energy, Minerals & Natural Resources Department
OIL CONSERVATION DIVISION
1220 South St. Francis Dr.
Santa Fe, NM 87505

Form C-102
Revised August 1, 2011
Submit one copy to appropriate
District Office

☒ AMENDED REPORT

WELL LOCATION AND ACREAGE DEDICATION PLAT

API Number 30-015-4 5393	Pool Code 33740	Pool Name Ingle Wells Bone Spring
Property Code	Property Name STERLING SILVER MDP1 "33-4" FEDERAL COM	Well Number 5H
OGRID No. 16096	Operator Name OXY USA INC.	Elevation 3400.6'

Surface Location

UL or lot no.	Section	Township	Range	Lot 1dn	Feet from the	North/South line	Feet from the	East/West line	County
A	33	23 SOUTH	31 EAST, N.M.P.M.		96'	NORTH	634'	EAST	EDDY

Bottom Hole Location If Different From Surface

UL or lot no.	Section	Township	Range	Lot 1dn	Feet from the	North/South line	Feet from the	East/West line	County
P	4	24 SOUTH	31 EAST, N.M.P.M.		20'	SOUTH	1000'	EAST	EDDY
Dedicated Acres 640	Joint or Infill	Consolidation Code	Order No.						

No allowable will be assigned to this completion until all interests have been consolidated or a non-standard unit has been approved by the division.

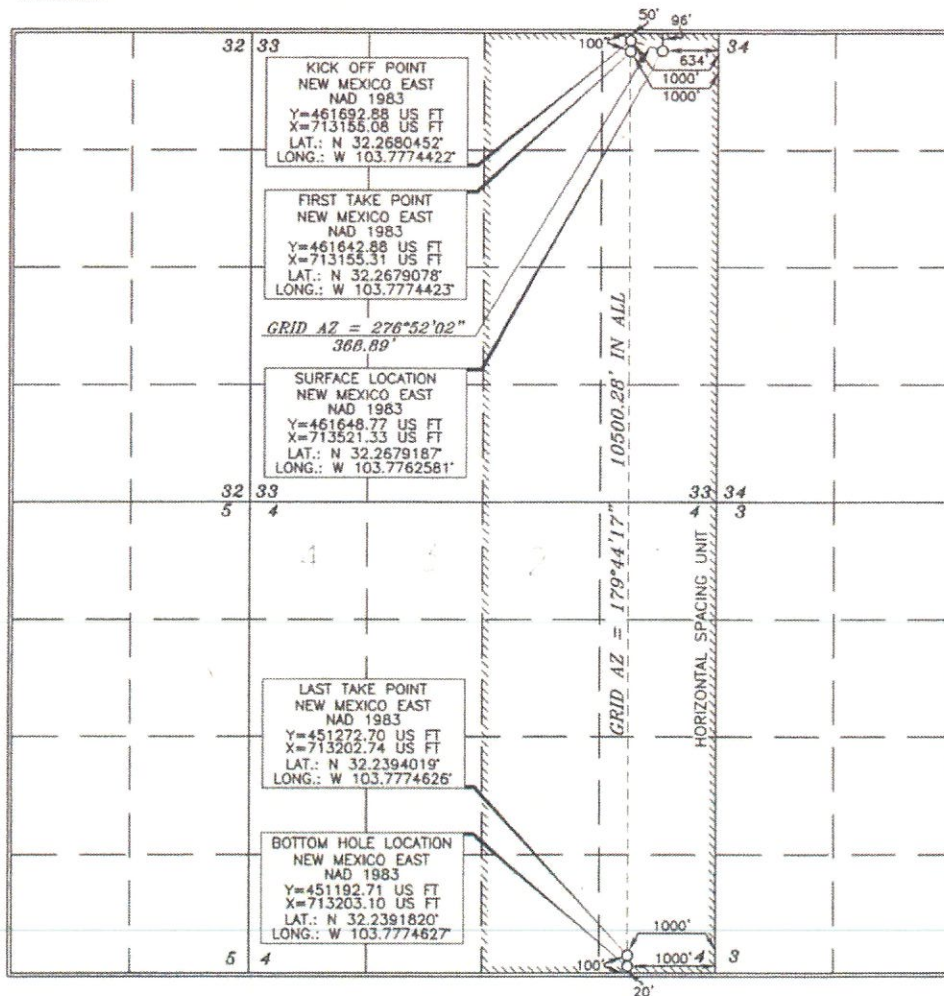

OPERATOR CERTIFICATION

I hereby certify that the information contained herein is true and complete as the best of my knowledge and belief, and that this organization either owns a working interest or unleased mineral interest in the land including the proposed bottom hole location or has a right to drill this well at this location pursuant to a contract with an owner of such a mineral or working interest, or to a voluntary pooling agreement or a compulsory pooling order.

Hereby signed by the division.

Sarah Chap 11/29/18
Signature Date

Sarah Chapman
Printed Name

sarah_chapman@oxy.com
E-mail Address

SURVEYOR CERTIFICATION

I hereby certify that the well location shown on this plat was plotted from field notes or actual surveys made by me or under my supervision, and that the same is true and correct to the best of my belief.

15079
FEBRUARY 1, 2018
Date of Survey

Tony Alar
Signature and Seal
Professional Surveyor

15079
Certificate Number

District I
1625 N. French Dr., Hobbs, NM 88240
Phone: (575) 393-6161 Fax: (575) 393-0720
District II
811 S. First St., Artesia, NM 88210
Phone: (575) 748-1283 Fax: (575) 748-9720
District III
1000 Rio Brazos Road, Artesia, NM 87410
Phone: (505) 334-6178 Fax: (505) 334-6170
District IV
1220 S. St. Francis Dr., Santa Fe, NM 87505
Phone: (505) 476-3460 Fax: (505) 476-3462

State of New Mexico
Energy, Minerals & Natural Resources Department
OIL CONSERVATION DIVISION
1220 South St. Francis Dr.
Santa Fe, NM 87505

Form C-102
Revised August 1, 2011
Submit one copy to appropriate
District Office

☒ AMENDED REPORT

WELL LOCATION AND ACREAGE DEDICATION PLAT

API Number 30-015-45386	Pool Code 33740	Pool Name Ingle Wells Bone Spring
Property Code	Property Name STERLING SILVER MDP1 "33-4" FEDERAL COM	Well Number 6H
OGRID No. 16696	Operator Name OXY USA INC.	Elevation 3387.1'

Surface Location

UL or lot no.	Section	Township	Range	Lot Idn	Feet from the	North/South line	Feet from the	East/West line	County
C	33	23 SOUTH	31 EAST, N.M.P.M.		69'	NORTH	2439'	WEST	EDDY

Bottom Hole Location If Different From Surface

UL or lot no.	Section	Township	Range	Lot Idn	Feet from the	North/South line	Feet from the	East/West line	County
0	4	24 SOUTH	31 EAST, N.M.P.M.		20'	SOUTH	2290'	EAST	EDDY

Dedicated Acres 640	Joint or Infill	Consolidation Code	Order No.
-------------------------------	-----------------	--------------------	-----------

No allowable will be assigned to this completion until all interests have been consolidated or a non-standard unit has been approved by the division.

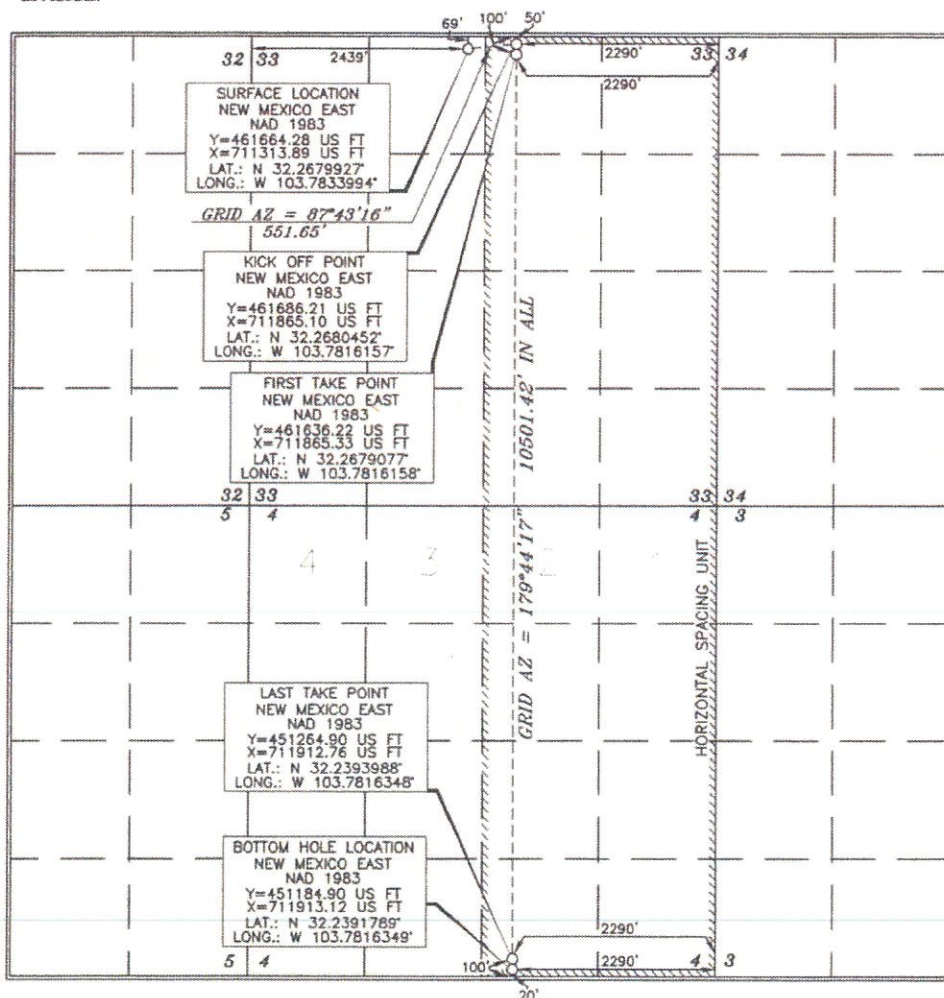

OPERATOR CERTIFICATION

I hereby certify that the information contained herein is true and complete to the best of my knowledge and belief, and that this organization either owns a working interest or undivided mineral interest in the land including the proposed bottom hole location or has a right to drill this well at this location pursuant to a contract with an owner of such a mineral or working interest, or to a voluntary pooling agreement or a compulsory pooling order.

Authorized by the division.
Signature: **Sarah Chapman** 11/29/18
Date: **11/29/18**
Printed Name: **Sarah Chapman**
E-mail Address: **sarah_chapman@oxy.com**

SURVEYOR CERTIFICATION

I hereby certify that the well location shown on this plat was plotted from the original surveys made by me under my supervision and that the same is true and correct to the best of my belief.

Date of Survey: **FEBRUARY 2, 2018**
Signature and Seal of Professional Surveyor: **TERRY J. ASH**
Certificate Number: **15079**

District I
1625 N. French Dr., Hobbs, NM 88240
Phone: (575) 393-6161 Fax: (575) 393-0720
District II
811 S. First St., Artesia, NM 88210
Phone: (575) 748-1283 Fax: (575) 748-9720
District III
1000 Rio Brazos Road, Aztec, NM 87410
Phone: (505) 334-6178 Fax: (505) 334-6170
District IV
1220 S. St. Francis Dr., Santa Fe, NM 87505
Phone: (505) 476-3460 Fax: (505) 476-3462

State of New Mexico
Energy, Minerals & Natural Resources Department
OIL CONSERVATION DIVISION
1220 South St. Francis Dr.
Santa Fe, NM 87505

Form C-102
Revised August 1, 2011
Submit one copy to appropriate
District Office

☒ AMENDED REPORT

WELL LOCATION AND ACREAGE DEDICATION PLAT

API Number 30-015-45309	Pool Code 33740	Pool Name Ingle Wells Bone Spring
Property Code	Property Name STERLING SILVER MDP1 "33-4" FEDERAL COM	Well Number 7H
OGRID No. 16696	Operator Name OXY USA INC.	Elevation 3401.2'

Surface Location

UL or lot no.	Section	Township	Range	Lot Idn	Feet from the	North/South line	Feet from the	East/West line	County
A	33	23 SOUTH	31 EAST, N.M.P.M.		96'	NORTH	564'	EAST	EDDY

Bottom Hole Location If Different From Surface

UL or lot no.	Section	Township	Range	Lot Idn	Feet from the	North/South line	Feet from the	East/West line	County
P	4	24 SOUTH	31 EAST, N.M.P.M.		20'	SOUTH	330'	EAST	EDDY

Dedicated Acres 640	Joint or Infill I	Consolidation Code	Order No.
-------------------------------	-----------------------------	--------------------	-----------

No allowable will be assigned to this completion until all interests have been consolidated or a non-standard unit has been approved by the division.

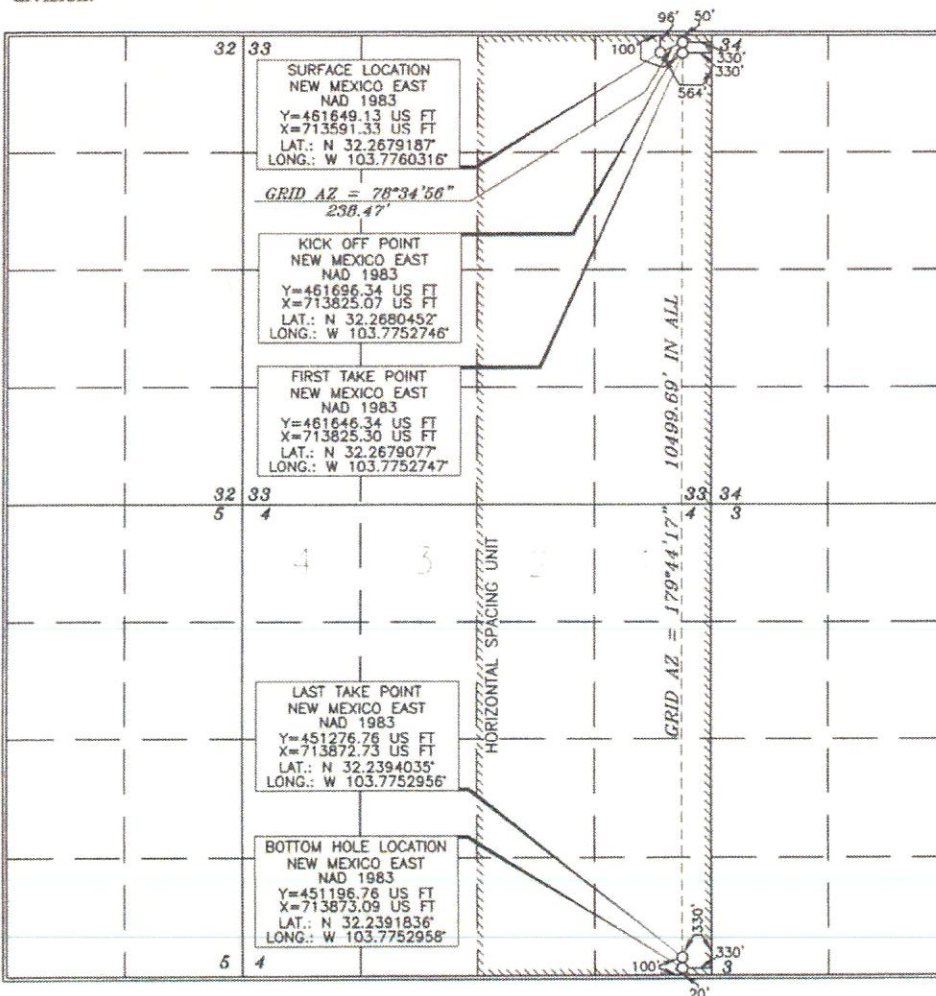

OPERATOR CERTIFICATION

I hereby certify that the information contained herein is true and complete to the best of my knowledge and belief, and that this organization either owns a working interest or undivided mineral interest in the land including the proposed bottom hole location or has a right to drill this well at this location pursuant to a contract with an owner of such a mineral or working interest, or to a voluntary pooling agreement or a compulsory pooling order

therefore entered by the division.

Signature: **Sarah Chapman** Date: **11/29/10**

Printed Name: **Sarah Chapman**

E-mail Address: **sarah_chapman@oxy.com**

SURVEYOR CERTIFICATION

I hereby certify that the well location shown on this plat was plotted from the data of actual surveys made by me or under my supervision, and that the same is true and correct to the best of my belief.

Date of Survey: **FEBRUARY 1, 2011**

Signature and Seal of Professional Surveyor: **TERRY J. ASE**

Certificate Number: **15079**

District I
1625 N. French Dr., Hobbs, NM 88240
Phone: (505) 353-6161 Fax: (505) 353-0120
District II
311 S. First St., Artesia, NM 88210
Phone: (505) 745-1233 Fax: (505) 745-9722
District III
1000 Rio Brown Road, Santa Fe, NM 87510
Phone: (505) 334-4178 Fax: (505) 334-4170
District IV
1226 S. St. Francis Dr., Santa Fe, NM 87505
Phone: (505) 475-3450 Fax: (505) 475-3453

State of New Mexico
Energy, Minerals & Natural Resources Department
OIL CONSERVATION DIVISION
1220 South St. Francis Dr.
Santa Fe, NM 87505

Form C-102
Revised August 1, 2011
Submit one copy to appropriate
District Office

☒ AMENDED REPORT

WELL LOCATION AND ACREAGE DEDICATION PLAT

API Number 30-015-453008	Pool Code 98720	Pool Name Purple Sage Workcamp
Property Code 322740	Property Name STERLING SILVER MDP1 "33-4" FEDERAL COM	Well Number 175H
OGRID No. 6696	Operator Name OXY USA INC.	Elevation 3400.6'

Surface Location

U/L or lot no.	Section	Township	Range	Lot Idn	Feet from the	North/South line	Feet from the	East/West line	County
A	33	23 SOUTH	31 EAST, N.M.P.M.		96'	NORTH	599'	EAST	EDDY

Bottom Hole Location If Different From Surface

U/L or lot no.	Section	Township	Range	Lot Idn	Feet from the	North/South line	Feet from the	East/West line	County
P	4	24 SOUTH	31 EAST, N.M.P.M.		20'	SOUTH	1120'	EAST	EDDY

Dedicated Acres 640	Joint or Infill	Consolidation Code	Order No.
------------------------	-----------------	--------------------	-----------

No allowable will be assigned to this completion until all interests have been consolidated or a non-standard unit has been approved by the division.

	<p>OPERATOR CERTIFICATION</p> <p>I hereby certify that the information contained herein is true and complete to the best of my knowledge and belief, and that this organization either owns a working interest or undivided mineral interest in the land including the proposed lease, hole location or has a right in this title well as this location pursuant to a contract with an owner of such a mineral or working interest or to a voluntary pooling agreement or a completion pooling order.</p> <p>Signature: Sarah Chapman Date: 9/23/19</p> <p>Signature: Sarah Chapman Print Name: Sarah Chapman Email Address: sarah-chapman@oxy.com</p> <p>SURVEYOR CERTIFICATION</p> <p>I hereby certify that the well location shown on this plat was located from a survey of actual surveys made by me or under my supervision and that the same is true and correct to the best of my belief.</p> <p>Date of Survey: FEBRUARY 1, 2016</p> <p>Signature and Seal: Tony J. Paul Professional Surveyor: 15079</p> <p>Certificate Number: 15079</p> <p>WD# 150701WE-C (Rev. A) (RM)</p>
--	---

District I
 1623 N. French Dr., Hobbs, NM 88240
 Phone: (575) 393-6161 Fax: (575) 393-0720
 District II
 411 S. First St., Artesia, NM 88210
 Phone: (575) 748-1283 Fax: (575) 748-9720
 District III
 1000 Rio Bravo Road, Aztec, NM 87410
 Phone: (505) 334-6178 Fax: (505) 334-6170
 District IV
 1220 S. St. Francis Dr., Santa Fe, NM 87505
 Phone: (505) 476-3460 Fax: (505) 476-3462

State of New Mexico
 Energy, Minerals & Natural Resources Department
 OIL CONSERVATION DIVISION
 1220 South St. Francis Dr.
 Santa Fe, NM 87505

RECEIVED

MAY 30 2019

DISTRICT II-ARTESIA O.C.D.

Form C-102

Revised August 1, 2011

Submit one copy to appropriate District Office

☐ AMENDED REPORT

WELL LOCATION AND ACREAGE DEDICATION STATE 233135D WOLF CAMP

API Number 30-015-46047	Pool Code 98220	Pool Name Purple Sage Wolfcamp
Property Code 322740	Property Name STERLING SILVER MDP1 "33-4" FEDERAL COM	Well Number 177H
OGRID No. 16696	Operator Name OXY USA INC.	Elevation 3386.5'

Surface Location

UL or lot no.	Section	Township	Range	Lot Ida	Feet from the	North/South line	Feet from the	East/West line	County
C	33	23 SOUTH	31 EAST, N.M.P.M.		69'	NORTH	2504'	WEST	EDDY

Bottom Hole Location If Different From Surface

UL or lot no.	Section	Township	Range	Lot Ida	Feet from the	North/South line	Feet from the	East/West line	County
0	4	24 SOUTH	31 EAST, N.M.P.M.		20'	SOUTH	2200'	EAST	EDDY

Dedicated Acres 6.40	Joint or Infill Y	Consolidation Code	Order No.
-------------------------	----------------------	--------------------	-----------

No allowable will be assigned to this completion until all interests have been consolidated or a non-standard unit has been approved by the division.

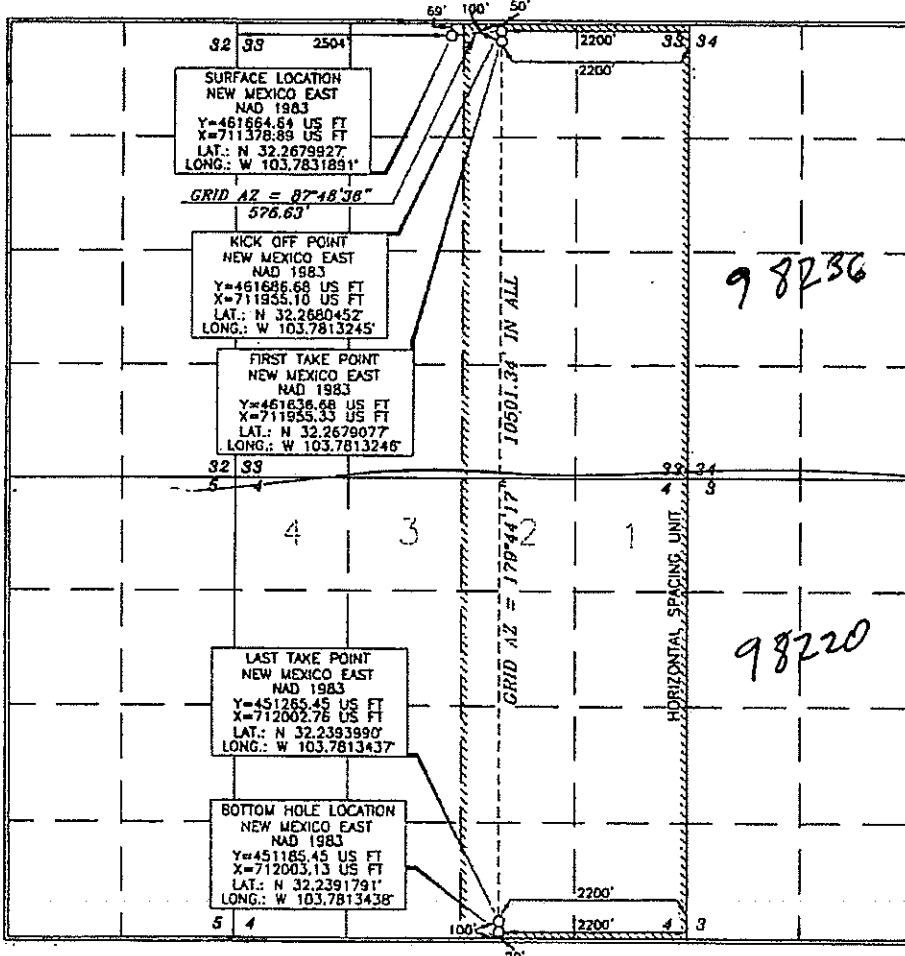

OPERATOR CERTIFICATION

I hereby certify that the information contained herein is true and complete to the best of my knowledge and belief, and that this organization either owns a working interest or substantial mineral interest in the land including the proposed bottom hole location or has a right to drill this well at this location pursuant to a contract with an owner of such a mineral or working interest or to a voluntary pooling agreement or a compulsory pooling order.

Hereby signed by the operator

Signature: David Stewart Date: 12/18/18

Printed Name: David Stewart

E-mail Address: david_stewart@oxy.com

SURVEYOR CERTIFICATION

I hereby certify that the information shown on this plat was obtained from field notes and actual surveys made by me or under my supervision and that the same is true and correct to the best of my belief.

Date of Survey: OCTOBER 23, 2018

Signature and Seal of Professional Land Surveyor: Timothy J. Alar Certificate Number: 15079

Wof 181023WL-o (XA)

NSL

RUP 6-6-19.

RECEIVED

MAY 30 2019

District I
1625 N. French Dr., Hobbs, NM 88240
Phone: (575) 393-6161 Fax: (575) 393-0720
District II
811 S. First St., Artesia, NM 88210
Phone: (575) 748-1283 Fax: (575) 748-9720
District III
1000 Rio Grande Road, Aztec, NM 87410
Phone: (505) 334-6178 Fax: (505) 334-6170
District IV
1220 S. St. Francis Dr., Santa Fe, NM 87505
Phone: (505) 476-3460 Fax: (505) 476-3462

State of New Mexico
Energy, Minerals & Natural Resources Department
OIL CONSERVATION DIVISION
1220 South St. Francis Dr.
Santa Fe, NM 87505

DISTRICT II-ARTESIA O.C.D. Form C-102

Revised August 1, 2011

Submit one copy to appropriate
District Office

☐ AMENDED REPORT

WELL LOC. 98236 WC-056185233/350 Wolfcamp
ACREAGE DEDICATION PLAT

API Number 30-015-46048	Pool Code 98220	Pool Name Purple Sage Wolfcamp
Property Code 322740	Property Name STERLING SILVER MDPI "33-4" FEDERAL COM	Well Number 178H
OGRID No. 16696	Operator Name OXY USA INC.	Elevation 3402.9'

Surface Location

UL or lot no.	Section	Township	Range	Lot Idn	Feet from the	North/South line	Feet from the	East/West line	County
A	33	23 SOUTH	31 EAST, N.M.P.M.		96'	NORTH	529'	EAST	EDDY

Bottom Hole Location If Different From Surface

UL or lot no.	Section	Township	Range	Lot Idn	Feet from the	North/South line	Feet from the	East/West line	County
P	4	24 SOUTH	31 EAST, N.M.P.M.		20'	SOUTH	440'	EAST	EDDY
Dedicated Acres 640	Joint or Infill Y	Consolidation Code	Order No.						

No allowable will be assigned to this completion until all interests have been consolidated or a non-standard unit has been approved by the division.

SURFACE LOCATION
NEW MEXICO EAST
NAD 1983
Y=461649.31 US FT
X=713626.32 US FT
LAT.: N 32.2679187°
LONG.: W 103.7759184°
GRID AZ = 68°22'09"
100.17'

KICK OFF POINT
NEW MEXICO EAST
NAD 1983
Y=461695.77 US FT
X=713715.07 US FT
LAT.: N 32.2680452°
LONG.: W 103.7756305°

FIRST TAKE POINT
NEW MEXICO EAST
NAD 1983
Y=461645.77 US FT
X=713715.30 US FT
LAT.: N 32.2679077°
LONG.: W 103.7756306°

LAST TAKE POINT
NEW MEXICO EAST
NAD 1983
Y=451278.09 US FT
X=713762.73 US FT
LAT.: N 32.2394033°
LONG.: W 103.7756514°

BOTTOM HOLE LOCATION
NEW MEXICO EAST
NAD 1983
Y=451196.09 US FT
X=713763.09 US FT
LAT.: N 32.2391833°
LONG.: W 103.7756516°

HORIZONTAL SPACING UNIT

GRID AZ = 179°44'17"

98236

98220

OPERATOR CERTIFICATION

I hereby certify that the information contained herein is true and complete to the best of my knowledge and belief, and that this organization either owns a working interest or undivided mineral interest in the land including the proposed bottom hole location or has a right to drill this well at this location pursuant to a contract with an owner of such a mineral or working interest, or to a voluntary pooling agreement or a compulsory pooling order heretofore entered by the division.

Signature: David Stewart Date: 12/18/18

Printed Name: David Stewart

E-mail Address: David.Stewart@oxy.com

SURVEYOR CERTIFICATION

I hereby certify that the well location shown on this plat was plotted from a true and correct survey made by me or under my supervision, and that the same is true and correct to the best of my belief.

Date of Survey: OCTOBER 23, 2018

Signature and Seal of Professional Surveyor: Terrell J. As...

Certificate Number: 15079

WOF 181023WL-b (04)

NSL RUP 6-6-19