

RECEIVED: 9/10/19	REVIEWER:	TYPE: DHC	APP NO: pLEL1927639188
--------------------------	-----------	------------------	-------------------------------

ABOVE THIS TABLE FOR OCD DIVISION USE ONLY

NEW MEXICO OIL CONSERVATION DIVISION
 - Geological & Engineering Bureau -
 1220 South St. Francis Drive, Santa Fe, NM 87505

**ADMINISTRATIVE APPLICATION CHECKLIST**

THIS CHECKLIST IS MANDATORY FOR ALL ADMINISTRATIVE APPLICATIONS FOR EXCEPTIONS TO DIVISION RULES AND REGULATIONS WHICH REQUIRE PROCESSING AT THE DIVISION LEVEL IN SANTA FE

Applicant: Hilcorp Energy Company **OGRID Number:** 372171
Well Name: Maddox Com 1B **API:** 30-045-29856
Pool: Basin Fruitland Coal / Blanco Mesaverde **Pool Code:** 71629 / 72319

SUBMIT ACCURATE AND COMPLETE INFORMATION REQUIRED TO PROCESS THE TYPE OF APPLICATION INDICATED BELOW

- 1) **TYPE OF APPLICATION:** Check those which apply for [A]
 A. Location – Spacing Unit – Simultaneous Dedication
☐ NSL ☐ NSP (PROJECT AREA) ☐ NSP (PRORATION UNIT) ☐ SD

B. Check one only for [I] or [II]

[I] Commingling – Storage – Measurement

☒ DHC ☐ CTB ☐ PLC ☐ PC ☐ OLS ☐ OLM

[II] Injection – Disposal – Pressure Increase – Enhanced Oil Recovery

☐ WFX ☐ PMX ☐ SWD ☐ IPI ☐ EOR ☐ PPR

- 2) **NOTIFICATION REQUIRED TO:** Check those which apply.

- A. ☐ Offset operators or lease holders
 B. ☒ Royalty, overriding royalty owners, revenue owners
 C. ☐ Application requires published notice
 D. ☐ Notification and/or concurrent approval by SLO
 E. ☐ Notification and/or concurrent approval by BLM
 F. ☐ Surface owner
 G. ☒ For all of the above, proof of notification or publication is attached, and/or,
 H. ☐ No notice required

FOR OCD ONLY

- ☐ Notice Complete
☐ Application Content Complete

- 3) **CERTIFICATION:** I hereby certify that the information submitted with this application for administrative approval is **accurate** and **complete** to the best of my knowledge. I also understand that **no action** will be taken on this application until the required information and notifications are submitted to the Division.

Note: Statement must be completed by an individual with managerial and/or supervisory capacity.

Thomas Jacques

Print or Type Name

Signature

9/10/2019

Date

832.839.4582

Phone Number

tjacque@hilcorp.com

e-mail Address

District I
1625 N. French Drive, Hobbs, NM 88240

District II
811 S. First St., Artesia, NM 88210

District III
1000 Rio Brazos Road, Aztec, NM 87410

District IV
1220 S. St. Francis Dr., Santa Fe, NM 87505

State of New Mexico
Energy, Minerals and Natural Resources Department

Oil Conservation Division
1220 South St. Francis Dr.
Santa Fe, New Mexico 87505

Form C-107A
Revised August 1, 2011

APPLICATION TYPE
___ Single Well
___ Establish Pre-Approved Pools
___ EXISTING WELLBORE
___ X ___ Yes ___ No

APPLICATION FOR DOWNHOLE COMMINGLING

Hilcorp Energy Company
Operator

382 Road 3100, Aztec, NM 87410
Address

Maddox Com
Lease

1B
Well No.

M 17 30N 08W
Unit Letter-Section-Township-Range

San Juan
County

OGRID No. 372171
Property Code 319187
API No. 30-045-29856
Lease Type: X Federal ___ State ___ Fee ___

DATA ELEMENT	UPPER ZONE	INTERMEDIATE ZONE	LOWER ZONE
Pool Name	BASIN FRUITLAND COAL		BLANCO-MESAVERDE
Pool Code	71629		72319
Top and Bottom of Pay Section (Perforated or Open-Hole Interval)	2002'-2533'		4044'-5034'
Method of Production (Flowing or Artificial Lift)	New Zone		Plunger Lift
Bottomhole Pressure (Note: Pressure data will not be required if the bottom perforation in the lower zone is within 150% of the depth of the top perforation in the upper zone)	150 psi		200 psi
Oil Gravity or Gas BTU (Degree API or Gas BTU)	1000 BTU		1000 BTU
Producing, Shut-In or New Zone	New Zone		Producing
Date and Oil/Gas/Water Rates of Last Production. (Note: For new zones with no production history, applicant shall be required to attach production estimates and supporting data.)	Date: N/A Rates:	Date: Rates:	Date: 6/2019 Rates: 6 BO, 2670 MCF, 17 BW
Fixed Allocation Percentage (Note: If allocation is based upon something other than current or past production, supporting data or explanation will be required.)	Oil Gas Will be supplied upon completion	Oil Gas	Oil Gas Will be supplied upon completion

ADDITIONAL DATA

Are all working, royalty and overriding royalty interests identical in all commingled zones?
If not, have all working, royalty and overriding royalty interest owners been notified by certified mail?
Yes ___ No X
Yes X ___ No ___

Are all produced fluids from all commingled zones compatible with each other?
Yes X ___ No ___

Will commingling decrease the value of production?
Yes ___ No X

If this well is on, or communitized with, state or federal lands, has either the Commissioner of Public Lands or the United States Bureau of Land Management been notified in writing of this application?
Yes X ___ No ___

NMOCD Reference Case No. applicable to this well: _____

Attachments:

- C-102 for each zone to be commingled showing its spacing unit and acreage dedication.
- Production curve for each zone for at least one year. (If not available, attach explanation.)
- For zones with no production history, estimated production rates and supporting data.
- Data to support allocation method or formula.
- Notification list of working, royalty and overriding royalty interests for uncommon interest cases.
- Any additional statements, data or documents required to support commingling.

PRE-APPROVED POOLS

If application is to establish Pre-Approved Pools, the following additional information will be required:

List of other orders approving downhole commingling within the proposed Pre-Approved Pools
List of all operators within the proposed Pre-Approved Pools
Proof that all operators within the proposed Pre-Approved Pools were provided notice of this application.
Bottomhole pressure data.

I hereby certify that the information above is true and complete to the best of my knowledge and belief.

SIGNATURE Priscilla Shorty TITLE Operations/Regulatory Technician – Sr. DATE 8/26/2019

TYPE OR PRINT NAME Priscilla Shorty TELEPHONE NO. (505) 324-5188

E-MAIL ADDRESS pshorty@hilcorp.com

District I

1625 N. French Dr., Hobbs, NM 88240
Phone:(575) 393-6161 Fax:(575) 393-0720

District II

811 S. First St., Artesia, NM 88210
Phone:(575) 748-1283 Fax:(575) 748-9720

District III

1000 Rio Brazos Rd., Aztec, NM 87410
Phone:(505) 334-6178 Fax:(505) 334-6170

District IV

1220 S. St Francis Dr., Santa Fe, NM 87505
Phone:(505) 476-3470 Fax:(505) 476-3462

State of New Mexico
Energy, Minerals and Natural
Resources
Oil Conservation Division
1220 S. St Francis Dr.
Santa Fe, NM 87505

Form C-102
August 1, 2011

Permit 271539

WELL LOCATION AND ACREAGE DEDICATION PLAT

1. API Number 30-045-29856	2. Pool Code 71629	3. Pool Name BASIN FRUITLAND COAL (GAS)
4. Property Code 319187	5. Property Name MADDOX COM	6. Well No. 001B
7. OGRID No. 372171	8. Operator Name HILCORP ENERGY COMPANY	9. Elevation 5800

10. Surface Location

UL - Lot M	Section 17	Township 30N	Range 08W	Lot Idn	Feet From 915	N/S Line S	Feet From 660	E/W Line W	County SAN JUAN
---------------	---------------	-----------------	--------------	---------	------------------	---------------	------------------	---------------	--------------------

11. Bottom Hole Location If Different From Surface

UL - Lot	Section	Township	Range	Lot Idn	Feet From	N/S Line	Feet From	E/W Line	County
12. Dedicated Acres 320.00				13. Joint or Infill	14. Consolidation Code			15. Order No.	

NO ALLOWABLE WILL BE ASSIGNED TO THIS COMPLETION UNTIL ALL INTERESTS HAVE BEEN CONSOLIDATED OR A NON-STANDARD UNIT HAS BEEN APPROVED BY THE DIVISION

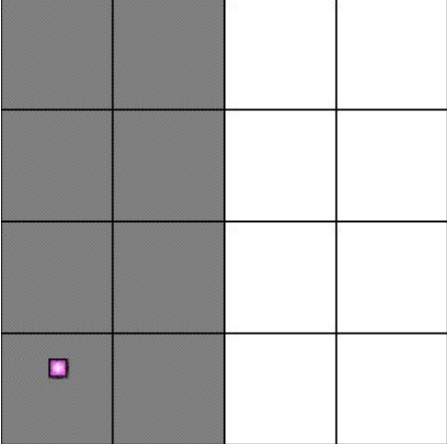
	<p style="text-align: center;">OPERATOR CERTIFICATION</p> <p><i>I hereby certify that the information contained herein is true and complete to the best of my knowledge and belief, and that this organization either owns a working interest or unleased mineral interest in the land including the proposed bottom hole location(s) or has a right to drill this well at this location pursuant to a contract with an owner of such a mineral or working interest, or to a voluntary pooling agreement or a compulsory pooling order heretofore entered by the division.</i></p> <p>E-Signed By: Priscilla Shorty Title: Operations Regulatory Tech - Sr. Date: 8/26/2019</p> <hr/> <p style="text-align: center;">SURVEYOR CERTIFICATION</p> <p><i>I hereby certify that the well location shown on this plat was plotted from field notes of actual surveys made by me or under my supervision, and that the same is true and correct to the best of my belief.</i></p> <p>Surveyed By: Neale Edwards Date of Survey: 12/28/1998 Certificate Number: 6857</p>
--	---

District I
PO Box 1960, Hobbs, NM 88241-1980

State of New Mexico
Energy, Minerals & Natural Resources Department

Form C-10
Revised February 21, 1998
Instructions on back
Submit to Appropriate District Office
State Lease - 4 Copies
Fee Lease - 3 Copies

District II
PO Drawer 00, Artesia, NM 88211-0719

OIL CONSERVATION DIVISION
PO Box 2088
Santa Fe, NM 87504-2088

District III
1000 Rio Brazos Rd., Aztec, NM 87410

District IV
PO Box 2068, Santa Fe, NM 87504-2088

☐ AMENDED REPORT

WELL LOCATION AND ACREAGE DEDICATION PLAT

*API Number 30-045-29856	*Pool Code 72319	*Pool Name Blanco Mesaverde
*Property Code 7278	*Property Name MADDOX COM	*Well Number 18
*OGR:D No. 14538	*Operator Name BURLINGTON RESOURCES OIL & GAS COMPANY	*Elevation 5800'

¹⁰ Surface Location

UL or lot no. M	Section 17	Township 30N	Range 8W	Lot ID#	Feet from the 915	North/South line SOUTH	Feet from the 660	East/West line WEST	County SAN JUA
--------------------	---------------	-----------------	-------------	---------	----------------------	---------------------------	----------------------	------------------------	-------------------

¹¹ Bottom Hole Location If Different From Surface

UL or lot no.	Section	Township	Range	Lot ID#	Feet from the	North/South line	Feet from the	East/West line	County
¹² Dedicated Acres S/320		¹³ Joint or Infill		¹⁴ Consolidation Code		¹⁵ Order No.			

NO ALLOWABLE WILL BE ASSIGNED TO THIS COMPLETION UNTIL ALL INTERESTS HAVE BEEN CONSOLIDATED OR A NON-STANDARD UNIT HAS BEEN APPROVED BY THE DIVISION

¹⁶ 5338.08'	5434.44'	RECEIVED MAY 17 1999 OIL CON. DIV. DIST. 3	¹⁷ OPERATOR CERTIFICATION I hereby certify that the information contained herein is true and complete to the best of my knowledge and belief. <i>Peggy Bradford</i> Signature Peggy Bradford Printed Name Regulatory Administrator Title 1-28-99 Date
	NMSF-078596		
660'	915'	5137.44'	

Discussion of Pressures

Reservoir	Bottom Hole Pressure
Basin Fruitland Coal	150 psi
Blanco Mesaverde	200 psi

The pressure provided is the near wellbore shut in bottom hole pressure of the Blanco Mesaverde. The near wellbore shut in bottom hole pressure is much lower than the far field stabilized reservoir pressure calculated with moving domain material balance due to the low permeability of the reservoirs. Based on pressure transient analysis performed in the San Juan Basin, it would take 7-25 years for shut in bottom hole pressures to build up to the calculated far-field reservoir pressure. Our observation is that even for areas of high static reservoir pressure, the low permeability of the reservoir rock results in rapid depletion of the near-fracture region quickly enough that the wells are unable produce without the aid of a plunger. Given low permeability and low wellbore flowing pressure in the Blanco Mesaverde and Basin Fruitland Coal, loss of reserves due to cross-flow is not an issue during producing or shut-in periods. Given the low shut-in bottom hole pressures, commingling the Blanco Mesaverde and Basin Fruitland Coal in this well will not result in shut-in or flowing wellbore pressures in excess of any commingled pool's fracture parting pressure.

 8/23/19

John Brown

Hilcorp San Juan Reservoir Engineer

Historical Production

Blanco Mesaverde

	Oil (BBLS)	Gas (MCF)	Water (BBLS)
Jan-19	4	2,522	18
Feb-19	5	2,501	16
Mar-19	1	2,750	18
Apr-19	7	2,874	17
May-19	0	2,720	18
Jun-19	6	2,670	17

Maddox Com B#1 Blanco Mesaverde Forecast

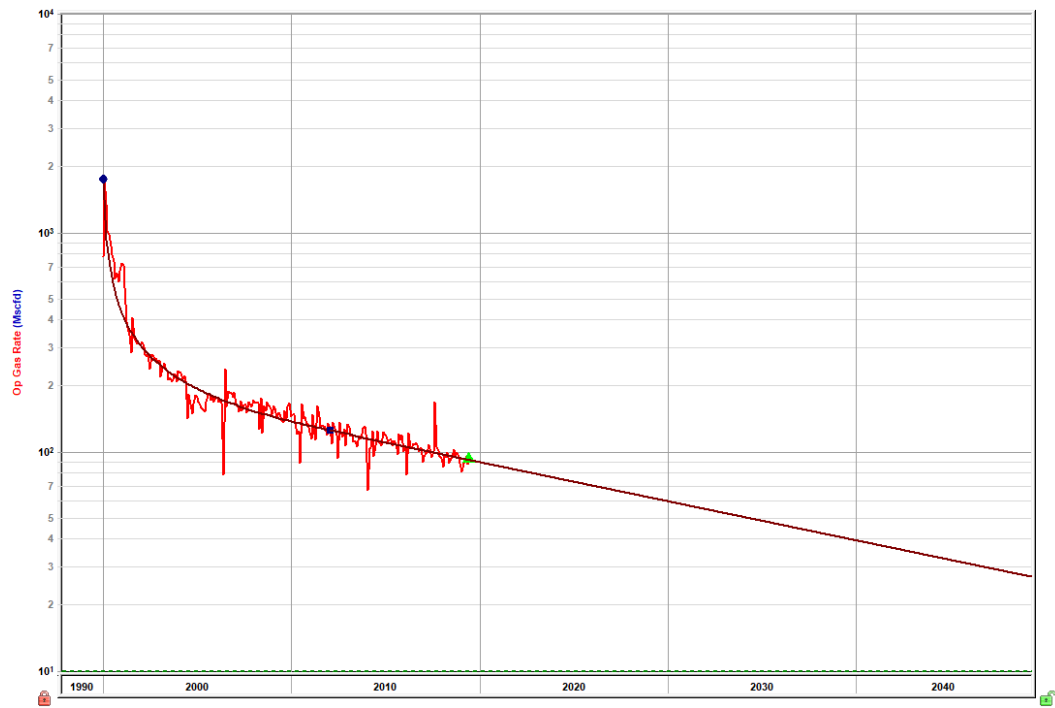

Maddox Com B#1 Predicted Basin Fruitland Coal Forecast

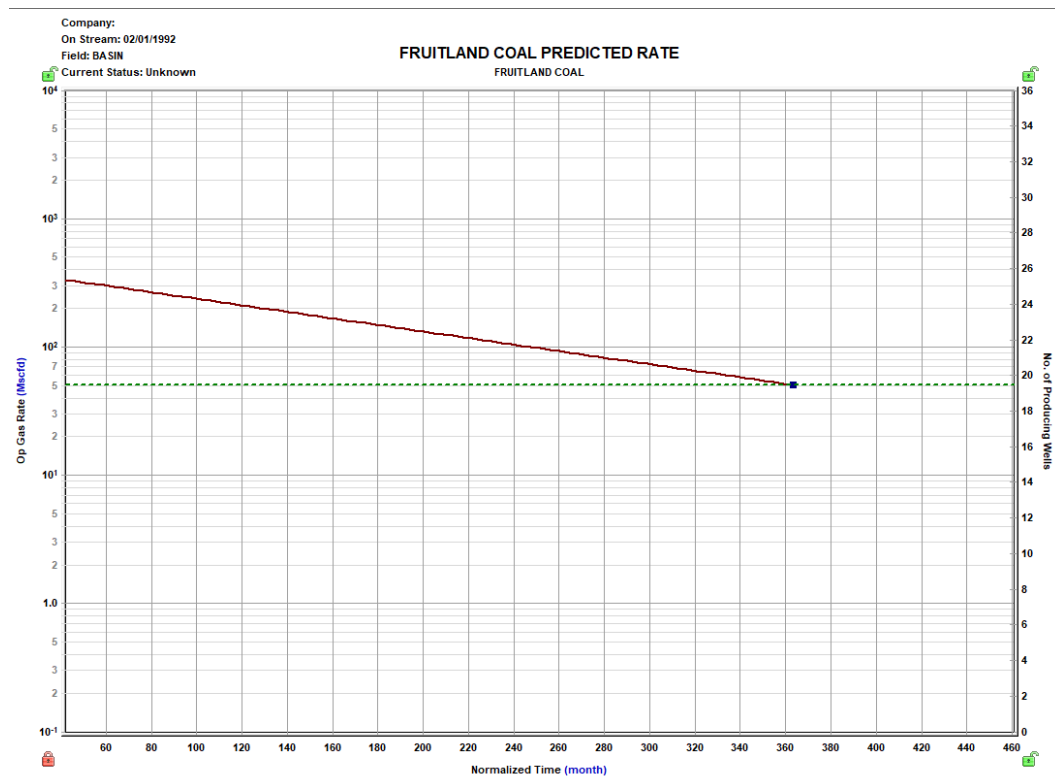

The Maddox Com B#1 predicted Basin Fruitland Coal rate is based on type well and volumetric analysis of offset Basin Fruitland Coal producers. The reservoir fluids of the commingled completions are compatible.

JUSTIFICATION OF ALLOCATION: Hilcorp requests that production for the downhole commingle be allocated using the subtraction method. The base formations is the Blanco Mesaverde and the added formation to be commingled is the Basin Fruitland Coal. The subtraction method applies an average monthly production forecast to the base formation(s) using historic production. All production from this well exceeding the forecast will be allocated to the new formation(s). A fixed percentage based allocation will be submitted after the fourth year of production. See attached documents for production forecast. The Basin Fruitland Coal will not produce oil. All oil produced will be allocated to the Blanco Mesaverde.

Subtraction Allocation Forecast - Maddox Com B 001

Base formation is the Blanco Mesaverde and the added formation to be commingled is the Basin Fruitland Coal. The subtraction method applies an average monthly production forecast to the base formation using historic production. All production from this well exceeding the forecast will be allocated to the new formation.

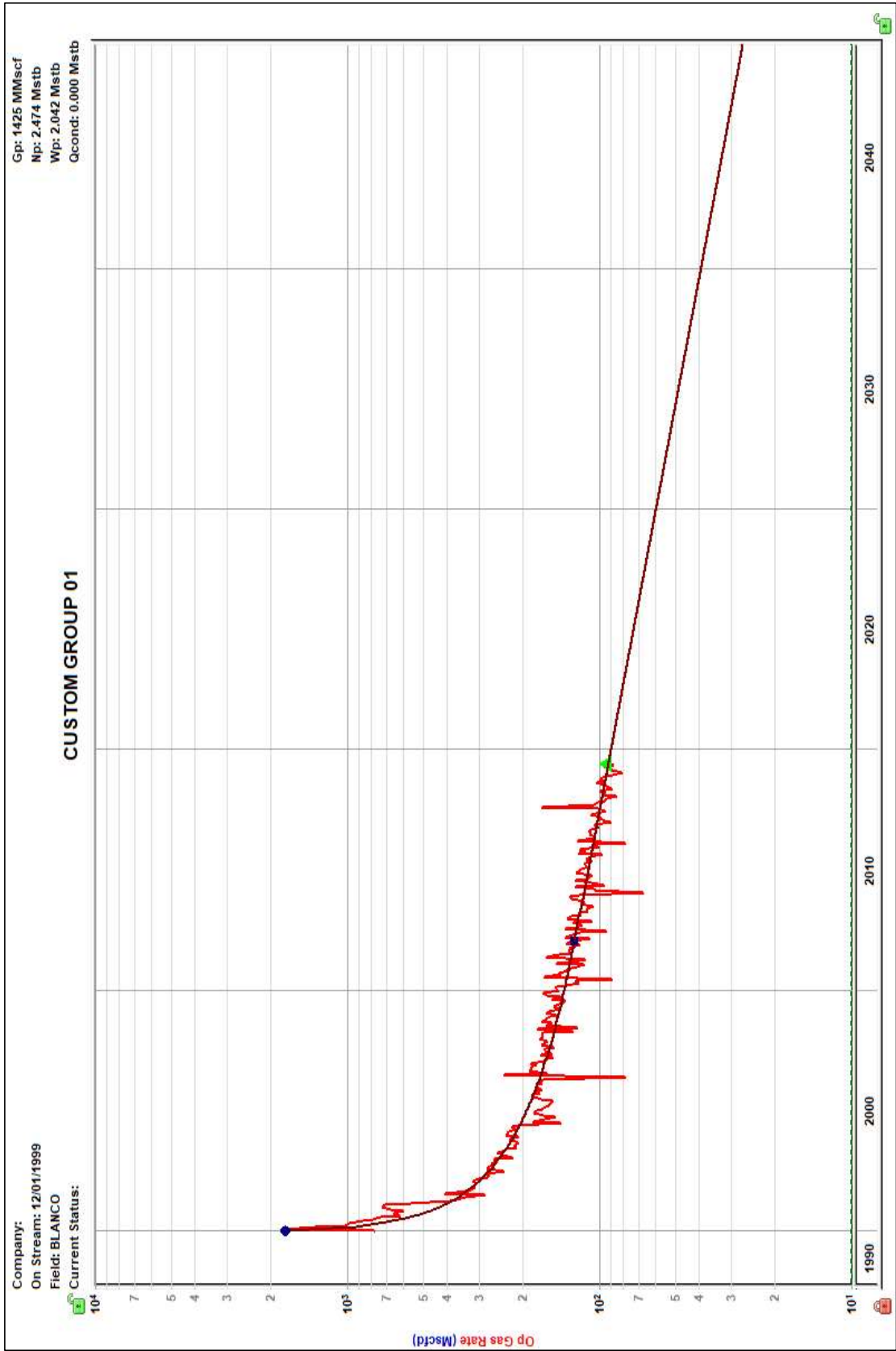

UNITED STATES
DEPARTMENT OF THE INTERIOR
BUREAU OF LAND MANAGEMENTFORM APPROVED
OMB NO. 1004-0137
Expires: January 31, 2018**SUNDRY NOTICES AND REPORTS ON WELLS**
Do not use this form for proposals to drill or to re-enter an abandoned well. Use form 3160-3 (APD) for such proposals.5. Lease Serial No.
NMSF078596

6. If Indian, Allottee or Tribe Name

7. If Unit or CA/Agreement, Name and/or No.

SUBMIT IN TRIPLICATE - Other instructions on page 2

1. Type of Well

☐ Oil Well ☒ Gas Well ☐ Other8. Well Name and No.
MADDOX COM 1B2. Name of Operator
HILCORP ENERGY COMPANYContact: PRISCILLA SHORTY
E-Mail: pshorty@hilcorp.com9. API Well No.
30-045-298563a. Address
1111 TRAVIS STREET
HOUSTON, TX 770023b. Phone No. (include area code)
Ph: 505-324-518810. Field and Pool or Exploratory Area
BASIN FC/BLANO MV

4. Location of Well (Footage, Sec., T., R., M., or Survey Description)

Sec 17 T30N R8W Mer NMP SWSW 915FSL 660FWL

11. County or Parish, State

SAN JUAN COUNTY, NM

12. CHECK THE APPROPRIATE BOX(ES) TO INDICATE NATURE OF NOTICE, REPORT, OR OTHER DATA

TYPE OF SUBMISSION	TYPE OF ACTION			
<input checked="" type="checkbox"/> Notice of Intent	<input type="checkbox"/> Acidize	<input type="checkbox"/> Deepen	<input type="checkbox"/> Production (Start/Resume)	<input type="checkbox"/> Water Shut-Off
<input type="checkbox"/> Subsequent Report	<input type="checkbox"/> Alter Casing	<input type="checkbox"/> Hydraulic Fracturing	<input type="checkbox"/> Reclamation	<input type="checkbox"/> Well Integrity
<input type="checkbox"/> Final Abandonment Notice	<input type="checkbox"/> Casing Repair	<input type="checkbox"/> New Construction	<input checked="" type="checkbox"/> Recomplete	<input type="checkbox"/> Other
	<input type="checkbox"/> Change Plans	<input type="checkbox"/> Plug and Abandon	<input type="checkbox"/> Temporarily Abandon	
	<input type="checkbox"/> Convert to Injection	<input type="checkbox"/> Plug Back	<input type="checkbox"/> Water Disposal	

13. Describe Proposed or Completed Operation: Clearly state all pertinent details, including estimated starting date of any proposed work and approximate duration thereof. If the proposal is to deepen directionally or recompleate horizontally, give subsurface locations and measured and true vertical depths of all pertinent markers and zones. Attach the Bond under which the work will be performed or provide the Bond No. on file with BLM/BIA. Required subsequent reports must be filed within 30 days following completion of the involved operations. If the operation results in a multiple completion or recompleation in a new interval, a Form 3160-4 must be filed once testing has been completed. Final Abandonment Notices must be filed only after all requirements, including reclamation, have been completed and the operator has determined that the site is ready for final inspection.

Hilcorp Energy Company requests permission to recompleate the subject well in the Fruitland Coal and downhole commingle with the existing Mesaverde formation. Attached is the procedure, wellbore diagram, plat,gas capture plan, and interim reclamation plan. A pre-interim reclamation site inspection was completed by Bob Switzer, BLM, on 8/23/2019. A DHC application will be filed and approved prior to commingling. A closed loop system will be used.

14. I hereby certify that the foregoing is true and correct.

**Electronic Submission #480441 verified by the BLM Well Information System
For HILCORP ENERGY COMPANY, sent to the Farmington**

Name (Printed/Typed) PRISCILLA SHORTY

Title OPERATIONS REGULATORY TECH

Signature (Electronic Submission)

Date 08/26/2019

THIS SPACE FOR FEDERAL OR STATE OFFICE USE

Approved By

Title

Date

Conditions of approval, if any, are attached. Approval of this notice does not warrant or certify that the applicant holds legal or equitable title to those rights in the subject lease which would entitle the applicant to conduct operations thereon.

Office

Title 18 U.S.C. Section 1001 and Title 43 U.S.C. Section 1212, make it a crime for any person knowingly and willfully to make to any department or agency of the United States any false, fictitious or fraudulent statements or representations as to any matter within its jurisdiction.

(Instructions on page 2)

**** OPERATOR-SUBMITTED ** OPERATOR-SUBMITTED ** OPERATOR-SUBMITTED ****



HILCORP ENERGY COMPANY
MADDOX COM 1B
FRUITLAND COAL RECOMPLETION SUNDRY

MADDOX COM 1B - CURRENT WELLBORE SCHEMATIC



Hilcorp Energy Company

Current Schematic - Version 3

Well Name: **MADDOX COM #1B**

API / UWI 3004529856	Surface Legal Location 017-030N-008W-M	Field Name BLANCO MESAVERDE (PRORATED GAS)	Route 0409	State/Province NEW MEXICO	Well Configuration Type
Ground Elevation (ft) 5,800.00	Original KB/RT Elevation (ft) 5,810.00	KB-Ground Distance (ft) 10.00	KB-Casing Flange Distance (ft)	KB-Tubing Hanger Distance (ft)	

Original Hole, 8/23/2019 1:13:25 PM

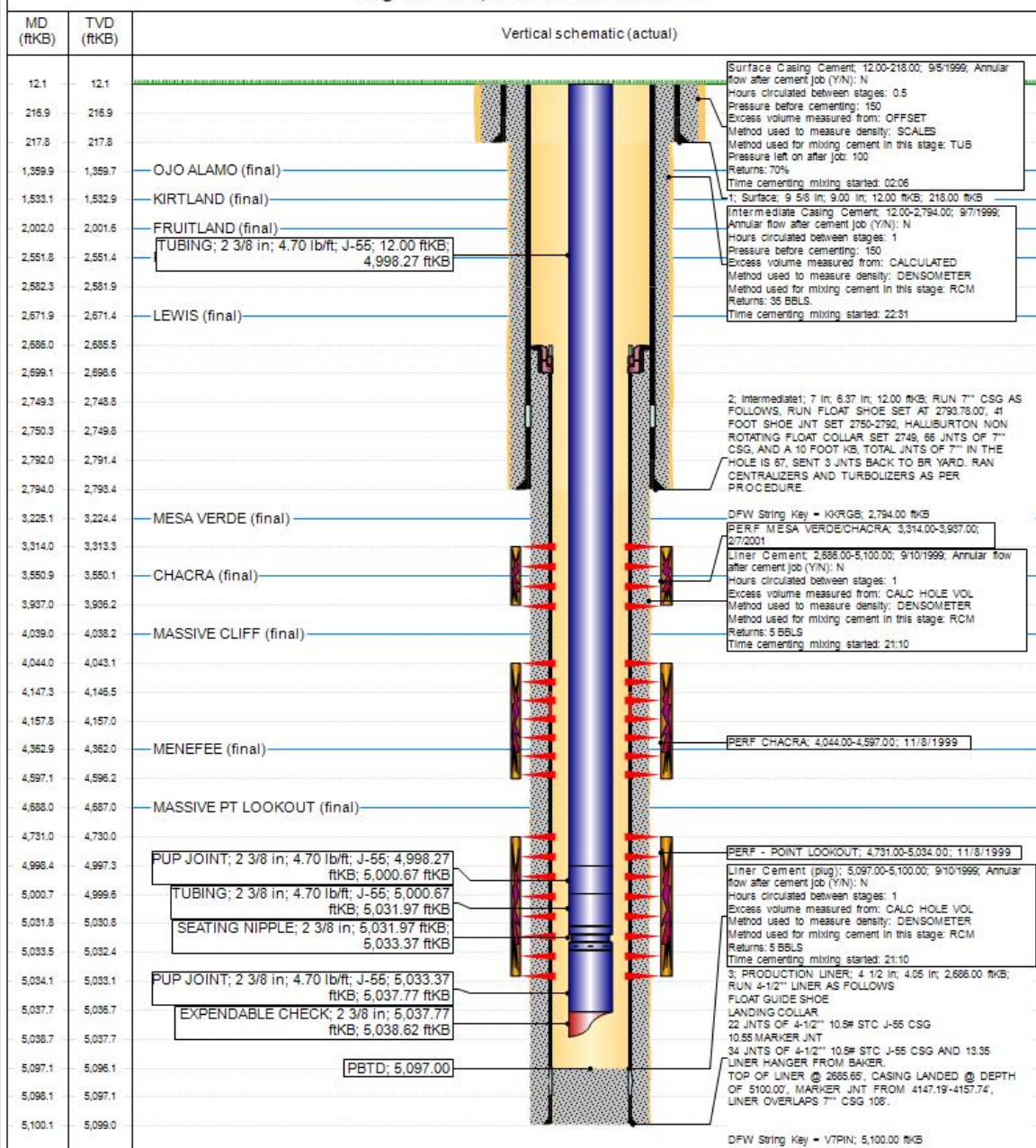



HILCORP ENERGY COMPANY
MADDOX COM 1B
FRUITLAND COAL RECOMPLETION SUNDRY

MADDOX COM 1B - CURRENT WELLBORE SCHEMATIC



Proposed Schematic

Well Name: MADDOX COM #1B

API / UWI 3004529856	Surface Legal Location 017-030N-008W-M	Field Name BLANCO MESAVERDE (PRORATED GAS)	Route 0409	State/Province NEW MEXICO	Well Configuration Type
Ground Elevation (ft) 5,800.00	Original KB/RT Elevation (ft) 5,810.00	KB-Ground Distance (ft) 10.00	KB-Casing Flange Distance (ft)	KB-Tubing Hanger Distance (ft)	

Original Hole, 8/23/2019 1:13:25 PM

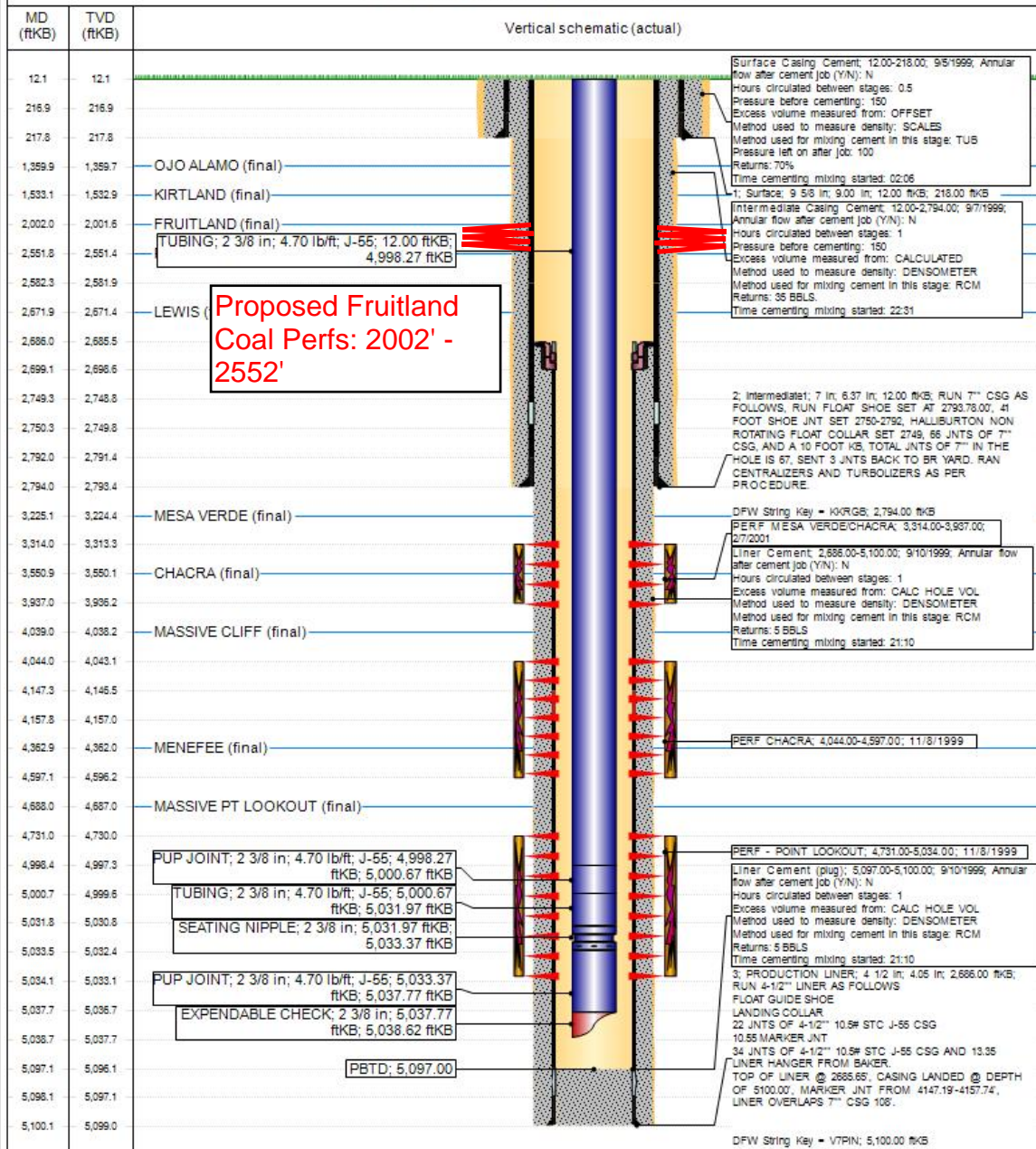



September 5, 2019

To: ALL INTEREST OWNERS

RE: Notice to Recomplete & Downhole Commingle
Maddox Com 1B (Blanco Mesaverde/Basin Fruitland Coal)
Section 17, Township 30 North – Range 8 West NMPM
API: 30-045-29856
San Juan County, New Mexico

Ladies and Gentlemen:

Hilcorp San Juan, L.P., a subsidiary of Hilcorp Energy Company (“Hilcorp”) and Operator of the referenced well, recently acquired the assets of ConocoPhillips Company and Burlington Resources Oil & Gas Company LP throughout the San Juan Basin, including leases, wells and other facilities. As successor operator, we are actively evaluating various development strategies to extend the productive life of the basin. Our initial efforts are focused on returning existing wells to production and adding additional gas pay through downhole commingling.

In the subject well, Hilcorp plans to downhole commingle existing pay from the Blanco Mesaverde formation and with potential pay from the Basin Fruitland Coal formation. As a good faith effort to adhere to the notification requirements outlined in Subsection C of 19.15.12.11 New Mexico Administrative Code, this letter serves as notification of Hilcorp’s intent to downhole commingle and includes a copy of the C-107A for your reference.

No action is required by you nor must you sign/return any paperwork unless you object to this notification.

Should you have an objection, you are required to send notice within twenty (20) days from the date of this letter. Your objection should reference the well details provided above. Please mail your objection to the following address: Hilcorp Energy Company, Attn: Rob Carlson, 1111 Travis, Houston, TX 77002. Separately, please email me a copy of your objection letter to ensure receipt and call me to discuss any particular concerns you have using the contact information below. Should we be unable to overcome your concerns, the matter will be set for hearing with the New Mexico Oil & Conservation Division in Santa Fe, NM.

If your ownership interest in the Subject Well has recently changed (i.e., new burdens created or you have sold or transferred your interest) please contact Hilcorp immediately to update your file.

Hilcorp appreciates this opportunity to enhance production from the Subject Well and we are thankful for your support.

Sincerely,

A handwritten signature in blue ink, appearing to read 'R Carlson', is positioned above the printed name.

Robert Carlson
Sr. Landman
(832) 839-4596
rcarlson@hilcorp.com

RTC:dkp
Enclosures

Certified Number	Sender	Recipient	Date Mailed	Delivery Status
92148969009997901778909936	Dani Papetti	, ACCORD DU LAC PARTNERSHIP LLP, PO BOX 676281, RANCHO SANTA FE, CA, 92067-6281 Code: MADDOX COM 1B MV-FC	9/5/2019	Pre-Shipment Info Sent to USPS, USPS Awaiting Item September 5, 2019 Signature Pending
92148969009997901778909943	Dani Papetti	, BETTY A PENNINGTON, 48255 E 88TH AVE, BENNETT, CO, 80102 Code: MADDOX COM 1B MV-FC	9/5/2019	Pre-Shipment Info Sent to USPS, USPS Awaiting Item September 5, 2019 Signature Pending
92148969009997901778909950	Dani Papetti	, BETTY T JOHNSTON MARITAL TRUST, BETTY T JOHNSTON, TOM N AUNE, PATRICIA E AUNE, CO-TRUSTEES 17347 VI, HOUSTON, TX, 77040 Code: MADDOX COM 1B MV-FC	9/5/2019	Pre-Shipment Info Sent to USPS, USPS Awaiting Item September 5, 2019 Signature Pending
92148969009997901778909967	Dani Papetti	, BIG LAKE FISHING LLC, 17430 CAMPBELL RD STE 111, DALLAS, TX, 75252-5297 Code: MADDOX COM 1B MV-FC	9/5/2019	Pre-Shipment Info Sent to USPS, USPS Awaiting Item September 5, 2019 Signature Pending
92148969009997901778909974	Dani Papetti	, BONANZA CREEK MINERALS LLC, ATTN RICHARD D HUGHES MANAGER 9009 WASHINGTON ST NR, ALBUQUERQUE, NM, 87113 Code: MADDOX COM 1B MV-FC	9/5/2019	Pre-Shipment Info Sent to USPS, USPS Awaiting Item September 5, 2019 Signature Pending
92148969009997901778909981	Dani Papetti	, BP AMERICA PRODUCTION COMPANY, ATTN: CRAIG FERGUSON 737 N. ELDRIDGE PRKWY, E3, 12.101A, HOUSTON, TX, 77079 Code: MADDOX COM 1B MV-FC	9/5/2019	Pre-Shipment Info Sent to USPS, USPS Awaiting Item September 5, 2019 Signature Pending
92148969009997901778909998	Dani Papetti	, BRIAN DOWNING GIBSON, PO BOX 22459, SANTA FE, NM, 87502 Code: MADDOX COM 1B MV-FC	9/5/2019	Pre-Shipment Info Sent to USPS, USPS Awaiting Item September 5, 2019 Signature Pending
92148969009997901778910000	Dani Papetti	, CAROLYN NIELSEN SEDBERRY REV TR, CAROLYN NIELSEN SEDBERRY TTEE JOHN B SEDBERRY POA FOR TTEE PO BOX 12, FARMINGTON, NM, 87499-1258 Code: MADDOX COM 1B MV-FC	9/5/2019	Pre-Shipment Info Sent to USPS, USPS Awaiting Item September 5, 2019 Signature Pending
92148969009997901778910017	Dani Papetti	, CEEFAM LLC, PO BOX 1258, FARMINGTON, NM, 87499 Code: MADDOX COM 1B MV-FC	9/5/2019	Pre-Shipment Info Sent to USPS, USPS Awaiting Item September 5, 2019 Signature Pending
92148969009997901778910024	Dani Papetti	, CYRENE INMAN, BANK OF AMERICA NA PO BOX 840738, DALLAS, TX, 75284-0738 Code: MADDOX COM 1B MV-FC	9/5/2019	Pre-Shipment Info Sent to USPS, USPS Awaiting Item September 5, 2019 Signature Pending
92148969009997901778910031	Dani Papetti	, DAVID PIERCE and MAXINE PIERCE REV TR, DAVID PIERCE and MAXINE PIERCE TTEES PO BOX 4140, FARMINGTON, NM, 87499-4140 Code: MADDOX COM 1B MV-FC	9/5/2019	Pre-Shipment Info Sent to USPS, USPS Awaiting Item September 5, 2019 Signature Pending
92148969009997901778910048	Dani Papetti	, DIRK VANHORN REEMTSMA, 556 CRESTWOOD DR, OCEANSIDE, CA, 92058 Code: MADDOX COM 1B MV-FC	9/5/2019	Pre-Shipment Info Sent to USPS, USPS Awaiting Item September 5, 2019 Signature Pending
92148969009997901778910055	Dani Papetti	, DOUGLAS CAMERON MCLEOD, 600 GRANT ST STE 850, DENVER, CO, 80203 Code: MADDOX COM 1B MV-FC	9/5/2019	Pre-Shipment Info Sent to USPS, USPS Awaiting Item September 5, 2019 Signature Pending
92148969009997901778910062	Dani Papetti	, ELIZABETH H LUND ROYALTY TRUST, BARBARA LUND TRUSTEE 7138 GLENDORA AVE, DALLAS, TX, 75230 Code: MADDOX COM 1B MV-FC	9/5/2019	Pre-Shipment Info Sent to USPS, USPS Awaiting Item September 5, 2019 Signature Pending
92148969009997901778910079	Dani Papetti	, ELIZABETH H WHITE FAMILY TRUST, LINDA PAYNE TRUSTEE PO BOX 780099, DALLAS, TX, 75378-0099 Code: MADDOX COM 1B MV-FC	9/5/2019	Pre-Shipment Info Sent to USPS, USPS Awaiting Item September 5, 2019 Signature Pending
92148969009997901778910086	Dani Papetti	, EMILIE M HARDIE, ROYALTY TRUST EMILIE M HARDIE TRUSTEE 1065 LOS JARDINES, EL PASO, TX, 79912-1942 Code: MADDOX COM 1B MV-FC	9/5/2019	Pre-Shipment Info Sent to USPS, USPS Awaiting Item September 5, 2019 Signature Pending
92148969009997901778910093	Dani Papetti	, EULA MAY JOHNSTON TRUST 661, BANK OF AMERICA N A PO BOX 840738, DALLAS, TX, 75284-0738 Code: MADDOX COM 1B MV-FC	9/5/2019	Pre-Shipment Info Sent to USPS, USPS Awaiting Item September 5, 2019 Signature Pending
92148969009997901778910109	Dani Papetti	, GEORGE W UMBACH, PO BOX 929, MANCHESTER, TN, 37349 Code: MADDOX COM 1B MV-FC	9/5/2019	Pre-Shipment Info Sent to USPS, USPS Awaiting Item September 5, 2019 Signature Pending
92148969009997901778910116	Dani Papetti	, GIBSON FAMILY TRUST, JAFFA D WAHLBERG and GEORGE ANNE SCHARHAG CO-TRUSTEES PO BOX 769, ARCATA, CA, 95518	9/5/2019	Pre-Shipment Info Sent to USPS, USPS Awaiting Item September 5, 2019

		Code: MADDOX COM 1B MV-FC		Signature Pending
92148969009997901778910123	Dani Papetti	, GRAYFORE PARTNERS LP, PO BOX 98670, LUBBOCK, TX, 79499-8670 Code: MADDOX COM 1B MV-FC	9/5/2019	Pre-Shipment Info Sent to USPS, USPS Awaiting Item September 5, 2019 Signature Pending
92148969009997901778910130	Dani Papetti	, GURDON RANSOM MILLER III, 9474 WESTSIDE RD, FORESTVILLE, CA, 95436 Code: MADDOX COM 1B MV-FC	9/5/2019	Pre-Shipment Info Sent to USPS, USPS Awaiting Item September 5, 2019 Signature Pending
92148969009997901778910147	Dani Papetti	, HERBERT W SMITH ESTATE, GARY W HARVEY INDEP EXECUTOR 3106 113TH ST, LUBBOCK, TX, 79423 Code: MADDOX COM 1B MV-FC	9/5/2019	Pre-Shipment Info Sent to USPS, USPS Awaiting Item September 5, 2019 Signature Pending
92148969009997901778910154	Dani Papetti	, IMINERALS LLC, 5 INVERNESS DR E, ENGLEWOOD, CO, 80112 Code: MADDOX COM 1B MV-FC	9/5/2019	Pre-Shipment Info Sent to USPS, USPS Awaiting Item September 5, 2019 Signature Pending
92148969009997901778910161	Dani Papetti	, JAMES L AND KATHRYN B SHARP, REVOCABLE LIVING TRUST 10 E TWINBERRY PL, THE WOODLANDS, TX, 77381-6500 Code: MADDOX COM 1B MV-FC	9/5/2019	Pre-Shipment Info Sent to USPS, USPS Awaiting Item September 5, 2019 Signature Pending
92148969009997901778910178	Dani Papetti	, JOANN BRIGGS, DBA JRB INVESTMENTS LLC 6729 ACADEMY RD NE STE D, ALBUQUERQUE, NM, 87109 Code: MADDOX COM 1B MV-FC	9/5/2019	Pre-Shipment Info Sent to USPS, USPS Awaiting Item September 5, 2019 Signature Pending
92148969009997901778910185	Dani Papetti	, JOHN B PIERCE, PO BOX 5025, GREENEHAVEN, AZ, 86040 Code: MADDOX COM 1B MV-FC	9/5/2019	Pre-Shipment Info Sent to USPS, USPS Awaiting Item September 5, 2019 Signature Pending
92148969009997901778910192	Dani Papetti	, JULIE ANN ANTWEIL TRUST, DATED 4 25 76 4408 CANYON CT NE, ALBUQUERQUE, NM, 87111-3010 Code: MADDOX COM 1B MV-FC	9/5/2019	Pre-Shipment Info Sent to USPS, USPS Awaiting Item September 5, 2019 Signature Pending
92148969009997901778910208	Dani Papetti	, LANCE REEMTSMA, 2601 GRANT ST, BERKELEY, CA, 94703 Code: MADDOX COM 1B MV-FC	9/5/2019	Pre-Shipment Info Sent to USPS, USPS Awaiting Item September 5, 2019 Signature Pending
92148969009997901778910215	Dani Papetti	, LANGFORD FAMILY TRUST, JAMES M LANGFORD TRUSTEE 316 CRIMSON CLOUD LN, EL PASO, TX, 79912-6263 Code: MADDOX COM 1B MV-FC	9/5/2019	Pre-Shipment Info Sent to USPS, USPS Awaiting Item September 5, 2019 Signature Pending
92148969009997901778910222	Dani Papetti	, LOUANN H FEUILLE, 1049 LOS JARDINES CIR, EL PASO, TX, 79912 Code: MADDOX COM 1B MV-FC	9/5/2019	Pre-Shipment Info Sent to USPS, USPS Awaiting Item September 5, 2019 Signature Pending
92148969009997901778910239	Dani Papetti	, MABEL GLENN HAM REVOC TRUST, KATHLYN NORA BLACK TRUSTEE 921 GRECIAN NW, ALBUQUERQUE, NM, 87107 Code: MADDOX COM 1B MV-FC	9/5/2019	Pre-Shipment Info Sent to USPS, USPS Awaiting Item September 5, 2019 Signature Pending
92148969009997901778910246	Dani Papetti	, MABELLE H SOWERS, ROYALTY TRUST MABELLE BRAMHALL TRUSTEE 5026 AUGUSTA CIR, COLLEGE STATION, TX, 77845-8983 Code: MADDOX COM 1B MV-FC	9/5/2019	Pre-Shipment Info Sent to USPS, USPS Awaiting Item September 5, 2019 Signature Pending
92148969009997901778910253	Dani Papetti	, MARCIA L BERGER EDUCATIONAL FNDN, PETROLEUM ASSET MGMT LLC AGENT PO BOX 745, HOBBS, NM, 88241 Code: MADDOX COM 1B MV-FC	9/5/2019	Pre-Shipment Info Sent to USPS, USPS Awaiting Item September 5, 2019 Signature Pending
92148969009997901778910260	Dani Papetti	, MARK FRANKLIN HOWELL ESTATE, LINDA W HOWELL EXEC 138 RANCH DR, BOERNE, TX, 78015 Code: MADDOX COM 1B MV-FC	9/5/2019	Pre-Shipment Info Sent to USPS, USPS Awaiting Item September 5, 2019 Signature Pending
92148969009997901778910277	Dani Papetti	, MARY ELIZABETH HARDIE, ROYALTY TRUST THORNTON HARDIE III TRUSTEE 3904 MARQUETTE ST, DALLAS, TX, 75225 Code: MADDOX COM 1B MV-FC	9/5/2019	Pre-Shipment Info Sent to USPS, USPS Awaiting Item September 5, 2019 Signature Pending
92148969009997901778910284	Dani Papetti	, MARY JANE WOOLLEY, 1130 BALTIMORE AVE SE SUITE A60, BANDON, OR, 97411 Code: MADDOX COM 1B MV-FC	9/5/2019	Pre-Shipment Info Sent to USPS, USPS Awaiting Item September 5, 2019 Signature Pending
92148969009997901778910291	Dani Papetti	, MCCARTY FAMILY TRUST, WILLIAM R MCCARTY and RONALD GENE MCCARTY COTR PO BOX 840738, DALLAS, TX, 75284-0738 Code: MADDOX COM 1B MV-FC	9/5/2019	Pre-Shipment Info Sent to USPS, USPS Awaiting Item September 5, 2019 Signature Pending
92148969009997901778910307	Dani Papetti	, MUIRFIELD RESERVES LLC, 17430 CAMPBELL RD SUITE 111, DALLAS, TX, 75252-5297 Code: MADDOX COM 1B MV-FC	9/5/2019	Pre-Shipment Info Sent to USPS, USPS Awaiting Item September 5, 2019 Signature Pending

92148969009997901778910314	Dani Papetti	, OFFICE OF NATURAL RESOURCES REVENUE, LAKEWOOD ACCTG CENT ONSHORE P O BOX 25627, DENVER, CO, 80225-0627 Code: MADDOX COM 1B MV-FC	9/5/2019	Pre-Shipment Info Sent to USPS, USPS Awaiting Item September 5, 2019 Signature Pending
92148969009997901778910321	Dani Papetti	, OKLAHOMA STATE UNIVERSITY FOUN, DEPT 96-0484, OKLAHOMA CITY, OK, 73196-0484 Code: MADDOX COM 1B MV-FC	9/5/2019	Pre-Shipment Info Sent to USPS, USPS Awaiting Item September 5, 2019 Signature Pending
92148969009997901778910338	Dani Papetti	, PENNIES FROM HEAVEN LLC, BANK OF AMERICA AGENT PO BOX 840738, DALLAS, TX, 75284-0738 Code: MADDOX COM 1B MV-FC	9/5/2019	Pre-Shipment Info Sent to USPS, USPS Awaiting Item September 5, 2019 Signature Pending
92148969009997901778910345	Dani Papetti	, PICO PROPERTIES LLC, 221 N KANSAS SUITE 1100, EL PASO, TX, 79901 Code: MADDOX COM 1B MV-FC	9/5/2019	Pre-Shipment Info Sent to USPS, USPS Awaiting Item September 5, 2019 Signature Pending
92148969009997901778910352	Dani Papetti	, R B NIELSEN TRUST SEPT 8 2010, KARIN DALE NIELSEN TRUSTEE 1200 DANBURY DR, MANSFIELD, TX, 76063 Code: MADDOX COM 1B MV-FC	9/5/2019	Pre-Shipment Info Sent to USPS, USPS Awaiting Item September 5, 2019 Signature Pending
92148969009997901778910369	Dani Papetti	, RANDOLPH BRIGGS, DBA RHB ENTERPRISES LLC 6729 ACADEMY RD NE STE D, ALBUQUERQUE, NM, 87109 Code: MADDOX COM 1B MV-FC	9/5/2019	Pre-Shipment Info Sent to USPS, USPS Awaiting Item September 5, 2019 Signature Pending
92148969009997901778910376	Dani Papetti	, RESERVATION LAKE RESOURCES LLC, 1200 CERRITO ALLEGRE, EL PASO, TX, 79912 Code: MADDOX COM 1B MV-FC	9/5/2019	Pre-Shipment Info Sent to USPS, USPS Awaiting Item September 5, 2019 Signature Pending
92148969009997901778910383	Dani Papetti	, RICHARD H HUGHES TRUST APR 16 1999, ANNE WESTER KENNETH CHARLES WESTER and KEVIN SCOTT WESTER TRUSTEES 3, SANTA FE, NM, 87501 Code: MADDOX COM 1B MV-FC	9/5/2019	Pre-Shipment Info Sent to USPS, USPS Awaiting Item September 5, 2019 Signature Pending
92148969009997901778910390	Dani Papetti	, ROBERT UMBACH CANCER FOUNDATION, ZIA DATA SEARCH CORP AGENT PO BOX 2188, ROSWELL, NM, 88202-2188 Code: MADDOX COM 1B MV-FC	9/5/2019	Pre-Shipment Info Sent to USPS, USPS Awaiting Item September 5, 2019 Signature Pending
92148969009997901778910406	Dani Papetti	, ROGERS EVELAND LLC, 3630 RIVER OAKS CT, TYLER, TX, 75707 Code: MADDOX COM 1B MV-FC	9/5/2019	Pre-Shipment Info Sent to USPS, USPS Awaiting Item September 5, 2019 Signature Pending
92148969009997901778910413	Dani Papetti	, ROYALTY CLEARINGHOUSE LTD, 201 W 5TH STREET SUITE 1350, AUSTIN, TX, 78701 Code: MADDOX COM 1B MV-FC	9/5/2019	Pre-Shipment Info Sent to USPS, USPS Awaiting Item September 5, 2019 Signature Pending
92148969009997901778910420	Dani Papetti	, SABRA LYNN SMITH, 14909 FLINTSTONE LN, SILVER SPRING, MD, 20905-5827 Code: MADDOX COM 1B MV-FC	9/5/2019	Pre-Shipment Info Sent to USPS, USPS Awaiting Item September 5, 2019 Signature Pending
92148969009997901778910437	Dani Papetti	, SINGER BROS, c/o BANK OF OKLAHOMA ACCT #2-061-9661-0 DEPT 1063, TULSA, OK, 74182 Code: MADDOX COM 1B MV-FC	9/5/2019	Pre-Shipment Info Sent to USPS, USPS Awaiting Item September 5, 2019 Signature Pending
92148969009997901778910444	Dani Papetti	, SOUTHLAND ROYALTY COMPANY LLC, C/O DRILLINGINFO MAIL PO BOX 161987, AUSTIN, TX, 78716 Code: MADDOX COM 1B MV-FC	9/5/2019	Pre-Shipment Info Sent to USPS, USPS Awaiting Item September 5, 2019 Signature Pending
92148969009997901778910451	Dani Papetti	, SPARGO FAMILY LTD PARTNERSHIP, 733 RIVERA, MULVANE, KS, 67110 Code: MADDOX COM 1B MV-FC	9/5/2019	Pre-Shipment Info Sent to USPS, USPS Awaiting Item September 5, 2019 Signature Pending
92148969009997901778910468	Dani Papetti	, SPEEREX LIMITED PARTNERSHIP, PO BOX 1363, MOUNT PLEASANT, SC, 29465-1363 Code: MADDOX COM 1B MV-FC	9/5/2019	Processing Exception, Regional Weather Delay September 5, 2019 Signature Pending
92148969009997901778910475	Dani Papetti	, SUSAN NELSON, DBA NELSON MINERALS LLC 4901 CRESTWOOD DR, FARMINGTON, NM, 87402 Code: MADDOX COM 1B MV-FC	9/5/2019	Pre-Shipment Info Sent to USPS, USPS Awaiting Item September 5, 2019 Signature Pending
92148969009997901778910482	Dani Papetti	, TRIANGLE H ENTERPRISES LLC, PO BOX 40, MESILLA, NM, 88046 Code: MADDOX COM 1B MV-FC	9/5/2019	Pre-Shipment Info Sent to USPS, USPS Awaiting Item September 5, 2019 Signature Pending
92148969009997901778910499	Dani Papetti	, UNITED PIPE and SUPPLY CO INC, 3622 RANCH CREEK DR, AUSTIN, TX, 78730-3701 Code: MADDOX COM 1B MV-FC	9/5/2019	Pre-Shipment Info Sent to USPS, USPS Awaiting Item September 5, 2019 Signature Pending
				Pre-Shipment Info Sent to USPS,

92148969009997901778910505	Dani Papetti	, V A JOHNSTON LTD, PO BOX 303247, AUSTIN, TX, 78703 Code: MADDOX COM 1B MV-FC	9/5/2019	USPS Awaiting Item September 5, 2019 Signature Pending
92148969009997901778910512	Dani Papetti	, VICKSBURG ROYALTY LLC, PO BOX 2070, HOBBS, NM, 88241-2070 Code: MADDOX COM 1B MV-FC	9/5/2019	Pre-Shipment Info Sent to USPS, USPS Awaiting Item September 5, 2019 Signature Pending
92148969009997901778910529	Dani Papetti	, WILLIAM BRIGGS, DBA WCB INVESTMENTS LLC 6729 ACADEMY RD NE STE D, ALBUQUERQUE, NM, 87109 Code: MADDOX COM 1B MV-FC	9/5/2019	Pre-Shipment Info Sent to USPS, USPS Awaiting Item September 5, 2019 Signature Pending
92148969009997901778910536	Dani Papetti	, WWR ENTERPRISES INC, C/O PETROLEUM ASSET MANAGEMENT LLC PO BOX 745, HOBBS, NM, 88241 Code: MADDOX COM 1B MV-FC	9/5/2019	Pre-Shipment Info Sent to USPS, USPS Awaiting Item September 5, 2019 Signature Pending