

N2QLN-191205-C-107B 1373

Revised March 23, 2017

RECEIVED: 12/5/19	REVIEWER:	TYPE: PC	APP NO: pDM1935355029
-------------------	-----------	----------	-----------------------

ABOVE THIS TABLE FOR OCD DIVISION USE ONLY

**NEW MEXICO OIL CONSERVATION DIVISION**  
 - Geological & Engineering Bureau -  
 1220 South St. Francis Drive, Santa Fe, NM 87505

**ADMINISTRATIVE APPLICATION CHECKLIST**

THIS CHECKLIST IS MANDATORY FOR ALL ADMINISTRATIVE APPLICATIONS FOR EXCEPTIONS TO DIVISION RULES AND REGULATIONS WHICH REQUIRE PROCESSING AT THE DIVISION LEVEL IN SANTA FE

**Applicant:** OXY USA INC **OGRID Number:** 16696 **TI**  
**Well Name:** SALT FLAT 20 29 FEDERAL COM #031H & MULTIPLE **API:** 30-015-45080 & MULTIPLE  
**Pool:** PURPLE SAGE; WOLFCAMP & PIERCE CROSSING; BONE SPRING **Pool Code:** 98220 & 50371

**SUBMIT ACCURATE AND COMPLETE INFORMATION REQUIRED TO PROCESS THE TYPE OF APPLICATION INDICATED BELOW**

**1) TYPE OF APPLICATION:** Check those which apply for (A)

A. Location - Spacing Unit - Simultaneous Dedication

☐ NSL

☐ NSP (PROJECT AREA)

☐ NSP (PRORATION UNIT)

☐ SD

B. Check one only for (I) or (II)

(I) Commingling - Storage - Measurement

☐ DHC

☐ CTB

☐ PLC

☒ PC

☐ OLS

☐ OLM

(II) Injection - Disposal - Pressure Increase - Enhanced Oil Recovery

☐ WFX

☐ PMX

☐ SWD

☐ IPI

☐ EOR

☐ PPR

**2) NOTIFICATION REQUIRED TO:** Check those which apply.

A. ☐ Offset operators or lease holders

B. ☐ Royalty, overriding royalty owners, revenue owners

C. ☐ Application requires published notice

D. ☐ Notification and/or concurrent approval by SLO

E. ☒ Notification and/or concurrent approval by BLM

F. ☐ Surface owner

G. ☐ For all of the above, proof of notification or publication is attached, and/or,

H. ☒ No notice required

**FOR OCD ONLY**

☐

Notice Complete

☐

Application  
Content  
Complete

**3) CERTIFICATION:** I hereby certify that the information submitted with this application for administrative approval is **accurate** and **complete** to the best of my knowledge. I also understand that **no action** will be taken on this application until the required information and notifications are submitted to the Division.

**Note:** Statement must be completed by an individual with managerial and/or supervisory capacity.

Kathleen Mowery

Print or Type Name

12/5/19  
Date

713-366-5109

Phone Number

Kathleen Mowery

Signature

Kathleen.Mowery@oxy.com  
e-mail Address

Submit 1 Copy To Appropriate District Office

District I – (575) 393-6161  
1625 N. French Dr., Hobbs, NM 88240  
District II – (575) 748-1283  
811 S. First St., Artesia, NM 88210  
District III – (505) 334-6178  
1000 Rio Brazos Rd., Aztec, NM 87410  
District IV – (505) 476-3460  
1220 S. St. Francis Dr., Santa Fe, NM 87505

State of New Mexico  
Energy, Minerals and Natural Resources

OIL CONSERVATION DIVISION  
1220 South St. Francis Dr.  
Santa Fe, NM 87505

Form C-103  
Revised July 18, 2013

WELL API NO. 30-015-45080
5. Indicate Type of Lease STATE <input type="checkbox"/> FEE <input type="checkbox"/>
6. State Oil & Gas Lease No.
7. Lease Name or Unit Agreement Name SALT FLAT 20 29 FEDERAL COM
8. Well Number #031H
9. OGRID Number 16696
10. Pool name or Wildcat PURPLE SAGE; WOLFCAMP

<p>SUNDRY NOTICES AND REPORTS ON WELLS (DO NOT USE THIS FORM FOR PROPOSALS TO DRILL OR TO DEEPEN OR PLUG BACK TO A DIFFERENT RESERVOIR. USE "APPLICATION FOR PERMIT" (FORM C-101) FOR SUCH PROPOSALS.)</p>	
<p>1. Type of Well: Oil Well <input checked="" type="checkbox"/> Gas Well <input type="checkbox"/> Other <input type="checkbox"/></p>	
<p>2. Name of Operator OXY USA INC</p>	
<p>3. Address of Operator 5 GREENWAY PLAZA SUITE 110, HOUSTON, TX, 77046</p>	
<p>4. Well Location Unit Letter <u>M</u>: <u>252</u> feet from the <u>SOUTH</u> line and <u>1222</u> feet from the <u>WEST</u> line Section <u>17</u> Township <u>24S</u> Range <u>29E</u> NMPM County <u>EDDY</u></p>	
<p>11. Elevation (Show whether DR, RKB, RT, GR, etc.)</p>	

12. Check Appropriate Box to Indicate Nature of Notice, Report or Other Data

NOTICE OF INTENTION TO:	SUBSEQUENT REPORT OF:
PERFORM REMEDIAL WORK <input type="checkbox"/>	REMEDIAL WORK <input type="checkbox"/>
TEMPORARILY ABANDON <input type="checkbox"/>	ALTERING CASING <input type="checkbox"/>
PULL OR ALTER CASING <input type="checkbox"/>	COMMENCE DRILLING OPNS. <input type="checkbox"/>
DOWNHOLE COMMINGLE <input type="checkbox"/>	P AND A <input type="checkbox"/>
CLOSED-LOOP SYSTEM <input type="checkbox"/>	CASING/CEMENT JOB <input type="checkbox"/>
OTHER: POOL COMMINGLE <input checked="" type="checkbox"/>	OTHER: <input type="checkbox"/>

13. Describe proposed or completed operations. (Clearly state all pertinent details, and give pertinent dates, including estimated date of starting any proposed work). SEE RULE 19.15.7.14 NMAC. For Multiple Completions: Attach wellbore diagram of proposed completion or recompletion.

OXY USA INC requests approval of a surface pool commingle for Train #1 at the Salt Flat CTB (C-20-24S-29E) for the wells listed below and future wells within the same pools and leases. Wells with identical CA boundaries will flow to the same facility train. Production from the trains will be kept separate and not commingled. Detailed information is attached.

Well Name	API	Pool
Salt Flat 20 29 Federal Com #031H	30-015-45080	PURPLE SAGE; WOLFCAMP
Salt Flat 20 29 Federal Com #032H	30-015-45081	PURPLE SAGE; WOLFCAMP
Salt Flat 20 29 Federal Com #033H	30-015-45082	PIERCE CROSSING; BONE SPRING
Salt Flat 20 29 Federal Com #037H	30-015-46369	PURPLE SAGE; WOLFCAMP

Spud Date:

Rig Release Date:

I hereby certify that the information above is true and complete to the best of my knowledge and belief.

SIGNATURE Kathleen Mowery TITLE Regulatory Engineer DATE 12-5-19

Type or print name Kathleen Mowery E-mail address: Kathleen.Mowery@oxy.com PHONE: 713-346-5109

**For State Use Only**

APPROVED BY: \_\_\_\_\_ TITLE \_\_\_\_\_ DATE \_\_\_\_\_

Conditions of Approval (if any):



**APPLICATION FOR POOL COMMINGLE****Commingle proposal for the Salt Flat CTB – Train #1**

OXY USA INC respectfully requests approval of a pool commingle for Train #1 at the Salt Flat CTB (Lat 32.208183, Long -104.010796, C- 20-24S-29E). Salt Flat 20 29 Federal Com #031H, Salt Flat 20 29 Federal Com #032H, Salt Flat 20 29 Federal Com #033H, and Salt Flat 20 29 Federal Com #037H will produce to Train #1 and require a pool commingle. Production from the four Trains will be kept separate and only commingled downstream of the LACT used for the BLM's royalty payments.

**POOL COMMINGLE - TRAIN #1**

**POOLS: PIERCE CROSSING; BONE SPRING (50371) & PURPLE SAGE; WOLFCAMP (98220)**

**COM AGREEMENTS PENDING**

**33.33% BLM ROYALTY 12.5% (NMNM 017224) & 33.33% BLM ROYALTY 12.5% (NMNM 094651) & 33.33% BLM ROYALTY 12.5% (NMNM 053229)**

**FOR BLM INTEREST ALLOCATION OF 12.25%**

Well Name	API	Surface Location	Pool	POOL CODE	EST DATE ONLINE	Est. Oil (bpd)	Est. Gravity API	Est. Gas (MSCFD)	Est. BTU/cf	Est. Water (bpd)
Salt Flat 20 29 Federal Com #031H	30-015-45080	M-17-24S-29E	PURPLE SAGE; WOLFCAMP	98220	Feb-20	1098	44	2605	1300	2935
Salt Flat 20 29 Federal Com #032H	30-015-45081	M-17-24S-29E	PURPLE SAGE; WOLFCAMP	98220	Feb-20	1098	44	2605	1300	2935
Salt Flat 20 29 Federal Com #033H	30-015-45082	M-17-24S-29E	PIERCE CROSSING; BONE SPRING	50371	Feb-20	1098	44	2605	1300	2935
Salt Flat 20 29 Federal Com #037H	30-015-46369	D-06-24S-29E	PURPLE SAGE; WOLFCAMP	98220	Feb-20	1098	44	2605	1300	2935

**Process Description:**

For each Facility Train, production is sent through a 10' X 40' three-phase production separator. Oil production flows through a line heater then to an 8' X 20' heater treater before being sent to a 4' vapor recovery tower. Oil then flows to two oil storage tanks before being pumped through one of two LACT meters S/N\*, which will serve as the FMPs for BLM royalty payments. Oil from all four trains then combines and routes to two oil storage tanks before being pumped through one of three LACT meters S/N\*, which will serve as Oxy's sales point. A truck load FMP will be set up at the Facility for use as back-up in the event of a LACT meter failure.

Oil and gas production will be allocated back to each well based on well test. For testing purposes, each Train will be equipped with one permanent 8' x 20' three-phase test separator. Each test vessel will be equipped with oil turbine meters (S/N\*), gas orifice meters (S/N\*) and water turbine meters.

All wells will be tested daily prior to Range 1 of decline, and will be tested at least three times per month during Range 1 of decline. When Range 2 decline is started, the wells will be tested at least twice per month. Wells will be tested at least once per month when Range 3 of decline is started, as specified in Hearing Order R-14299.

\*Meter number to be submitted upon installation. The oil and gas meters will be calibrated on a regular basis per API, NMOCD and BLM specifications.

Gas production from all wells at each Train will be combined after the production and test separators. It will then flow through an orifice meter S/N\*, which will serve as the gas FMP for that Train for the purpose of BLM royalty payment, then sent to one of two 5' x 10' gas scrubbers, and then sent to sales.

All water from the Salt Flat CTB will be sent to the Cedar Canyon Water Disposal System.

\*Meter number to be submitted upon installation. The oil and gas meters will be calibrated on a regular basis per API, NMOCD and BLM specifications.

**Additional Application Components:**

The flow of production is shown in detail on the enclosed facility diagram. Also enclosed is a map detailing the lease boundaries, well and battery locations.

All wells in each train have identical ownership therefore notification was not required.

Pursuant to Statewide rule 19.15.12.10(C)(4)(g) OXY USA INC requests the option to include additional pools or leases within the defined parameters set forth in the Order for future additions.

Commingling this production is the most effective means of producing the reserves. The surface commingle application will be submitted separately for approval per NMOCD and BLM regulations.

OXY USA INC understands the requested approval will not constitute the granting of any right-of-way or construction rights not granted by the lease instrument.

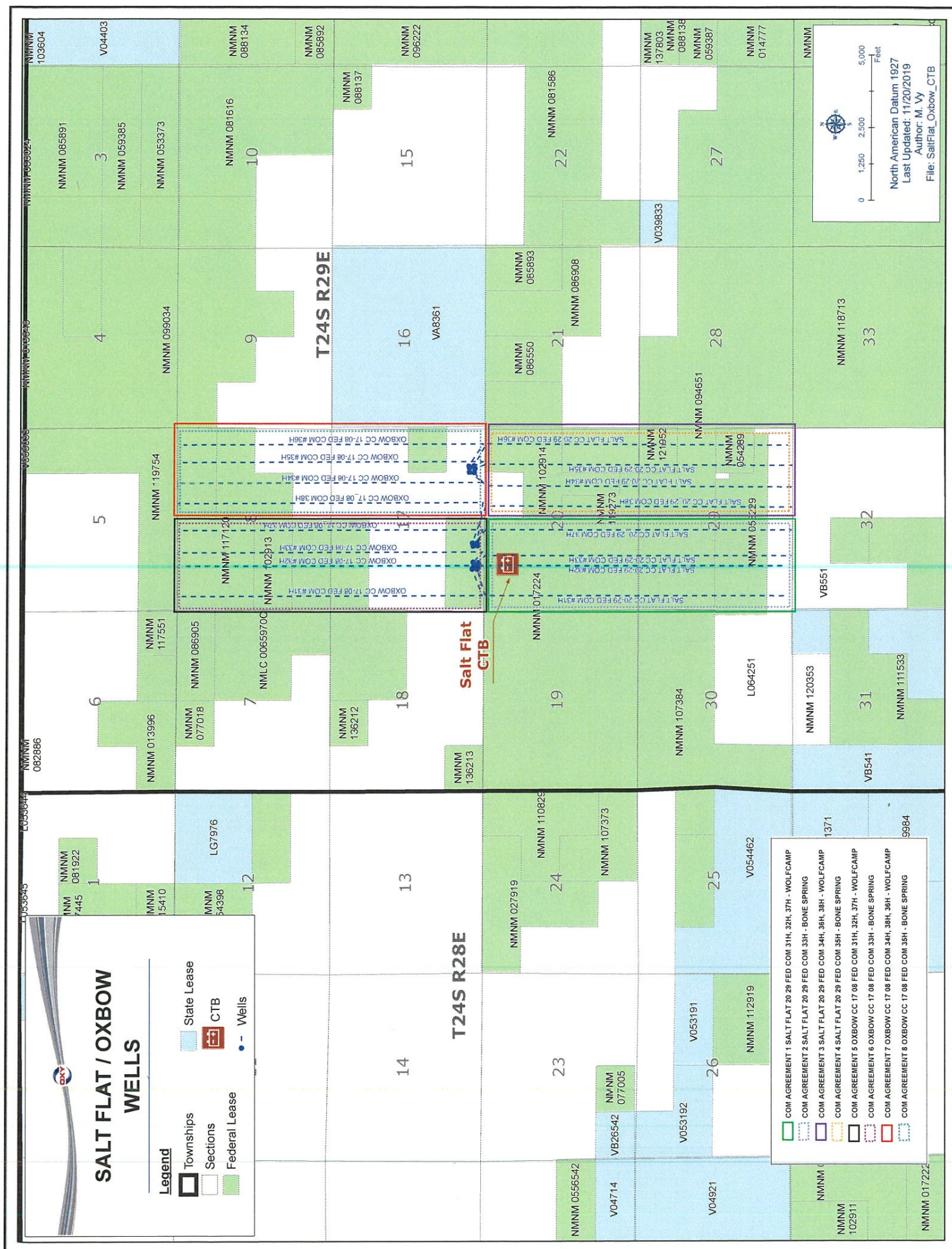



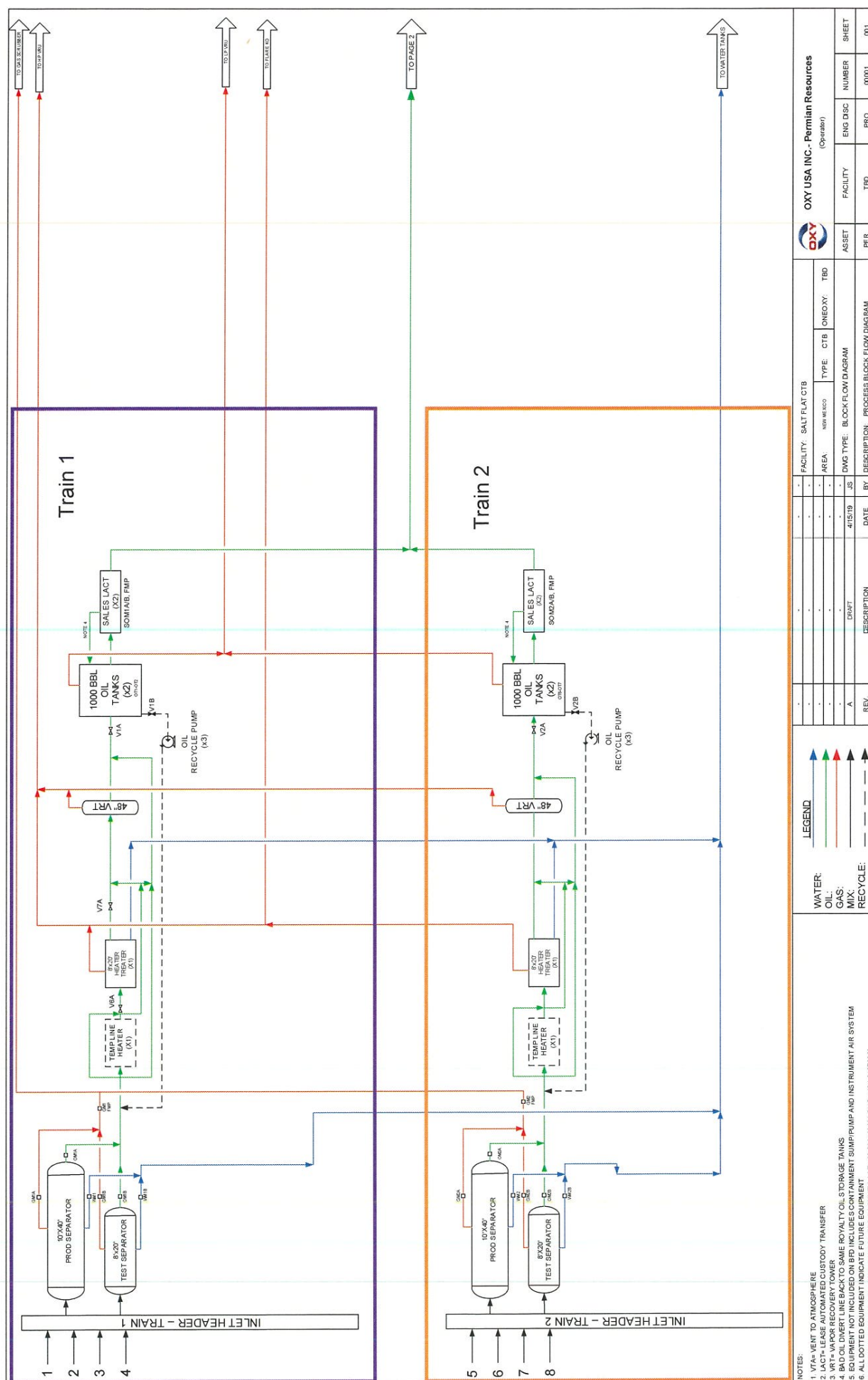

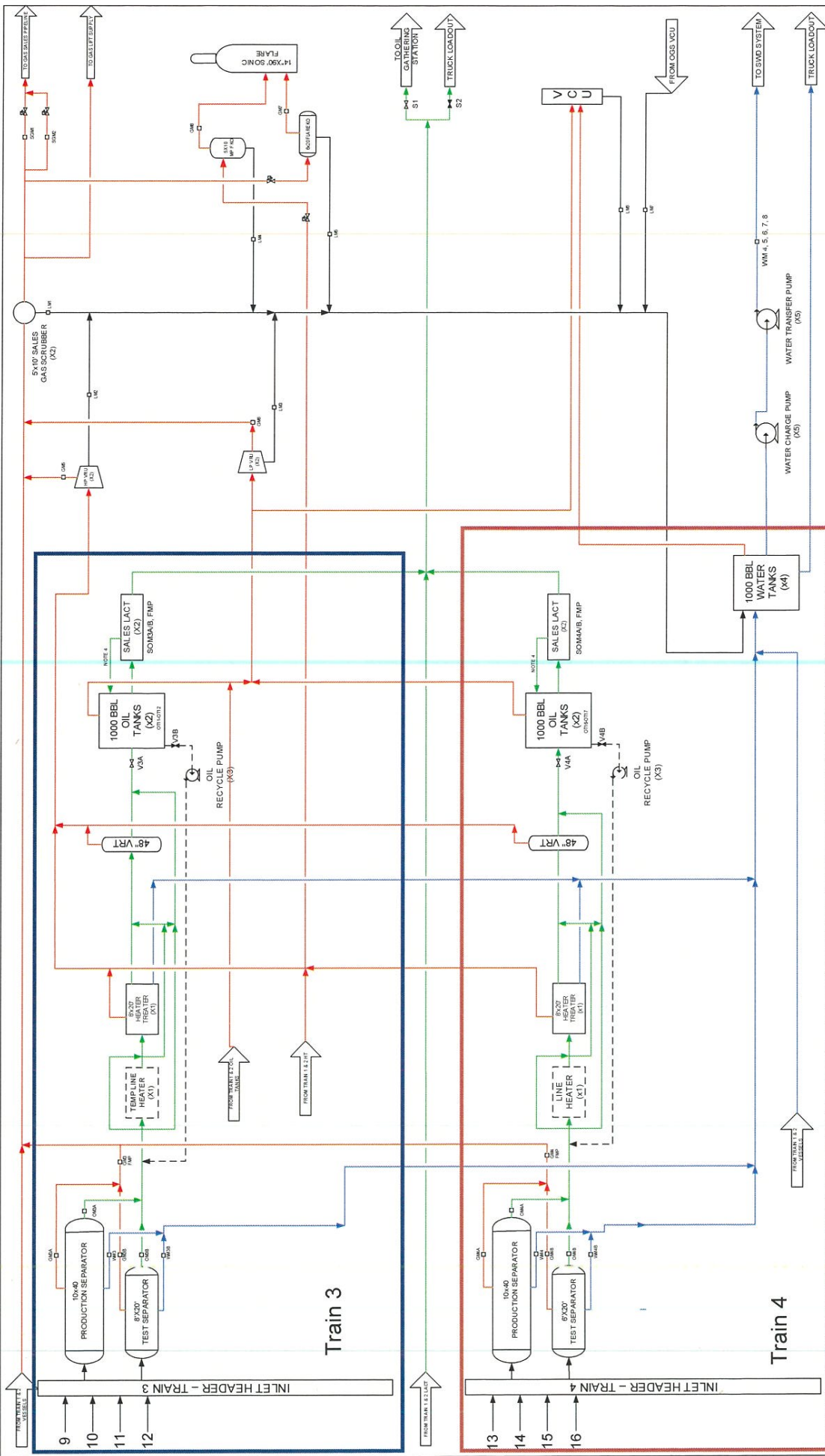

OXY USA INC. - Permian Resources (Operator)									
FACILITY: SALT FLAT CTB		AREA:	NEW MEXICO	TYPE:	CTB	ON/OFF:	TBD	SHEET	
DNG TYPE: BLOCK FLOW DIAGRAM		DATE:	01/15/19	BY:	JS	REV:	A	002	
DESCRIPTION: PROCESS BLOCK FLOW DIAGRAM		PER:	TBD	PRO:		0001		002	

LEGEND

WATER: →

OIL: →

GAS: →

MIX: → → →

RECYCLE: → → →

NOTES

1. VTA= VENT TO ATMOSPHERE

2. LACT= LEASE AUTOMATED CUSTODY TRANSFER

3. VRT= VAPOR RECOVERY TOWER

4. BAO OIL DIVERT LINE BACK TO SAME ROYALTY OIL STORAGE TANKS

5. EQUIPMENT NOT INCLUDED ON BFD INCLUDES CONTAINMENT SUMP PUMP AND INSTRUMENT AIR SYSTEM

6. ALL DOTTED EQUIPMENT INDICATE FUTURE EQUIPMENT

7. LOCATED IN SECTION 20, TOWNSHIP 23, EDDY COUNTY, LAT: 32 26012837 LONG: -104 01078337

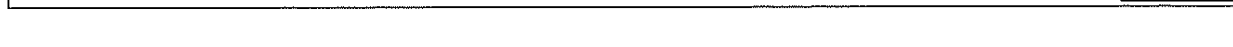



[illegible]

District I  
1625 N. French Dr., Hobbs, NM 88240  
Phone: (505) 393-6161 Fax: (505) 393-6720  
District II  
811 S. First St., Artesia, NM 88210  
Phone: (505) 748-1283 Fax: (505) 748-8720  
District III  
1000 Ran. Bruno Road, Artesia, NM 87410  
Phone: (505) 334-6178 Fax: (505) 334-6178  
District IV  
1220 S. St. Francis Dr., Santa Fe, NM 87505  
Phone: (505) 476-3450 Fax: (505) 476-3452

State of New Mexico  
Energy, Minerals & Natural Resources Department  
OIL CONSERVATION DIVISION  
1220 South St. Francis Dr.  
Santa Fe, NM 87505

NM OIL CONSERVATION  
ARTESIA DISTRICT  
JUN 27 2018

Form C-102  
Revised August 1, 2011  
Submit one copy to appropriate  
District Office

☐ AMENDED REPORT

WELL LOCATION AND ACREAGE DEDICATION PLAT

API Number 30-015-	Pool Code 90220	Pool Name Purple Sage Wolfcamp
Property Code 321601	Property Name SALT FLAT CC "20-29" FEDERAL COM	Well Number 31H
OGRID No. 16696	Operator Name OXY USA INC.	Elevation 2942.2'

Surface Location

UL or lot no.	Section	Township	Range	Lot Idn	Feet from the	North/South line	Feet from the	East/West line	County
M	17	24 SOUTH	29 EAST, N.M.P.M.		252'	SOUTH	1222'	WEST	EDDY

Bottom Hole Location If Different From Surface

UL or lot no.	Section	Township	Range	Lot Idn	Feet from the	North/South line	Feet from the	East/West line	County
M	29	24 SOUTH	29 EAST, N.M.P.M.		180'	SOUTH	380'	WEST	EDDY
Dedicated Acres 640		Joint or Infill Y	Consolidation Code	Order No.					

No allowable will be assigned to this completion until all interests have been consolidated or a non-standard unit has been approved by the division.

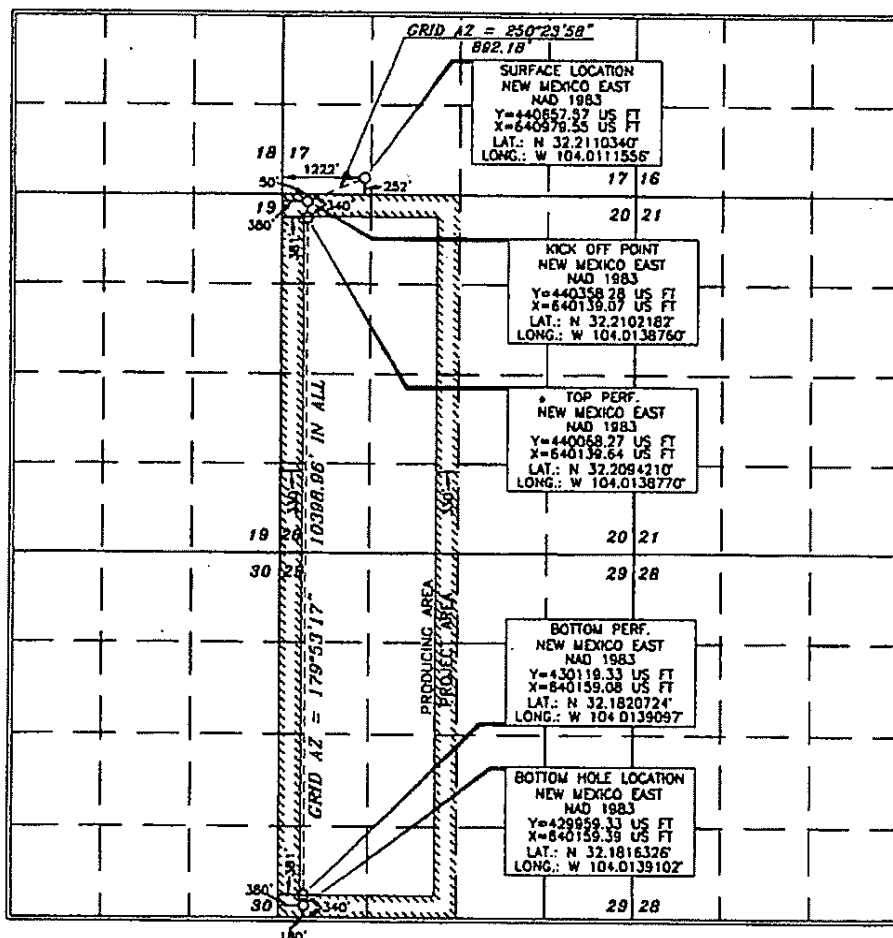

OPERATOR CERTIFICATION

I hereby certify that the information contained herein is true and complete to the best of my knowledge and belief, and that this organization either owns a working interest or unleased mineral interest in the land including the proposed bottom hole location or has a right to drill this well at this location pursuant to a contract with an owner of such a mineral or working interest, or to a voluntary pooling agreement or a compulsory pooling order heretofore entered by the division.

Signature: David Stewart Date: 3/13/18  
Printed Name: David Stewart  
E-mail Address: david\_stewart@oxy.com

SURVEYOR CERTIFICATION

I hereby certify that the information shown on this plat was plotted from the best of actual surveys made by me or under my supervision and that the same is true and correct to the best of my belief.

Signature and Seal: Terry J. As...  
Professional Surveyor  
Date of Survey: OCTOBER 10, 2017  
Certificate Number: 15079

WO# 171019WL-d (NA)

RWP 7-3-18

District I  
1624 N. French Dr., Alhambra, NM 87340  
Phone: (505) 393-4161 Fax: (505) 393-4720  
District II  
811 S. First St., Artesia, NM 87310  
Phone: (505) 748-1182 Fax: (505) 748-9720  
District III  
1000 Rio Grande Road, Aztec, NM 87410  
Phone: (505) 334-6178 Fax: (505) 334-6170  
District IV  
1226 S. St. Francis Dr., Santa Fe, NM 87505  
Phone: (505) 476-3400 Fax: (505) 476-3402

State of New Mexico  
Energy, Minerals & Natural Resources Department  
OIL CONSERVATION DIVISION  
1220 South St. Francis Dr.  
Santa Fe, NM 87505

NM OIL CONSERVATION  
ARTESIA DISTRICT  
JUN 27 2018

RECEIVED

Form C-102  
Revised August 1, 2011  
Submit one copy to appropriate  
District Office

☐ AMENDED REPORT

WELL LOCATION AND ACREAGE DEDICATION PLAT

API Number <b>30-015-45081</b>	Pool Code <b>93220</b>	Pool Name <b>Purple Sage Wolfcamp</b>
Property Code <b>321601</b>	Property Name <b>SALT FLAT CC "20-29" FEDERAL COM</b>	Well Number <b>32H</b>
OGRID No. <b>16696</b>	Operator Name <b>OXY USA INC.</b>	Elevation <b>2941.9'</b>

Surface Location

UL or lot no.	Section	Township	Range	Lot Ida	Feet from the	North/South line	Feet from the	East/West line	County
M	17	24 SOUTH	29 EAST, N.M.P.M.		252'	SOUTH	1257'	WEST	EDDY

Bottom Hole Location If Different From Surface

UL or lot no.	Section	Township	Range	Lot Ida	Feet from the	North/South line	Feet from the	East/West line	County
M	29	24 SOUTH	29 EAST, N.M.P.M.		180'	SOUTH	1260'	WEST	EDDY
Dedicated Acres <b>640</b>	Joint or Infill <b>Y</b>	Consolidation Code	Order No.						

No allowable will be assigned to this completion until all interests have been consolidated or a non-standard unit has been approved by the division.

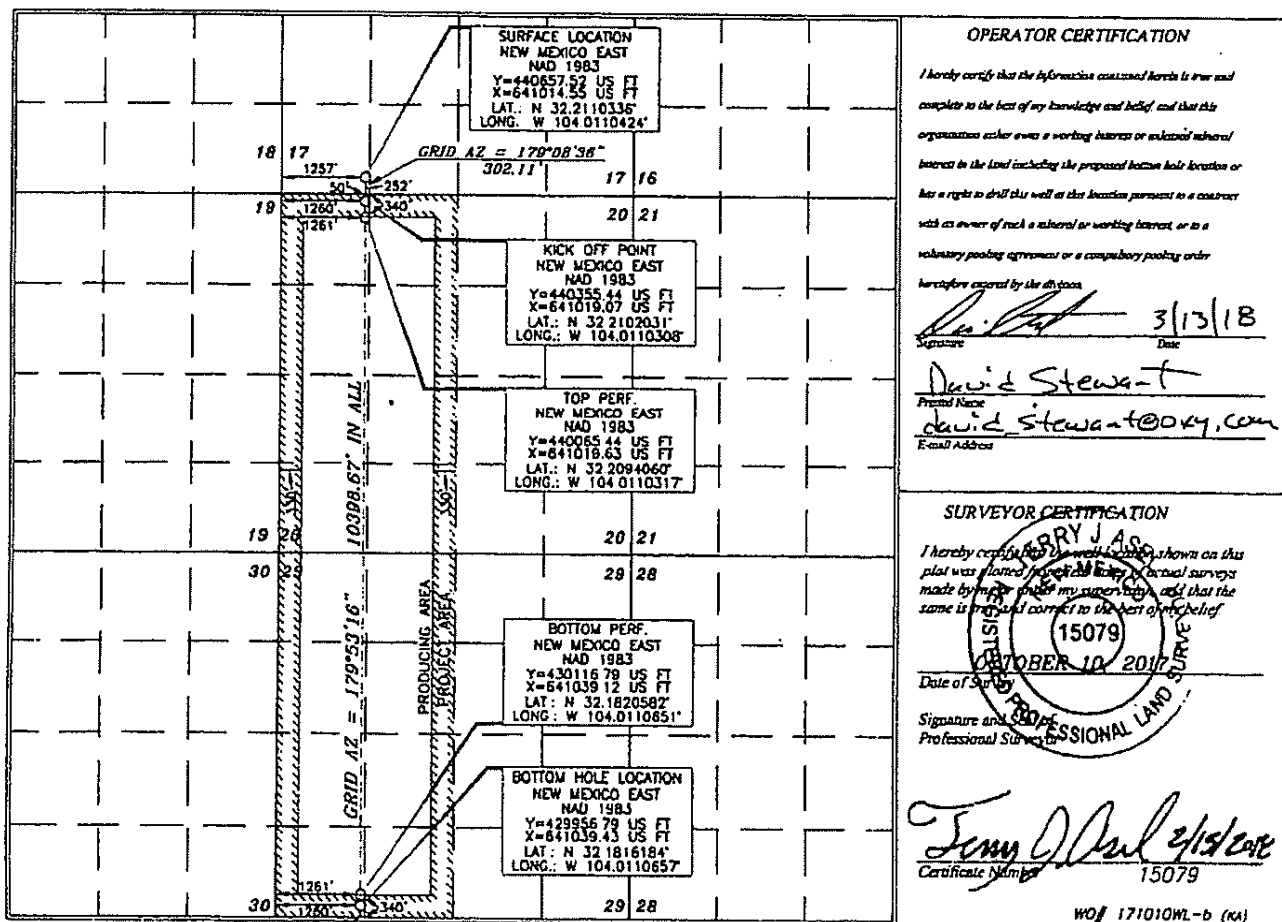

RUB-7-3-18



District I  
1625 N. French Dr., Hobbs, NM 88240  
Phone: (575) 393-6161 Fax: (575) 393-0720  
District II  
811 S. First St., Artesia, NM 88210  
Phone: (575) 748-1283 Fax: (575) 748-0720  
District III  
1000 Rio Bravos Road, Aztec, NM 87410  
Phone: (505) 334-6178 Fax: (505) 334-6170  
District IV  
1220 S. St. Francis Dr., Santa Fe, NM 87505  
Phone: (505) 476-3460 Fax: (505) 476-3462

State of New Mexico  
Energy, Minerals & Natural Resources Department  
OIL CONSERVATION DIVISION  
1220 South St. Francis Dr.  
Santa Fe, NM 87505

Form C-102  
Revised August 1, 2011  
Submit one copy to appropriate  
District Office

☒ AMENDED REPORT

WELL LOCATION AND ACREAGE DEDICATION PLAT

API Number <b>30-015-45082</b>	Pool Code <b>50371</b>	Pool Name <b>Pierce Crossing Bore Spring</b>
Property Code	Property Name <b>SALT FLAT CC "20-29" FEDERAL COM</b>	Well Number <b>33H</b>
OGRID No. <b>14696</b>	Operator Name <b>OXY USA INC.</b>	Elevation <b>2941.7'</b>

Surface Location

UL or lot no.	Section	Township	Range	Lot Idn	Feet from the	North/South line	Feet from the	East/West line	County
<b>M</b>	<b>17</b>	<b>24 SOUTH</b>	<b>29 EAST, N.M.P.M.</b>		<b>252'</b>	<b>SOUTH</b>	<b>1292'</b>	<b>WEST</b>	<b>EDDY</b>

Bottom Hole Location If Different From Surface

UL or lot no.	Section	Township	Range	Lot Idn	Feet from the	North/South line	Feet from the	East/West line	County
<b>N</b>	<b>29</b>	<b>24 SOUTH</b>	<b>29 EAST, N.M.P.M.</b>		<b>20'</b>	<b>SOUTH</b>	<b>1550'</b>	<b>WEST</b>	<b>EDDY</b>
Dedicated Acres <b>640</b>	Joint or Infill	Consolidation Code	Order No.						

No allowable will be assigned to this completion until all interests have been consolidated or a non-standard unit has been approved by the division.

		<p><b>OPERATOR CERTIFICATION</b></p> <p>I hereby certify that the information contained hereto is true and complete to the best of my knowledge and belief, and that this organization either owns a working interest or unleased mineral interest in the land including the proposed bottom hole location or has a right to drill this well at this location pursuant to a contract with an owner of such a mineral or working interest, or to a voluntary pooling agreement or a compulsory pooling order heretofore entered by the division.</p> <p><i>Sarah Chapman</i> 6/14/19 Signature Date Sarah Chapman Printed Name sarah.chapman@oxy.com E-mail Address</p> <p><b>SURVEYOR CERTIFICATION</b></p> <p>I hereby certify that the well location shown on this plat was plotted from the notes of actual surveys made by me or under my supervision, and that the same is true and correct to the best of my belief.</p> <p><i>Tommy J. Asel</i> 5/2/2019 Date of Survey Certificate Number 15079 Professional Surveyor</p> <p>WO# 171019WL-b (Rev. A) (KA)</p>
--	--	---

Intent ☒ As Drilled ☐

API # 30-015-45082		
Operator Name:  oxy USA Inc.	Property Name:  Salt Flat CC 20-29 Fed Com	Well Number  33H

## Kick Off Point (KOP)

UL C	Section 20	Township 24S	Range 29E	Lot	Feet 50	From N/S North	Feet 1550	From E/W West	County EDDY
Latitude 32.2101982					Longitude -104.0100931			NAD NAD83	

## First Take Point (FTP)

UL C	Section 20	Township 24S	Range 29E	Lot	Feet 100	From N/S North	Feet 1550	From E/W West	County EDDY
Latitude 32.2100007					Longitude -104.0100933			NAD NAD83	

## Last Take Point (LTP)

UL N	Section 29	Township 24S	Range 29E	Lot	Feet 100	From N/S South	Feet 1550	From E/W West	County EDDY
Latitude 32.1813138					Longitude -104.0101257			NAD NAD83	

Is this well the defining well for the Horizontal Spacing Unit? ☒Is this well an infill well? ☐

If infill is yes please provide API if available, Operator Name and well number for Defining well for Horizontal Spacing Unit.

API #		
Operator Name:	Property Name:	Well Number

KZ 06/29/2018



**NM OIL CONSERVATION**  
**ARTESIA DISTRICT**

State of New Mexico  
 Energy, Minerals & Natural Resources Department  
**OIL CONSERVATION DIVISION**  
 1220 South St. Francis Dr.  
 Santa Fe, NM 87505

OCT 09 2019

Form C-102

Revised August 1, 2011

Submit one copy to appropriate

RECEIVED

District Office

☐ AMENDED REPORT

District I  
 1625 N. French Dr., Hobbs, NM 88240  
 Phone: (505) 393-6161 Fax: (505) 393-0720  
 District II  
 411 S. First St., Artesia, NM 88210  
 Phone: (505) 748-1283 Fax: (505) 748-9720  
 District III  
 1000 Rio Brazos Road, Aztec, NM 87410  
 Phone: (505) 334-6178 Fax: (505) 334-6170  
 District IV  
 1220 S. St. Francis Dr., Santa Fe, NM 87505  
 Phone: (505) 476-3460 Fax: (505) 476-3462

**WELL LOCATION AND ACREAGE DEDICATION PLAT**

API Number <b>30-015-46369</b>	Pool Code <b>98220</b>	Pool Name <b>Purple Sage Wolfcamp</b>
Property Code <b>321601</b>	Property Name <b>SALT FLAT CC "20_29" FEDERAL COM</b>	Well Number <b>37H</b>
OGRID No. <b>16696</b>	Operator Name <b>OXY USA INC.</b>	Elevation <b>2935.5'</b>

**Surface Location**

UL or lot no.	Section	Township	Range	Lot Idn	Feet from the	North/South line	Feet from the	East/West line	County
N	17	24 SOUTH	29 EAST, N.M.P.M.		435'	SOUTH	1765'	WEST	EDDY

**Bottom Hole Location If Different From Surface**

UL or lot no.	Section	Township	Range	Lot Idn	Feet from the	North/South line	Feet from the	East/West line	County
N	29	24 SOUTH	29 EAST, N.M.P.M.		20'	SOUTH	2330'	WEST	EDDY

Dedicated Acres <b>640</b>	Joint or Infill <b>Y</b>	Consolidation Code	Order No.
-------------------------------	-----------------------------	--------------------	-----------

No allowable will be assigned to this completion until all interests have been consolidated or a non-standard unit has been approved by the division.

	<b>OPERATOR CERTIFICATION</b> I hereby certify that the information contained herein is true and complete to the best of my knowledge and belief, and that this organization either owns a working interest or a leased mineral interest in the land including the proposed bottom hole location or has a right to drill this well at this location pursuant to a contract with an owner of such a mineral or working interest or to a voluntary pooling agreement or a compulsory pooling order heretofore entered by the division. Signature: <u>David Stewart</u> Printed Name: <u>David Stewart</u> E-mail Address: <u>David.Stewart@oxy.com</u> Date: <u>5/14/19</u>
	<b>SURVEYOR CERTIFICATION</b> I hereby certify that the well location shown on this plat was plotted from the best of actual surveys made by me or under my supervision, and that the same is true and correct to the best of my belief. Date of Survey: <u>NOVEMBER 30, 2018</u> Signature and Seal: <u>Terry J. As...</u> Professional Surveyor Certificate Number: <u>15079</u>
	WO# 181130WL-a (Rev. B) (KA)
	RW 10-10-19