

OLCXQ-191205-C-107B 639

Revised March 23, 2017

RECEIVED: 12/5/19	REVIEWER:	TYPE: PLC	APP NO: pDM1935355488
-------------------	-----------	-----------	-----------------------

ABOVE THIS TABLE FOR OCD DIVISION USE ONLY

NEW MEXICO OIL CONSERVATION DIVISION
 - Geological & Engineering Bureau -
 1220 South St. Francis Drive, Santa Fe, NM 87505

**ADMINISTRATIVE APPLICATION CHECKLIST**

THIS CHECKLIST IS MANDATORY FOR ALL ADMINISTRATIVE APPLICATIONS FOR EXCEPTIONS TO DIVISION RULES AND REGULATIONS WHICH REQUIRE PROCESSING AT THE DIVISION LEVEL IN SANTA FE

Applicant: OXY USA INC **OGRID Number:** 16696 72
Well Name: SALT FLAT 20 29 FEDERAL COM #034H & MULTIPLE **API:** 30-015-45048 & MULTIPLE
Pool: PURPLE SAGE; WOLFCAMP & PIERCE CROSSING; BONE SPRING **Pool Code:** 98220 & 50371

SUBMIT ACCURATE AND COMPLETE INFORMATION REQUIRED TO PROCESS THE TYPE OF APPLICATION INDICATED BELOW

1) TYPE OF APPLICATION: Check those which apply for (A)

A. Location - Spacing Unit - Simultaneous Dedication

☐ NSL

☐ NSP (PROJECT AREA)

☐ NSP (PRORATION UNIT)

☐ SD

B. Check one only for (I) or (II)

(I) Commingling - Storage - Measurement

☐ DHC

☐ CTB

☐ PLC

☒ PC

☐ OLS

☐ OLM

(II) Injection - Disposal - Pressure Increase - Enhanced Oil Recovery

☐ WFX

☐ PMX

☐ SWD

☐ IPI

☐ EOR

☐ PPR

FOR OCD ONLY

☐

Notice Complete

☐

Application
Content
Complete

2) NOTIFICATION REQUIRED TO: Check those which apply.

A. ☒ Offset operators or lease holders WLU were notified for ULM.

B. ☐ Royalty, overriding royalty owners, revenue owners

C. ☐ Application requires published notice

D. ☐ Notification and/or concurrent approval by SLO

E. ☒ Notification and/or concurrent approval by BLM

F. ☐ Surface owner

G. ☐ For all of the above, proof of notification or publication is attached, and/or,

H. ☐ No notice required

3) CERTIFICATION: I hereby certify that the information submitted with this application for administrative approval is **accurate** and **complete** to the best of my knowledge. I also understand that **no action** will be taken on this application until the required information and notifications are submitted to the Division.

Note: Statement must be completed by an individual with managerial and/or supervisory capacity.

Kathleen Mowery

Print or Type Name

12-5-19

Date

713-366-5709

Phone Number

Kathleen Mowery

Signature

Kathleen-Mowery@oxy.com

e-mail Address

Submit 1 Copy To Appropriate District Office

District I – (575) 393-6161
1625 N. French Dr., Hobbs, NM 88240
District II – (575) 748-1283
811 S. First St., Artesia, NM 88210
District III – (505) 334-6178
1000 Rio Brazos Rd., Aztec, NM 87410
District IV – (505) 476-3460
1220 S. St. Francis Dr., Santa Fe, NM 87505

State of New Mexico
Energy, Minerals and Natural Resources

OIL CONSERVATION DIVISION
1220 South St. Francis Dr.
Santa Fe, NM 87505

Form C-103
Revised July 18, 2013

SUNDRY NOTICES AND REPORTS ON WELLS (DO NOT USE THIS FORM FOR PROPOSALS TO DRILL OR TO DEEPEN OR PLUG BACK TO A DIFFERENT RESERVOIR. USE "APPLICATION FOR PERMIT" (FORM C-101) FOR SUCH PROPOSALS.)		WELL API NO. 30-015-45048
1. Type of Well: Oil Well <input checked="" type="checkbox"/> Gas Well <input type="checkbox"/> Other <input type="checkbox"/>		5. Indicate Type of Lease STATE <input type="checkbox"/> FEE <input type="checkbox"/>
2. Name of Operator OXY USA INC		6. State Oil & Gas Lease No.
3. Address of Operator 5 GREENWAY PLAZA SUITE 110, HOUSTON, TX, 77046		7. Lease Name or Unit Agreement Name SALT FLAT 20 29 FEDERAL COM
4. Well Location Unit Letter <u>P</u> : <u>421</u> feet from the <u>SOUTH</u> line and <u>1271</u> feet from the <u>EAST</u> line Section <u>17</u> Township <u>24S</u> Range <u>29E</u> NMPM County <u>EDDY</u>		8. Well Number #034H
11. Elevation (Show whether DR, RKB, RT, GR, etc.)		9. OGRID Number 16696
10. Pool name or Wildcat PURPLE SAGE; WOLFCAMP		

12. Check Appropriate Box to Indicate Nature of Notice, Report or Other Data

NOTICE OF INTENTION TO:	SUBSEQUENT REPORT OF:
PERFORM REMEDIAL WORK <input type="checkbox"/>	REMEDIAL WORK <input type="checkbox"/>
TEMPORARILY ABANDON <input type="checkbox"/>	ALTERING CASING <input type="checkbox"/>
PULL OR ALTER CASING <input type="checkbox"/>	COMMENCE DRILLING OPNS. <input type="checkbox"/>
DOWNHOLE COMMINGLE <input type="checkbox"/>	P AND A <input type="checkbox"/>
CLOSED-LOOP SYSTEM <input type="checkbox"/>	CASING/CEMENT JOB <input type="checkbox"/>
OTHER: POOL COMMINGLE & OFF-LEASE MEASUREMENT <input checked="" type="checkbox"/>	OTHER: <input type="checkbox"/>

13. Describe proposed or completed operations. (Clearly state all pertinent details, and give pertinent dates, including estimated date of starting any proposed work). SEE RULE 19.15.7.14 NMAC. For Multiple Completions: Attach wellbore diagram of proposed completion or recompletion.

OXY USA INC requests approval of a surface pool commingle and off-lease storage, measurement and sales for Train #2 at the Salt Flat CTB (C-20-24S-29E) for the wells listed below and future wells within the same pools and leases. Wells with identical CA boundaries will flow to the same facility train. Production from the trains will be kept separate and not commingled. Detailed information is attached.

Well Name	API	Pool
Salt Flat CC 20 29 Federal Com #034H	30-015-45048	PURPLE SAGE; WOLFCAMP
Salt Flat CC 20 29 Federal Com #035H	30-015-45049	PIERCE CROSSING; BONE SPRING
Salt Flat CC 20 29 Federal Com #036H	30-015-45050	PURPLE SAGE; WOLFCAMP
Salt Flat CC 20 29 Federal Com #038H	30-015-46399	PURPLE SAGE; WOLFCAMP

Spud Date: Rig Release Date:

I hereby certify that the information above is true and complete to the best of my knowledge and belief.

SIGNATURE Kathleen Mowery TITLE Regulating Engineer DATE 12-5-19
 Type or print name Kathleen Mowery E-mail address: Kathleen_Mowery@oxy.com PHONE: 703-366-5109
For State Use Only

APPROVED BY: _____ TITLE _____ DATE _____
 Conditions of Approval (if any): _____

APPLICATION FOR POOL COMMINGLE & OFF-LEASE STORAGE, MEASUREMENT AND SALES**Commingle proposal for the Salt Flat CTB – Train #2**

OXY USA INC respectfully requests approval of a pool commingle and off-lease storage, measurement and sales for Train #2 at the Salt Flat CTB (Lat 32.208183, Long -104.010796, C– 20-24S-29E). Salt Flat 20 29 Federal Com #034H, Salt Flat 20 29 Federal Com #035H, Salt Flat 20 29 Federal Com #036H, and Salt Flat 20 29 Federal Com #038H will produce to Train #2 and require a pool commingle and off-lease storage, measurement and sales. Production from the four Trains will be kept separate and only commingled downstream of the LACT used for the BLM's royalty payments.

POOL COMMINGLE & OFF-LEASE STORAGE, MEASUREMENT AND SALES - TRAIN #2

POOLS: PIERCE CROSSING; BONE SPRING (50371) & PURPLE SAGE; WOLFCAMP (98220)

COM AGREEMENTS PENDING

23.48% BLM ROYALTY 12.5% (NMNM 102914) & 12.5% BLM ROYALTY 12.5% (NMNM 096222) & 7.81% BLM ROYALTY 12.5% (NMNM 119273) & 18.75% BLM ROYALTY 12.5% (NMNM 094651) & 6.25% BLM ROYALTY 12.5% (NMNM 121952) & 18.75% BLM ROYALTY 12.5% (NMNM 53229) & 6.25% BLM ROYALTY 12.5% (NMNM 54289) & 6.25% FEE FOR BLM INTEREST ALLOCATION OF 44.72%

Well Name	API	Surface Location	Pool	POOL CODE	EST DATE ONLINE	Est. Oil (bpd)	Est. Gravity API	Est. Gas (MSCFD)	Est. BTU/cf	Est. Water (bpd)
Salt Flat CC 20 29 Federal Com #034H	30-015-45048	P-17-24S-29E	PURPLE SAGE; WOLFCAMP	98220	Feb-20	1098	44	2605	1300	2935
Salt Flat CC 20 29 Federal Com #035H	30-015-45049	P-17-24S-29E	PIERCE CROSSING; BONE SPRING	50371	Feb-20	1098	44	2605	1300	2935
Salt Flat CC 20 29 Federal Com #036H	30-015-45050	P-17-24S-29E	PURPLE SAGE; WOLFCAMP	98220	Feb-20	1098	44	2605	1300	2935
Salt Flat CC 20 29 Federal Com #038H	30-015-46399	N-17-24S-29E	PURPLE SAGE; WOLFCAMP	98220	Feb-20	1098	44	2605	1300	2935

Process Description:

For each Facility Train, production is sent through a 10' X 40' three-phase production separator. Oil production flows through a line heater then to an 8' X 20' heater treater before being sent to a 4' vapor recovery tower. Oil then flows to two oil storage tanks before being pumped through one of two LACT meters S/N*, which will serve as the FMPs for BLM royalty payments. Oil from all four trains then combines and routes to two oil storage tanks before being pumped through one of three LACT meters S/N*, which will serve as Oxy's sales point. A truck load FMP will be set up at the Facility for use as back-up in the event of a LACT meter failure.

Oil and gas production will be allocated back to each well based on well test. For testing purposes, each Train will be equipped with one permanent 8' x 20' three-phase test separator. Each test vessel will be equipped with oil turbine meters (S/N*), gas orifice meters (S/N*) and water turbine meters.

All wells will be tested daily prior to Range 1 of decline, and will be tested at least three times per month during Range 1 of decline. When Range 2 decline is started, the wells will be tested at least twice per month. Wells will be tested at least once per month when Range 3 of decline is started, as specified in Hearing Order R-14299.

*Meter number to be submitted upon installation. The oil and gas meters will be calibrated on a regular basis per API, NMOCD and BLM specifications.

Gas production from all wells at each Train will be combined after the production and test separators. It will then flow through an orifice meter S/N*, which will serve as the gas FMP for that Train for the purpose of BLM royalty payment, then sent to one of two 5' x 10' gas scrubbers, and then sent to sales.

All water from the Salt Flat CTB will be sent to the Cedar Canyon Water Disposal System.

*Meter number to be submitted upon installation. The oil and gas meters will be calibrated on a regular basis per API, NMOCD and BLM specifications.

Additional Application Components:

The flow of production is shown in detail on the enclosed facility diagram. Also enclosed is a map detailing the lease boundaries, well and battery locations.

All wells in each train have identical ownership therefore notification was not required.

Pursuant to Statewide rule 19.15.12.10(C)(4)(g) OXY USA INC requests the option to include additional pools or leases within the defined parameters set forth in the Order for future additions.

Commingling this production is the most effective means of producing the reserves. The surface commingle application will be submitted separately for approval per NMOCD and BLM regulations.

OXY USA INC understands the requested approval will not constitute the granting of any right-of-way or construction rights not granted by the lease instrument.

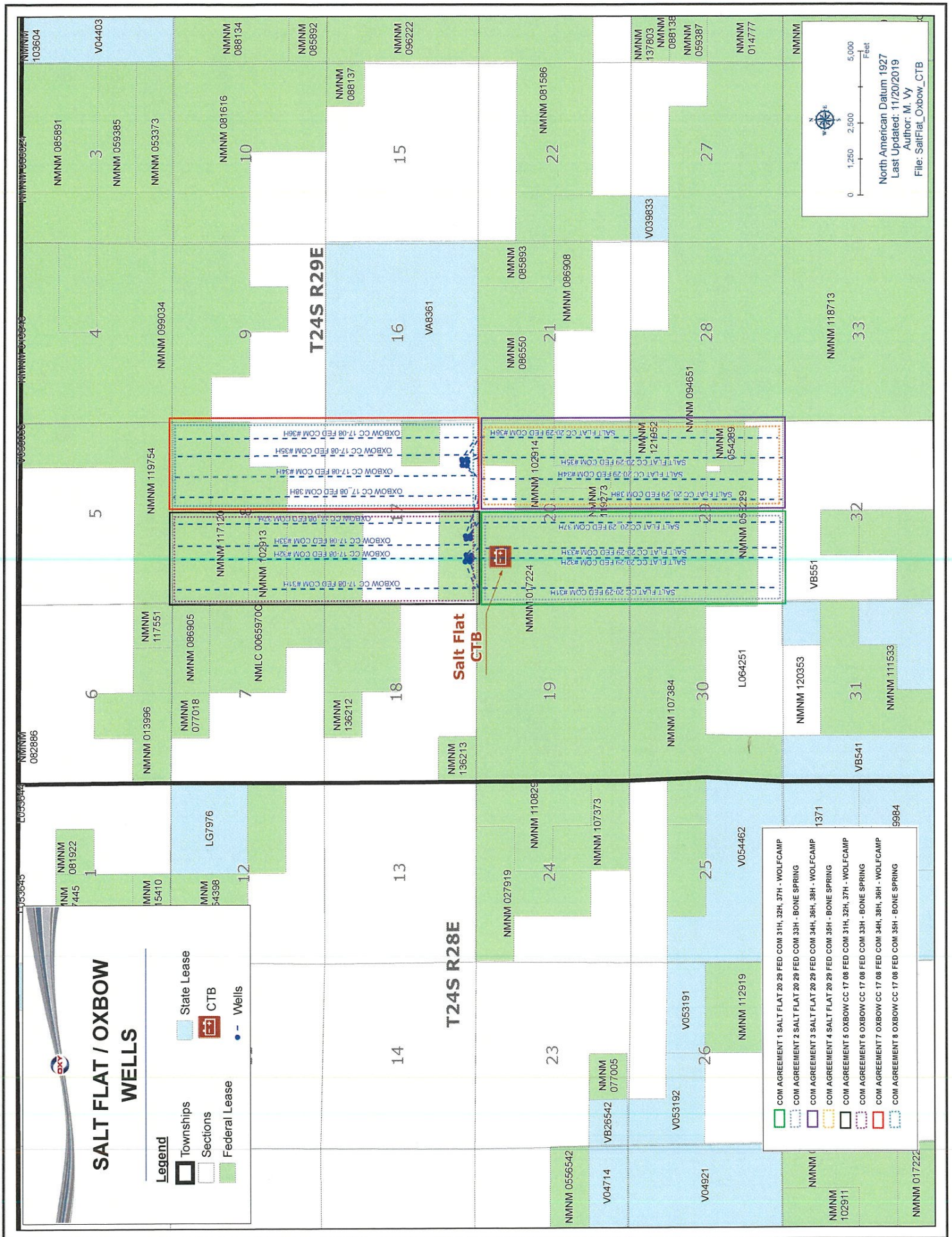

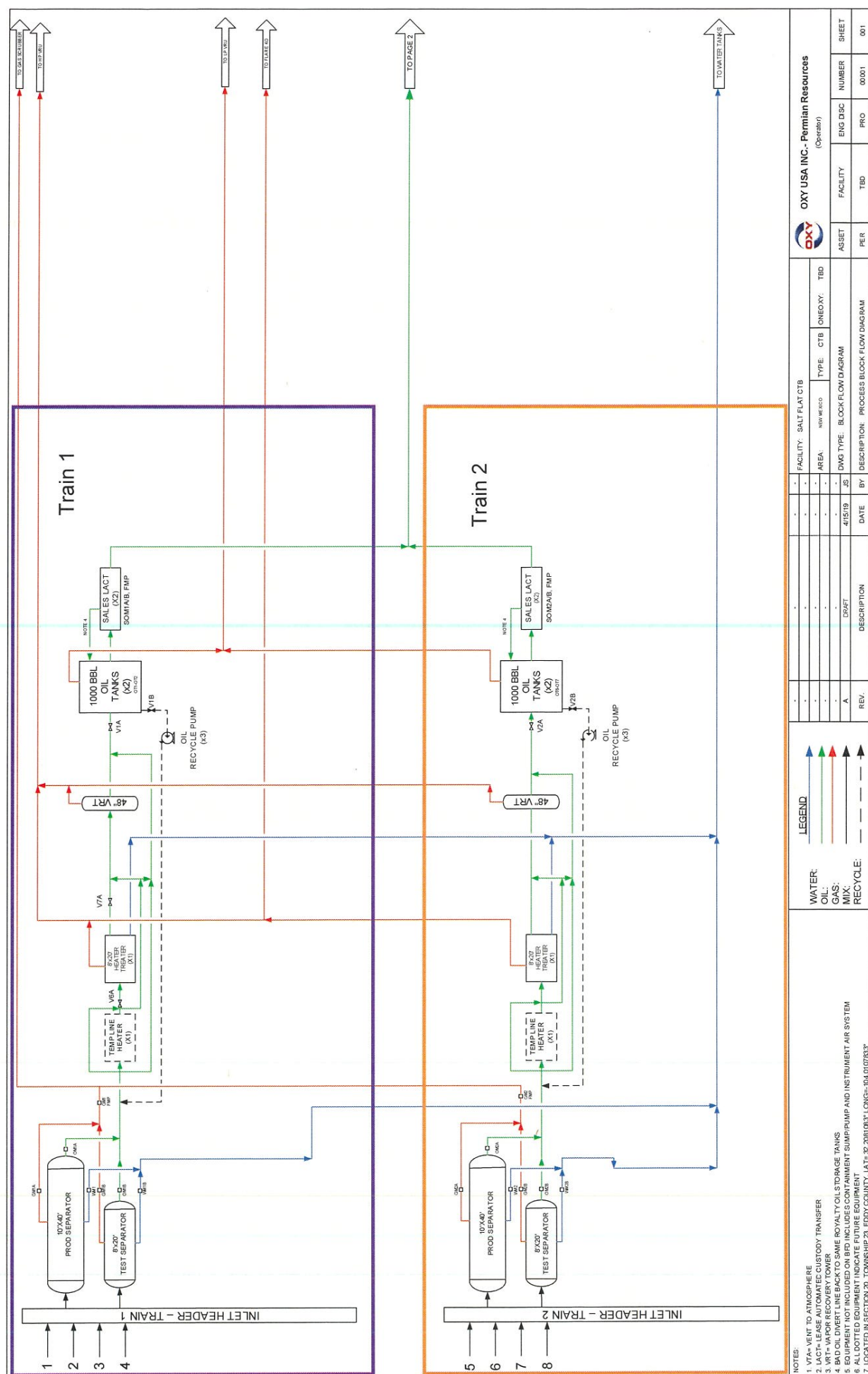

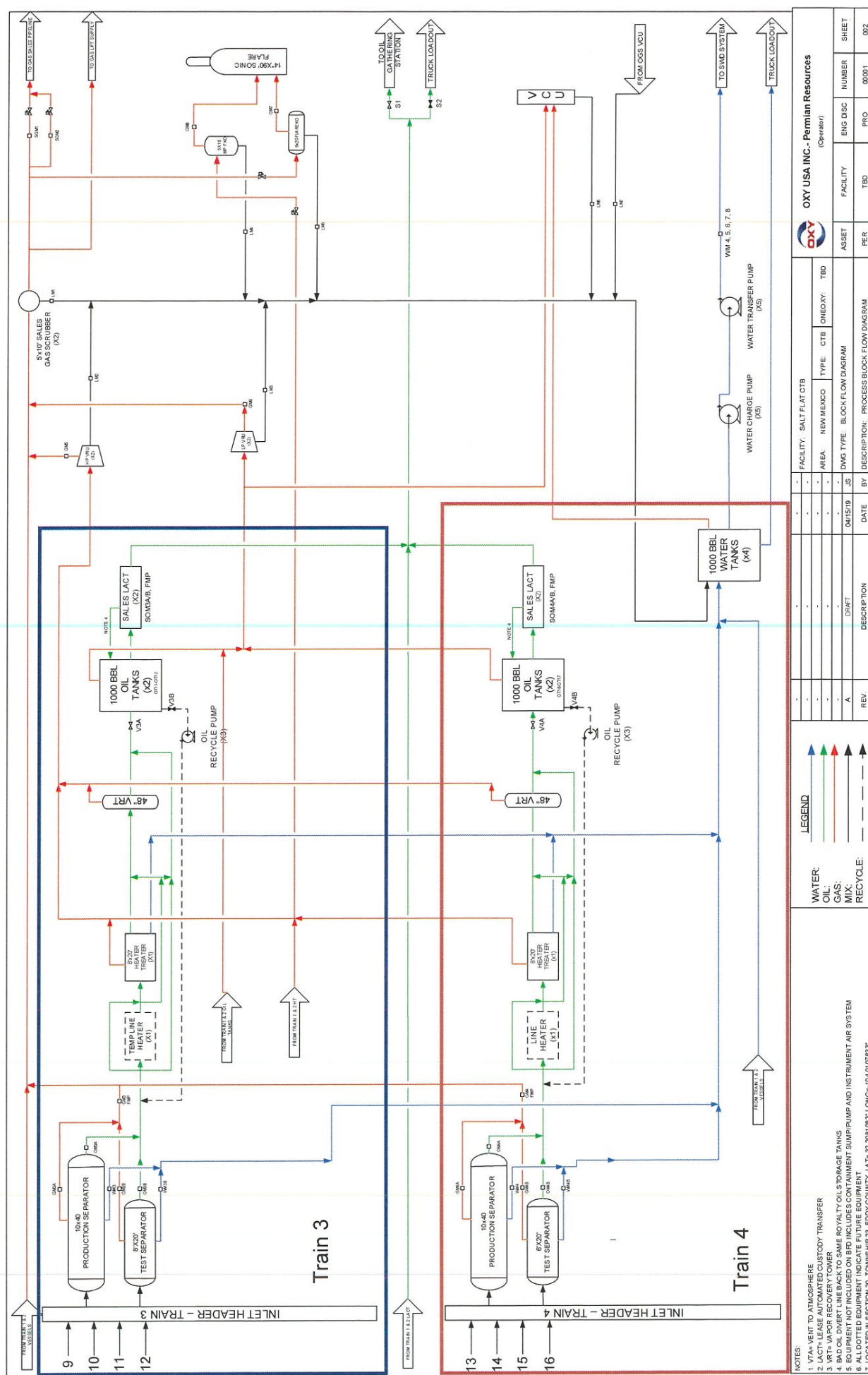

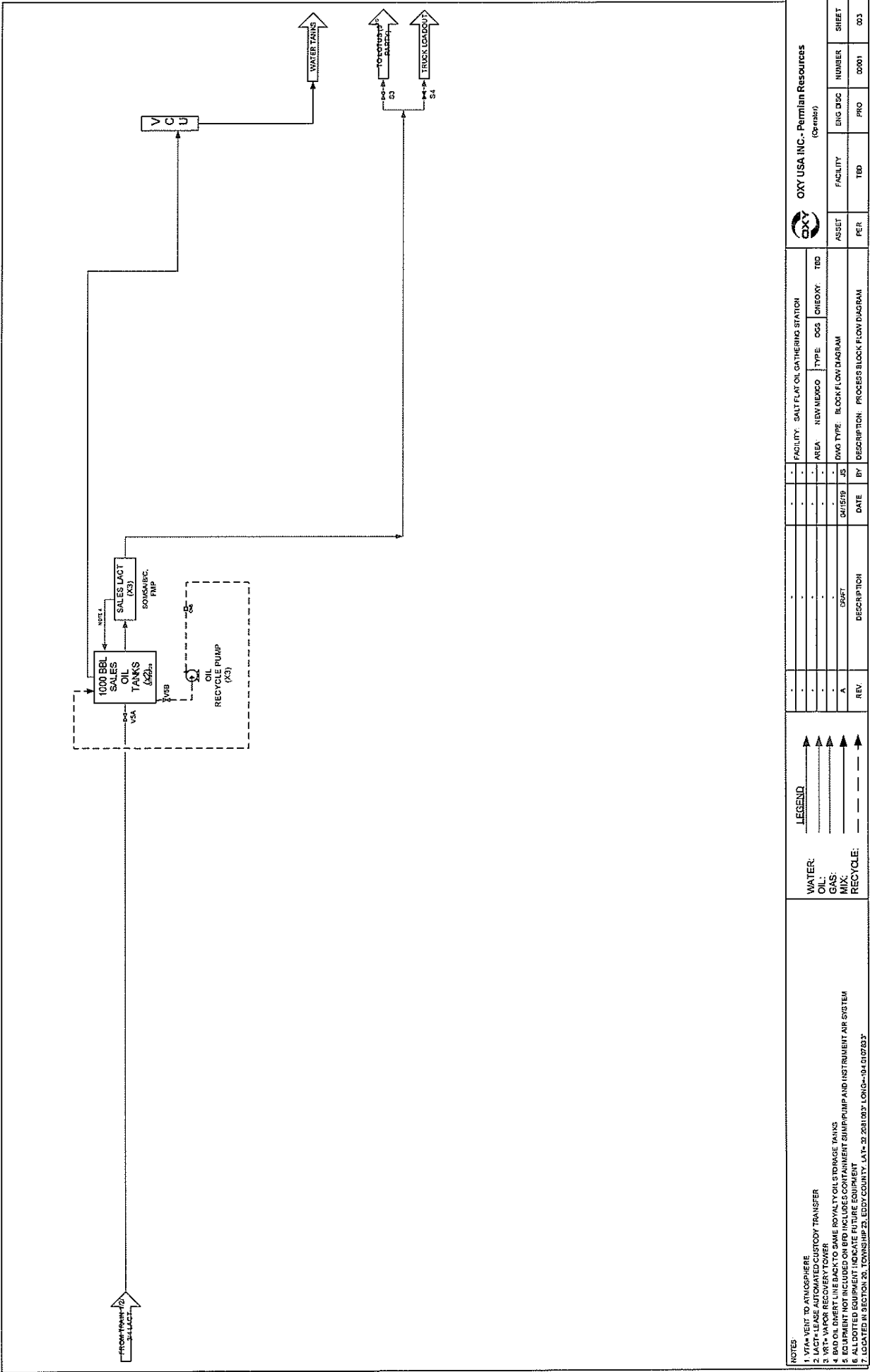



OXY USA INC
A subsidiary of Occidental Petroleum Corporation

5 Greenway Plaza, Suite 110, Houston, Texas 77046
P.O. Box 4294, Houston, Texas 77210-4294
Direct: 713.366.5109
Kathleen_Mowery@oxy.com

December 5, 2019

CERTIFIED MAIL
RETURN RECEIPT REQUESTED

To Whom It May Concern:

This is to advise you that OXY USA INC is filing an Off Lease Measurement application with the New Mexico Oil Conservation Division and Bureau of Land Management for the following wells:

- Salt Flat CC 20 29 Federal Com #034H
- Salt Flat CC 20 29 Federal Com #035H
- Salt Flat CC 20 29 Federal Com #036H
- Salt Flat CC 20 29 Federal Com #038H

A copy of the application is enclosed for your review.

Pursuant to NMAC 19.15.23.9, interested parties must file objections or requests for hearing in writing with the New Mexico Oil Conservation Division office within 20 days after notice, or the Commission may approve the application.

For questions pertaining to the application, please contact Kathleen Mowery at (713) 366-5109.

Respectfully,

A handwritten signature in black ink that reads "Kathleen Mowery".

OXY USA INC
Kathleen Mowery
Permian Regulatory
(713) 366-5109
Kathleen_Mowery@oxy.com

Off-lease storage, measurement, and sales notification list - Salt Flat Train #2

ToName	DeliveryAddress	City	State	Zip	MailDate	TrackingNo
Lonsdale Resources, LLC	3102 Maple Avenue, Suite 400	Dallas	TX	75201	12/05/2019	9414810898765049479784
WPX Energy Permian, LLC	3500 One Williams Center MD 35	Tulsa	OK	74172	12/05/2019	9414810898765049479791
1 Timothy 6, LLC	P. O. Box 30598	Edmond	OK	73025	12/05/2019	9414810898765049479760
Margaret Stribling Trust	1933 San Mateo Blv NE	Albuquerque	NM	87110	12/05/2019	9414810898765049479777
Tap Rock Resources, LLC	602 Park Drive, Suite 200	Golden	CO	80401	12/05/2019	9414810898765049479753
Winchester Energy, LLC	P. O. Box 13540	Oklahoma City	OK	73113	12/05/2019	9414810898765049479746
MRC Permian Company	5400 LBJ Freeway, Suite 1500	Dallas	TX	75240	12/05/2019	9414810898765049479715
Prime Rock Resources AssetCo, LLC	203 West Wall Street, Suite 1000	Midland	TX	79701	12/05/2019	9414810898765049479739
Maduro Oil & Gas, LLC	3102 Maple Avenue, Suite 400	Dallas	TX	75201	12/05/2019	9414810898765049479708

Division I
1635 N. French Dr., Hobbs, NM 88240
Phone: (505) 393-6161 Fax: (505) 393-0720
Division II
811 S. First St., Artesia, NM 88210
Phone: (505) 748-1233 Fax: (505) 748-9720
Division III
1220 Rio Grande Road, Aztec, NM 87410
Phone: (505) 334-6178 Fax: (505) 334-6178
Division IV
1220 S. St. Francis Dr., Santa Fe, NM 87505
Phone: (505) 476-3460 Fax: (505) 476-3462

State of New Mexico
Energy, Minerals & Natural Resources Department
OIL CONSERVATION DIVISION
1220 South St. Francis Dr.
Santa Fe, NM 87505

Form C-102
Revised August 1, 2011
Submit one copy to appropriate
District Office

JUN 25 2018

☐ AMENDED REPORT

RECEIVED

WELL LOCATION AND ACREAGE DEDICATION PLAT

API Number 30-015-45048	Pool Code 98220	Pool Name Purple Sage Wolfcamp
Property Code 321601	Property Name SALT FLAT CC "20-29" FEDERAL COM	Well Number 34H
OGRID No. 16696	Operator Name OXY USA INC.	Elevation 2925.1'

Surface Location

UL or lot no.	Section	Township	Range	Lot Ida	Feet from the	North/South line	Feet from the	East/West line	County
P	17	24 SOUTH	29 EAST, N.M.P.M.		421'	SOUTH	1271'	EAST	EDDY

Bottom Hole Location If Different From Surface

UL or lot no.	Section	Township	Range	Lot Ida	Feet from the	North/South line	Feet from the	East/West line	County
0	29	24 SOUTH	29 EAST, N.M.P.M.		180'	SOUTH	2260'	EAST	EDDY
Dedicated Acres 640	Joint or Infill Y	Consolidation Code	Order No.						

No allowable will be assigned to this completion until all interests have been consolidated or a non-standard unit has been approved by the division.

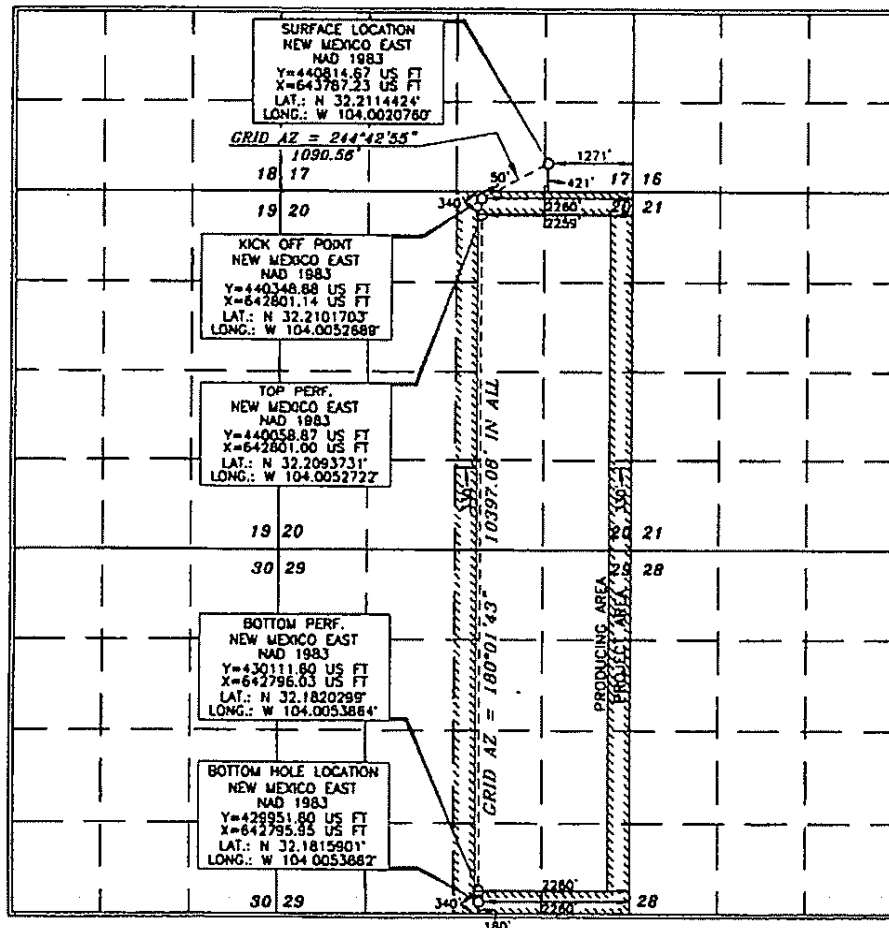

OPERATOR CERTIFICATION

I hereby certify that the information contained herein is true and complete to the best of my knowledge and belief, and that this organization either owns a working interest or undivided interest in the land including the proposed bottom hole location or has a right to drill this well at that location pursuant to a contract with an owner of such a mineral or working interest, or to a voluntary pooling agreement or a compulsory pooling order heretofore entered by the division.

Signature: *David Stewart* Date: **3/7/18**
Printed Name: **David Stewart**
E-mail Address: **david_stewart@oxy.com**

SURVEYOR CERTIFICATION

I hereby certify that the well location shown on this plat was plotted from a MEASUREMENT SURVEY made by me or under my supervision and that the same is true and correct to the best of my belief.

Signature and Seal: *Jerry J. As...* Date of Survey: **1/30/2018**
Professional Surveyor: **15079**

Certificate Number: **15079**

WOP 171019WL-e (1A)

RwP 6-26-18

District I
1625 N. French Dr., Hobbs, NM 88240
Phone: (575) 393-6161 Fax: (575) 393-0720
District II
811 S. First St., Artesia, NM 88210
Phone: (575) 748-1283 Fax: (575) 748-9720
District III
1000 Rio Brazos Road, Artesia, NM 87410
Phone: (505) 334-6178 Fax: (505) 334-6170
District IV
1220 S. St. Francis Dr., Santa Fe, NM 87505
Phone: (505) 476-3460 Fax: (505) 476-3462

State of New Mexico
Energy, Minerals & Natural Resources Department
OIL CONSERVATION DIVISION
1220 South St. Francis Dr.
Santa Fe, NM 87505

Form C-102
Revised August 1, 2011
Submit one copy to appropriate
District Office

☒ AMENDED REPORT

WELL LOCATION AND ACREAGE DEDICATION PLAT

API Number 30-015-45049	Pool Code 50371	Pool Name Pierce Crossing Blue Spring
Property Code	Property Name SALT FLAT CC "20-29" FEDERAL COM	Well Number 35H
OGRID No. 16696	Operator Name OXY USA INC.	Elevation 2925.3'

Surface Location

UL or lot no.	Section	Township	Range	Lot Idn	Feet from the	North/South line	Feet from the	East/West line	County
P	17	24 SOUTH	29 EAST, N.M.P.M.		421'	SOUTH	1236'	EAST	EDDY

Bottom Hole Location If Different From Surface

UL or lot no.	Section	Township	Range	Lot Idn	Feet from the	North/South line	Feet from the	East/West line	County
P	29	24 SOUTH	29 EAST, N.M.P.M.		20'	SOUTH	1090'	EAST	EDDY

Dedicated Acres	Joint or Infill	Consolidation Code	Order No.
640			

No allowable will be assigned to this completion until all interests have been consolidated or a non-standard unit has been approved by the division.

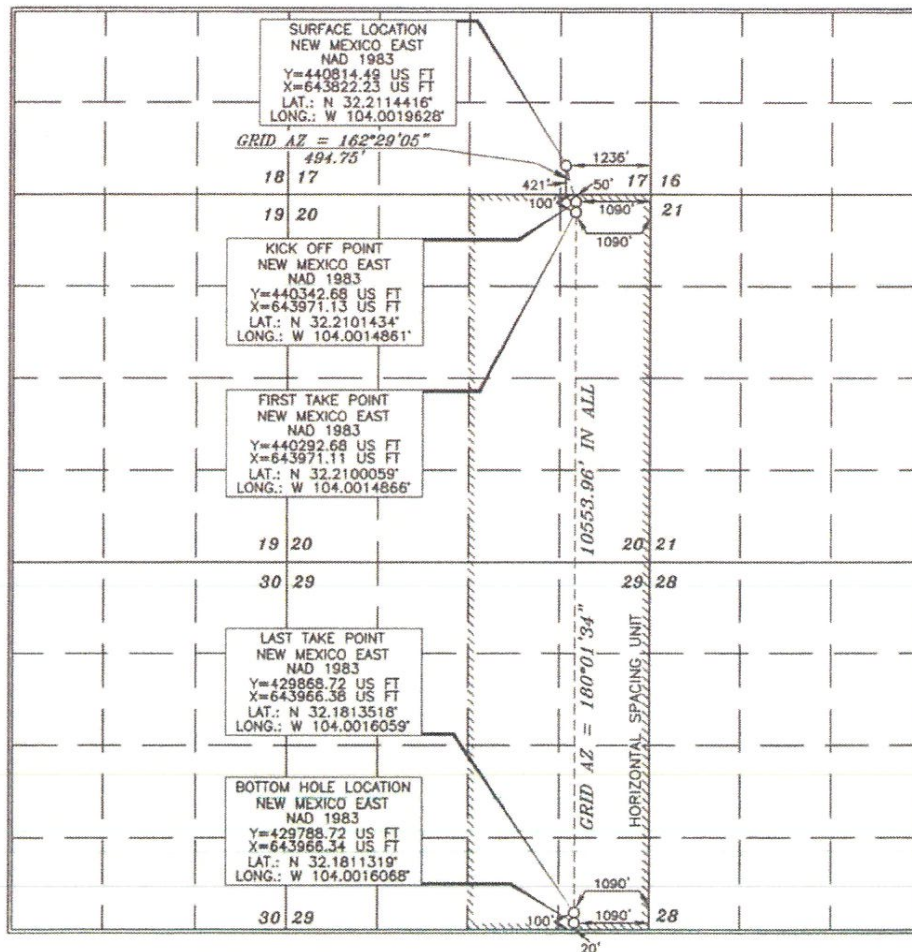

OPERATOR CERTIFICATION

I hereby certify that the information contained herein is true and complete to the best of my knowledge and belief, and that this organization either owns a working interest or undivided mineral interest in the land including the proposed bottom hole location or has a right to drill this well at this location pursuant to a contract with an owner of such a mineral or working interest, or to a voluntary pooling agreement or a compulsory pooling order heretofore entered by the division.

Signature Sarah Chapman Date 6/14/19
Printed Name Sarah Chapman
E-mail Address sarah.chapman@oxy.com

SURVEYOR CERTIFICATION

I hereby certify that the well location shown on this plat was plotted from field notes or actual surveys made by me or under my supervision, and that the same is true and correct to the best of my belief.

Signature and Seal of Professional Land Surveyor
Date of Survey NOVEMBER 10, 2018
Professional Surveyor

Signature Timothy J. Carl Date 3/3/2019
Certificate Number 15079

Intent ☒ As Drilled ☐

API # 30-015-45049		
Operator Name: OXY USA INC.	Property Name: Salt Flat CC 20-29 Fed Com	Well Number 35H

Kick Off Point (KOP)

UL A	Section 20	Township 24S	Range 29E	Lot	Feet 50	From N/S north	Feet 1090	From E/W east	County EDDY
Latitude 32.2101434					Longitude -104.0014861			NAD NAD83	

First Take Point (FTP)

UL A	Section 20	Township 24S	Range 29E	Lot	Feet 100	From N/S north	Feet 1090	From E/W east	County EDDY
Latitude 32.2100059					Longitude -104.0014866			NAD NAD83	

Last Take Point (LTP)

UL P	Section 29	Township 24S	Range 29E	Lot	Feet 100	From N/S south	Feet 1090	From E/W east	County EDDY
Latitude 32.1813518					Longitude -104.0014059			NAD NAD83	

Is this well the defining well for the Horizontal Spacing Unit? ☒Is this well an infill well? ☐

If infill is yes please provide API if available, Operator Name and well number for Defining well for Horizontal Spacing Unit.

API #		
Operator Name:	Property Name:	Well Number

KZ 06/29/2018

District I
1623 N. French Dr., Hobbs, NM 88240
Phone: (505) 393-4161 Fax: (505) 393-0720
District II
611 S. First St., Artesia, NM 88210
Phone: (505) 748-1233 Fax: (505) 748-9720
District III
1000 Rue Urquiza Road, Alamosa, NM 87410
Phone: (505) 334-6178 Fax: (505) 334-6170
District IV
1220 S. St. Francis Dr., Santa Fe, NM 87505
Phone: (505) 476-3460 Fax: (505) 476-3462

State of New Mexico
Energy, Minerals & Natural Resources Department
OIL CONSERVATION DIVISION
1220 South St. Francis Dr.
Santa Fe, NM 87505

NM OIL CONSERVATION
ARTESIA DISTRICT

Form C-102

Revised August 1, 2011

JUN 25 2018 one copy to appropriate District Office

RECEIVED ☐ AMENDED REPORT

WELL LOCATION AND ACREAGE DEDICATION PLAT

API Number 30-015-45050	Pool Code 98220	Pool Name Purple Sage Wolfcamp
Property Code 321601	Property Name SALT FLAT CC "20-29" FEDERAL COM	Well Number 36H
OGRID No 16696	Operator Name OXY USA INC.	Elevation 2926.5'

Surface Location

UL or lot no.	Section	Township	Range	Lot 1/4	Feet from the	North/South line	Feet from the	East/West line	County
P	17	24 SOUTH	29 EAST, N.M.P.M.		421'	SOUTH	1201'	EAST	EDDY

Bottom Hole Location If Different From Surface

UL or lot no.	Section	Township	Range	Lot 1/4	Feet from the	North/South line	Feet from the	East/West line	County
P	29	24 SOUTH	29 EAST, N.M.P.M.		180'	SOUTH	500'	EAST	EDDY

Dedicated Acres	Joint or Infill	Consolidation Code	Order No.
640	Y		

No allowable will be assigned to this completion until all interests have been consolidated or a non-standard unit has been approved by the division.

<p>SURFACE LOCATION NEW MEXICO EAST NAD 1983 Y=440814.30 US FT X=643857.23 US FT LAT.: N 32.2114408° LONG.: W 104.0018496°</p> <p>GRID AZ = 123°59'54"</p> <p>KICK OFF POINT NEW MEXICO EAST NAD 1983 Y=440339.55 US FT X=644561.12 US FT LAT.: N 32.2101298° LONG.: W 103.9995785°</p> <p>TOP PERF. NEW MEXICO EAST NAD 1983 Y=440749.55 US FT X=644560.98 US FT LAT.: N 32.2093326° LONG.: W 103.9995618°</p> <p>BOTTOM PERF. NEW MEXICO EAST NAD 1983 Y=430107.17 US FT X=644556.05 US FT LAT.: N 32.1820023° LONG.: W 103.9996976°</p> <p>BOTTOM HOLE LOCATION NEW MEXICO EAST NAD 1983 Y=429947.16 US FT X=644555.97 US FT LAT.: N 32.1815625° LONG.: W 103.9996984°</p>	<p>OPERATOR CERTIFICATION</p> <p>I hereby certify that the information contained herein is true and complete to the best of my knowledge and belief, and that the organization either owns a working interest or undivided mineral interest in the land including the proposed bottom hole location or has a right to drill this well at this location pursuant to a contract with an owner of such a mineral or working interest, or to a voluntary pooling agreement or a compulsory pooling order heretofore entered by the division.</p> <p><i>David Stewart</i> 3/7/18 Signature Date David Stewart Professional Name david_stewart@oxy.com E-mail Address</p> <p>SURVEYOR CERTIFICATION</p> <p>I hereby certify that the information shown on this plat was plotted from the most recent surveys made by me, or under my supervision, and that the same is true and correct to the best of my belief.</p> <p>NOVEMBER 16, 2018 Date of Survey Professional Land Surveyor Signature and Seal Professional Surveyor Certificate Number 15079 WOL 171110WL-e (N)</p>
---	---

RW 6-26-18

NM OIL CONSERVATION
ARTESIA DISTRICT

OCT 16 2019

District I
1625 N. French Dr., Hobbs, NM 88240
Phone: (575) 393-4161 Fax: (575) 393-0720
District II
111 S. First St., Artesia, NM 88210
Phone: (575) 748-1243 Fax: (575) 748-9720
District III
1000 Rio Brazos Road, Arroyo, NM 87410
Phone: (505) 334-6178 Fax: (505) 334-6170
District IV
1220 S. St. Francis Dr., Santa Fe, NM 87505
Phone: (505) 476-3460 Fax: (505) 476-3452

State of New Mexico
Energy, Minerals & Natural Resources Department
OIL CONSERVATION DIVISION
1220 South St. Francis Dr.
Santa Fe, NM 87505

RECEIVED

Form C-102

Revised August 1, 2011

Submit one copy to appropriate
District Office☐ AMENDED REPORT

WELL LOCATION AND ACREAGE DEDICATION PLAT

API Number 30-05-46399	Pool Code 93220	Pool Name Purple Sage Wolfcamp
Property Code 321601	Property Name SALT FLAT CC "20_29" FEDERAL COM	Well Number 38H
OGRID No. 16694	Operator Name OXY USA INC.	Elevation 2935.2'

Surface Location

UL or lot no.	Section	Township	Range	Lot Idn	Feet from the	North/South line	Feet from the	East/West line	County
N	17	24 SOUTH	29 EAST, N.M.P.M.		435'	SOUTH	1835'	WEST	EDDY

Bottom Hole Location If Different From Surface

UL or lot no.	Section	Township	Range	Lot Idn	Feet from the	North/South line	Feet from the	East/West line	County
0	29	24 SOUTH	29 EAST, N.M.P.M.		20'	SOUTH	2310'	EAST	EDDY
Dedicated Acres 6.40		Joint or Infill Y	Consolidation Code	Order No.					

No allowable will be assigned to this completion until all interests have been consolidated or a non-standard unit has been approved by the division.

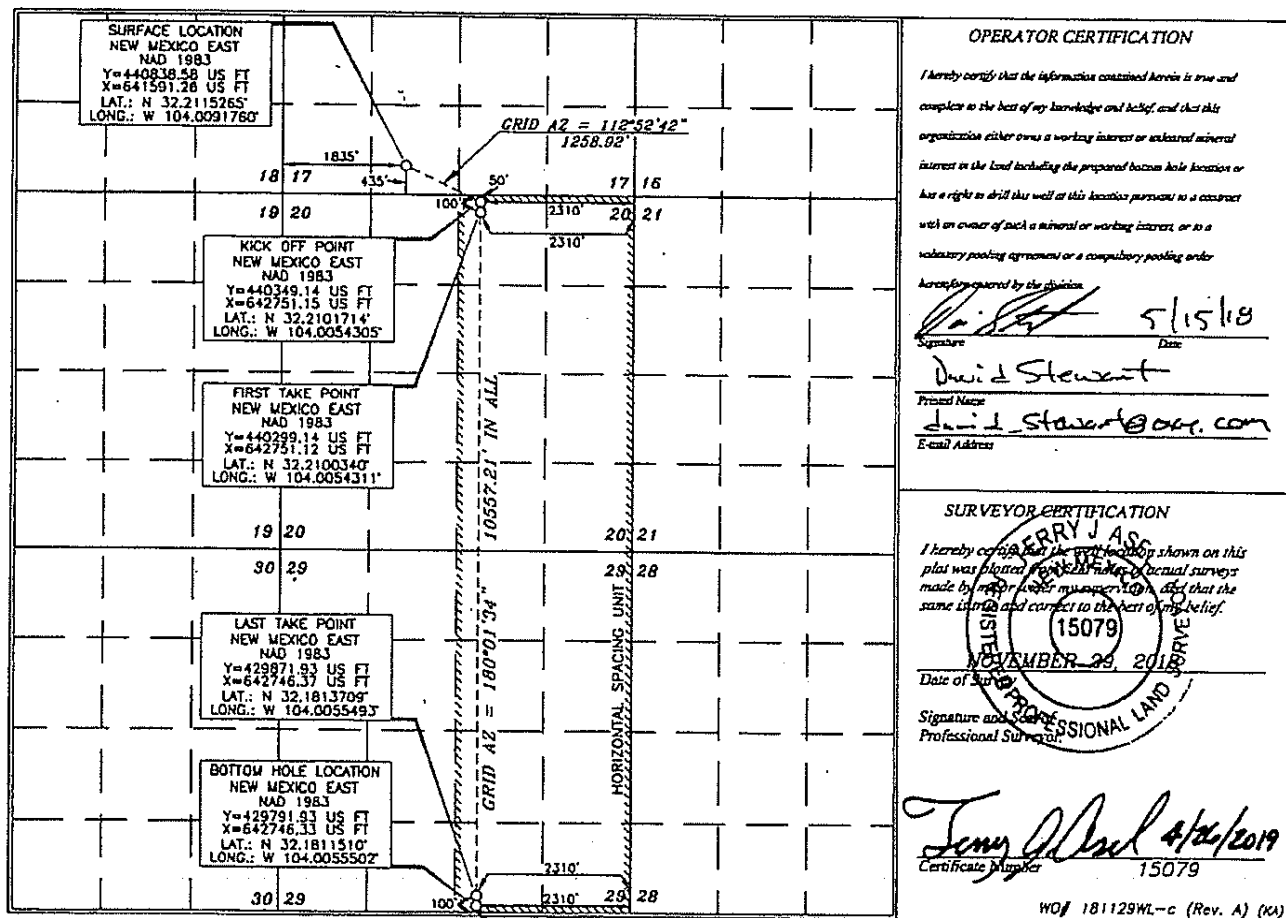

RwP10-18-19

NSL Required