

2/5/20 PLC pDM2009344780

State of New Mexico

Form C-107-B

Revised August 1, 2011

District I

1625 N. French Drive, Hobbs, NM 88240

District II

811 S. First St., Artesia, NM 88210

District III

1000 Rio Brazos Road, Aztec, NM 87410

District IV1220 S. St Francis Dr, Santa Fe, NM  
87505

Energy, Minerals and Natural Resources Department

**OIL CONSERVATION DIVISION**1220 S. St Francis Drive  
Santa Fe, New Mexico 87505Submit the original  
application to the Santa Fe  
office with one copy to the  
appropriate District Office.**APPLICATION FOR SURFACE COMMINGLING (DIVERSE OWNERSHIP)**

OPERATOR NAME: Novo Oil &amp; Gas Northern Delaware, LLC

OPERATOR ADDRESS: 1001 West Wilshire Blvd., Suite 206, Oklahoma City, OK 73116

APPLICATION TYPE:

☐ Pool Commingling ☐ Lease Commingling ☐ Pool and Lease Commingling ☒ Off-Lease Storage and Measurement (Only if not Surface Commingled)LEASE TYPE: ☐ Fee ☐ State ☒ FederalIs this an Amendment to existing Order? ☐ Yes ☒ No If "Yes", please include the appropriate Order No. \_\_\_\_\_

Have the Bureau of Land Management (BLM) and State Land office (SLO) been notified in writing of the proposed commingling

☒ Yes ☐ No**(A) POOL COMMINGLING**

Please attach sheets with the following information

(1) Pool Names and Codes	Gravities / BTU of Non-Commingled Production	Calculated Gravities / BTU of Commingled Production		Calculated Value of Commingled Production	Volumes

(2) Are any wells producing at top allowables? ☐ Yes ☐ No(3) Has all interest owners been notified by certified mail of the proposed commingling? ☐ Yes ☐ No.(4) Measurement type: ☐ Metering ☐ Other (Specify)(5) Will commingling decrease the value of production? ☐ Yes ☐ No If "yes", describe why commingling should be approved**(B) LEASE COMMINGLING**

Please attach sheets with the following information

(1) Pool Name and Code.

(2) Is all production from same source of supply? ☐ Yes ☐ No(3) Has all interest owners been notified by certified mail of the proposed commingling? ☐ Yes ☐ No(4) Measurement type: ☐ Metering ☐ Other (Specify)**(C) POOL and LEASE COMMINGLING**

Please attach sheets with the following information

(1) Complete Sections A and E.

**(D) OFF-LEASE STORAGE and MEASUREMENT**

Please attached sheets with the following information

(1) Is all production from same source of supply? ☒ Yes ☐ No

(2) Include proof of notice to all interest owners.

**(E) ADDITIONAL INFORMATION (for all application types)**

Please attach sheets with the following information

(1) A schematic diagram of facility, including legal location.

(2) A plat with lease boundaries showing all well and facility locations. Include lease numbers if Federal or State lands are involved.

(3) Lease Names, Lease and Well Numbers, and API Numbers.

I hereby certify that the information above is true and complete to the best of my knowledge and belief.

SIGNATURE: Cory Walk TITLE: Agent DATE: 1/15/2020TYPE OR PRINT NAME Cory Walk TELEPHONE NO.: 505-466-8120E-MAIL ADDRESS: cory@permitswest.com

Form 3160-5  
(June 2015)UNITED STATES  
DEPARTMENT OF THE INTERIOR  
BUREAU OF LAND MANAGEMENTFORM APPROVED  
OMB NO. 1004-0137  
Expires: January 31, 2018**SUNDRY NOTICES AND REPORTS ON WELLS**  
**Do not use this form for proposals to drill or to re-enter an abandoned well. Use form 3160-3 (APD) for such proposals.**5. Lease Serial No.  
NMNM59383

6. If Indian, Allottee or Tribe Name

7. If Unit or CA/Agreement, Name and/or No.

8. Well Name and No.  
RANA SALADA FED COM 0504 234H9. API Well No.  
30-015-4608810. Field and Pool or Exploratory Area  
PURPLE SAGE WOLFCAMP

11. County or Parish, State

EDDY COUNTY COUNTY, NM

**SUBMIT IN TRIPLICATE - Other instructions on page 2**

1. Type of Well

☐ Oil Well ☒ Gas Well ☐ Other

2. Name of Operator

Contact: KURT SHIPLEY

NOVO OIL &amp; GAS N DELAWARE LLCE-Mail: kshipley@novooil.com

3a. Address

1001 W. WILSHIRE BLVD. SUITE 206  
OKLAHOMA CITY, OK 73116

3b. Phone No. (include area code)

Ph: 405-286-3916

4. Location of Well (Footage, Sec., T., R., M., or Survey Description)

Sec 6 T23S R29E Mer NMP SESE 1241FSL 669FEL

**12. CHECK THE APPROPRIATE BOX(ES) TO INDICATE NATURE OF NOTICE, REPORT, OR OTHER DATA**

TYPE OF SUBMISSION	TYPE OF ACTION			
<input checked="" type="checkbox"/> Notice of Intent	<input type="checkbox"/> Acidize	<input type="checkbox"/> Deepen	<input type="checkbox"/> Production (Start/Resume)	<input type="checkbox"/> Water Shut-Off
<input type="checkbox"/> Subsequent Report	<input type="checkbox"/> Alter Casing	<input type="checkbox"/> Hydraulic Fracturing	<input type="checkbox"/> Reclamation	<input type="checkbox"/> Well Integrity
<input type="checkbox"/> Final Abandonment Notice	<input type="checkbox"/> Casing Repair	<input type="checkbox"/> New Construction	<input type="checkbox"/> Recomplete	<input checked="" type="checkbox"/> Other
	<input type="checkbox"/> Change Plans	<input type="checkbox"/> Plug and Abandon	<input type="checkbox"/> Temporarily Abandon	
	<input type="checkbox"/> Convert to Injection	<input type="checkbox"/> Plug Back	<input type="checkbox"/> Water Disposal	

13. Describe Proposed or Completed Operation: Clearly state all pertinent details, including estimated starting date of any proposed work and approximate duration thereof. If the proposal is to deepen directionally or recompleat horizontally, give subsurface locations and measured and true vertical depths of all pertinent markers and zones. Attach the Bond under which the work will be performed or provide the Bond No. on file with BLM/BIA. Required subsequent reports must be filed within 30 days following completion of the involved operations. If the operation results in a multiple completion or recompleat in a new interval, a Form 3160-4 must be filed once testing has been completed. Final Abandonment Notices must be filed only after all requirements, including reclamation, have been completed and the operator has determined that the site is ready for final inspection.

Novo Oil and Gas would like to request off-lease (agreement) measurement of oil and gas and storage of oil at the Rana Salada Fed Com 0504 Pad E. This proposed pad is located on BLM lands in the NESE, Sec. 6, T23S, R29E. This facility will service the following wells:

Rana Salada Fed Com 0504 133H (API: 30-015-46086)  
 Rana Salada Fed Com 0504 134H (API: pending)  
 Rana Salada Fed Com 0504 136H (API: pending)  
 Rana Salada Fed Com 0504 213H (API: pending)  
 Rana Salada Fed Com 0504 214H (API: 30-015-46087)  
 Rana Salada Fed Com 0504 216H (API: pending)  
 Rana Salada Fed Com 0504 223H (API: pending)  
 Rana Salada Fed Com 0504 224H (API: pending)

14. I hereby certify that the foregoing is true and correct.

**Electronic Submission #499740 verified by the BLM Well Information System  
 For NOVO OIL & GAS N DELAWARE LLC, sent to the Carlsbad**

Name (Printed/Typed) BRIAN WOOD

Title CONSULTANT

Signature (Electronic Submission)

Date 01/17/2020

**THIS SPACE FOR FEDERAL OR STATE OFFICE USE**

Approved By _____	Title _____	Date _____
Conditions of approval, if any, are attached. Approval of this notice does not warrant or certify that the applicant holds legal or equitable title to those rights in the subject lease which would entitle the applicant to conduct operations thereon.		Office _____

Title 18 U.S.C. Section 1001 and Title 43 U.S.C. Section 1212, make it a crime for any person knowingly and willfully to make to any department or agency of the United States any false, fictitious or fraudulent statements or representations as to any matter within its jurisdiction.

(Instructions on page 2)

**\*\* OPERATOR-SUBMITTED \*\* OPERATOR-SUBMITTED \*\* OPERATOR-SUBMITTED \*\***

**Additional data for EC transaction #499740 that would not fit on the form**

**32. Additional remarks, continued**

Rana Salada Fed Com 0504 226H (API: pending)  
Rana Salada Fed Com 0504 233H (API: pending)  
Rana Salada Fed Com 0504 234H (API: 30-015-46088)  
Rana Salada Fed Com 0504 236H (API: pending)

Communitization Agreement is pending and will include leases NMNM 059383, NMNM 121951 and NMLC 0069506.

See attached map.



# Novo Oil and Gas Northern Delaware, LLC

Rana Salada Fed Com 0504 234H

Pad E

Off-lease (Agreement) Measurement  
Overview Map

Eddy County, New Mexico

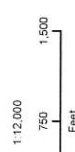
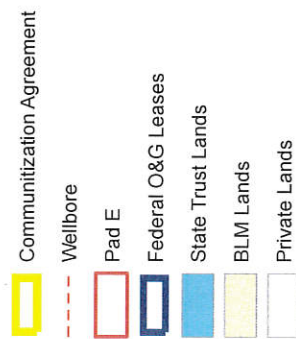

NAD 1983 New Mexico State Plane East  
FIPS 3001 Feet



Prepared by Permits West, Inc., January 14, 2020  
for Novo Oil and Gas Northern Delaware, LLC

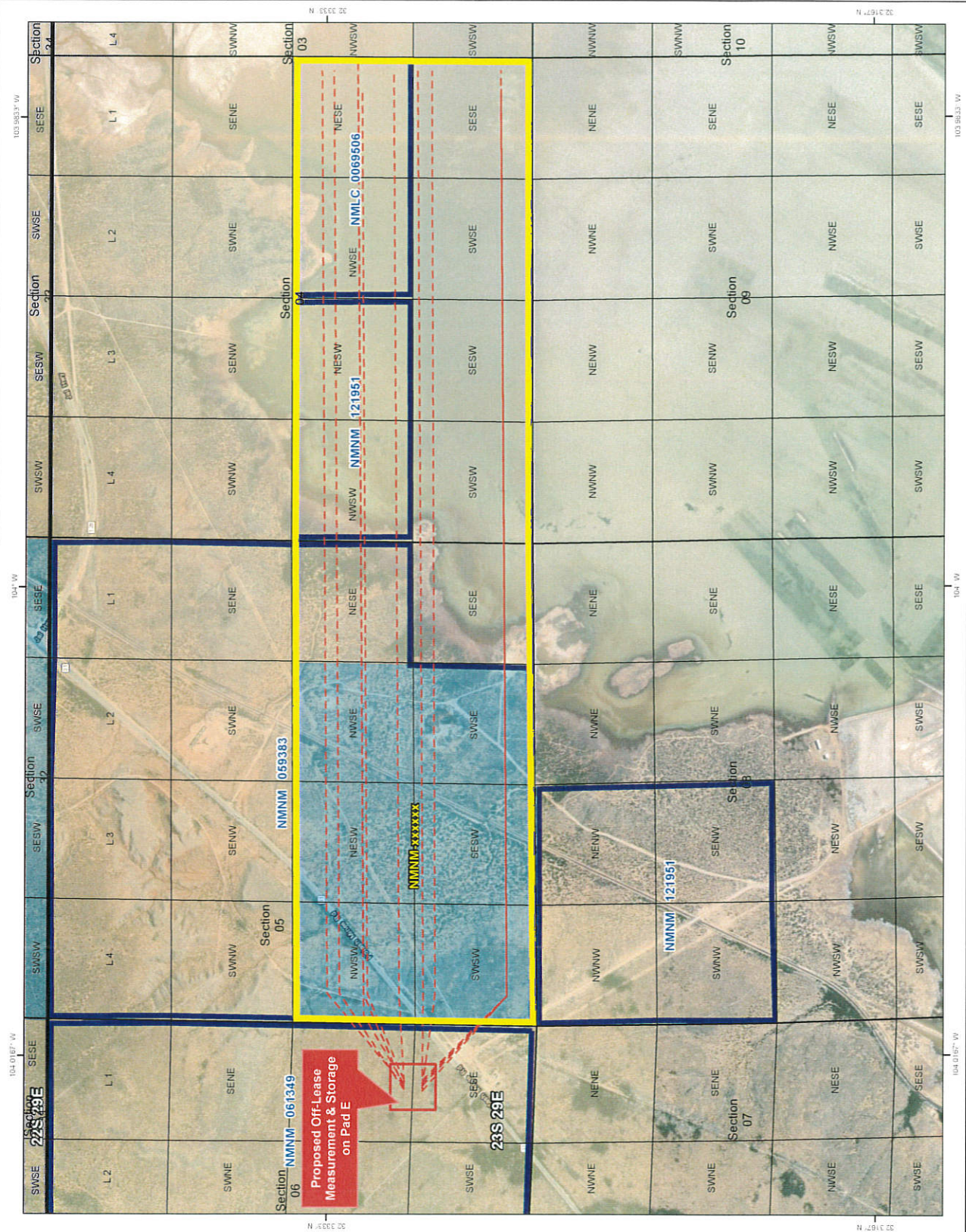

# Pad E Site Plan

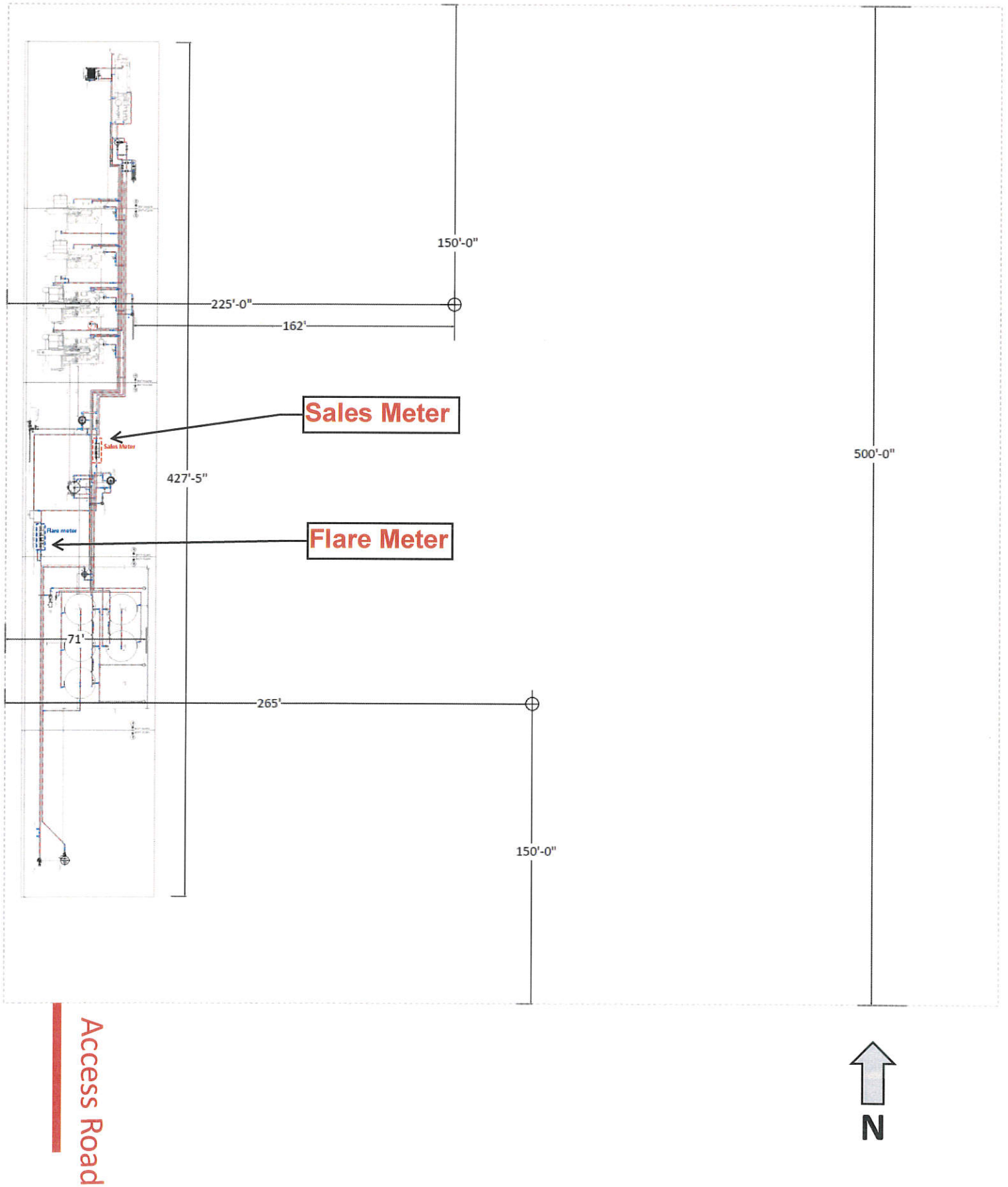



**DEPARTMENT OF THE INTERIOR  
BUREAU OF LAND MANAGEMENT  
CASE RECORDATION  
(MASS) Serial Register Page**

Run Date/Time: 1/15/2020 11:43 AM

Page 1 Of 3

01 02-25-1920;041STAT0437;30USC226

Case Type 311111: O&amp;G LSE NONCOMP PUB LAND

Commodity 459: OIL &amp; GAS

Case Disposition: AUTHORIZED

Case File Juris:

Total Acres:  
80.000

Serial Number

NMLC 0069506

Name & Address						Serial Number: NMLC-- 0 069506	Int Rel	% Interest
XTO DELAWARE BASIN LLC	6401 HOLIDAY HILL RD	MIDLAND	TX	797072156	LESSEE		100.000000000	

Serial Number: NMLC-- 0 069506										
Mer	Twp	Rng	Sec	SType	Nr	Suff	Subdivision	District/ Field Office	County	Mgmt Agency
23	0230S	0290E	004	ALIQ			N2SE;	CARLSBAD FIELD OFFICE	EDDY	BUREAU OF LAND MGMT

**Relinquished/Withdrawn Lands**

Serial Number: NMLC-- 0 069506

23	0230S	0290E	715	FF			E2,SW,S2NW,NENW,ASGN;	PECOS DISTRICT OFFICE	EDDY	BUREAU OF LAND MGMT
23	0230S	0290E	728	FF			W2E2,ASGN;	PECOS DISTRICT OFFICE	EDDY	BUREAU OF LAND MGMT
23	0230S	0290E	733	FF			E2,ASGN;	PECOS DISTRICT OFFICE	EDDY	BUREAU OF LAND MGMT
23	0230S	0290E	734	FF			ALL,ASGN;	PECOS DISTRICT OFFICE	EDDY	BUREAU OF LAND MGMT
23	0230S	0290E	735	FF			N2NW,SWNE,ASGN;	PECOS DISTRICT OFFICE	EDDY	BUREAU OF LAND MGMT

Serial Number: NMLC-- 0 069506			
Act Date	Act Code	Action Txt	Action Remarks
12/27/1948	124	APLN RECD	
09/01/1951	237	LEASE ISSUED	
09/01/1951	496	FUND CODE	05;145003
09/01/1951	530	RLTY RATE - 12 1/2%	
09/01/1951	868	EFFECTIVE DATE	
10/01/1952	232	LEASE COMMITTED TO UNIT	NMNM68294X;BIG EDDY
10/01/1952	651	HELD BY PROD - ALLOCATED	BIG EDDY UNIT EB
10/01/1952	660	MEMO OF 1ST PROD-ALLOC	BIG EDDY UNIT
11/01/1952	570	CASE SEGREGATED BY ASGN	INTO NMLC069506A;
11/01/1952	570	CASE SEGREGATED BY ASGN	INTO NMLC069506-A;
11/20/1956	102	NOTICE SENT-PROD STATUS	
03/05/1970	940	NAME CHANGE RECOGNIZED	RICHARDSON OIL/BASS
12/01/1978	246	LEASE COMMITTED TO CA	SRM-1342
11/30/1980	522	CA TERMINATED	SRM-1342 EB
07/20/1984	817	MERGER RECOGNIZED	BASS ENTPR/BASS BROS

NO WARRANTY IS MADE BY BLM FOR USE OF THE DATA FOR PURPOSES NOT INTENDED BY BLM

**DEPARTMENT OF THE INTERIOR  
BUREAU OF LAND MANAGEMENT  
CASE RECORDATION  
(MASS) Serial Register Page**

Run Date/Time: 1/15/2020 11:43 AM

Page 2 Of 3

Serial Number: NMLC-- 0 069506

Act Date	Act Code	Action Txt	Action Remarks	Pending Off
07/03/1985	940	NAME CHANGE RECOGNIZED	BASS BROS/BASS ENTPR	
03/11/1986	963	CASE MICROFILMED/SCANNED	CNUM 555,754 EPR	
04/08/1986	140	ASGN FILED	BASS ENTPR/SID BASS	
04/08/1986	140	ASGN FILED	PERRY R BASS/INC	
06/19/1986	139	ASGN APPROVED	(1)EFF 05/01/86;	
06/19/1986	139	ASGN APPROVED	(2)EFF 05/01/86;	
01/11/1988	974	AUTOMATED RECORD VERIF	MRS/MLO	
12/20/1990	940	NAME CHANGE RECOGNIZED	RM BASS GRP/KEYSTONE	
08/03/1998	084	RENTAL RECEIVED BY ONRR	\$40.00;21/0000000071	
08/02/1999	084	RENTAL RECEIVED BY ONRR	\$40.00;21/0000000076	
08/02/2000	084	RENTAL RECEIVED BY ONRR	\$40.00;21/80	
02/23/2001	940	NAME CHANGE RECOGNIZED	PERRY R BASS/CHISHOLM	
08/02/2001	084	RENTAL RECEIVED BY ONRR	\$40.00;21/84	
02/13/2003	899	TRF OF ORR FILED	ESTATE OF BONNIE H;1	
12/02/2005	817	MERGER RECOGNIZED	KEYSTONE INC/GROUP	
12/02/2005	940	NAME CHANGE RECOGNIZED	KEYSTONE GROUP/LP	
12/06/2005	940	NAME CHANGE RECOGNIZED	SID R BASS INC/SRBI	
12/08/2005	940	NAME CHANGE RECOGNIZED	THRU LINE INC/LP	
12/14/2005	940	NAME CHANGE RECOGNIZED	LEE M BASS INC/LMBI	
03/30/2006	140	ASGN FILED	CHISHOLM/CTV O&G N;1	
03/30/2006	140	ASGN FILED	THRU LINE/THRU LINE;1	
03/30/2006	140	ASGN FILED	KEYSTONE/KEYSTONE;1	
03/30/2006	140	ASGN FILED	LMBI/LMBI O&G NM;1	
03/30/2006	140	ASGN FILED	SRBI/SRBI O&G NM;1	
04/24/2006	139	ASGN APPROVED	(5)EFF 04/01/06;	
04/24/2006	139	ASGN APPROVED	(4)EFF 04/01/06;	
04/24/2006	139	ASGN APPROVED	(3)EFF 04/01/06;	
04/24/2006	139	ASGN APPROVED	(2)EFF 04/01/06;	
04/24/2006	139	ASGN APPROVED	(1)EFF 04/01/06;	
04/24/2006	974	AUTOMATED RECORD VERIF	ANN	
09/18/2018	817	MERGER RECOGNIZED	EFF 10/04/17;/A/	
09/18/2018	817	MERGER RECOGNIZED	EFF 10/04/17;/B/	
09/18/2018	817	MERGER RECOGNIZED	EFF 10/04/17;/C/	
09/18/2018	817	MERGER RECOGNIZED	EFF 10/04/17;/D/	
11/21/2019	817	MERGER RECOGNIZED	THRU LINE/XTO DELAWAR	

Line Number	Remark Text	Serial Number: NMLC-- 0 069506
0002	RENTAL PAID THROUGH 09/01/2005 PER MRM	

**NO WARRANTY IS MADE BY BLM FOR USE OF THE DATA FOR PURPOSES NOT INTENDED BY BLM**

DEPARTMENT OF THE INTERIOR  
BUREAU OF LAND MANAGEMENT  
CASE RECORDATION  
(MASS) Serial Register Page

Run Date/Time: 1/15/2020 11:43 AM

Page 3 Of 3

Line Number	Remark Text	Serial Number: NMLC-- 0 069506
0003	/A/ KEYSTONE O&G NM LLC INTO THRU LINE O&G NM LLC	
0004	/B/ LMBI OG NM LLC INTO THRU LINE OG NM LLC	
0005	/C/ CTV O&G NM LLC INTO THRU LINE O&G NM LLC	
0006	/D/SRBI O&G NM LLC INTO THRU LINE O&G NM LLC	



**DEPARTMENT OF THE INTERIOR  
BUREAU OF LAND MANAGEMENT  
CASE RECORDATION  
(MASS) Serial Register Page**

Run Date/Time: 1/15/2020 11:34 AM

Page 1 Of 4

**01 02-25-1920;041STAT0437;30USC181ETSEQ**  
**Case Type 312011: O&G LSE COMP PUBLIC**  
**Commodity 459: OIL & GAS**  
**Case Disposition: AUTHORIZED**

**Total Acres:**  
**601.920**

**Serial Number**  
**NMNM 059383**

Case File Juris:

						<b>Serial Number: NMNM-- - 059383</b>	
<b>Name &amp; Address</b>						<b>Int Rel</b>	<b>% Interest</b>
MESQUITE SWD INC	PO BOX 1479	CARLSBAD	NM	882211479	OPERATING RIGHTS		0.000000000
COG OPERATING LLC	600 W ILLINOIS AVE	MIDLAND	TX	797014882	OPERATING RIGHTS		0.000000000
NOVO OIL & GAS NORTHERN DELAWARE LLC	1001 W WILSHIRE BLVD STE 206	OKLAHOMA CITY	OK	731167004	LESSEE		100.000000000
FORD RANDELL K	PO BOX 51037	MIDLAND	TX	79710	OPERATING RIGHTS		0.000000000
EASTLAND RESOURCE INC	PO BOX 3488	MIDLAND	TX	797023488	OPERATING RIGHTS		0.000000000
SCHOENBERGER WENDEL	BOX 2604	MIDLAND	TX	79702	OPERATING RIGHTS		0.000000000
WITHROW PHILLIP B	BOX 2292	HOBBS	NM	882402292	OPERATING RIGHTS		0.000000000
NOVO OIL & GAS NORTHERN DELAWARE LLC	1001 W WILSHIRE BLVD STE 206	OKLAHOMA CITY	OK	731167004	OPERATING RIGHTS		0.000000000

										Serial Number: NMNM-- - 059383	
Mer	Twp	Rng	Sec	S	Type	Nr	Suff	Subdivision	District/ Field Office	County	Mgmt Agency
23	0230S	0290E	005		LOTS			1-4;	CARLSBAD FIELD OFFICE	EDDY	BUREAU OF LAND MGMT
23	0230S	0290E	005		ALIQ			S2N2,SW,NESE,W2SE;	CARLSBAD FIELD OFFICE	EDDY	BUREAU OF LAND MGMT

**Relinquished/Withdrawn Lands****Serial Number: NMNM-- - 059383**

				<b>Serial Number: NMNM-- - 059383</b>	
<b>Act Date</b>	<b>Act Code</b>	<b>Action Txt</b>	<b>Action Remarks</b>	<b>Pending Off</b>	
08/21/1984	387	CASE ESTABLISHED	PARCEL #14;		
08/22/1984	196	BID ACCEPTED			
08/31/1984	237	LEASE ISSUED			
09/01/1984	496	FUND CODE	05;145003		
09/01/1984	532	RLTY RATE 12.5-25% SCH B			
09/01/1984	868	EFFECTIVE DATE			
09/13/1984	963	CASE MICROFILMED/SCANNED	CNUM 550,392 AC		
10/09/1984	140	ASGN FILED	L CATANACH/EASTLAND		
12/10/1984	139	ASGN APPROVED	EFF 11/01/84;		
07/24/1985	111	RENTAL RECEIVED	\$0;85-86		
12/17/1985	643	PRODUCTION DETERMINATION	/1/		

**NO WARRANTY IS MADE BY BLM FOR USE OF THE DATA FOR PURPOSES NOT INTENDED BY BLM**

**DEPARTMENT OF THE INTERIOR  
BUREAU OF LAND MANAGEMENT  
CASE RECORDATION  
(MASS) Serial Register Page**

Run Date/Time: 1/15/2020 11:34 AM

Page 2 Of 4

Serial Number: NMNM-- - 059383

Act Date	Act Code	Action Txt	Action Remarks	Pending Off
12/17/1985	650	HELD BY PROD - ACTUAL		
12/17/1985	658	MEMO OF 1ST PROD-ACTUAL	/1/	
04/18/1986	246	LEASE COMMITTED TO CA	86C344 EFF 03/20/1986	
08/01/1986	522	CA TERMINATED	NM061P35-86C344 EB	
07/14/1988	974	AUTOMATED RECORD VERIF	JA/LR	
07/20/1990	575	APD FILED	BIRD CREEK RESOURCES C	
08/06/1990	909	BOND ACCEPTED	EFF 08/03/90;NM1790	
08/08/1990	576	APD APPROVED	CARTHEL FED NO 1	
04/16/1993	932	TRF OPER RGTS FILED	(1)EASTLAND/BURRELL	
04/16/1993	932	TRF OPER RGTS FILED	(2)EASTLAND/BURRELL	
07/23/1993	933	TRF OPER RGTS APPROVED	(1)EFF 05/01/93;	
07/23/1993	933	TRF OPER RGTS APPROVED	(2)EFF 05/01/93;	
07/23/1993	974	AUTOMATED RECORD VERIF	TF/MV	
10/05/1993	974	AUTOMATED RECORD VERIF	BCO/KRP	
10/06/1993	909	BOND ACCEPTED	EFF 09/20/93;NM2237	
06/27/1994	932	TRF OPER RGTS FILED	(1)EASTLAND/WITHROW	
06/27/1994	932	TRF OPER RGTS FILED	(2)EASTLAND/WITHROW	
06/27/1994	932	TRF OPER RGTS FILED	(3)EASTLAND/WITHROW	
06/27/1994	932	TRF OPER RGTS FILED	(4)EASTLAND/WITHROW	
06/27/1994	932	TRF OPER RGTS FILED	BURRELL/EASTLAND	
07/11/1994	932	TRF OPER RGTS FILED	WITHROW/SCHOENBERGER	
09/01/1994	933	TRF OPER RGTS APPROVED	(1)EFF 07/01/94;	
09/01/1994	933	TRF OPER RGTS APPROVED	(2)EFF 07/01/94;	
09/01/1994	933	TRF OPER RGTS APPROVED	(3)EFF 07/01/94;	
09/01/1994	933	TRF OPER RGTS APPROVED	(4)EFF 07/01/94;	
09/01/1994	933	TRF OPER RGTS APPROVED	EFF 07/01/1994;	
09/01/1994	974	AUTOMATED RECORD VERIF	JLV	
10/21/1994	933	TRF OPER RGTS APPROVED	EFF 08/01/94;	
10/21/1994	974	AUTOMATED RECORD VERIF	MV/MV	
08/29/1995	932	TRF OPER RGTS FILED	SCHOENBERGER/FORD R K	
09/27/1995	932	TRF OPER RGTS FILED	BURRELL/SCHOENBERGER	
10/11/1995	933	TRF OPER RGTS APPROVED	EFF 09/01/95;	
10/11/1995	974	AUTOMATED RECORD VERIF	MV/MV	
12/05/1995	933	TRF OPER RGTS APPROVED	EFF 10/01/95;	
12/05/1995	974	AUTOMATED RECORD VERIF	ANN	
06/13/2008	451	DEFAULT DETERMINED	TBIL(FIN)100030114	
07/08/2008	452	DEFAULT CORRECTION REQD		
07/08/2008	974	AUTOMATED RECORD VERIF	RAYO	
07/18/2008	932	TRF OPER RGTS FILED	BURRELL E/MESQUITE;1	

**NO WARRANTY IS MADE BY BLM FOR USE OF THE DATA FOR PURPOSES NOT INTENDED BY BLM**

**DEPARTMENT OF THE INTERIOR  
BUREAU OF LAND MANAGEMENT  
CASE RECORDATION  
(MASS) Serial Register Page**

Run Date/Time: 1/15/2020 11:34 AM

Page 3 Of 4

Serial Number: NMNM-- - 059383

Act Date	Act Code	Action Txt	Action Remarks	Pending Off
08/11/2008	453	DEFAULT CORRECTED	TBIL(FIN)100030114	
08/11/2008	974	AUTOMATED RECORD VERIF	RAYO	
09/04/2008	933	TRF OPER RGTS APPROVED	EFF 08/01/08;	
09/04/2008	974	AUTOMATED RECORD VERIF	ANN	
03/04/2010	957	TRF OPER RGTS DENIED	PHILIP B/SMITH THOMAS	
03/04/2010	974	AUTOMATED RECORD VERIF	ANN	
03/15/2010	932	TRF OPER RGTS FILED	EASTLAND/SCHOENBER;1	
05/03/2010	933	TRF OPER RGTS APPROVED	EFF 04/01/10;	
05/03/2010	974	AUTOMATED RECORD VERIF	LBO	
07/26/2010	932	TRF OPER RGTS FILED	SCHOENBER/C WENDEL;1	
08/09/2010	932	TRF OPER RGTS FILED	EASTLAND/EASTLAND;1	
09/13/2010	933	TRF OPER RGTS APPROVED	EFF 08/01/10;	
09/13/2010	974	AUTOMATED RECORD VERIF	LBO	
10/22/2010	932	TRF OPER RGTS FILED	MESQUITE/COG OPER;	
10/25/2010	932	TRF OPER RGTS FILED	C WENDEL/COG OPERA;1	
10/25/2010	933	TRF OPER RGTS APPROVED	EFF 09/01/10;	
10/25/2010	974	AUTOMATED RECORD VERIF	MV	
12/20/2010	932	TRF OPER RGTS FILED	PHILIP B/SMITH THO;1	
01/31/2011	933	TRF OPER RGTS APPROVED	EFF 11/01/10;1	
01/31/2011	933	TRF OPER RGTS APPROVED	EFF 11/01/10;2	
01/31/2011	974	AUTOMATED RECORD VERIF	BTM	
03/04/2011	957	TRF OPER RGTS DENIED	PHILLIP B/SMITH THOM	
03/04/2011	974	AUTOMATED RECORD VERIF	ANN	
03/24/2011	974	AUTOMATED RECORD VERIF	ANN	
06/01/2011	246	LEASE COMMITTED TO CA	CA NM127243	
03/19/2014	377	BOND TERMINATION RQSTD	NMB000389;	
03/19/2014	378	BOND PERIOD TERMINATED	NMB000389;10,000.00	
03/31/2014	974	AUTOMATED RECORD VERIF	EMR	
11/20/2017	932	TRF OPER RGTS FILED	MESQUITE/NOVO OIL;1	
11/20/2017	932	TRF OPER RGTS FILED	C WENDEL/NOVO OIL;1	
12/14/2017	932	TRF OPER RGTS FILED	COG OPERA/C WENDEL;1	
12/14/2017	932	TRF OPER RGTS FILED	COG OPERA/MESQUITE;1	
01/12/2018	933	TRF OPER RGTS APPROVED	EFF 12/01/17;1	
01/12/2018	933	TRF OPER RGTS APPROVED	EFF 12/01/17;2	
01/12/2018	974	AUTOMATED RECORD VERIF	HLJ	
02/15/2018	933	TRF OPER RGTS APPROVED	EFF 01/01/18;1	
02/15/2018	933	TRF OPER RGTS APPROVED	EFF 01/01/18;2	
02/15/2018	974	AUTOMATED RECORD VERIF	RCC	
02/26/2018	899	TRF OF ORR FILED	1	

**NO WARRANTY IS MADE BY BLM FOR USE OF THE DATA FOR PURPOSES NOT INTENDED BY BLM**

DEPARTMENT OF THE INTERIOR  
BUREAU OF LAND MANAGEMENT  
CASE RECORDATION  
(MASS) Serial Register Page

Run Date/Time: 1/15/2020 11:34 AM

Page 4 Of 4

Serial Number: NMNM-- - 059383

Act Date	Act Code	Action Txt	Action Remarks	Pending Off
11/02/2018	393	DEC ISSUED	ACREAGE CORRECTED;	
11/02/2018	974	AUTOMATED RECORD VERIF	DME	
03/01/2019	246	LEASE COMMITTED TO CA	NMNM 140395;	
03/04/2019	140	ASGN FILED	EASTLAND/NOVO OIL;1	
06/03/2019	899	TRF OF ORR FILED	1	
06/28/2019	139	ASGN APPROVED	EFF 04/01/19;	
06/28/2019	974	AUTOMATED RECORD VERIF	AMV	
07/08/2019	899	TRF OF ORR FILED	1	
10/21/2019	899	TRF OF ORR FILED	1	
10/21/2019	899	TRF OF ORR FILED	2	
10/21/2019	932	TRF OPER RGTS FILED	MELINDA L/MUELLER M;1	FLUIDS TEAM
10/21/2019	932	TRF OPER RGTS FILED	MELINDA L/MUELLER M;2	FLUIDS TEAM

Line Number	Remark Text	Serial Number: NMNM-- - 059383
0001	NM2845 S/W BONDED EASTLAND OIL;	
0002	01/12/18 LESSEE EASTLAND OIL CO BOND NM12845 NM SW	
0003	11/02/2018 DECISION ISSUED TO CORRECT ACREAGE.	
0004	06/28/2019 NOVO O&G BONDED NMB001536 SW/NM	

**DEPARTMENT OF THE INTERIOR  
BUREAU OF LAND MANAGEMENT  
CASE RECORDATION  
(MASS) Serial Register Page**

Run Date/Time: 1/15/2020 11:38 AM

Page 1 Of 2

**01 12-22-1987;101STAT1330;30USC181 ET SEQ**  
**Case Type 312021: O&G LSE COMP PD -1987**  
**Commodity 459: OIL & GAS**  
**Case Disposition: AUTHORIZED**

**Total Acres:**  
**240.000**

**Serial Number**  
**NMNM 121951**

Case File Juris:

						<b>Serial Number: NMNM-- 121951</b>	
<b>Name &amp; Address</b>						<b>Int Rel</b>	<b>% Interest</b>
EOG A RESOURCES INC	105 S 4TH ST	ARTESIA	NM	882102177	OPERATING RIGHTS		0.000000000
BTA OIL PRODUCERS LLC	104 S PECOS	MIDLAND	TX	79701	LESSEE		80.000000000
BTA OIL PRODUCERS LLC	104 S PECOS	MIDLAND	TX	79701	OPERATING RIGHTS		0.000000000
EOG Y RESOURCES INC	105 S 4TH ST	ARTESIA	NM	882102177	OPERATING RIGHTS		0.000000000
OXY Y-1 COMPANY	PO BOX 27570	HOUSTON	TX	772277570	LESSEE		20.000000000
NOVO OIL & GAS NORTHERN DELAWARE LLC	1001 W WILSHIRE BLVD STE 206	OKLAHOMA CITY	OK	731167004	OPERATING RIGHTS		0.000000000
EOG M RESOURCES INC	105 S 4TH ST	ARTESIA	NM	882102177	OPERATING RIGHTS		0.000000000

									Serial Number: NMNM-- 121951		
Mer	Twp	Rng	Sec	S	Type	Nr	Suff	Subdivision	District/ Field Office	County	Mgmt Agency
23	0230S	0290E	004	ALIQ				N2SW;	CARLSBAD FIELD OFFICE	EDDY	BUREAU OF LAND MGMT
23	0230S	0290E	008	ALIQ				NW;	CARLSBAD FIELD OFFICE	EDDY	BUREAU OF LAND MGMT

**Relinquished/Withdrawn Lands****Serial Number: NMNM-- 121951**

				<b>Serial Number: NMNM-- 121951</b>	
<b>Act Date</b>	<b>Act Code</b>	<b>Action Txt</b>	<b>Action Remarks</b>	<b>Pending Off</b>	
12/04/2008	387	CASE ESTABLISHED	200901035;		
01/06/2009	299	PROTEST FILED	Wild Earth Guardians		
01/21/2009	191	SALE HELD			
01/21/2009	267	BID RECEIVED	\$168000.00;		
04/09/2009	298	PROTEST DISMISSED			
04/27/2009	237	LEASE ISSUED			
04/27/2009	974	AUTOMATED RECORD VERIF	BTM		
05/01/2009	496	FUND CODE	05;145003		
05/01/2009	530	RLTY RATE - 12 1/2%			
05/01/2009	868	EFFECTIVE DATE			
05/08/2009	042	CASE SENT TO	RROMERO;		
07/15/2010	246	LEASE COMMITTED TO CA	CA-NM124950		
07/21/2010	651	HELD BY PROD - ALLOCATED			

**NO WARRANTY IS MADE BY BLM FOR USE OF THE DATA FOR PURPOSES NOT INTENDED BY BLM**



**DEPARTMENT OF THE INTERIOR  
BUREAU OF LAND MANAGEMENT  
CASE RECORDATION  
(MASS) Serial Register Page**

Run Date/Time: 1/15/2020 11:38 AM

Page 2 Of 2

Serial Number: NMNM-- 121951

Act Date	Act Code	Action Txt	Action Remarks	Pending Off
09/22/2010	643	PRODUCTION DETERMINATION	/1/	
09/22/2010	660	MEMO OF 1ST PROD-ALLOC	/1/NMNM124950;	
05/12/2011	940	NAME CHANGE RECOGNIZED	YATES DRL CO/OXY Y-1	
12/01/2016	817	MERGER RECOGNIZED	YATES PETRO/EOG Y RES	
12/01/2016	940	NAME CHANGE RECOGNIZED	MYCO INDUST/EOG M RES	
12/01/2016	940	NAME CHANGE RECOGNIZED	ABO PETRO/EOG A RESOU	
01/01/2019	817	MERGER RECOGNIZED	EOG Y/EOG RESOURCE IN	
01/01/2019	817	MERGER RECOGNIZED	EOG A/EOG RESOURCE IN	
01/01/2019	817	MERGER RECOGNIZED	EOG M/EOG RESOURCE IN	
03/11/2019	140	ASGN FILED	EOG RESOU/BTA OIL P;1	
03/11/2019	899	TRF OF ORR FILED	1	
03/11/2019	932	TRF OPER RGTS FILED	EOG RESOU/BTA OIL P;1	
04/01/2019	932	TRF OPER RGTS FILED	EOG Y RES/NOVO OIL;1	
06/29/2019	139	ASGN APPROVED	EFF 04/01/19;	
06/29/2019	933	TRF OPER RGTS APPROVED	EFF 04/01/19;	
06/29/2019	974	AUTOMATED RECORD VERIF	PM	
07/23/2019	933	TRF OPER RGTS APPROVED	EFF 05/01/19;	
07/23/2019	974	AUTOMATED RECORD VERIF	AMV	

Line Number	Remark Text	Serial Number: NMNM-- 121951
0002	STIPULATIONS ATTACHED TO LEASE:	
0003	NM-11-LN SPECIAL CULTURAL RESOURCE	
0004	SENM-LN-1 CAVE - KARST OCCURRENCE AREA	
0005	SENM-S-1 POTASH STIPULATION	
0006	SENM-S-12 OPEN POTASH MINE WORKINGS	
0007	SENM-S-19 PLAYAS AND ALKALI LAKES	
0008	SENM-S-21 CAVES AND KARST	
0009	SENM-S-25 VISUAL RESOURCE MANAGEMENT	
0010	07/03/2019 - OR WORKSHEET DONE	



January 17, 2020

**CERTIFIED MAIL**

**RETURN RECEIPT REQUESTED**

Interest Owner

Re: Request for off-lease measurement and storage

Rana Salada Federal Com 0504 #234H

Sec. 6, T23S, R29E

API: 30-015-46088

Purple Sage: Wolfcamp (Gas)

Eddy County, NM

Dear Interest Owner:

This letter is to advise you that Novo Oil & Gas Northern Delaware, LLC, is filing an application with the New Mexico Oil Conservation Division seeking approval for off-lease measurement and storage of oil and gas at the Rana Salada Fed Com 0504 Pad E facility from the wells mentioned in the attached sundry application form.

A copy of our submitted application is attached.

Any objections or requests that a hearing should be held regarding this application must be submitted to the New Mexico Oil Conservation Division Santa Fe office within 20 days from the date of this letter.

Please contact the undersigned at (505) 466-8120 should you have any questions or need any additional information.

Sincerely,

A handwritten signature in cursive script that reads "Cory Walk".

Cory Walk

Permit Agent

Permits West Inc.

7016 0680 0001 6411 4009

**U.S. Postal Service™  
CERTIFIED MAIL® RECEIPT**  
Domestic Mail Only

For delivery information, visit our website at [www.usps.com](http://www.usps.com)®.

**OFFICIAL USE**

Certified Mail Fee \$350  
Extra Services & Fees (check box, add fee as appropriate)  
☐ Return Receipt (hardcopy) \$280  
☐ Return Receipt (electronic) \$  
☐ Certified Mail Restricted Delivery \$  
☐ Adult Signature Required \$  
☐ Adult Signature Restricted Delivery \$  
 Postage \$115  
 Total Postage and Fees \$745

Sent To **BTX Oil Producers LLC**  
 Street and Apt. No., or P.O. Box 104 S Pecos  
 Midland TX 79701  
 City, State, ZIP+4® Rana Salada 0504 Pad E Off-Lease

PS Form 3800, April 2015 PSN 7530-02-000-9047 See Reverse for Instructions

7016 0680 0001 6411 4016

**U.S. Postal Service™  
CERTIFIED MAIL® RECEIPT**  
Domestic Mail Only

For delivery information, visit our website at [www.usps.com](http://www.usps.com)®.

**OFFICIAL USE**

Certified Mail Fee \$  
Extra Services & Fees (check box, add fee as appropriate)  
☐ Return Receipt (hardcopy) \$  
☐ Return Receipt (electronic) \$  
☐ Certified Mail Restricted Delivery \$  
☐ Adult Signature Required \$  
☐ Adult Signature Restricted Delivery \$  
 Postage \$  
 Total Postage and Fees \$145

Sent To **COG Operating LLC**  
 Street and Apt. No., or P.O. Box 600 W Illinois Ave  
 Midland TX 79701  
 City, State, ZIP+4® Rana Salada 0504 Pad E Off-Lease

PS Form 3800, April 2015 PSN 7530-02-000-9047 See Reverse for Instructions

7016 0680 0001 6411 4023

**U.S. Postal Service™  
CERTIFIED MAIL® RECEIPT**  
Domestic Mail Only

For delivery information, visit our website at [www.usps.com](http://www.usps.com)®.

**OFFICIAL USE**

Certified Mail Fee \$  
Extra Services & Fees (check box, add fee as appropriate)  
☐ Return Receipt (hardcopy) \$  
☐ Return Receipt (electronic) \$  
☐ Certified Mail Restricted Delivery \$  
☐ Adult Signature Required \$  
☐ Adult Signature Restricted Delivery \$  
 Postage \$  
 Total Postage and Fees \$785

Sent To **Eastland Resource Inc**  
 Street and Apt. No., or P.O. Box PO Box 3488  
 Midland TX 79702  
 City, State, ZIP+4® Rana Salada 0504 Pad E Off-Lease

PS Form 3800, April 2015 PSN 7530-02-000-9047 See Reverse for Instructions

7016 0680 0001 6411 4030

**U.S. Postal Service™  
CERTIFIED MAIL® RECEIPT**  
Domestic Mail Only

For delivery information, visit our website at [www.usps.com](http://www.usps.com)®.

**OFFICIAL USE**

Certified Mail Fee \$  
Extra Services & Fees (check box, add fee as appropriate)  
☐ Return Receipt (hardcopy) \$  
☐ Return Receipt (electronic) \$  
☐ Certified Mail Restricted Delivery \$  
☐ Adult Signature Required \$  
☐ Adult Signature Restricted Delivery \$  
 Postage \$  
 Total Postage and Fees \$745

Sent To **EOG A Resources Inc**  
 Street and Apt. No., or P.O. Box 106 S 4th St  
 Artesia NM 88210  
 City, State, ZIP+4® Rana Salada 0504 Pad E Off-Lease

PS Form 3800, April 2015 PSN 7530-02-000-9047 See Reverse for Instructions

7016 0680 0001 6411 4047

**U.S. Postal Service™  
CERTIFIED MAIL® RECEIPT**  
Domestic Mail Only

For delivery information, visit our website at [www.usps.com](http://www.usps.com)®.

**OFFICIAL USE**

Certified Mail Fee \$  
Extra Services & Fees (check box, add fee as appropriate)  
☐ Return Receipt (hardcopy) \$  
☐ Return Receipt (electronic) \$  
☐ Certified Mail Restricted Delivery \$  
☐ Adult Signature Required \$  
☐ Adult Signature Restricted Delivery \$  
 Postage \$  
 Total Postage and Fees \$745

Sent To **EOG M Resources Inc**  
 Street and Apt. No., or P.O. Box 106 S 4th St  
 Artesia NM 88210  
 City, State, ZIP+4® Rana Salada 0504 Pad E Off-Lease

PS Form 3800, April 2015 PSN 7530-02-000-9047 See Reverse for Instructions

7016 0680 0001 6411 4054

**U.S. Postal Service™  
CERTIFIED MAIL® RECEIPT**  
Domestic Mail Only

For delivery information, visit our website at [www.usps.com](http://www.usps.com)®.

**OFFICIAL USE**

Certified Mail Fee \$  
Extra Services & Fees (check box, add fee as appropriate)  
☐ Return Receipt (hardcopy) \$  
☐ Return Receipt (electronic) \$  
☐ Certified Mail Restricted Delivery \$  
☐ Adult Signature Required \$  
☐ Adult Signature Restricted Delivery \$  
 Postage \$  
 Total Postage and Fees \$745

Sent To **EOG Y Resources Inc**  
 Street and Apt. No., or P.O. Box 106 S 4th St  
 Artesia NM 88210  
 City, State, ZIP+4® Rana Salada 0504 Pad E Off-Lease

PS Form 3800, April 2015 PSN 7530-02-000-9047 See Reverse for Instructions

7016 0680 0001 6411 3804

**U.S. Postal Service™  
CERTIFIED MAIL® RECEIPT**  
Domestic Mail Only

For delivery information, visit our website at [www.usps.com](http://www.usps.com)®.

**OFFICIAL USE**

Certified Mail Fee \$  
Extra Services & Fees (check box, add fee as appropriate)  
☐ Return Receipt (hardcopy) \$  
☐ Return Receipt (electronic) \$  
☐ Certified Mail Restricted Delivery \$  
☐ Adult Signature Required \$  
☐ Adult Signature Restricted Delivery \$  
 Postage \$  
 Total Postage and Fees \$745

Sent To **Mesquite SWD Inc**  
 Street and Apt. No., or P.O. Box PO Box 1479  
 Carlsbad NM 88221  
 City, State, ZIP+4® Rana Salada 0504 Pad E Off-Lease

PS Form 3800, April 2015 PSN 7530-02-000-9047 See Reverse for Instructions

7016 0680 0001 6411 3828

**U.S. Postal Service™  
CERTIFIED MAIL® RECEIPT**  
Domestic Mail Only

For delivery information, visit our website at [www.usps.com](http://www.usps.com)®.

**OFFICIAL USE**

Certified Mail Fee \$  
Extra Services & Fees (check box, add fee as appropriate)  
☐ Return Receipt (hardcopy) \$  
☐ Return Receipt (electronic) \$  
☐ Certified Mail Restricted Delivery \$  
☐ Adult Signature Required \$  
☐ Adult Signature Restricted Delivery \$  
 Postage \$  
 Total Postage and Fees \$745

Sent To **OXY Y-1 Co**  
 Street and Apt. No., or P.O. Box PO Box 27570  
 Houston TX 77227  
 City, State, ZIP+4® Rana Salada 0504 Pad E Off-Lease

PS Form 3800, April 2015 PSN 7530-02-000-9047 See Reverse for Instructions

7016 0680 0001 6411 3835

**U.S. Postal Service™  
CERTIFIED MAIL® RECEIPT**  
Domestic Mail Only

For delivery information, visit our website at [www.usps.com](http://www.usps.com)®.

**OFFICIAL USE**

Certified Mail Fee \$  
Extra Services & Fees (check box, add fee as appropriate)  
☐ Return Receipt (hardcopy) \$  
☐ Return Receipt (electronic) \$  
☐ Certified Mail Restricted Delivery \$  
☐ Adult Signature Required \$  
☐ Adult Signature Restricted Delivery \$  
 Postage \$  
 Total Postage and Fees \$745

Sent To **Phillip B Withrow**  
 Street and Apt. No., or P.O. Box PO Box 2292  
 Hobbs NM 88240  
 City, State, ZIP+4® Rana Salada 0504 Pad E Off-Lease

PS Form 3800, April 2015 PSN 7530-02-000-9047 See Reverse for Instructions

7016 0680 0001 6411 3842

**U.S. Postal Service™  
CERTIFIED MAIL® RECEIPT**  
Domestic Mail Only

For delivery information, visit our website at [www.usps.com](http://www.usps.com)®.

**OFFICIAL USE**

Certified Mail Fee \$  
Extra Services & Fees (check box, add fee as appropriate)  
☐ Return Receipt (hardcopy) \$  
☐ Return Receipt (electronic) \$  
☐ Certified Mail Restricted Delivery \$  
☐ Adult Signature Required \$  
☐ Adult Signature Restricted Delivery \$  
 Postage \$  
 Total Postage and Fees \$745

Sent To **Randell K Ford**  
 Street and Apt. No., or P.O. Box PO Box 51037  
 Midland TX 79710  
 City, State, ZIP+4® Rana Salada 0504 Pad E Off-Lease

PS Form 3800, April 2015 PSN 7530-02-000-9047 See Reverse for Instructions

7016 0680 0001 6411 3859

**U.S. Postal Service™  
CERTIFIED MAIL® RECEIPT**  
Domestic Mail Only

For delivery information, visit our website at [www.usps.com](http://www.usps.com)®.

**OFFICIAL USE**

Certified Mail Fee \$  
Extra Services & Fees (check box, add fee as appropriate)  
☐ Return Receipt (hardcopy) \$  
☐ Return Receipt (electronic) \$  
☐ Certified Mail Restricted Delivery \$  
☐ Adult Signature Required \$  
☐ Adult Signature Restricted Delivery \$  
 Postage \$  
 Total Postage and Fees \$745

Sent To **Wendel Schoenberger**  
 Street and Apt. No., or P.O. Box PO Box 2804  
 Midland TX 79702  
 City, State, ZIP+4® Rana Salada 0504 Pad E Off-Lease

PS Form 3800, April 2015 PSN 7530-02-000-9047 See Reverse for Instructions

7016 0680 0001 6411 3866

**U.S. Postal Service™  
CERTIFIED MAIL® RECEIPT**  
Domestic Mail Only

For delivery information, visit our website at [www.usps.com](http://www.usps.com)®.

**OFFICIAL USE**

Certified Mail Fee \$  
Extra Services & Fees (check box, add fee as appropriate)  
☐ Return Receipt (hardcopy) \$  
☐ Return Receipt (electronic) \$  
☐ Certified Mail Restricted Delivery \$  
☐ Adult Signature Required \$  
☐ Adult Signature Restricted Delivery \$  
 Postage \$  
 Total Postage and Fees \$745

Sent To **XTO Delaware Basin LLC**  
 Street and Apt. No., or P.O. Box 6401 Holiday Hill Rd  
 Midland TX 79707  
 City, State, ZIP+4® Rana Salada 0504 Pad E Off-Lease

PS Form 3800, April 2015 PSN 7530-02-000-9047 See Reverse for Instructions