

RECEIVED: 3/19/20	REVIEWER:	TYPE: PLC	APP NO: pMAM1911340639
-------------------	-----------	-----------	------------------------

ABOVE THIS TABLE FOR OCD DIVISION USE ONLY

NEW MEXICO OIL CONSERVATION DIVISION
 - Geological & Engineering Bureau -
 1220 South St. Francis Drive, Santa Fe, NM 87505



ADMINISTRATIVE APPLICATION CHECKLIST

THIS CHECKLIST IS MANDATORY FOR ALL ADMINISTRATIVE APPLICATIONS FOR EXCEPTIONS TO DIVISION RULES AND
 REGULATIONS WHICH REQUIRE PROCESSING AT THE DIVISION LEVEL IN SANTA FE

Applicant: _____ OGRID Number: _____
 Well Name: _____ API: _____
 Pool: _____ Pool Code: _____

SUBMIT ACCURATE AND COMPLETE INFORMATION REQUIRED TO PROCESS THE TYPE OF APPLICATION INDICATED BELOW

1) **TYPE OF APPLICATION:** Check those which apply for [A]

A. Location – Spacing Unit – Simultaneous Dedication

☐ NSL ☐ NSP (PROJECT AREA) ☐ NSP (PRORATION UNIT) ☐ SD

B. Check one only for [I] or [II]

[I] Commingling – Storage – Measurement

☐ DHC ☐ CTB ☐ PLC ☐ PC ☐ OLS ☐ OLM

[II] Injection – Disposal – Pressure Increase – Enhanced Oil Recovery

☐ WFX ☐ PMX ☐ SWD ☐ IPI ☐ EOR ☐ PPR

2) **NOTIFICATION REQUIRED TO:** Check those which apply.

- A. ☐ Offset operators or lease holders
 B. ☐ Royalty, overriding royalty owners, revenue owners
 C. ☐ Application requires published notice
 D. ☐ Notification and/or concurrent approval by SLO
 E. ☐ Notification and/or concurrent approval by BLM
 F. ☐ Surface owner
 G. ☐ For all of the above, proof of notification or publication is attached, and/or,
 H. ☐ No notice required

FOR OCD ONLY

- ☐ Notice Complete
☐ Application
 Content
 Complete

- 3) **CERTIFICATION:** I hereby certify that the information submitted with this application for administrative approval is **accurate** and **complete** to the best of my knowledge. I also understand that **no action** will be taken on this application until the required information and notifications are submitted to the Division.

Note: Statement must be completed by an individual with managerial and/or supervisory capacity.

 Print or Type Name

 Date

 Phone Number

 Signature

 e-mail Address

Submit 1 Copy To Appropriate District Office

District I – (575) 393-6161
1625 N. French Dr., Hobbs, NM 88240
District II – (575) 748-1283
811 S. First St., Artesia, NM 88210
District III – (505) 334-6178
1000 Rio Brazos Rd., Aztec, NM 87410
District IV – (505) 476-3460
1220 S. St. Francis Dr., Santa Fe, NM 87505

State of New Mexico
Energy, Minerals and Natural Resources

OIL CONSERVATION DIVISION
1220 South St. Francis Dr.
Santa Fe, NM 87505

Form C-103

Revised July 18, 2013

WELL API NO. 30-015-46301
5. Indicate Type of Lease STATE <input checked="" type="checkbox"/> FEE <input type="checkbox"/>
6. State Oil & Gas Lease No.
7. Lease Name or Unit Agreement Name Remuda North 25 State
8. Well Number 908H
9. OGRID Number 005380
10. Pool name or Wildcat Forty Niner Ridge; Bone Spring

<p>SUNDRY NOTICES AND REPORTS ON WELLS (DO NOT USE THIS FORM FOR PROPOSALS TO DRILL OR TO DEEPEN OR PLUG BACK TO A DIFFERENT RESERVOIR. USE "APPLICATION FOR PERMIT" (FORM C-101) FOR SUCH PROPOSALS.)</p>	
1. Type of Well: Oil Well <input checked="" type="checkbox"/> Gas Well <input type="checkbox"/> Other <input type="checkbox"/>	
2. Name of Operator XTO Energy, Inc	
3. Address of Operator 6401 Holiday Hill Rd. Bldg 5, Midland, TX 79707	
4. Well Location Unit Letter <u>I</u> : <u>2379</u> feet from the <u>South</u> line and <u>615</u> feet from the <u>East</u> line Section <u>25</u> Township <u>23S</u> Range <u>30E</u> NMPM County <u>Eddy, NM</u>	
11. Elevation (Show whether DR, RKB, RT, GR, etc.) 3076'	

12. Check Appropriate Box to Indicate Nature of Notice, Report or Other Data

NOTICE OF INTENTION TO:

PERFORM REMEDIAL WORK ☐ PLUG AND ABANDON ☐
TEMPORARILY ABANDON ☐ CHANGE PLANS ☐
PULL OR ALTER CASING ☐ MULTIPLE COMPL ☐
DOWNHOLE COMMINGLE ☐
CLOSED-LOOP SYSTEM ☐
OTHER: Surface Commingle ☒

SUBSEQUENT REPORT OF:

REMEDIAL WORK ☐ ALTERING CASING ☐
COMMENCE DRILLING OPNS. ☐ P AND A ☐
CASING/CEMENT JOB ☐
OTHER: ☐

13. Describe proposed or completed operations. (Clearly state all pertinent details, and give pertinent dates, including estimated date of starting any proposed work). SEE RULE 19.15.7.14 NMAC. For Multiple Completions: Attach wellbore diagram of proposed completion or recompletion.

XTO Operating, Inc. submits this sundry notice to add the subject well to commingle order PLC-571 for the Remuda 500 tank battery.

Interest owners of well to be added are being furnished a copy of this request concurrent with this filing per 19.15.12.10C(4)(g) and the requirements of the order. Attached is the C-102 of well to be added, lease map of all wells and notice list.

Spud Date:

Rig Release Date:

I hereby certify that the information above is true and complete to the best of my knowledge and belief.

SIGNATURE

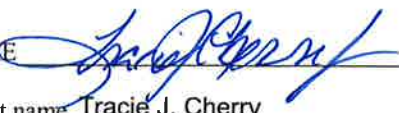
TITLE Regulatory CoordinatorDATE 03/18/2020Type or print name Tracie J. CherryE-mail address: tracie_cherry@xtoenergy.com PHONE: 432-221-7379**For State Use Only**

APPROVED BY:

TITLE

DATE

Conditions of Approval (if any):

Submit 1 Copy To Appropriate District Office
 District I – (575) 393-6161
 1625 N. French Dr., Hobbs, NM 88240
 District II – (575) 748-1283
 811 S. First St., Artesia, NM 88210
 District III – (505) 334-6178
 1000 Rio Brazos Rd., Aztec, NM 87410
 District IV – (505) 476-3460
 1220 S. St. Francis Dr., Santa Fe, NM 87505

State of New Mexico
 Energy, Minerals and Natural Resources

Form C-103
 Revised July 18, 2013

OIL CONSERVATION DIVISION
 1220 South St. Francis Dr.
 Santa Fe, NM 87505

WELL API NO. 30-015-46301
5. Indicate Type of Lease STATE <input checked="" type="checkbox"/> FEE <input type="checkbox"/>
6. State Oil & Gas Lease No.
7. Lease Name or Unit Agreement Name Remuda North 25 State
8. Well Number 908H
9. OGRID Number 005380
10. Pool name or Wildcat Forty-Niner Ridge; Bone Spring

SUNDRY NOTICES AND REPORTS ON WELLS (DO NOT USE THIS FORM FOR PROPOSALS TO DRILL OR TO DEEPEN OR PLUG BACK TO A DIFFERENT RESERVOIR. USE "APPLICATION FOR PERMIT" (FORM C-101) FOR SUCH PROPOSALS.) 1. Type of Well: Oil Well <input checked="" type="checkbox"/> Gas Well <input type="checkbox"/> Other <input type="checkbox"/> 2. Name of Operator XTO Energy, Inc. 3. Address of Operator 6401 Holiday Hill Road, Bldg 5 Midland, Texas 79707 4. Well Location Unit Letter I : 2379 feet from the South line and 615 feet from the East line Section 25 Township 23S Range 29E NMPM County Eddy 11. Elevation (Show whether DR, RKB, RT, GR, etc.) 3076' GL	
--	--

12. Check Appropriate Box to Indicate Nature of Notice, Report or Other Data

NOTICE OF INTENTION TO: PERFORM REMEDIAL WORK <input type="checkbox"/> PLUG AND ABANDON <input type="checkbox"/> TEMPORARILY ABANDON <input type="checkbox"/> CHANGE PLANS <input type="checkbox"/> PULL OR ALTER CASING <input type="checkbox"/> MULTIPLE COMPL <input type="checkbox"/> DOWNHOLE COMMINGLE <input type="checkbox"/> CLOSED-LOOP SYSTEM <input type="checkbox"/> OTHER: <input checked="" type="checkbox"/>		SUBSEQUENT REPORT OF: REMEDIAL WORK <input type="checkbox"/> ALTERING CASING <input type="checkbox"/> COMMENCE DRILLING OPNS. <input type="checkbox"/> P AND A <input type="checkbox"/> CASING/CEMENT JOB <input type="checkbox"/> OTHER: <input type="checkbox"/>	
---	--	---	--

13. Describe proposed or completed operations. (Clearly state all pertinent details, and give pertinent dates, including estimated date of starting any proposed work). SEE RULE 19.15.7.14 NMAC. For Multiple Completions: Attach wellbore diagram of proposed completion or recompletion.

XTO Energy, Inc. respectfully requests a pool change on the above referenced well to match the other Bone Spring wells drilled and producing from the Remuda North 25 State lease under Property Code: 317790. A revised C-102 is attached.

Spud Date: 10/17/2019

Rig Release Date: 11/15/2019

I hereby certify that the information above is true and complete to the best of my knowledge and belief.

SIGNATURE Stephanie Rabadue TITLE Lead, Permitting & Regulatory DATE 03/17/2020

Type or print name Stephanie Rabadue E-mail address: stephanie_rabadue@xtoener PHONE: 432-620-6714

For State Use Only

APPROVED BY: _____ TITLE _____ DATE _____
 Conditions of Approval (if any): _____

District I
1625 N. French Dr., Hobbs, NM 88240
Phone: (575) 393-6161 Fax: (575) 393-0720

District II
811 S. First St., Artesia, NM 88210
Phone: (575) 748-1283 Fax: (575) 748-9720

District III
1000 Rio Brazos Road, Aztec, NM 87410
Phone: (505) 334-6178 Fax: (505) 334-6170

District IV
1220 S. St. Francis Dr., Santa Fe, NM 87505
Phone: (505) 476-3460 Fax: (505) 476-3462

State of New Mexico
Energy, Minerals & Natural Resources Department
OIL CONSERVATION DIVISION
1220 South St. Francis Dr.
Santa Fe, NM 87505

Form C-102
Revised August 1, 2011
Submit one copy to appropriate
District Office
☐ AMENDED REPORT

WELL LOCATION AND ACREAGE DEDICATION PLAT

¹ API Number 30-015-46301	² Pool Code 96526	³ Pool Name Forty-Niner Ridge; Bone Spring
⁴ Property Code	⁵ Property Name REMUDA NORTH 25 STATE	⁶ Well Number 908H
⁷ OGRID No. 005380	⁸ Operator Name XTO ENERGY, INC.	⁹ Elevation 3,076'

¹⁰ Surface Location

UL or lot no.	Section	Township	Range	Lot Idn	Feet from the	North/South line	Feet from the	East/West line	County
I	25	23 S	29 E		2,379	SOUTH	615	EAST	EDDY

¹¹ Bottom Hole Location If Different From Surface

UL or lot no.	Section	Township	Range	Lot Idn	Feet from the	North/South line	Feet from the	East/West line	County
A	24	23 S	29 E		200	NORTH	735	EAST	EDDY

¹² Dedicated Acres	¹³ Joint or Infill	¹⁴ Consolidation Code	¹⁵ Order No.
240			

No allowable will be assigned to this completion until all interests have been consolidated or a non-standard unit has been approved by the division.

¹⁶ 	SHL (NAD83 NME) Y = 464,048.3 X = 665,505.4 LAT. = 32.275104 °N LONG. = 103.931573 °W FTP (NAD83 NME) Y = 464,669.0 X = 665,383.0 LAT. = 32.276812 °N LONG. = 103.931962 °W CORNER COORDINATES (NAD83 NME) A - Y = 464,317.7 N X = 666,119.3 E B - Y = 466,978.9 N X = 666,109.3 E C - Y = 469,627.6 N X = 666,087.4 E D - Y = 472,285.7 N X = 666,068.1 E E - Y = 464,318.4 N X = 664,794.2 E F - Y = 466,979.1 N X = 664,786.8 E G - Y = 469,629.7 N X = 664,763.7 E H - Y = 472,287.4 N X = 664,742.0 E SHL (NAD27 NME) Y = 463,988.4 X = 624,322.6 LAT. = 32.274980 °N LONG. = 103.931082 °W FTP (NAD27 NME) Y = 464,609.1 X = 624,200.2 LAT. = 32.276688 °N LONG. = 103.931471 °W CORNER COORDINATES (NAD27 NME) A - Y = 464,257.8 N X = 624,936.5 E B - Y = 466,918.9 N X = 624,926.6 E C - Y = 469,567.6 N X = 624,904.7 E D - Y = 472,225.6 N X = 624,885.5 E E - Y = 464,258.5 N X = 623,611.4 E F - Y = 466,919.1 N X = 623,604.0 E G - Y = 469,569.7 N X = 623,581.1 E H - Y = 472,227.3 N X = 623,559.5 E	LTP (NAD83 NME) Y = 471,956.7 X = 665,335.5 LAT. = 32.296845 °N LONG. = 103.932028 °W BHL (NAD83 NME) Y = 472,086.7 X = 665,334.5 LAT. = 32.297202 °N LONG. = 103.932029 °W LTP (NAD27 NME) Y = 471,896.6 X = 624,152.9 LAT. = 32.296721 °N LONG. = 103.931535 °W BHL (NAD27 NME) Y = 472,026.6 X = 624,152.0 LAT. = 32.297078 °N LONG. = 103.931537 °W	¹⁷ OPERATOR CERTIFICATION I hereby certify that the information contained herein is true and complete to the best of my knowledge and belief, and that this organization either owns a working interest or unleased mineral interest in the land including the proposed bottom hole location or has a right to drill this well at this location pursuant to a contract with an owner of such a mineral or working interest, or to a voluntary pooling agreement or a compulsory pooling order heretofore entered by the division. <u>Stephanie Rabadue</u> 03/17/2020 Signature Date Stephanie Rabadue Printed Name <u>stephanie_rabadue@xtoenergy.com</u> E-mail Address
	¹⁸ SURVEYOR CERTIFICATION I hereby certify that the well location shown on this plat was plotted from field notes of actual surveys made by me or under my supervision, and that the same is true and correct to the best of my belief. 9-13-2019 Date of Survey Signature and Seal of Professional Surveyor: MARK DILLON HARP 23786 Certificate Number LM/JC 2019082997		

Date: 3/18/2020

REMUDA 500 TANK BATTERY

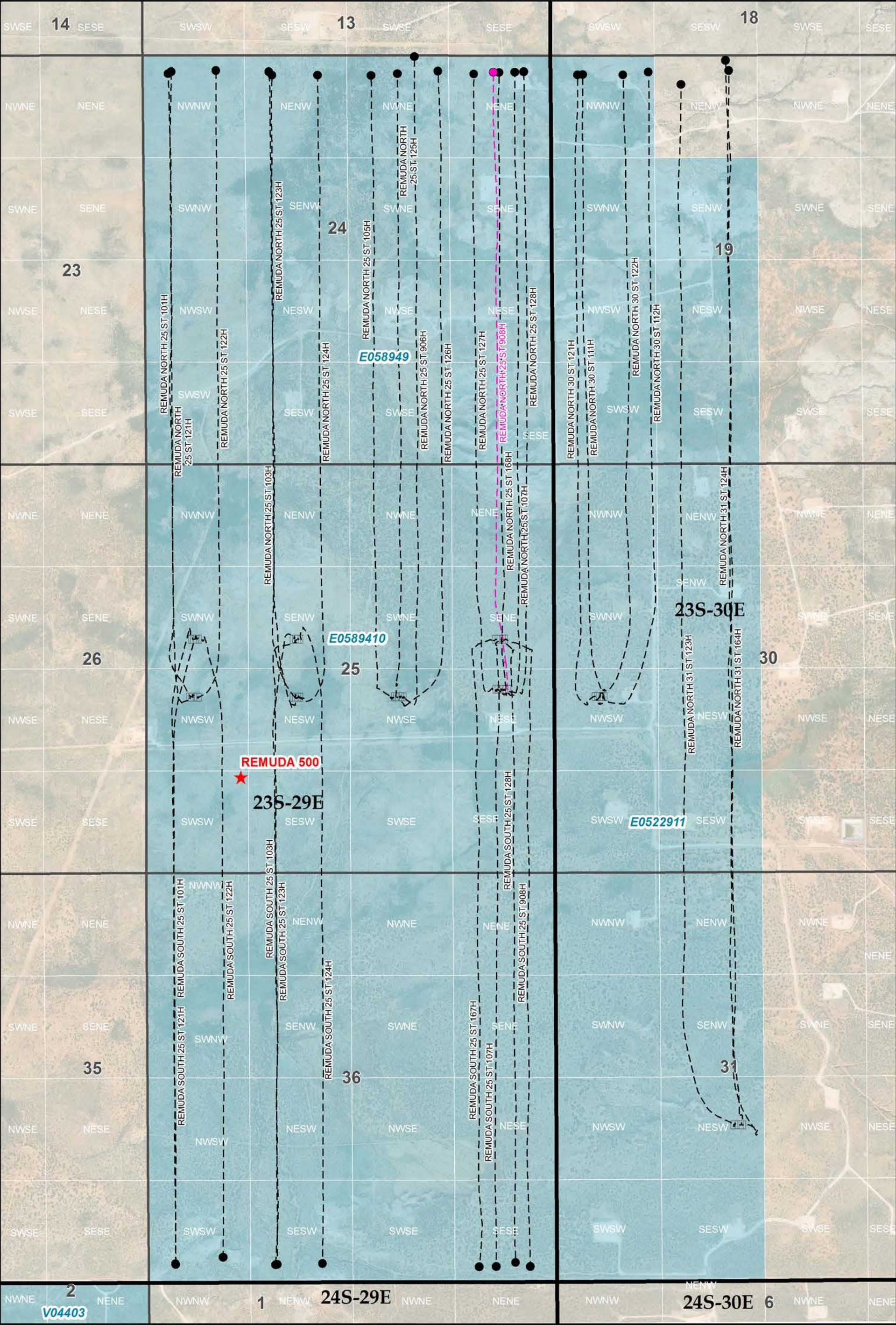

EDDY COUNTY, NEW MEXICO
NAD 1927 STATE PLANE NEW MEXICO EAST

- STATE LEASE

TOWNSHIP

SECTION
- TANK BATTERY

XTO SURFACE

XTO BOTTOM
- WELLBORE

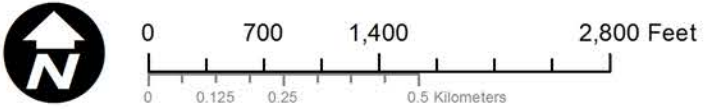

CERTIFIED MAILING LIST
XTO Energy
Remuda Basin 500 Battery

Certified #7019 1120 0000 1050 7527

Smith Exploration, LLP
1416 J Avenue
Plano, TX 75074

Certified #7019 1120 0000 1050 7558

New Mexico State Land Office
310 Old Santa Fe Trail
Santa Fe, NM 87501

Certified #7019 1120 0000 1050 7534

Chevron USA
6301 Deauville Blvd
Midland, TX 79706

Certified #7019 1120 0000 1050 7565

BK Royalties, LLC
PO Box 52098
Tulsa, OK 74152-0098

Certified #7019 1120 0000 1050 7572

Devon Energy Production Co
333 West Sheridan Ave
Oklahoma City, OK 73102-5015

Certified #7019 1120 0000 1050 7541

BEPCO, LP
Hugh C. Montgomery
201 Main St, Suite Suite 3100
Ft. Worth. TX 76102

I, Tracie J Cherry, do hereby certify the interest owners for the wells in the Remuda 500 Battery were furnished, by certified mail, on the date signed below, a copy of the attached letter.

Signed:

Tracie J. Cherry

Title: Regulatory Coordinator

Date:

03/18/2020



Tracie J Cherry
Regulatory Coordinator
XTO Energy Inc.
6401 Holiday Hill Road, Bldg 5
Midland, TX 79707
(432) 221-7379

March 18, 2020

Via certified mail # 7019 1120 0000 1050 7527

 **COPY**
Smith Exploration, LLP
1416 J Avenue
Plano, TX 75074

RE: Application to Amend Lease/Pool Commingle
PLC-571
Remuda 500 Battery
Eddy County, New Mexico

Dear Interest Owner:

XTO Energy, Inc (XTO) was granted approval to commingle production at a central tank battery and allocate production using well tests for the Remuda 500 facility. A copy of the application was sent to you when application was made as you have an interest in the well(s) being commingled. A copy of the original application and approval is attached for referenced.

XTO was also granted approval to add additional wells to the facility without submitting a new application however, owners in the new wells are to be given notice. This letter and the information attached are considered notice of these additions.

If you have any questions or would like additional information, please feel free to contact me at 432-221-7379 or by email at tracie_cherry@xtoenergy.com.

Any objections or requests for a hearing must be filed with the Oil Conservation Division, 1220 South St Frances Dr., Santa Fe, New Mexico 87505 within 20 days of this letter's date.

Sincerely,
 **COPY**

Tracie J Cherry
Regulatory Coordinator

Attachments