

# NSL Initial Application

Received: 07/01/20

P.O. No XN717-200701-NSL000

Revised March 23, 2017

RECEIVED: 07/01/20	REVIEWER: LRL	TYPE: NSL	APP NO: pLEL2018431823
--------------------	---------------	-----------	------------------------

ABOVE THIS TABLE FOR OCD DIVISION USE ONLY

**NEW MEXICO OIL CONSERVATION DIVISION**  
 - Geological & Engineering Bureau -  
 1220 South St. Francis Drive, Santa Fe, NM 87505

**ADMINISTRATIVE APPLICATION CHECKLIST**

THIS CHECKLIST IS MANDATORY FOR ALL ADMINISTRATIVE APPLICATIONS FOR EXCEPTIONS TO DIVISION RULES AND REGULATIONS WHICH REQUIRE PROCESSING AT THE DIVISION LEVEL IN SANTA FE

**Applicant:** Devon Energy Production, L.P. **OGRID Number:** 6137  
**Well Name:** Thoroughbred 10-3 Fed Com #711H Well **API:** 30-015-46477  
**Pool:** Purple Sage; Wolfcamp (Gas) Pool **Pool Code:** 98220

**SUBMIT ACCURATE AND COMPLETE INFORMATION REQUIRED TO PROCESS THE TYPE OF APPLICATION INDICATED BELOW**

- 1) **TYPE OF APPLICATION:** Check those which apply for [A]  
 A. Location – Spacing Unit – Simultaneous Dedication  
☒ NSL ☐ NSP (PROJECT AREA) ☐ NSP (PRORATION UNIT) ☐ SD

- B. Check one only for [I] or [II]  
 [I] Commingling – Storage – Measurement  
☐ DHC ☐ CTB ☐ PLC ☐ PC ☐ OLS ☐ OLM  
 [II] Injection – Disposal – Pressure Increase – Enhanced Oil Recovery  
☐ WFX ☐ PMX ☐ SWD ☐ IPI ☐ EOR ☐ PPR

2) **NOTIFICATION REQUIRED TO:** Check those which apply.

- A. ☒ Offset operators or lease holders  
 B. ☐ Royalty, overriding royalty owners, revenue owners  
 C. ☐ Application requires published notice  
 D. ☐ Notification and/or concurrent approval by SLO  
 E. ☒ Notification and/or concurrent approval by BLM  
 F. ☐ Surface owner  
 G. ☒ For all of the above, proof of notification or publication is attached, and/or,  
 H. ☐ No notice required

**FOR OCD ONLY**

- ☐ Notice Complete  
☐ Application Content Complete

- 3) **CERTIFICATION:** I hereby certify that the information submitted with this application for administrative approval is **accurate** and **complete** to the best of my knowledge. I also understand that **no action** will be taken on this application until the required information and notifications are submitted to the Division.

**Note: Statement must be completed by an individual with managerial and/or supervisory capacity.**

Kaitlyn A. Luck

Print or Type Name

Signature

July 1, 2020

Date

505-954-7286

Phone Number

kaluck@hollandhart.com

e-mail Address



**Kaitlyn A. Luck**  
Phone (505) 954-7286  
KALuck@hollandhart.com

July 01, 2020

**VIA ONLINE FILING**

Adrienne Sandoval, Director  
Oil Conservation Division  
New Mexico Department of Energy,  
Minerals and Natural Resources  
1220 South Saint Francis Drive  
Santa Fe, New Mexico 87505

**Re: Application of Devon Energy Production, LP, for administrative approval of an unorthodox well location for its Thoroughbred 10-3 Fed Com #711H Well in the W/2 SW/4 of Section 3 and the W/2 W/2 of Section 10, Township 26 South, Range 31 East, N.M.P.M., Eddy County, New Mexico.**

Dear Ms. Sandoval:

Devon Energy Production, LP ("Devon") (OGRID No. 6137) seeks administrative approval of an unorthodox well location for its **Thoroughbred 10-3 Fed Com #711H Well** (API No. 30-015-46477) to be completed within the Purple Sage Wolfcamp Pool (98220) underlying the W/2 SW/4 of Section 3 and the W/2 W/2 of Section 10, Township 26 South, Range 31 East, N.M.P.M., Eddy County, New Mexico.

This well will be drilled from a surface location 220 feet from the south line and 350 feet from the west line (Unit M) of Section 10 to a bottom hole location 2645 feet from the south line and 330 feet from the west line (Unit L) of Section 3. The first take point will be located 330 feet from the south line and 330 feet from the west line (Unit M) of Section 10, and the last take point will be 2565 feet from the south line and 330 feet from the west line (Unit L) of Section 3.

Pursuant to Division Order R-14262, this acreage is governed by the Special Rules for the Purple Sage-Wolfcamp Gas Pool which provide for wells in the Wolfcamp formation in Eddy County to be located no closer than 330 feet to the outer boundary of the spacing unit. The completed interval for the **Thoroughbred 10-3 Fed Com #711H Well** will be unorthodox because it is closer than 330 feet to the northern boundary of the spacing unit in Section 3. Approval of the unorthodox completed interval will allow Devon to use its preferred well spacing plan for horizontal wells in this area and thereby prevent waste.

T 505.988.4421 F 505.983.6043

110 North Guadalupe, Suite 1, Santa Fe, NM 87501-1849

Mail to: P.O. Box 2208, Santa Fe, NM 87504-2208

[www.hollandhart.com](http://www.hollandhart.com)

Alaska

Colorado

Idaho

Montana

Nevada

New Mexico

Utah

Washington, D.C.

Wyoming

**Exhibit A** is a Well Location and Acreage Dedication Plat (Form C-102), which shows that the completed interval of the proposed **Thoroughbred 10-3 Fed Com #711H Well** encroaches on the drilling and spacing units to the north in Section 3.

**Exhibit B** is a land plat for Sections 3 and 10 that shows the proposed **Thoroughbred 10-3 Fed Com #711H Well** in relation to the adjoining spacing units to the north in Section 3.

Ownership is diverse between the subject spacing unit and the spacing unit to the north. XTO Energy Inc. and the Bureau of Land Management are the only affected persons. **Exhibit C** reflects that a copy of this application with all attachments has been sent by certified mail to each affected person advising that any objections must be filed in writing with the Division within 20 days from the date the Division receives the application.

**Exhibit D** is a statement from a Devon's petroleum engineer confirming that Devon's requested unorthodox location is necessary to optimize well spacing, thereby preventing waste.

Your attention to this matter is appreciated.

Sincerely,

A handwritten signature in blue ink, appearing to read "Kaitlyn Luck", written over a horizontal line.

Kaitlyn A. Luck  
**ATTORNEY FOR DEVON ENERGY PRODUCTION  
COMPANY, L.P.**

District I  
1625 N. French Dr., Hobbs, NM 88240  
Phone: (575) 393-6161 Fax: (575) 393-9720  
District II  
811 S. First St., Artesia, NM 88210  
Phone: (575) 748-1283 Fax: (575) 748-9720  
District III  
1000 Rio Brazos Road, Aztec, NM 87410  
Phone: (505) 334-6178 Fax: (505) 334-6170  
District IV  
1220 S. St. Francis Dr., Santa Fe, NM 87505  
Phone: (505) 476-3460 Fax: (505) 476-3462

State of New Mexico  
Energy, Minerals & Natural Resources Department  
**OIL CONSERVATION DIVISION**  
1220 South St. Francis Dr.  
Santa Fe, NM 87505

Form C-102  
Revised August 1, 2011  
Submit one copy to appropriate  
District Office  
☐ AMENDED REPORT

**WELL LOCATION AND ACREAGE DEDICATION PLAT**

<sup>1</sup> API Number	<sup>2</sup> Pool Code	<sup>3</sup> Pool Name
<sup>4</sup> Property Code	<sup>5</sup> Property Name	<sup>6</sup> Well Number
	<b>THOROUGHbred 10-3 FED COM</b>	<b>711H</b>
<sup>7</sup> OGRID No.	<sup>8</sup> Operator Name	<sup>9</sup> Elevation
<b>6137</b>	<b>DEVON ENERGY PRODUCTION COMPANY, L.P.</b>	<b>3240.5</b>

<sup>10</sup> Surface Location

UL or lot no.	Section	Township	Range	Lot Idn	Feet from the	North/South line	Feet from the	East/West line	County
<b>M</b>	<b>10</b>	<b>26 S</b>	<b>31 E</b>		<b>220</b>	<b>SOUTH</b>	<b>350</b>	<b>WEST</b>	<b>EDDY</b>

<sup>11</sup> Bottom Hole Location If Different From Surface

UL or lot no.	Section	Township	Range	Lot Idn	Feet from the	North/South line	Feet from the	East/West line	County
<b>L</b>	<b>3</b>	<b>26 S</b>	<b>31 E</b>		<b>2645</b>	<b>SOUTH</b>	<b>330</b>	<b>WEST</b>	<b>EDDY</b>

<sup>12</sup> Dedicated Acres	<sup>13</sup> Joint or Infill	<sup>14</sup> Consolidation Code	<sup>15</sup> Order No.

No allowable will be assigned to this completion until all interests have been consolidated or a non-standard unit has been approved by the division.

	<p><b><sup>17</sup> OPERATOR CERTIFICATION</b></p> <p>I hereby certify that the information contained herein is true and complete to the best of my knowledge and belief, and that this organization either owns a working interest or unleased mineral interest in the land including the proposed bottom hole location or has a right to drill this well at this location pursuant to a contract with an owner of such a mineral or working interest, or to a voluntary pooling agreement or a compulsory pooling order heretofore entered by the division.</p> <p>Signature _____ Date _____</p> <p>Printed Name _____</p> <p>E-mail Address _____</p> <p><b><sup>18</sup> SURVEYOR CERTIFICATION</b></p> <p>I hereby certify that the well location shown on this plat was plotted from field notes of actual surveys made by me or under my supervision, and that the same is true and correct to the best of my belief.</p> <p>JUNE 30, 2020</p> <p>Date of Survey _____</p> <p>Signature and Seal of Professional Surveyor: </p> <p>Certificate Number: 12797</p>
--	---

**EXHIBIT**

**A**

Intent ☐ As Drilled ☐

API #		
Operator Name: DEVON ENERGY PRODUCTION COMPANY, L.P.	Property Name: THOROUGHbred 10-3 FED COM	Well Number 711H

## Kick Off Point (KOP)

UL	Section	Township	Range	Lot	Feet	From N/S	Feet	From E/W	County
Latitude					Longitude			NAD	

## First Take Point (FTP)

UL M	Section 10	Township 26S	Range 31E	Lot	Feet 330	From N/S SOUTH	Feet 330	From E/W WEST	County EDDY
Latitude 32.0510300					Longitude 103.7735890			NAD 83	

## Last Take Point (LTP)

UL L	Section 3	Township 26S	Range 31E	Lot	Feet 2565	From N/S SOUTH	Feet 330	From E/W WEST	County EDDY
Latitude 32.0718276					Longitude 103.7735577			NAD 83	

Is this well the defining well for the Horizontal Spacing Unit? ☐Is this well an infill well? ☐

If infill is yes please provide API if available, Operator Name and well number for Defining well for Horizontal Spacing Unit.

API #		
Operator Name:	Property Name:	Well Number

KZ 06/29/2018



## THOROUGHBRED 10 CTB 1

STAKED ACCESS ROAD

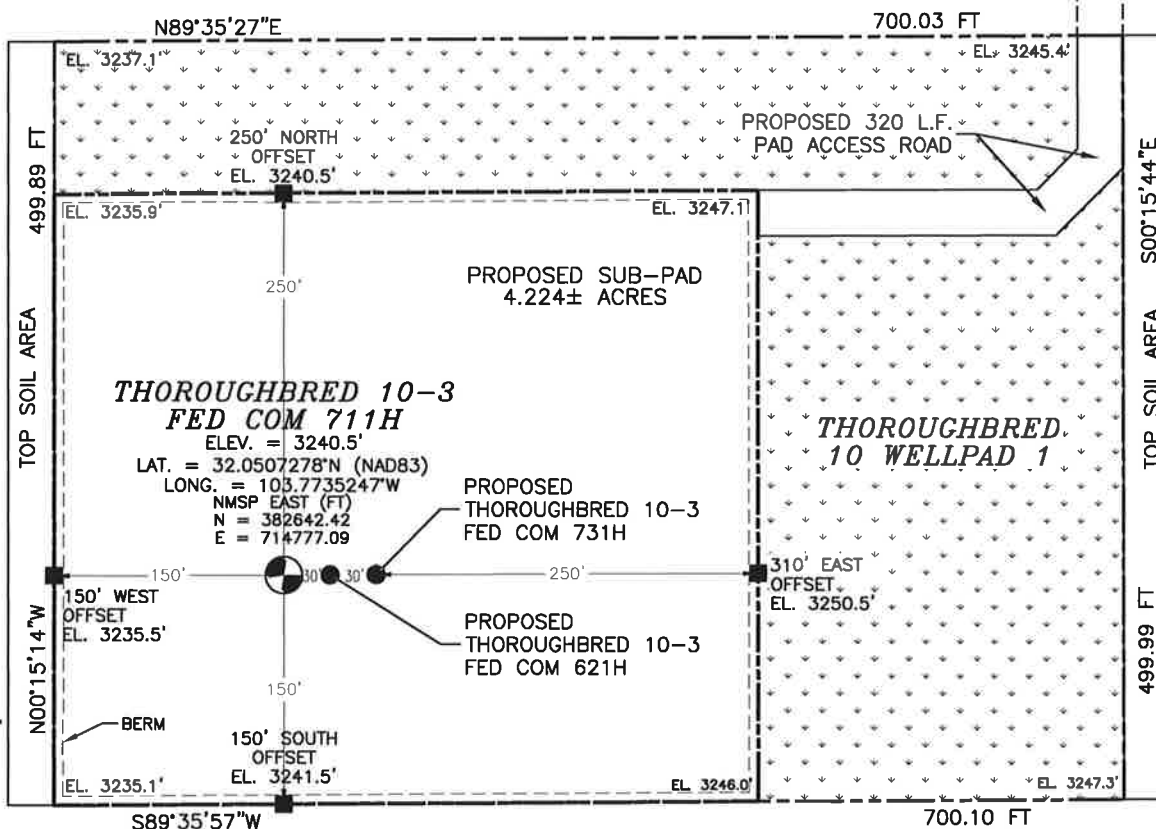

NOTE: LATITUDE AND LONGITUDE COORDINATES ARE SHOWN USING THE NORTH AMERICAN DATUM OF 1983 (NAD83). LISTED NEW MEXICO STATE PLANE EAST COORDINATES ARE GRID (NAD83). BASIS OF BEARING AND DISTANCES USED ARE NEW MEXICO STATE PLANE EAST COORDINATES MODIFIED TO THE SURFACE. ELEVATION VALUES ARE NAVD88.

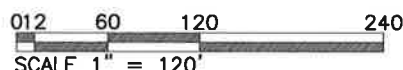

### DIRECTIONS TO LOCATION

**DIRECTIONS TO LOCATION**  
FROM THE INTERSECTION OF CR. 1 (ORLA HWY.) & MONSANTO ROAD, GO SOUTH ON CR. 1 APPROX. 4.2 MILES TO A CALICHE ROAD (PIPELINE ROAD), TURN RIGHT (WEST) AND GO APPROX. 5.2 MILES TO A T<sup>h</sup> INTERSECTION, TURN LEFT AND GO SOUTH APPROX. 1.0 MILE, TURN RIGHT AND GO WEST APPROX. 0.25 MILE TO THE SOUTHWEST CORNER OF AN EXISTING WELLPAD AND A ROAD SURVEY, TURN RIGHT AND FOLLOW ROAD SURVEY NORTH APPROX. 0.02 MILES, TURN LEFT AND GO WEST APPROX. 0.2 MILE, TURN LEFT AND GO SOUTH APPROX. 0.1 MILE TO THE NORTHEAST CORNER FOR THE LOCATION.

I, FILIMON F. JARVILLO, A NEW MEXICO LICENSED PROFESSIONAL SURVEYOR CERTIFY THAT I DIRECTED AND AM RESPONSIBLE FOR THIS SURVEY, THAT THIS SURVEY IS TRUE AND CORRECT TO THE BEST OF MY KNOWLEDGE AND BELIEF AND HAS COMPLIED WITH ALL THE MINIMUM STANDARDS FOR SURVEYING IN THE NEW MEXICO.

**DEVON ENERGY PRODUCTION COMPANY, L.P.**  
**THOROUGHbred 10-3 FED COM 711H**  
 LOCATED 220 FT. FROM THE SOUTH LINE  
 AND 350 FT. FROM THE WEST LINE OF  
 SECTION 10, TOWNSHIP 26 SOUTH,  
 RANGE 31 EAST, N.M.P.M.  
 EDDY COUNTY, STATE OF NEW MEXICO

*JUNE 30, 2020*

**SURVEY NO. 7225B**

MADRON SURVEYING, INC.

301 SOUTH CANAL  
(575) 234-3341

CARLSBAD, NEW MEXICO

**SECTION 10, TOWNSHIP 26 SOUTH, RANGE 31 EAST, N.M.P.M.  
EDDY COUNTY, STATE OF NEW MEXICO  
INTERIM SITE BUILD PLAN**

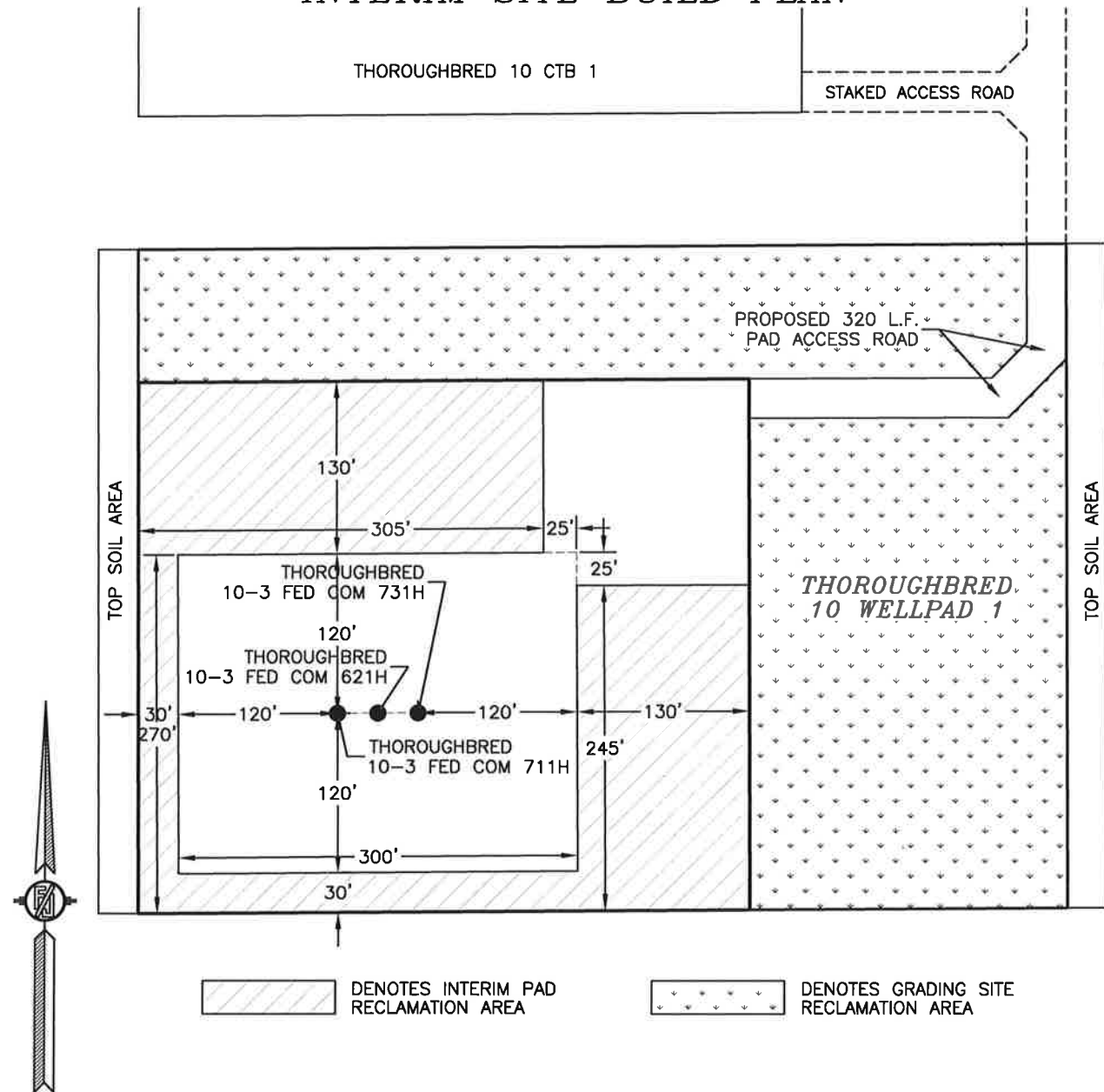

012 60 120 240  
SCALE 1" = 120'

2.032± ACRES INTERIM PAD RECLAMATION AREA  
3.590± ACRES GRADING SITE RECLAMATION AREA  
2.413± ACRES NON-RECLAIMED AREA  
8.035± ACRES THOROUGHbred 10 WELLPAD 1

**DEVON ENERGY PRODUCTION COMPANY, L.P.  
THOROUGHbred 10-3 FED COM 711H  
LOCATED 220 FT. FROM THE SOUTH LINE  
AND 350 FT. FROM THE WEST LINE OF  
SECTION 10, TOWNSHIP 26 SOUTH,  
RANGE 31 EAST, N.M.P.M.  
EDDY COUNTY, STATE OF NEW MEXICO**

JUNE 30, 2020

SURVEY NO. 7225B

**MADRON SURVEYING, INC.** 301 SOUTH CANAL CARLSBAD, NEW MEXICO  
(575) 234-3341



SECTION 10, TOWNSHIP 26 SOUTH, RANGE 31 EAST, N.M.P.M.  
EDDY COUNTY, STATE OF NEW MEXICO  
LOCATION VERIFICATION MAP

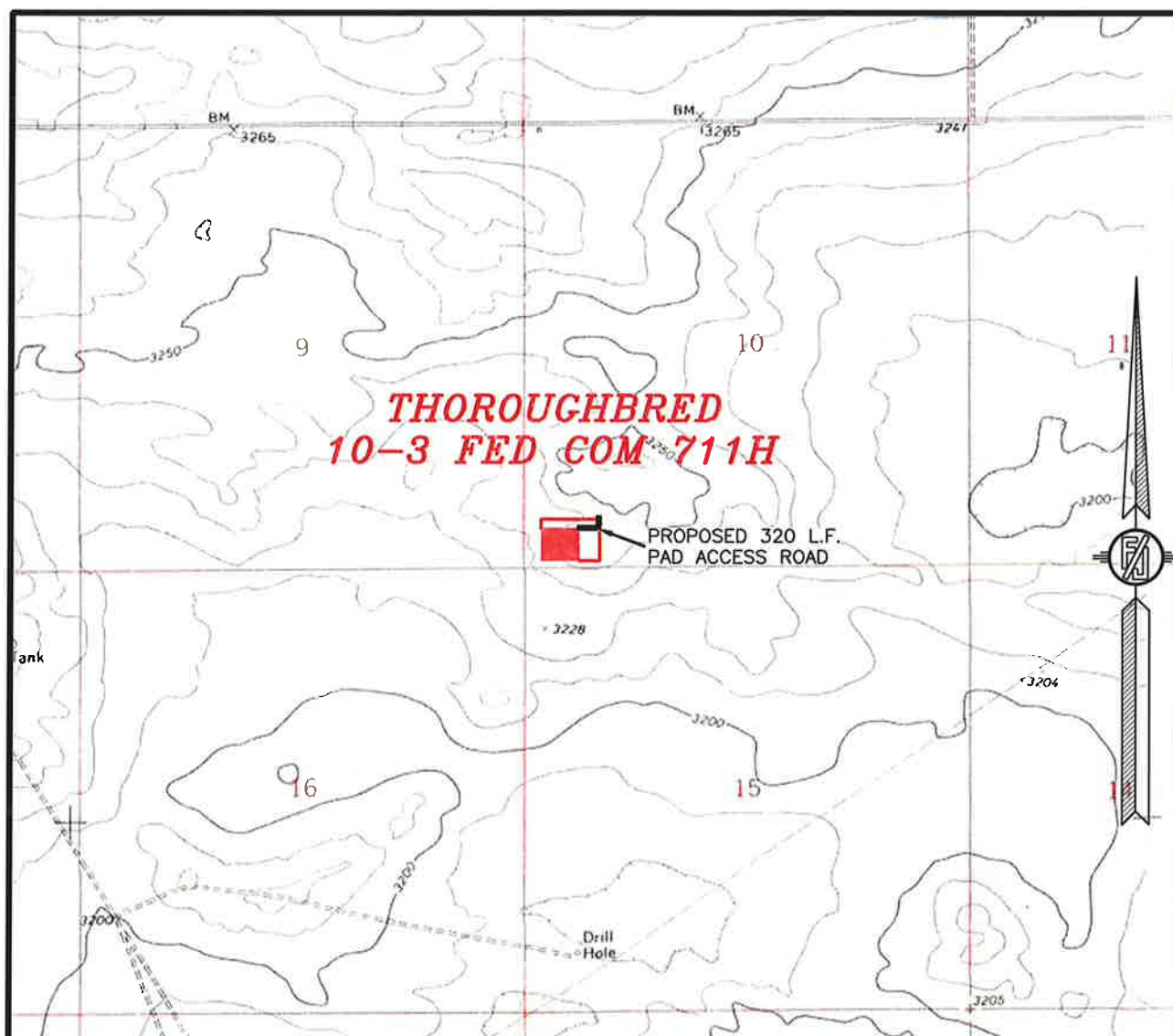

DEVON ENERGY PRODUCTION COMPANY, L.P.  
**THOROUGHbred 10-3 FED COM 711H**  
LOCATED 220 FT. FROM THE SOUTH LINE  
AND 350 FT. FROM THE WEST LINE OF  
SECTION 10, TOWNSHIP 26 SOUTH,  
RANGE 31 EAST, N.M.P.M.  
EDDY COUNTY, STATE OF NEW MEXICO

JUNE 30, 2020

MADRON SURVEYING, INC. 301 SOUTH CANAL CARLSBAD, NEW MEXICO  
(575) 234-3341

SURVEY NO. 7225B

SECTION 10, TOWNSHIP 26 SOUTH, RANGE 31 EAST, N.M.P.M.  
EDDY COUNTY, STATE OF NEW MEXICO  
VICINITY MAP

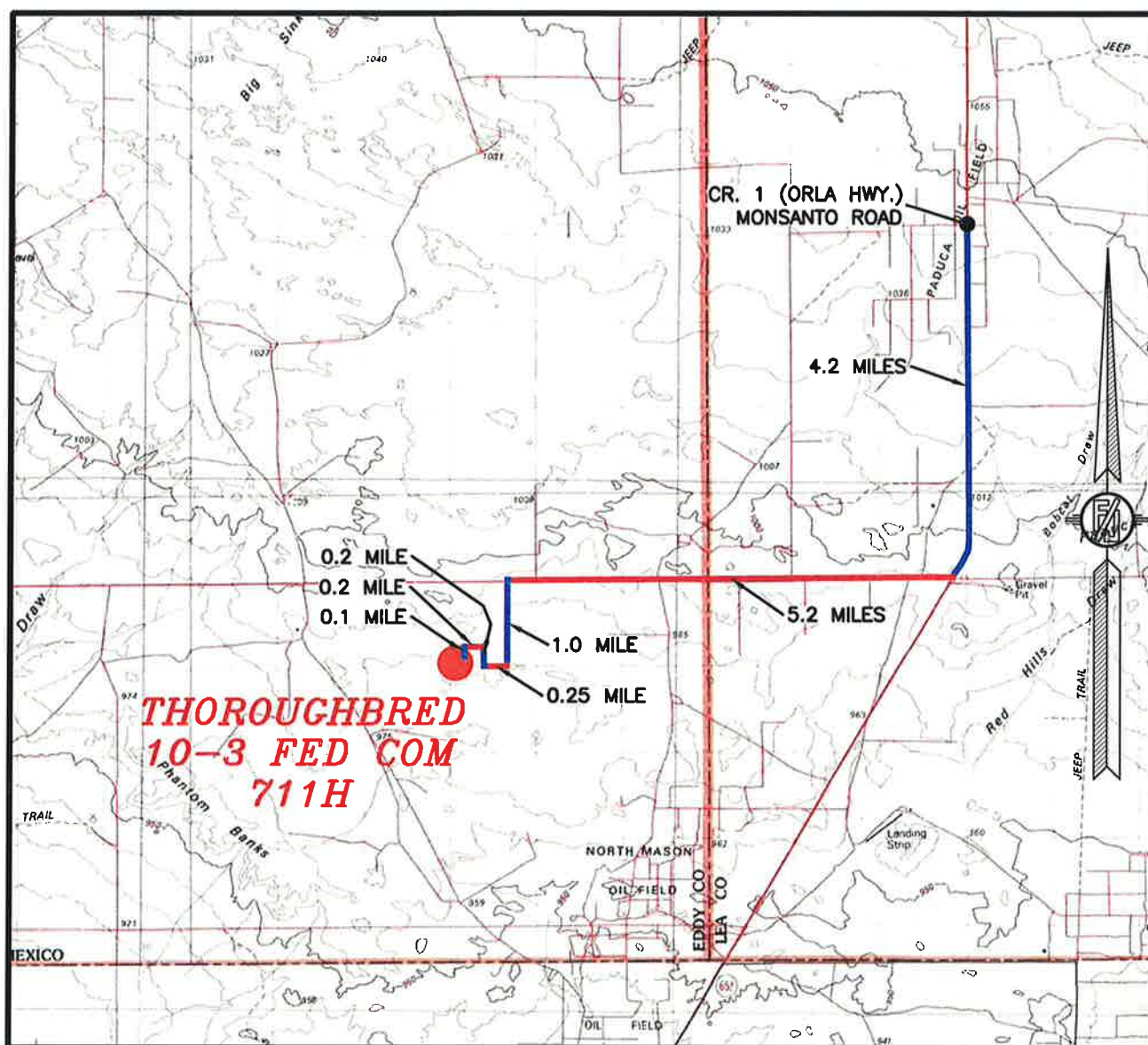

DISTANCES IN MILES

NOT TO SCALE

**DIRECTIONS TO LOCATION**

FROM THE INTERSECTION OF CR. 1 (ORLA HWY.) & MONSANTO ROAD, GO SOUTH ON CR. 1 APPROX. 4.2 MILES TO A CALICHE ROAD (PIPELINE ROAD), TURN RIGHT (WEST) AND GO APPROX. 5.2 MILES TO A "T" INTERSECTION, TURN LEFT AND GO SOUTH APPROX. 1.0 MILE, TURN RIGHT AND GO WEST APPROX. 0.25 MILE TO THE SOUTHWEST CORNER OF AN EXISTING WELLPAD AND A ROAD SURVEY, TURN RIGHT AND FOLLOW ROAD SURVEY NORTH APPROX. 0.2 MILE, TURN LEFT AND GO WEST APPROX. 0.2 MILE, TURN LEFT AND GO SOUTH APPROX. 0.1 MILE TO THE NORTHEAST PAD CORNER FOR THIS LOCATION.

DEVON ENERGY PRODUCTION COMPANY, L.P.

**THOROUGHbred 10-3 FED COM 711H**

LOCATED 220 FT. FROM THE SOUTH LINE  
AND 350 FT. FROM THE WEST LINE OF  
SECTION 10, TOWNSHIP 26 SOUTH,  
RANGE 31 EAST, N.M.P.M.  
EDDY COUNTY, STATE OF NEW MEXICO

JUNE 30, 2020

MADRON SURVEYING, INC. 301 SOUTH CANAL  
(575) 234-3341

SURVEY NO. 7225B  
CARLSBAD, NEW MEXICO



SECTION 10, TOWNSHIP 26 SOUTH, RANGE 31 EAST, N.M.P.M.  
 EDDY COUNTY, STATE OF NEW MEXICO  
 AERIAL PHOTO



NOT TO SCALE  
 AERIAL PHOTO:  
 GOOGLE EARTH  
 FEB. 2019

DEVON ENERGY PRODUCTION COMPANY, L.P.  
**THOROUGHbred 10-3 FED COM 711H**  
 LOCATED 220 FT. FROM THE SOUTH LINE  
 AND 350 FT. FROM THE WEST LINE OF  
 SECTION 10, TOWNSHIP 26 SOUTH,  
 RANGE 31 EAST, N.M.P.M.  
 EDDY COUNTY, STATE OF NEW MEXICO

JUNE 30, 2020

SURVEY NO. 7225B

MADRON SURVEYING, INC. 301 SOUTH CANAL (575) 234-3341 CARLSBAD, NEW MEXICO



SECTION 10, TOWNSHIP 26 SOUTH, RANGE 31 EAST, N.M.P.M.  
 EDDY COUNTY, STATE OF NEW MEXICO  
 AERIAL ACCESS ROUTE MAP

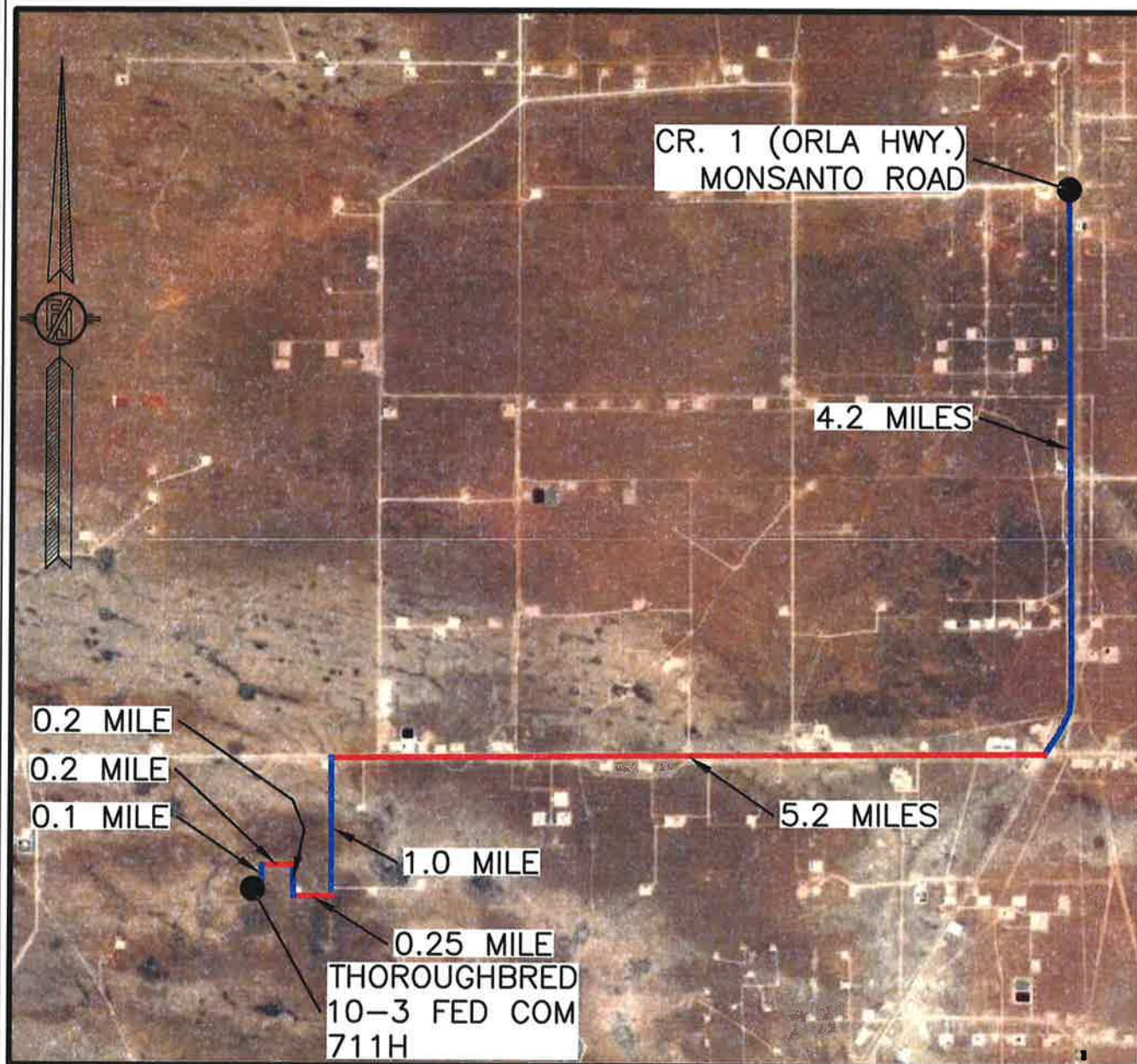

NOT TO SCALE  
 AERIAL PHOTO:  
 GOOGLE EARTH  
 FEB. 2019

DEVON ENERGY PRODUCTION COMPANY, L.P.  
**THOROUGHbred 10-3 FED COM 711H**  
 LOCATED 220 FT. FROM THE SOUTH LINE  
 AND 350 FT. FROM THE WEST LINE OF  
 SECTION 10, TOWNSHIP 26 SOUTH,  
 RANGE 31 EAST, N.M.P.M.  
 EDDY COUNTY, STATE OF NEW MEXICO

JUNE 30, 2020

SURVEY NO. 7225B

MADRON SURVEYING, INC. 301 SOUTH CANAL (575) 234-3341 CARLSBAD, NEW MEXICO

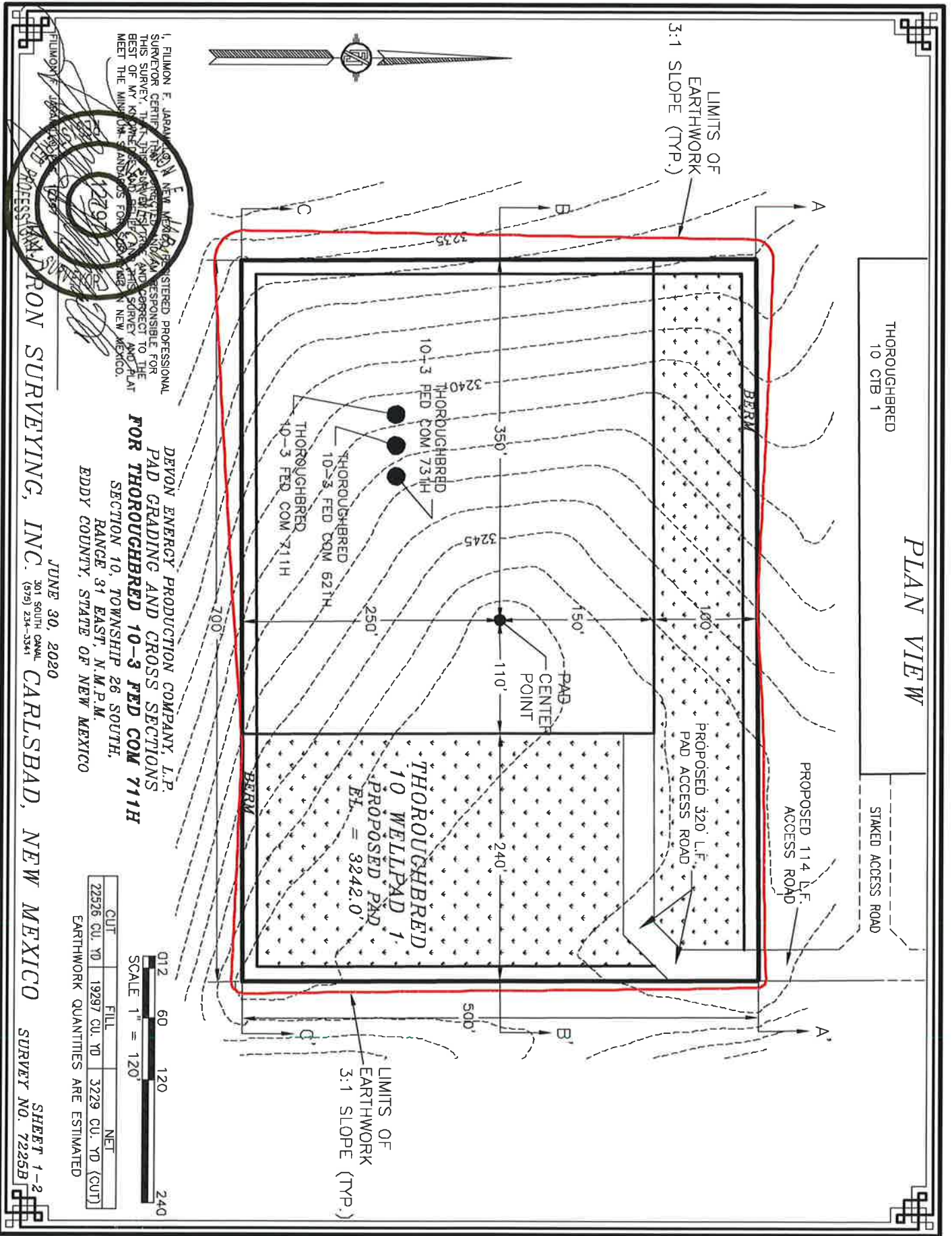

I, FILMONT E. JARAMA, JR., A NEW MEXICO REGISTERED PROFESSIONAL SURVEYOR CERTIFY THAT THE FOREGOING SURVEY WAS CONDUCTED IN ACCORDANCE WITH THE BEST OF MY KNOWLEDGE AND SKILL AND IS CORRECT TO THE BEST OF MY KNOWLEDGE AND SKILL AND THAT I AM A MEMBER OF THE NEW MEXICO SURVEYORS ASSOCIATION.

DEVON ENERGY PRODUCTION COMPANY, L.P.  
PAD GRADING AND CROSS SECTIONS  
FOR THOROUGHbred 10-3 FED COM 711H  
SECTION 10, TOWNSHIP 26 SOUTH,  
RANGE 31 EAST, N.M.P.M.  
EDDY COUNTY, STATE OF NEW MEXICO

JUNE 30, 2020  
301 SOUTH GMA  
(978) 234-3344  
CARLSBAD, NEW MEXICO

CUT	FILL	NET
22526 CU. YD	19297 CU. YD	3229 CU. YD (CUT)

EARTHWORK QUANTITIES ARE ESTIMATED

SHEET 1-2  
SURVEY NO. 7225B



CROSS-SECTIONS

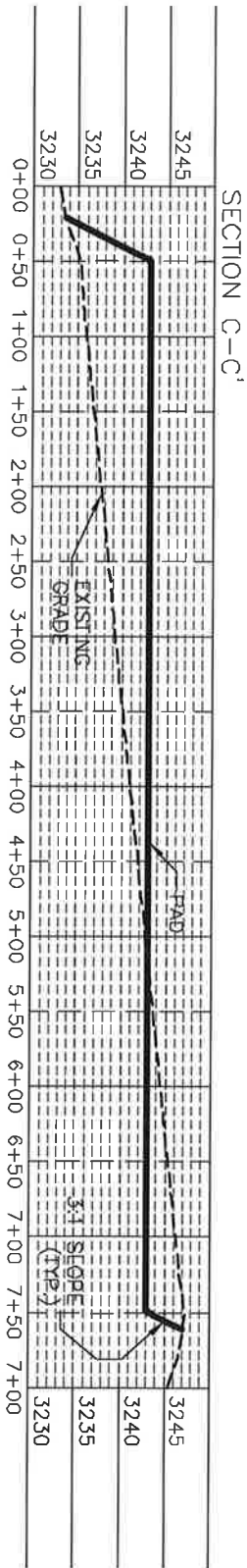
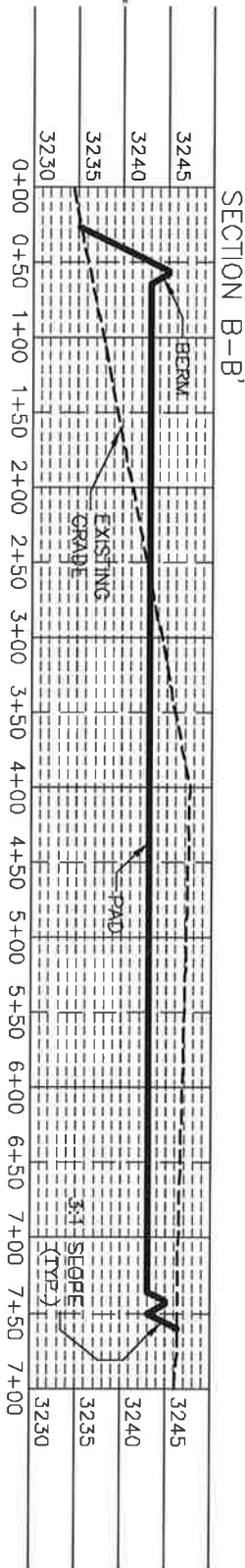
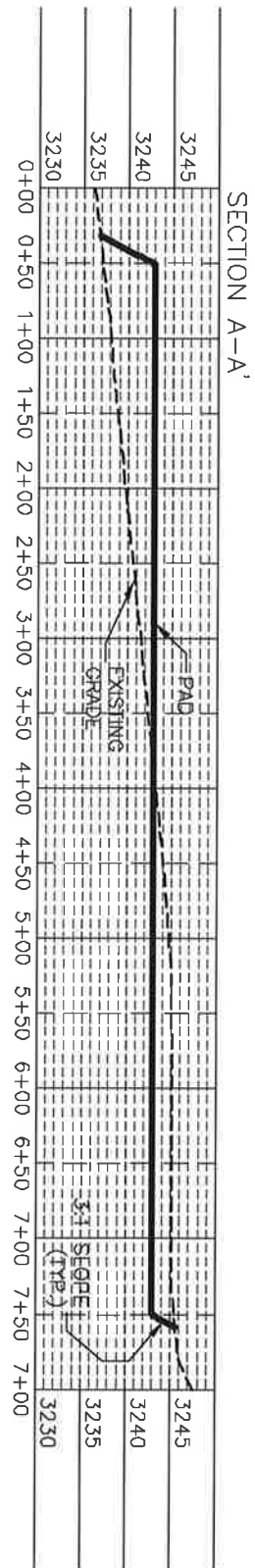

I, FILMON F. JARAMA, JR., NEW MEXICO REGISTERED PROFESSIONAL SURVEYOR CERTIFICATE NO. 12297, AM NOT RESPONSIBLE FOR THIS SURVEY, IT IS THE SURVEYOR'S DUTY TO CORRECT TO THE BEST OF MY KNOWLEDGE AND BELIEF, AND TO MEET THE MINIMUM STANDARDS FOR A SURVEY IN NEW MEXICO.

DEVON ENERGY PRODUCTION COMPANY, L.P.  
PAD GRADING AND CROSS SECTIONS  
FOR THOROUGHbred 10-3 FED COM 711H  
SECTION 10, TOWNSHIP 26 SOUTH,  
RANGE 31 EAST, N.M.P.M.  
EDDY COUNTY, STATE OF NEW MEXICO

CUT	012	60	120	240
FILL	22526 CU. YD	19297 CU. YD	3229 CU. YD (CUT)	NET

EARTHWORK QUANTITIES ARE ESTIMATED

JUNE 30, 2020  
301 SOUTH CANAL  
(75) 234-3341  
CARLSBAD, NEW MEXICO

SHEET 2-2  
SURVEY NO. 7225B

DEVON ENERGY PRODUCTION COMPANY, L.P.  
CENTERLINE SURVEY OF AN ACCESS ROAD CROSSING  
SECTION 10, TOWNSHIP 26 SOUTH, RANGE 31 EAST, N.M.P.M.  
EDDY COUNTY, STATE OF NEW MEXICO  
JUNE 30, 2020

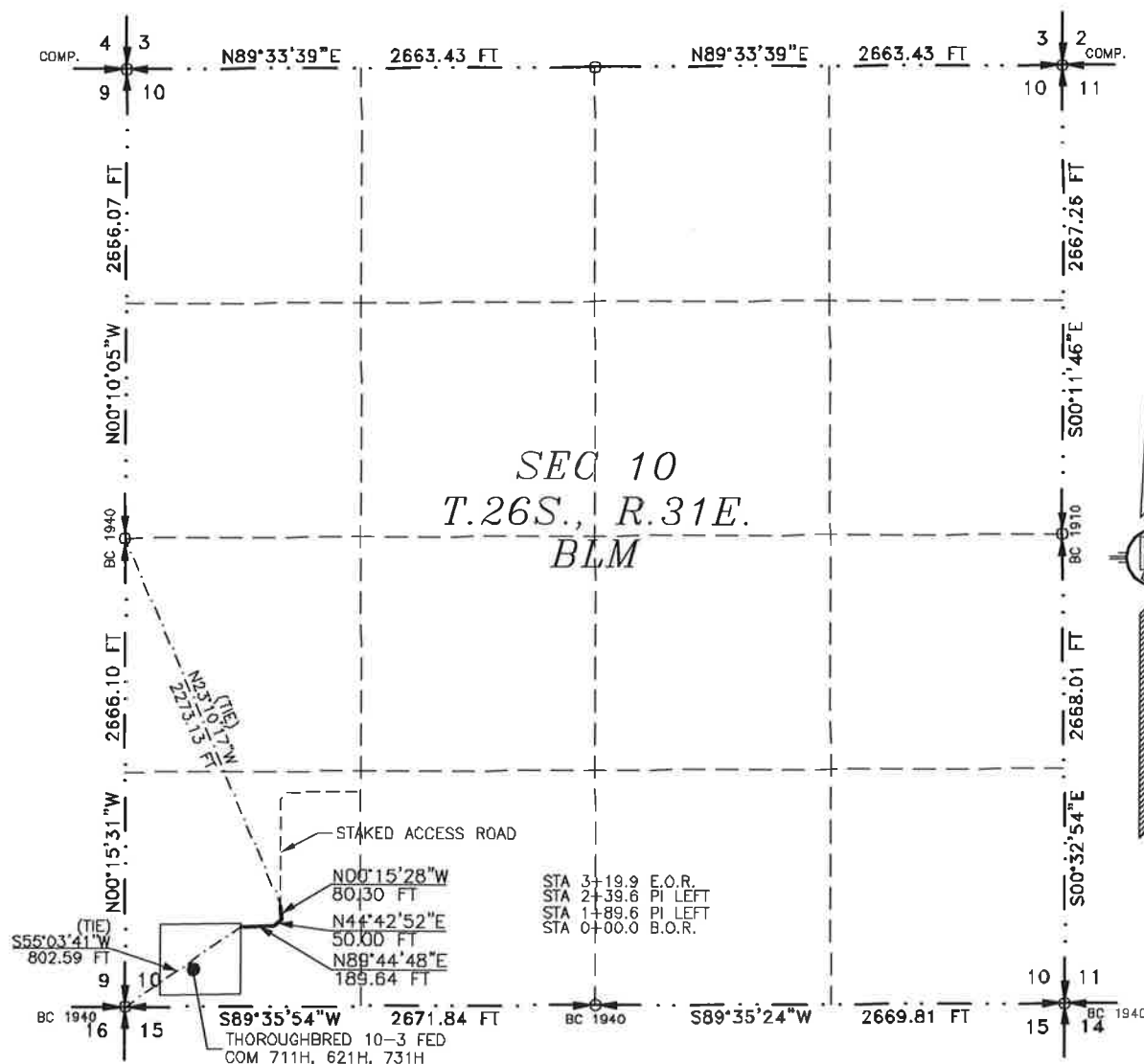

MADRON SURVEYING, INC. 301 SOUTH WALWORTH AVE. ALBUQUERQUE, NEW MEXICO 87102

SURVEY NO. 7225B

301 SOUTH GARDEN  
(575) 231-5410

**ACCESS ROAD PLAT (AA000253614)**

PAD ACCESS ROAD FOR THOROUGHBRED 10-3 FED COM 711H, 621H, 731H

**DEVON ENERGY PRODUCTION COMPANY, L.P.  
CENTERLINE SURVEY OF AN ACCESS ROAD CROSSING  
SECTION 10, TOWNSHIP 26 SOUTH, RANGE 31 EAST, N.M.P.M.  
EDDY COUNTY, STATE OF NEW MEXICO  
JUNE 30, 2020**

**DESCRIPTION**

A STRIP OF LAND 30 FEET WIDE CROSSING BUREAU OF LAND MANAGEMENT LAND IN SECTION 10, TOWNSHIP 26 SOUTH, RANGE 31 EAST, N.M.P.M., EDDY COUNTY, STATE OF NEW MEXICO AND BEING 15 FEET EACH SIDE OF THE FOLLOWING DESCRIBED CENTERLINE SURVEY:

BEGINNING AT A POINT WITHIN THE SW/4 SW/4 OF SAID SECTION 10, TOWNSHIP 26 SOUTH, RANGE 31 EAST, N.M.P.M., WHENCE THE SOUTHWEST CORNER OF SAID SECTION 10, TOWNSHIP 26 SOUTH, RANGE 31 EAST, N.M.P.M. BEARS S55°03'41"W, A DISTANCE OF 802.59 FEET;  
THENCE N89°44'48"E A DISTANCE OF 189.64 FEET TO AN ANGLE POINT OF THE LINE HEREIN DESCRIBED;  
THENCE N44°42'52"E A DISTANCE OF 50.00 FEET TO AN ANGLE POINT OF THE LINE HEREIN DESCRIBED;  
THENCE N00°15'28"W A DISTANCE OF 80.30 FEET THE TERMINUS OF THIS CENTERLINE SURVEY, WHENCE THE WEST QUARTER CORNER OF SAID SECTION 10, TOWNSHIP 26 SOUTH, RANGE 31 EAST, N.M.P.M. BEARS N23°10'17"W, A DISTANCE OF 2273.13 FEET;

SAID STRIP OF LAND BEING 319.94 FEET OR 19.39 RODS IN LENGTH, CONTAINING 0.220 ACRES MORE OR LESS AND BEING ALLOCATED BY FORTIES AS FOLLOWS:

SW/4 SW/4    319.94 L.F.    19.39 RODS    0.220 ACRES

**GENERAL NOTES**

1.) THE INTENT OF THIS ROUTE SURVEY IS TO ACQUIRE AN EASEMENT.

2.) BASIS OF BEARING AND DISTANCE IS NMSP EAST (NAD83) MODIFIED TO SURFACE COORDINATES. NAD 83 (FEET) AND NAVD 88 (FEET) COORDINATE SYSTEMS USED IN THE SURVEY.

**SHEET: 2-2**

**MADRON SURVEYING, INC.** 301 SOUTH CANAL CARLSBAD, NEW MEXICO 88220  
(575) 234-3341

**SURVEYOR CERTIFICATE**

I, FILIMON F. JARAMILLO, A NEW MEXICO PROFESSIONAL SURVEYOR NO. 12797, HEREBY CERTIFY THAT I HAVE CONDUCTED AND AM RESPONSIBLE FOR THIS SURVEY, THAT THIS SURVEY IS TRUE AND CORRECT TO THE BEST OF MY KNOWLEDGE AND BELIEF, AND THAT THIS SURVEY AND PLAT MEET THE MINIMUM STANDARDS FOR LAND SURVEYING IN THE STATE OF NEW MEXICO.

IN WITNESS WHEREOF THIS CERTIFICATE IS EXECUTED AT CARLSBAD,

NEW MEXICO, THIS 30th DAY OF JUNE 2020

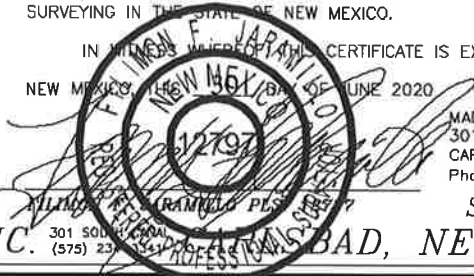

MADRON SURVEYING, INC.  
301 SOUTH CANAL  
CARLSBAD, NEW MEXICO 88220  
Phone (575) 234-3341

**SURVEY NO. 7225B**

The image is a composite of 12 map sections from a 1974 CIA map of the Gulf of Mexico. The sections are arranged in a 3x4 grid. The central column (26S-31E-3 and 26S-31E-9) is highlighted with a yellow vertical bar, and the bottom section of the central column (26S-31E-9) is highlighted with a red vertical bar. The sections contain various labels such as 'Chevron', 'Continental', 'B.P.A.', 'M. Hinkle', 'Boyd & McWilliams', 'JENNINGS W.', 'Buckles', 'EOG Res.', 'Lime Rock', and 'Ross'. Some sections have handwritten notes or markings.

Section	Coordinates	Labels/Notes
Top Left	26S - 31E - 4	Chevron 90%, 089514, M. Hinkle 4-16-2017 WIZ
Top Center	26S - 31E - 3	B.P.A. 26S, 91-83, LG-1326, 4243, U.S. Enter (5)%, T-272, H505
Top Right	26S - 31E - 3	Continental HDP, 080808
Middle Left	26S - 31E - 9	Boyd & McWilliams, et al, 0420001, JENNINGS W., 9, Buckles 4-16-2017 WIZ
Middle Center	26S - 31E - 9	Devon (H), 74-2023, 09057, Chevron (H), 20104, 210000
Middle Right	26S - 31E - 10	(Texasco) Ross Ach. Fed. Br. Cany. Disc., Ross Ach. Fed. Br. Cany. Disc.
Bottom Left	26S - 31E - 16	EOG Res., V-4509
Bottom Center	26S - 31E - 16	Lime Rock, 09058
Bottom Right	26S - 31E - 16	EOG Res., V-4509





**Kaitlyn A. Luck**  
Phone (505) 954-7286  
KALuck@hollandhart.com

July 01, 2020

**VIA CERTIFIED MAIL**  
**RETURN RECEIPT REQUESTED**

**TO AFFECTED PERSONS:**

**Re: Application of Devon Energy Production, LP, for administrative approval of an unorthodox well location for its Thoroughbred 10-3 Fed Com #711H Well in the W/2 SW/4 of Section 3 and the W/2 W/2 of Section 10, Township 26 South, Range 31 East, N.M.P.M., Eddy County, New Mexico.**

Ladies and Gentlemen:

Enclosed is a copy of the above-referenced application which was filed with the New Mexico Oil Conservation Division on this date. Any objection to this application must be filed in writing within twenty days from this date with the applicant and the New Mexico Oil Conservation Division, 1220 South St. Francis Drive, Santa Fe, New Mexico, 87505. If no objection is received within this twenty-day period, this application may be approved administratively by the Division.

If you have any questions about this application, please contact the following:

Tim Prout  
Devon Energy  
(405) 552-6113  
Tim.Prout@dvn.com

Sincerely,

A handwritten signature in blue ink, appearing to read "Kaitlyn Luck", written over a horizontal line.

Kaitlyn A. Luck  
**ATTORNEY FOR DEVON ENERGY PRODUCTION  
COMPANY, L.P.**

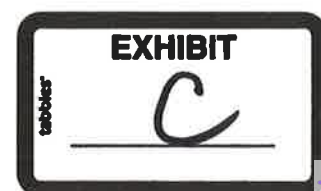





## Shipment Confirmation Acceptance Notice

### A. Mailer Action

**Note to Mailer:** The labels and volume associated to this form online, **must** match the labeled packages being presented to the USPS® employee with this form.

Devon - Thoroughbred 621H & 711H NSL  
CM# 41132.0002

Shipment Date: 07/01/2020

Shipped From:

Name: HOLLAND & HART LLP (1)

Address: 110 N GUADALUPE ST # 1

City: SANTA FE

State: NM ZIP+4® 87501

Type of Mail	Volume
Priority Mail Express®	
Priority Mail®	0
First-Class Package Service®	
Returns	
International*	
Other	2
<b>Total</b>	<b>2</b>

\*Start time for products with service guarantees will begin when mail arrives at the local Post Office™ and items receive individual processing and acceptance scans.

### B. USPS Action

Note to RSS Clerk:

1. Home screen > Mailing/Shipping > More
2. Select Shipment Confirm
3. Scan or enter the barcode/label number from PS Form 5630
4. Confirm the volume count message by selecting Yes or No
5. Select Pay and End Visit to complete transaction

USPS EMPLOYEE: Please scan upon pickup or receipt of mail.  
Leave form with customer or in customer's mail receptacle.

USPS SCAN AT ACCEPTANCE



9275 0901 1935 6200 0022 7508 45



## Firm Mailing Book For Accountable Mail

[illegible]



Devon Energy Production Company, L.P.  
333 West Sheridan Avenue  
Oklahoma City, OK 73102

June 25, 2020

Mr. Leonard Lowe  
New Mexico Oil Conservation Division  
1220 South Francis Drive  
Santa Fe, New Mexico 87505

RE: Application for Nonstandard Locations  
Engineering Statement  
Devon Energy Production Company, L.P.  
Thoroughbred 10-3 Fed Com 621H, 711H, 713H, 733H & 732H wells  
Sections 10 & 3-26S-31E  
Eddy County, New Mexico

Dear Mr. Lowe:

Devon Energy Production Company, L.P. respectfully requests administrative approval of a non-standard location for each of the Thoroughbred wells referenced above by decreasing the last take point(s) from 330 feet to 100 feet from the horizontal plane outer boundary. The wells are located in the Purple Sage-Wolfcamp Gas Pool (Pool Code 98220). It is Devon's responsibility as a prudent operator to maximize lateral length and to minimize reserves left in the ground. Decreasing the last take point will increase the wells effective lateral length by 230 feet thereby increasing ultimate recovery of reserves and preventing waste of natural resources.

Sincerely,

A handwritten signature in cursive script that reads "Paige Bowes".

Paige Bowes  
Reservoir Engineer

