

Submit 1 Copy To Appropriate District Office
District I – (575) 393-6161
1625 N. French Dr., Hobbs, NM 88240
District II – (575) 748-1283
811 S. First St., Artesia, NM 88210
District III – (505) 334-6178
1000 Rio Brazos Rd., Aztec, NM 87410
District IV – (505) 476-3460
1220 S. St. Francis Dr., Santa Fe, NM 87505

State of New Mexico
Energy, Minerals and Natural Resources

Form C-103
Revised July 18, 2013

OIL CONSERVATION DIVISION
1220 South St. Francis Dr.
Santa Fe, NM 87505

WELL API NO. 30-015-44658
5. Indicate Type of Lease STATE <input type="checkbox"/> FEE <input checked="" type="checkbox"/>
6. State Oil & Gas Lease No.
7. Lease Name or Unit Agreement Name Jimmy Kone 5 24S 28E RB
8. Well Number 202H
9. OGRID Number 228937
10. Pool name or Wildcat Purple Sage;Wolfcamp (Gas)

SUNDRY NOTICES AND REPORTS ON WELLS (DO NOT USE THIS FORM FOR PROPOSALS TO DRILL OR TO DEEPEN OR PLUG BACK TO A DIFFERENT RESERVOIR. USE "APPLICATION FOR PERMIT" (FORM C-101) FOR SUCH PROPOSALS.)	
1. Type of Well: Oil Well <input type="checkbox"/> Gas Well <input checked="" type="checkbox"/> Other	
2. Name of Operator Matador Production Company	
3. Address of Operator 5400 LBJ Freeway, Ste. 1500, Dallas, Texas 75240	
4. Well Location Unit Letter <u>H</u> : <u>1,917</u> feet from the <u>North</u> line and <u>225</u> feet from the <u>East</u> line Section <u>5</u> Township <u>24-S</u> Range <u>28-E</u> NMPM County <u>Eddy</u>	
11. Elevation (Show whether DR, RKB, RT, GR, etc.)	

12. Check Appropriate Box to Indicate Nature of Notice, Report or Other Data

NOTICE OF INTENTION TO:		SUBSEQUENT REPORT OF:	
PERFORM REMEDIAL WORK <input type="checkbox"/>	PLUG AND ABANDON <input type="checkbox"/>	REMEDIAL WORK <input type="checkbox"/>	ALTERING CASING <input type="checkbox"/>
TEMPORARILY ABANDON <input type="checkbox"/>	CHANGE PLANS <input type="checkbox"/>	COMMENCE DRILLING OPNS. <input type="checkbox"/>	P AND A <input type="checkbox"/>
PULL OR ALTER CASING <input type="checkbox"/>	MULTIPLE COMPL <input type="checkbox"/>	CASING/CEMENT JOB <input type="checkbox"/>	
DOWNHOLE COMMINGLE <input type="checkbox"/>			
CLOSED-LOOP SYSTEM <input type="checkbox"/>			
OTHER: <input type="checkbox"/>		OTHER: CTB-806 <input checked="" type="checkbox"/>	

13. Describe proposed or completed operations. (Clearly state all pertinent details, and give pertinent dates, including estimated date of starting any proposed work). SEE RULE 19.15.7.14 NMAC. For Multiple Completions: Attach wellbore diagram of proposed completion or recompletion.

Pursuant to Administrative Order CTB-806, Matador Production Company is adding this well as a well authorized to commingle production at the central tank battery located in Unit I of Section 5, Township 24 South, Range 28 East, Eddy County, New Mexico. All production from the subject well will be allocated using readings from individual well meters.

Spud Date:

Rig Release Date:

I hereby certify that the information above is true and complete to the best of my knowledge and belief.

SIGNATURE Brian Fancher TITLE Regulatory Manager DATE 8/10/20

Type or print name Brian Fancher E-mail address: bancher@matadorresources.com PHONE: 972-371-5242

For State Use Only

APPROVED BY: Dean R. Mollure TITLE Petroleum Engineer DATE 8/12/2020

Conditions of Approval (if any):

District I
1625 N. French Dr., Hobbs, NM 88240
Phone: (575) 393-6161 Fax: (575) 393-0720
District II
811 S. First St., Artesia, NM 87410
Phone: (575) 748-1283 Fax: (575) 748-9720
District III
1000 Rio Brazos Road, Aztec, NM 87410
Phone: (505) 334-6178 Fax: (505) 334-6170
District IV
1220 S. St. Francis Dr., Santa Fe, NM 87505
Phone: (505) 476-3460 Fax: (505) 476-3462

State of New Mexico
Energy, Minerals & Natural Resources
Department
OIL CONSERVATION DIVISION
1220 South St. Francis Dr.
Santa Fe, NM 87505

RECEIVED

JUN 28 2018

FORM C-102

Revised August 1, 2011

Submit one copy to appropriate

District Office

☐ AMENDED REPORT

WELL LOCATION AND ACREAGE DEDICATION PLAT

¹ API Number 30-015-44658		² Pool Code 98220		³ Pool Name PURPLE SAGE;WOLFCAMP(GAS)		
⁴ Property Code 315284		⁵ Property Name JIMMY KONE 05-24S-28E RB			⁶ Well Number #202H	
⁷ GRID No. 228937		⁸ Operator Name MATADOR PRODUCTION COMPANY			⁹ Elevation 3047'	

¹⁰Surface Location

UL or lot no.	Section	Township	Range	Lot Idn	Feet from the	North/South line	Feet from the	East/West line	County
H	5	24-S	28-E	-	1917'	NORTH	225'	EAST	EDDY

UL or lot no.	Section	Township	Range	Lot Idn	Feet from the	North/South line	Feet from the	East/West line	County
E	5	24-S	28-E	-	1644'	NORTH	224'	WEST	EDDY

¹² Dedicated Acres 320.22	¹³ Joint or Infill	¹⁴ Consolidation Code	¹⁵ Order No.
---	-------------------------------	----------------------------------	-------------------------

No allowable will be assigned to this completion until all interests have been consolidated or a non-standard unit has been approved by the division.

<p>17 OPERATOR CERTIFICATION</p> <p>I hereby certify that the information contained herein is true and complete to the best of my knowledge and belief, and that this organization either owns a working interest or released mineral interest in the land including the proposed bottom hole location or has a right to drill this well at this location pursuant to a contract with an owner of such a mineral or working interest, or to a voluntary pooling agreement or a compulsory pooling order heretofore entered by the division.</p> <p><i>Trey Goodwin</i> 6/18/2018 Signature Date</p> <p>Trey Goodwin Printed Name</p> <p>TGoodwin@matadorresources.com E-mail Address</p>			
<p>18 SURVEYOR CERTIFICATION</p> <p>I hereby certify that the well location shown on this plat was plotted from field notes of actual surveys made by me or under my supervision, and that the same is true to the best of my belief.</p> <p>11/17/2017 Date of Survey</p> <p><i>Michael Brown</i> Signature and Seal</p> <p>18329 Professional Surveyor</p> <p>Certificate Number</p>			

FIRST TAKE POINT

NEW MEXICO EAST
NAD 1927
X=571431
Y=454590
LAT.: N 32.2495742
LONG.: W 104.1022778
MD = 9773'

BOTTOM HOLE LOCATION

NEW MEXICO EAST
NAD 1927
X=566862
Y=454589
LAT.: N 32.2495960
LONG.: W 104.1170571
NAD 1983
X=608045
Y=454647
LAT.: N 32.2497166
LONG.: W 104.1175520
MD = 14350'

LAST TAKE POINT

NEW MEXICO EAST
NAD 1927
X=567023
Y=454578
LAT.: N 32.2495654
LONG.: W 104.1165372
NAD 1983
X=608206
Y=454636
LAT.: N 32.2496860
LONG.: W 104.1170321
MD = 14188'

PENETRATION POINT

NEW MEXICO EAST
NAD 1927
X=571705
Y=454567
LAT.: N 32.2495089
LONG.: W 104.1013927
NAD 1983
X=612888
Y=454626
LAT.: N 32.2496297
LONG.: W 104.1018870
MD = 9476'

SURFACE LOCATION

NEW MEXICO EAST
NAD 1927
X=571752
Y=454325
LAT.: N 32.2488433
LONG.: W 104.1012427
NAD 1983
X=612935
Y=454384
LAT.: N 32.2489641
LONG.: W 104.1017369

SCALE: 1" = 1000'

0' 500' 1000'

SECTION 05, TOWNSHIP 24-S, RANGE 28-E, N.M.P.M.
EDDY COUNTY, NEW MEXICO

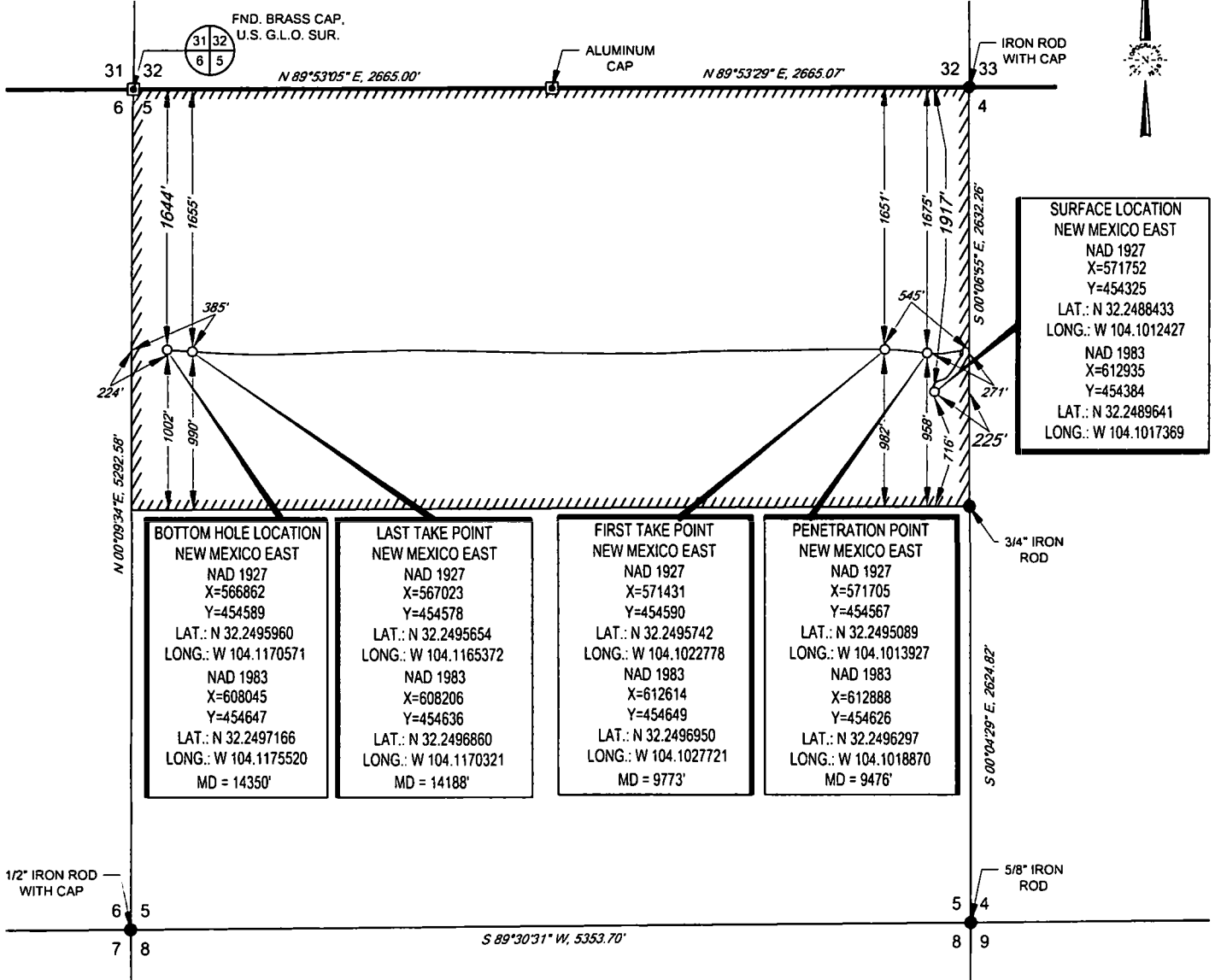

BOTTOM HOLE LOCATION
NEW MEXICO EAST
NAD 1927
X=566862
Y=454589
LAT.: N 32.2495960
LONG.: W 104.1170571
NAD 1983
X=608045
Y=454647
LAT.: N 32.2497166
LONG.: W 104.1175520
MD = 14350'

LAST TAKE POINT
NEW MEXICO EAST
NAD 1927
X=567023
Y=454578
LAT.: N 32.2495654
LONG.: W 104.1165372
NAD 1983
X=608206
Y=454636
LAT.: N 32.2496860
LONG.: W 104.1170321
MD = 14188'

FIRST TAKE POINT
NEW MEXICO EAST
NAD 1927
X=571431
Y=454590
LAT.: N 32.2495742
LONG.: W 104.1022778
NAD 1983
X=612614
Y=454649
LAT.: N 32.2496950
LONG.: W 104.1027721
MD = 9773'

PENETRATION POINT
NEW MEXICO EAST
NAD 1927
X=571705
Y=454567
LAT.: N 32.2495089
LONG.: W 104.1013927
NAD 1983
X=612888
Y=454626
LAT.: N 32.2496297
LONG.: W 104.1018870
MD = 9476'

SURFACE LOCATION
NEW MEXICO EAST
NAD 1927
X=571752
Y=454325
LAT.: N 32.2488433
LONG.: W 104.1012427
NAD 1983
X=612935
Y=454384
LAT.: N 32.2489641
LONG.: W 104.1017369

LEASE NAME & WELL NO.: JIMMY KONE 05-24S-28E RB #202H
SECTION 05 TWP 24-S RGE 28-E SURVEY N.M.P.M.
COUNTY EDDY STATE NM ELEVATION 3047'
DESCRIPTION 1917' FNL & 225' FEL



TOPOGRAPHIC
LOYALTY INNOVATION LEGACY
1400 EVERMAN PARKWAY, Ste. 146 • FT. WORTH, TEXAS 76140
TELEPHONE: (817) 744-7512 • FAX (817) 744-7554
TEXAS FIRM REGISTRATION NO. 10042504
WWW.TOPOGRAPHIC.COM

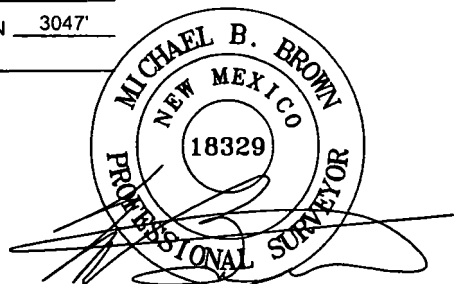

Michael Blake Brown, P.S. No. 18329
JUNE 22, 2018

JIMMY KONE 05-24S-28E RB #202H AS-DRILLED	REVISION:	
	INT	DATE
DATE: 06/22/18		
FILE: AD_JIMMY_KONE_05-24S-28E_RB_202H		
DRAWN BY: H.B.		
SHEET: 1 OF 1		

NOTES:

1. ORIGINAL DOCUMENT SIZE: 8.5" X 11"
2. ALL BEARINGS, DISTANCES, AND COORDINATE VALUES CONTAINED HEREIN ARE GRID BASED UPON THE NEW MEXICO COORDINATE SYSTEM OF 1983, EAST ZONE, U.S. SURVEY FEET.
3. THIS WELL LOCATION SHOWN HEREON HAS BEEN SURVEYED ON THE GROUND UNDER MY SUPERVISION AND PREPARED ACCORDING TO THE EVIDENCE FOUND AT THE TIME OF SURVEY, AND DATA PROVIDED BY MATADOR PRODUCTION COMPANY. THIS CERTIFICATION IS MADE AND LIMITED TO THOSE PERSONS OR ENTITIES SHOWN ON THE FACE OF THIS PLAT AND IS NON-TRANSFERABLE. THIS SURVEY IS CERTIFIED FOR THIS TRANSACTION ONLY.

Submit 1 Copy To Appropriate District Office
District I – (575) 393-6161
1625 N. French Dr., Hobbs, NM 88240
District II – (575) 748-1283
811 S. First St., Artesia, NM 88210
District III – (505) 334-6178
1000 Rio Brazos Rd., Aztec, NM 87410
District IV – (505) 476-3460
1220 S. St. Francis Dr., Santa Fe, NM 87505

State of New Mexico
Energy, Minerals and Natural Resources

Form C-103
Revised July 18, 2013

OIL CONSERVATION DIVISION
1220 South St. Francis Dr.
Santa Fe, NM 87505

WELL API NO. 30-015-44744
5. Indicate Type of Lease STATE <input type="checkbox"/> FEE <input checked="" type="checkbox"/>
6. State Oil & Gas Lease No.
7. Lease Name or Unit Agreement Name Jimmy Kone 5 24S 28E RB
8. Well Number 215H
9. OGRID Number 228937
10. Pool name or Wildcat Purple Sage;Wolfcamp (Gas)

SUNDRY NOTICES AND REPORTS ON WELLS (DO NOT USE THIS FORM FOR PROPOSALS TO DRILL OR TO DEEPEN OR PLUG BACK TO A DIFFERENT RESERVOIR. USE "APPLICATION FOR PERMIT" (FORM C-101) FOR SUCH PROPOSALS.)	
1. Type of Well: Oil Well <input type="checkbox"/> Gas Well <input checked="" type="checkbox"/> Other	
2. Name of Operator Matador Production Company	
3. Address of Operator 5400 LBJ Freeway, Ste. 1500, Dallas, Texas 75240	
4. Well Location Unit Letter <u>H</u> : <u>1,887</u> feet from the <u>North</u> line and <u>225</u> feet from the <u>East</u> line Section <u>5</u> Township <u>24-S</u> Range <u>28-E</u> NMPM County <u>Eddy</u>	
11. Elevation (Show whether DR, RKB, RT, GR, etc.)	

12. Check Appropriate Box to Indicate Nature of Notice, Report or Other Data

NOTICE OF INTENTION TO:		SUBSEQUENT REPORT OF:	
PERFORM REMEDIAL WORK <input type="checkbox"/>	PLUG AND ABANDON <input type="checkbox"/>	REMEDIAL WORK <input type="checkbox"/>	ALTERING CASING <input type="checkbox"/>
TEMPORARILY ABANDON <input type="checkbox"/>	CHANGE PLANS <input type="checkbox"/>	COMMENCE DRILLING OPNS. <input type="checkbox"/>	P AND A <input type="checkbox"/>
PULL OR ALTER CASING <input type="checkbox"/>	MULTIPLE COMPL <input type="checkbox"/>	CASING/CEMENT JOB <input type="checkbox"/>	
DOWNHOLE COMMINGLE <input type="checkbox"/>			
CLOSED-LOOP SYSTEM <input type="checkbox"/>			
OTHER: <input type="checkbox"/>		OTHER: <u>CTB-806</u>	<input checked="" type="checkbox"/>

13. Describe proposed or completed operations. (Clearly state all pertinent details, and give pertinent dates, including estimated date of starting any proposed work). SEE RULE 19.15.7.14 NMAC. For Multiple Completions: Attach wellbore diagram of proposed completion or recompletion.

Pursuant to Administrative Order CTB-806, Matador Production Company is adding this well as a well authorized to commingle production at the central tank battery located in Unit I of Section 5, Township 24 South, Range 28 East, Eddy County, New Mexico. All production from the subject well will be allocated using readings from individual well meters.

Spud Date:

Rig Release Date:

I hereby certify that the information above is true and complete to the best of my knowledge and belief.

SIGNATURE Brian Fancher TITLE Regulatory Manager DATE 8/10/20

Type or print name Brian Fancher E-mail address: bancher@matadorresources.com PHONE: 972-371-5242

For State Use Only

APPROVED BY: Dean R McIlure TITLE Petroleum Engineer DATE 8/12/2020

Conditions of Approval (if any):

District I
1625 N. French Dr., Hobbs, NM 88240
Phone: (575) 393-6161 Fax: (575) 393-0720
District II
811 S. First St., Artesia, NM 88210
Phone: (575) 748-1283 Fax: (575) 748-9720
District III
1000 Rio Brazos Road, Aztec, NM 87410
Phone: (505) 334-6178 Fax: (505) 334-6170
District IV
1220 S. St. Francis Dr., Santa Fe, NM 87505
Phone: (505) 476-3460 Fax: (505) 476-3462

State of New Mexico
Energy, Minerals & Natural Resources
Department
OIL CONSERVATION DIVISION
1220 South St. Francis Dr.
Santa Fe, NM 87505

FORM C-102
Revised August 1, 2011
Submit one copy to appropriate
District Office
☐ AMENDED REPORT

WELL LOCATION AND ACREAGE DEDICATION PLAT

¹ API Number 30-015-44744	² Pool Code 98220	³ Pool Name PURPLE SAGE;WOLFCAMP (GAS)
⁴ Property Code	⁵ Property Name JIMMY KONE 05-24S-28E RB	⁶ Well Number #215H
⁷ GRID No. 228937	⁸ Operator Name MATADOR PRODUCTION COMPANY	⁹ Elevation 3048'

¹⁰Surface Location

UL or lot no.	Section	Township	Range	Lot Idn	Feet from the	North/South line	Feet from the	East/West line	County
H	5	24-S	28-E	-	1887'	NORTH	225'	EAST	EDDY

UL or lot no.	Section	Township	Range	Lot Idn	Feet from the	North/South line	Feet from the	East/West line	County
D	5	24-S	28-E	-	990'	NORTH	240'	WEST	EDDY

¹² Dedicated Acres 323.34	¹³ Joint or Infill	¹⁴ Consolidation Code	¹⁵ Order No.
--	-------------------------------	----------------------------------	-------------------------

No allowable will be assigned to this completion until all interests have been consolidated or a non-standard unit has been approved by the division.

				<p>¹⁷OPERATOR CERTIFICATION</p> <p>I hereby certify that the information contained herein is true and complete to the best of my knowledge and belief, and that this organization either owns a working interest or unleased mineral interest in the land including the proposed bottom hole location or has a right to drill this well at this location pursuant to a contract with an owner of such a mineral or working interest, or to a voluntary pooling agreement or a compulsory pooling order heretofore entered by the division.</p> <p><i>Trey Goodwin</i> 2/22/2018 Signature Date</p> <p>Trey Goodwin Printed Name</p> <p>tgoodwin@matadorresources.com E-mail Address</p>
<p>BOTTOM HOLE LOCATION NEW MEXICO EAST NAD 1927 X=566880 Y=455243 LAT.: N 32.2513940 LONG.: W 104.1169944 NAD 1983 X=608063 Y=455301 LAT.: N 32.2515146 LONG.: W 104.1174893</p>	<p>LAST PERFORATION POINT NEW MEXICO EAST NAD 1927 X=566970 Y=455243 LAT.: N 32.2513940 LONG.: W 104.1167033 NAD 1983 X=608153 Y=455302 LAT.: N 32.2515146 LONG.: W 104.1171982</p>	<p>FIRST PERFORATION POINT NEW MEXICO EAST NAD 1927 X=571645 Y=455252 LAT.: N 32.2513921 LONG.: W 104.1015819 NAD 1983 X=612828 Y=455311 LAT.: N 32.2515129 LONG.: W 104.1020762</p>	<p>SURFACE LOCATION NEW MEXICO EAST NAD 1927 X=571752 Y=454355 LAT.: N 32.2489257 LONG.: W 104.1012429 NAD 1983 X=612935 Y=454414 LAT.: N 32.2490466 LONG.: W 104.1017371</p>	<p>¹⁸SURVEYOR CERTIFICATION</p> <p>I hereby certify that the well location shown on this plat was plotted from field notes of actual surveys made by me or under my supervision, and that the same is true to the best of my belief.</p> <p>01/23/2018 Date of Survey</p> <p><i>Michael B. Brown</i> Signature and Seal of Professional Surveyor</p> <p>MICHAEL B. BROWN NEW MEXICO 18329 PROFESSIONAL SURVEYOR</p> <p>Certificate Number</p>

Submit 1 Copy To Appropriate District Office
District I – (575) 393-6161
1625 N. French Dr., Hobbs, NM 88240
District II – (575) 748-1283
811 S. First St., Artesia, NM 88210
District III – (505) 334-6178
1000 Rio Brazos Rd., Aztec, NM 87410
District IV – (505) 476-3460
1220 S. St. Francis Dr., Santa Fe, NM 87505

State of New Mexico
Energy, Minerals and Natural Resources

Form C-103
Revised July 18, 2013

OIL CONSERVATION DIVISION
1220 South St. Francis Dr.
Santa Fe, NM 87505

WELL API NO. 30-015-44595
5. Indicate Type of Lease STATE <input type="checkbox"/> FEE <input checked="" type="checkbox"/>
6. State Oil & Gas Lease No.
7. Lease Name or Unit Agreement Name Jimmy Kone 5 24S 28E RB
8. Well Number 221H
9. OGRID Number 228937
10. Pool name or Wildcat Purple Sage;Wolfcamp (Gas)
11. Elevation (Show whether DR, RKB, RT, GR, etc.)

SUNDRY NOTICES AND REPORTS ON WELLS (DO NOT USE THIS FORM FOR PROPOSALS TO DRILL OR TO DEEPEN OR PLUG BACK TO A DIFFERENT RESERVOIR. USE "APPLICATION FOR PERMIT" (FORM C-101) FOR SUCH PROPOSALS.)	
1. Type of Well: Oil Well <input type="checkbox"/> Gas Well <input checked="" type="checkbox"/> Other	
2. Name of Operator Matador Production Company	
3. Address of Operator 5400 LBJ Freeway, Ste. 1500, Dallas, Texas 75240	
4. Well Location Unit Letter <u>H</u> : <u>874</u> feet from the <u>North</u> line and <u>225</u> feet from the <u>East</u> line Section <u>5</u> Township <u>24-S</u> Range <u>28-E</u> NMPM County <u>Eddy</u>	
11. Elevation (Show whether DR, RKB, RT, GR, etc.)	

12. Check Appropriate Box to Indicate Nature of Notice, Report or Other Data

NOTICE OF INTENTION TO:		SUBSEQUENT REPORT OF:	
PERFORM REMEDIAL WORK <input type="checkbox"/>	PLUG AND ABANDON <input type="checkbox"/>	REMEDIAL WORK <input type="checkbox"/>	ALTERING CASING <input type="checkbox"/>
TEMPORARILY ABANDON <input type="checkbox"/>	CHANGE PLANS <input type="checkbox"/>	COMMENCE DRILLING OPNS. <input type="checkbox"/>	P AND A <input type="checkbox"/>
PULL OR ALTER CASING <input type="checkbox"/>	MULTIPLE COMPL <input type="checkbox"/>	CASING/CEMENT JOB <input type="checkbox"/>	
DOWNHOLE COMMINGLE <input type="checkbox"/>			
CLOSED-LOOP SYSTEM <input type="checkbox"/>			
OTHER: <input type="checkbox"/>		OTHER: <u>CTB-806</u> <input checked="" type="checkbox"/>	

13. Describe proposed or completed operations. (Clearly state all pertinent details, and give pertinent dates, including estimated date of starting any proposed work). SEE RULE 19.15.7.14 NMAC. For Multiple Completions: Attach wellbore diagram of proposed completion or recompletion.

Pursuant to Administrative Order CTB-806, Matador Production Company is adding this well as a well authorized to commingle production at the central tank battery located in Unit I of Section 5, Township 24 South, Range 28 East, Eddy County, New Mexico. All production from the subject well will be allocated using readings from individual well meters.

Spud Date:

Rig Release Date:

I hereby certify that the information above is true and complete to the best of my knowledge and belief.

SIGNATURE Brian Fancher TITLE Regulatory Manager DATE 8/10/20

Type or print name Brian Fancher E-mail address: bancher@matadorresources.com PHONE: 972-371-5242

For State Use Only

APPROVED BY: Dean R McIlwre TITLE Petroleum Engineer DATE 8/12/2020

Conditions of Approval (if any):

RECEIVED

JUN 28 2018

FORM C-102

Revised August 1, 2011

District I
1625 N. French Dr., Hobbs, NM 88240
Phone: (575) 393-6161 Fax: (575) 393-0720
District II
811 S. First St., Artesia, NM 88210
Phone: (575) 748-1283 Fax: (575) 748-9720
District III
1000 Rio Brazos Road, Aztec, NM 87410
Phone: (505) 334-6178 Fax: (505) 334-6170
District IV
1220 S. St. Francis Dr., Santa Fe, NM 87505
Phone: (505) 476-3460 Fax: (505) 476-3462

State of New Mexico
Energy, Minerals & Natural Resources
Department
OIL CONSERVATION DIVISION
1220 South St. Francis Dr.
Santa Fe, NM 87505

DISTRICT II-ARTESIA O.C.D.

Submit one copy to appropriate

District Office

☐ AMENDED REPORT

WELL LOCATION AND ACREAGE DEDICATION PLAT

¹ API Number 30-015-44595	² Pool Code 98220	³ Pool Name PURPLE SAGE; WOLFCAMP(GAS)
⁴ Property Code 315284	⁵ Property Name JIMMY KONE 05-24S-28E RB	⁶ Well Number #221H
⁷ GRID No. 228937	⁸ Operator Name MATADOR PRODUCTION COMPANY	⁹ Elevation 3056'

¹⁰Surface Location

UL or lot no.	Section	Township	Range	Lot Idn	Feet from the	North/South line	Feet from the	East/West line	County
H	5	24-S	28-E	-	874'	NORTH	225'	EAST	EDDY

UL or lot no.	Section	Township	Range	Lot Idn	Feet from the	North/South line	Feet from the	East/West line	County
D	5	24-S	28-E	-	382'	NORTH	233'	WEST	EDDY

¹² Dedicated Acres 320.22	¹³ Joint or Infill	¹⁴ Consolidation Code	¹⁵ Order No.
---	-------------------------------	----------------------------------	-------------------------

No allowable will be assigned to this completion until all interests have been consolidated or a non-standard unit has been approved by the division.

				<p>¹⁷OPERATOR CERTIFICATION</p> <p>I hereby certify that the information contained herein is true and complete to the best of my knowledge and belief, and that this organization either owns a working interest or unleased mineral interest in the land including the proposed bottom hole location or has a right to drill this well at this location pursuant to a contract with an owner of such a mineral or working interest, or to a voluntary pooling agreement or a compulsory pooling order heretofore entered by the division.</p> <p><u>Trey Goodwin</u> 6/27/2018 Signature Date</p> <p>Trey Goodwin Printed Name</p> <p>TGoodwin@matadorresources.com E-mail Address</p>
<p>BOTTOM HOLE LOCATION NEW MEXICO EAST NAD 1927 X=566875 Y=455850 LAT.: N 32.2530645 LONG.: W 104.1170090 NAD 1983 X=608058 Y=455909 LAT.: N 32.2531851 LONG.: W 104.1175039 MD = 15400'</p>	<p>LAST PERFORATION POINT NEW MEXICO EAST NAD 1927 X=567026 Y=455864 LAT.: N 32.2531007 LONG.: W 104.1165199 NAD 1983 X=608209 Y=455923 LAT.: N 32.2532212 LONG.: W 104.1170149 MD = 15247'</p>	<p>PENETRATION POINT NEW MEXICO EAST NAD 1927 X=571919 Y=455844 LAT.: N 32.2530171 LONG.: W 104.1006921 NAD 1983 X=613102 Y=455902 LAT.: N 32.2531379 LONG.: W 104.1011864 MD = 9398'</p>	<p>SURFACE LOCATION NEW MEXICO EAST NAD 1927 X=571750 Y=455368 LAT.: N 32.2517107 LONG.: W 104.1012420 NAD 1983 X=612933 Y=455427 LAT.: N 32.2518315 LONG.: W 104.1017363</p>	<p>¹⁸SURVEYOR CERTIFICATION</p> <p>I hereby certify that the well location shown on this plat was plotted from field notes of actual surveys made by me or under my supervision, and that the same is true to the best of my belief.</p> <p>11/20/2017 Date of Survey Signature and Seal MICHAEL BROWN NEW MEXICO 18329 PROFESSIONAL SURVEYOR Certificate Number</p>

SCALE: 1" = 1000'

SECTION 05, TOWNSHIP 24-S, RANGE 28-E, N.M.P.M.
EDDY COUNTY, NEW MEXICO

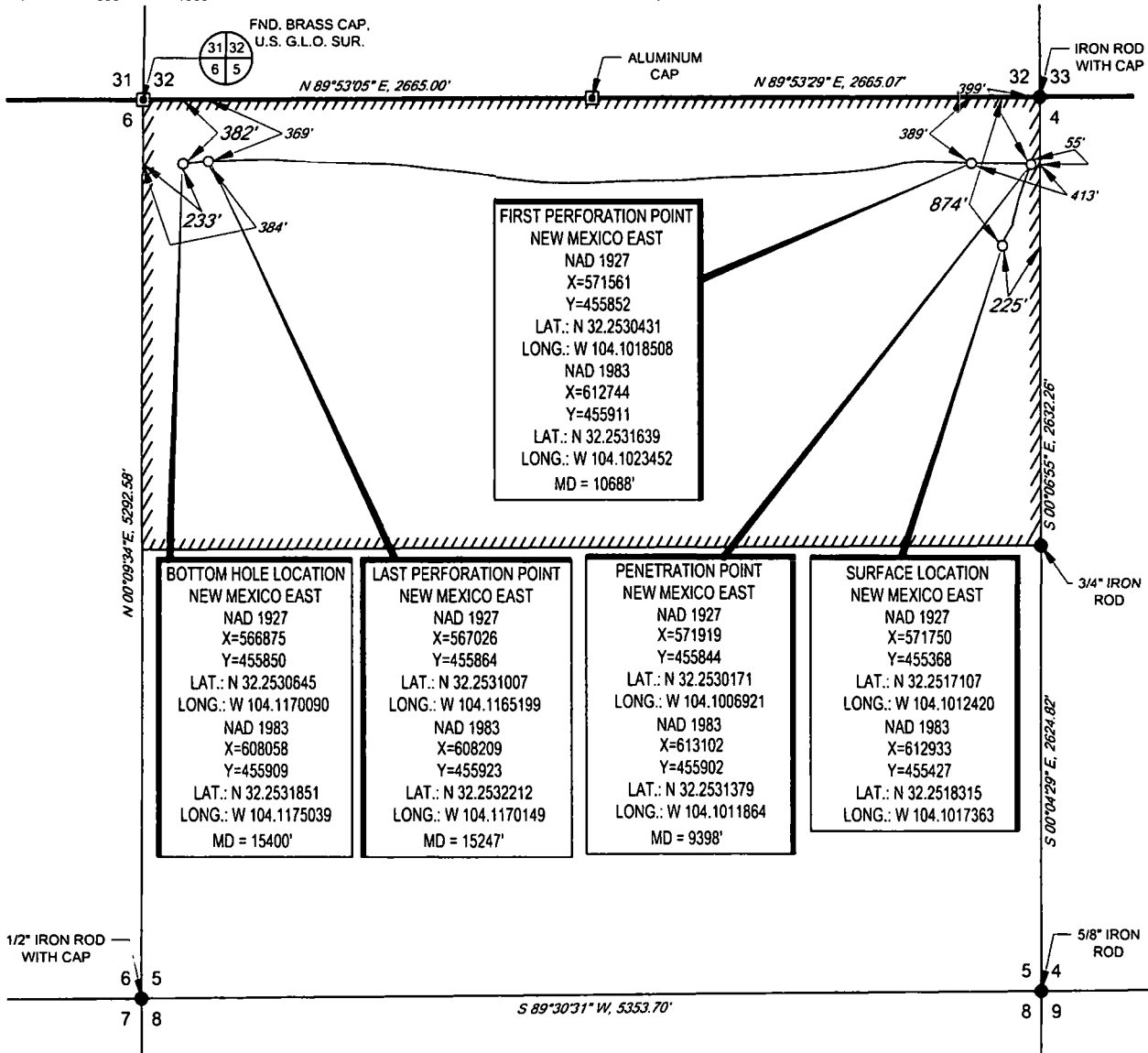

LEASE NAME & WELL NO.: JIMMY KONE 05-24S-28E RB #221H
SECTION 05 TWP. 24-S RGE 28-E SURVEY N.M.P.M.
COUNTY EDDY STATE NM ELEVATION 3056'
DESCRIPTION 874' FNL & 225' FEL

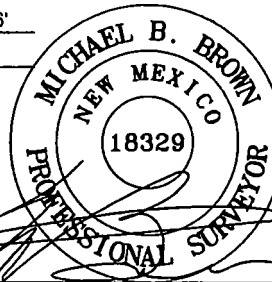

Michael Blake Brown, P.S. No. 18329
JUNE 26, 2018



TOPOGRAPHIC
LOYALTY INNOVATION LEGACY

1400 EVERMAN PARKWAY, Ste. 146 • FT. WORTH, TEXAS 76140
TELEPHONE: (817) 744-7512 • FAX (817) 744-7554
TEXAS FIRM REGISTRATION NO. 10042504
WWW.TOPOGRAPHIC.COM

JIMMY KONE 05-24S-28E RB #221H AS-DRILLED	REVISION:	
	INT	DATE
DATE: 06/26/18		
FILE: AD_JIMMY_KONE_05-24S-28E_RB_221H		
DRAWN BY: H.B.		
SHEET: 1 OF 1		

NOTES:

1. ORIGINAL DOCUMENT SIZE: 8.5" X 11"
2. ALL BEARINGS, DISTANCES, AND COORDINATE VALUES CONTAINED HEREIN ARE GRID BASED UPON THE NEW MEXICO COORDINATE SYSTEM OF 1983, EAST ZONE, U.S. SURVEY FEET.
3. THIS WELL LOCATION SHOWN HEREON HAS BEEN SURVEYED ON THE GROUND UNDER MY SUPERVISION AND PREPARED ACCORDING TO THE EVIDENCE FOUND AT THE TIME OF SURVEY, AND DATA PROVIDED BY MATADOR PRODUCTION COMPANY. THIS CERTIFICATION IS MADE AND LIMITED TO THOSE PERSONS OR ENTITIES SHOWN ON THE FACE OF THIS PLAT AND IS NON-TRANSFERABLE. THIS SURVEY IS CERTIFIED FOR THIS TRANSACTION ONLY.