

Submit 1 Copy To Appropriate District Office
District I – (575) 393-6161
1625 N. French Dr., Hobbs, NM 88240
District II – (575) 748-1283
811 S. First St., Artesia, NM 88210
District III – (505) 334-6178
1000 Rio Brazos Rd., Aztec, NM 87410
District IV – (505) 476-3460
1220 S. St. Francis Dr., Santa Fe, NM 87505

State of New Mexico
Energy, Minerals and Natural Resources

Form C-103
Revised July 18, 2013

OIL CONSERVATION DIVISION
1220 South St. Francis Dr.
Santa Fe, NM 87505

| | | |
|---|--|--|
| SUNDRY NOTICES AND REPORTS ON WELLS (DO NOT USE THIS FORM FOR PROPOSALS TO DRILL OR TO DEEPEN OR PLUG BACK TO A DIFFERENT RESERVOIR. USE "APPLICATION FOR PERMIT" (FORM C-101) FOR SUCH PROPOSALS.) | | WELL API NO. 30-015-44247 |
| 1. Type of Well: Oil Well <input type="checkbox"/> Gas Well <input checked="" type="checkbox"/> Other | | 5. Indicate Type of Lease STATE <input type="checkbox"/> FEE <input type="checkbox"/> |
| 2. Name of Operator Matador Production Company | | 6. State Oil & Gas Lease No. 317797 |
| 3. Address of Operator 5400 LBJ Freeway STE 1500 Dallas, TX 75240 | | 7. Lease Name or Unit Agreement Name ZACH MCCORMICK FED COM |
| 4. Well Location Unit Letter <u>D</u> : <u>742</u> feet from the <u>NORTH</u> line and <u>351</u> feet from the <u>WEST</u> line Section <u>18</u> Township <u>24S</u> Range <u>29E</u> NMPM County <u>EDDY</u> | | 8. Well Number 201H |
| 11. Elevation (Show whether DR, RKB, RT, GR, etc.) 2952 | | 9. OGRID Number 228937 |
| | | 10. Pool name or Wildcat PURPLE SAGE;WOLFCAMP (GAS) |

12. Check Appropriate Box to Indicate Nature of Notice, Report or Other Data

| NOTICE OF INTENTION TO: | | SUBSEQUENT REPORT OF: | |
|--|---|---|--|
| PERFORM REMEDIAL WORK <input type="checkbox"/> | PLUG AND ABANDON <input type="checkbox"/> | REMEDIAL WORK <input type="checkbox"/> | ALTERING CASING <input type="checkbox"/> |
| TEMPORARILY ABANDON <input type="checkbox"/> | CHANGE PLANS <input type="checkbox"/> | COMMENCE DRILLING OPNS. <input type="checkbox"/> | P AND A <input type="checkbox"/> |
| PULL OR ALTER CASING <input type="checkbox"/> | MULTIPLE COMPL <input type="checkbox"/> | CASING/CEMENT JOB <input type="checkbox"/> | |
| DOWNHOLE COMMINGLE <input type="checkbox"/> | | | |
| CLOSED-LOOP SYSTEM <input type="checkbox"/> | | | |
| OTHER: <input type="checkbox"/> | | OTHER: <u>CTB-838</u> <input checked="" type="checkbox"/> | |

13. Describe proposed or completed operations. (Clearly state all pertinent details, and give pertinent dates, including estimated date of starting any proposed work). SEE RULE 19.15.7.14 NMAC. For Multiple Completions: Attach wellbore diagram of proposed completion or recompletion.

Pursuant to Administrative Order CTB-838,

Matador Production Company as Operator respectfully requests administrative approval to surface commingle separately metered production from the PURPLE SAGE;WOLFCAMP (GAS) for the ZACH MCCORMICK FED COM 201H. The Zach McCormick Federal Slot 2 Central Tank Battery is located in the unit H of Section 13, Township 23 South, Range 28 East, Eddy County. All production will be allocated using readings from individual well meters. All interested parties were previously notified as part of Administrative Order CTB-838.

Spud Date:

Rig Release Date:

I hereby certify that the information above is true and complete to the best of my knowledge and belief.

SIGNATURE



TITLE Regulatory Tech

DATE 3/6/18

Type or print name Sherri Gore

E-mail address: sgore@matadorresources.com

PHONE: 972-371-5467

For State Use Only

APPROVED BY:

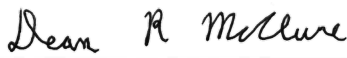

TITLE Petroleum Engineer

DATE 8/26/2020

Conditions of Approval (if any):

District I
1625 N. French Dr., Hobbs, NM 88240
Phone: (575) 393-6161 Fax: (575) 393-0720
District II
811 S. First St., Artesia, NM 88210
Phone: (575) 748-1283 Fax: (575) 748-9720
District III
1000 Rio Brazos Road, Artesia, NM 87410
Phone: (505) 334-6178 Fax: (505) 334-6170
District IV
1220 S. St. Francis Dr., Santa Fe, NM 87505
Phone: (505) 476-3460 Fax: (505) 476-3462

State of New Mexico
Energy, Minerals & Natural Resources
Department
OIL CONSERVATION DIVISION
1220 South St. Francis Dr.
Santa Fe, NM 87505

FORM C-102
Revised August 1, 2011
Submit one copy to appropriate
District Office

☐ AMENDED REPORT

WELL LOCATION AND ACREAGE DEDICATION PLAT

| | | |
|---|--|---|
| ¹ API Number 30-015-44247 | ² Pool Code 98220 | ³ Pool Name Purple Sage; Wolfcamp (Gas) |
| ⁴ Property Code 98220 | ⁵ Property Name ZACH MCCORMICK FED 18-24S-29E RB | ⁶ Well Number #201H |
| ⁷ GRID No. 228937 | ⁸ Operator Name MATADOR PRODUCTION COMPANY | ⁹ Elevation 2952' |

¹⁰Surface Location

| UL or lot no. | Section | Township | Range | Lot Idn | Feet from the | North/South line | Feet from the | East/West line | County |
|---------------|---------|----------|-------|---------|---------------|------------------|---------------|----------------|--------|
| D 1 | 18 | 24-S | 29-E | - | 742' | NORTH | 351' | WEST | EDDY |

| UL or lot no. | Section | Township | Range | Lot Idn | Feet from the | North/South line | Feet from the | East/West line | County |
|---------------|---------|----------|-------|---------|---------------|------------------|---------------|----------------|--------|
| A | 18 | 24-S | 29-E | - | 331' | NORTH | 240' | EAST | EDDY |

| | | | |
|---|-------------------------------|----------------------------------|-------------------------|
| ¹² Dedicated Acres 323.11 | ¹³ Joint or Infill | ¹⁴ Consolidation Code | ¹⁵ Order No. |
|---|-------------------------------|----------------------------------|-------------------------|

No allowable will be assigned to this completion until all interests have been consolidated or a non-standard unit has been approved by the division.

| | | | | |
|--|---|---|--|---|
| <p>NAD27 X=593252.57 Y=445667.51 NAD83 X=634438.23 Y=445728.34</p> <p>NAD27 X=595888.64 Y=445865.61 NAD83 X=637072.34 Y=445724.47</p> <p>NAD27 X=598539.85 Y=445665.23 NAD83 X=639723.40 Y=445724.12</p> | | <p>¹⁷OPERATOR CERTIFICATION</p> <p>I hereby certify that the information contained herein is true and complete to the best of my knowledge and belief, and that this organization either owns a working interest or undivided mineral interest in the land including the proposed bottom hole location or has a right to drill this well at this location pursuant to a contract with an owner of such a mineral or working interest, or to a voluntary pooling agreement or a compulsory pooling order heretofore entered by the division.</p> <p>Signature: <i>Cassie Hahn</i> Date: 9/7/17 Printed Name: Cassie Hahn E-mail Address: chahn@matadorresources.com</p> | | |
| <p>¹⁶SURFACE LOCATION NEW MEXICO EAST NAD 1927 X=593607 Y=444826 LAT.: N 32.2228550 LONG.: W 104.0306374 NAD 1983 X=634790 Y=444984 LAT.: N 32.2229772 LONG.: W 104.0311279</p> | <p>¹⁶FIRST PERFORATION POINT NEW MEXICO EAST NAD 1927 X=593584 Y=445337 LAT.: N 32.2239851 LONG.: W 104.0307064 NAD 1983 X=634768 Y=445395 LAT.: N 32.2241074 LONG.: W 104.0311970</p> | <p>¹⁶LAST PERFORATION POINT NEW MEXICO EAST NAD 1927 X=598212 Y=445335 LAT.: N 32.2239429 LONG.: W 104.0157417 NAD 1983 X=639396 Y=445394 LAT.: N 32.2240654 LONG.: W 104.0162317</p> | <p>¹⁶BOTTOM HOLE LOCATION NEW MEXICO EAST NAD 1927 X=598302 Y=445335 LAT.: N 32.2239421 LONG.: W 104.0154507 NAD 1983 X=639486 Y=445393 LAT.: N 32.2240646 LONG.: W 104.0159406</p> | <p>¹⁸SURVEYOR CERTIFICATION</p> <p>I hereby certify that the well location shown on this plat was plotted from field notes of actual surveys made by me or under my supervision, and that the same is true to the best of my belief.</p> <p>Date of Survey: 08/07/2017 Signature: <i>[Signature]</i> Professional Surveyor Certificate Number: 18329</p> |

Submit 1 Copy To Appropriate District Office
District I – (575) 393-6161
1625 N. French Dr., Hobbs, NM 88240
District II – (575) 748-1283
811 S. First St., Artesia, NM 88210
District III – (505) 334-6178
1000 Rio Brazos Rd., Aztec, NM 87410
District IV – (505) 476-3460
1220 S. St. Francis Dr., Santa Fe, NM 87505

State of New Mexico
Energy, Minerals and Natural Resources

Form C-103
Revised July 18, 2013

OIL CONSERVATION DIVISION
1220 South St. Francis Dr.
Santa Fe, NM 87505

| | | |
|---|--|--|
| SUNDRY NOTICES AND REPORTS ON WELLS (DO NOT USE THIS FORM FOR PROPOSALS TO DRILL OR TO DEEPEN OR PLUG BACK TO A DIFFERENT RESERVOIR. USE "APPLICATION FOR PERMIT" (FORM C-101) FOR SUCH PROPOSALS.) | | WELL API NO. 30-015-44242 |
| 1. Type of Well: Oil Well <input type="checkbox"/> Gas Well <input checked="" type="checkbox"/> Other | | 5. Indicate Type of Lease STATE <input type="checkbox"/> FEE <input type="checkbox"/> |
| 2. Name of Operator Matador Production Company | | 6. State Oil & Gas Lease No. 317797 |
| 3. Address of Operator 5400 LBJ Freeway STE 1500 Dallas, TX 75240 | | 7. Lease Name or Unit Agreement Name ZACH MCCORMICK FED COM |
| 4. Well Location Unit Letter <u>D</u> : <u>742</u> feet from the <u>NORTH</u> line and <u>321</u> feet from the <u>WEST</u> line Section <u>18</u> Township <u>24S</u> Range <u>29E</u> NMPM County <u>EDDY</u> | | 8. Well Number 205H |
| 11. Elevation (Show whether DR, RKB, RT, GR, etc.) 2953 | | 9. OGRID Number 228937 |
| | | 10. Pool name or Wildcat PURPLE SAGE;WOLFCAMP (GAS) |

12. Check Appropriate Box to Indicate Nature of Notice, Report or Other Data

| NOTICE OF INTENTION TO: | | SUBSEQUENT REPORT OF: | |
|--|---|--|--|
| PERFORM REMEDIAL WORK <input type="checkbox"/> | PLUG AND ABANDON <input type="checkbox"/> | REMEDIAL WORK <input type="checkbox"/> | ALTERING CASING <input type="checkbox"/> |
| TEMPORARILY ABANDON <input type="checkbox"/> | CHANGE PLANS <input type="checkbox"/> | COMMENCE DRILLING OPNS. <input type="checkbox"/> | P AND A <input type="checkbox"/> |
| PULL OR ALTER CASING <input type="checkbox"/> | MULTIPLE COMPL <input type="checkbox"/> | CASING/CEMENT JOB <input type="checkbox"/> | |
| DOWNHOLE COMMINGLE <input type="checkbox"/> | | | |
| CLOSED-LOOP SYSTEM <input type="checkbox"/> | | | |
| OTHER: <input type="checkbox"/> | | OTHER: <u>CTB-838</u> | <input checked="" type="checkbox"/> |

13. Describe proposed or completed operations. (Clearly state all pertinent details, and give pertinent dates, including estimated date of starting any proposed work). SEE RULE 19.15.7.14 NMAC. For Multiple Completions: Attach wellbore diagram of proposed completion or recompletion.

Pursuant to Administrative Order CTB-838,

Matador Production Company as Operator respectfully requests administrative approval to surface commingle separately metered production from the PURPLE SAGE;WOLFCAMP (GAS) for the ZACH MCCORMICK FED COM 205H. The Zach McCormick Federal Slot 2 Central Tank Battery is located in the unit H of Section 13, Township 23 South, Range 28 East, Eddy County. All production will be allocated using readings from individual well meters. All interested parties were previously notified as part of Administrative Order CTB-838.

Spud Date:

Rig Release Date:

I hereby certify that the information above is true and complete to the best of my knowledge and belief.

SIGNATURE

Sherry Gore

TITLE Regulatory Tech

DATE

3/6/18

Type or print name Sherry Gore

E-mail address: sgore@matadorresources.com

PHONE: 972-371-5467

For State Use Only

APPROVED BY:

Dean R. Mollure

TITLE Petroleum Engineer

DATE 8/26/2020

Conditions of Approval (if any):

NM OIL CONSERVATION
ARTESIA DISTRICT

JUN 06 2017

District I
1625 N. French Dr., Hobbs, NM 88240
Phone: (505) 393-6161 Fax: (505) 393-0720
District II
811 S. First St., Artesia, NM 88210
Phone: (505) 748-1283 Fax: (505) 748-9720
District III
1000 Rio Brazos Road, Aztec, NM 87410
Phone: (505) 334-6178 Fax: (505) 334-6170
District IV
1220 S. St. Francis Dr., Santa Fe, NM 87505
Phone: (505) 476-3460 Fax: (505) 476-3462

State of New Mexico
Energy, Minerals & Natural Resources
Department
OIL CONSERVATION DIVISION
1220 South St. Francis Dr.
Santa Fe, NM 87505

RECEIVED

FORM C-10

Revised August 1, 201

Submit one copy to appropriate

District Office

☐ AMENDED REPORT

WELL LOCATION AND ACREAGE DEDICATION PLAT

Wolfcamp

| | | |
|--|---|--|
| ¹ API Number 30-015 44242 | ² Pool Code 98220 | ³ Pool Name PURPLE SAGE PIERCE CROSSING WOLFCAMP NW (GAS) |
| ⁴ Property Code 317797 | ⁵ Property Name ZACH MCCORMICK FED COM | ⁶ Well Number #205H |
| ⁷ GRID No. 228937 | ⁸ Operator Name MATADOR PRODUCTION COMPANY | ⁹ Elevation 2953' |

¹⁰Surface Location

| UL or lot no. | Section | Township | Range | Lot Idn | Feet from the | North/South line | Feet from the | East/West line | County |
|---------------|---------|----------|-------|---------|---------------|------------------|---------------|----------------|--------|
| D | 18 | 24-S | 29-E | - | 742' | NORTH | 321' | WEST | EDDY |

| UL or lot no. | Section | Township | Range | Lot Idn | Feet from the | North/South line | Feet from the | East/West line | County |
|---------------|---------|----------|-------|---------|---------------|------------------|---------------|----------------|--------|
| A | 18 | 24-S | 29-E | - | 991' | NORTH | 240' | EAST | EDDY |

| | | | |
|---|-------------------------------|--|-------------------------|
| ¹² Dedicated Acres 3.928 | ¹³ Joint or Infill | ¹⁴ Consolidation Code C | ¹⁵ Order No. |
|---|-------------------------------|--|-------------------------|

No allowable will be assigned to this completion until all interests have been consolidated or a non-standard unit has been approved by the division.

| | | | | <p>¹⁷OPERATOR CERTIFICATION</p> <p>I hereby certify that the information contained herein is true and complete to the best of my knowledge and belief, and that this organization either owns a working interest or undivided mineral interest in the land including the proposed bottom hole location or has a right to drill this well at this location pursuant to a contract with an owner of such a mineral or working interest, or to a voluntary pooling agreement or a compulsory pooling order heretofore entered by the division.</p> <p>Signature: <i>Brian Wood</i> Date: 8/13/16</p> <p>Printed Name: BRIAN WOOD</p> <p>E-mail Address: brian@permitswest.com</p> | | | | | | | | | |
|--|---|---|---|---|--|------------------|-------------------------|------------------------|----------------------|---|---|---|---|
| <p>¹⁸SURVEYOR CERTIFICATION</p> <p>I hereby certify that the well location shown on this plat was plotted from field notes of actual surveys made by me or under my supervision, and that the same is true to the best of my belief.</p> <p>Date of Survey: 05/07/2016</p> <p>Signature and Seal of Professional Surveyor: <i>Michael Brown</i></p> <p>NEW MEXICO 18329</p> | | | | <table border="1"> <tr> <th>SURFACE LOCATION</th> <th>FIRST PERFORATION POINT</th> <th>LAST PERFORATION POINT</th> <th>BOTTOM HOLE LOCATION</th> </tr> <tr> <td>NEW MEXICO EAST NAD 1927 X=593577 Y=444926 LAT.: N 32.2228552 LONG.: W 104.0307344 NAD 1983</td> <td>NEW MEXICO EAST NAD 1927 X=593587 Y=444677 LAT.: N 32.2221708 LONG.: W 104.0307022 NAD 1983</td> <td>NEW MEXICO EAST NAD 1927 X=598216 Y=444675 LAT.: N 32.2221286 LONG.: W 104.0157335 NAD 1983</td> <td>NEW MEXICO EAST NAD 1927 X=598306 Y=444675 LAT.: N 32.2221278 LONG.: W 104.0154425 NAD 1983</td> </tr> </table> | | SURFACE LOCATION | FIRST PERFORATION POINT | LAST PERFORATION POINT | BOTTOM HOLE LOCATION | NEW MEXICO EAST NAD 1927 X=593577 Y=444926 LAT.: N 32.2228552 LONG.: W 104.0307344 NAD 1983 | NEW MEXICO EAST NAD 1927 X=593587 Y=444677 LAT.: N 32.2221708 LONG.: W 104.0307022 NAD 1983 | NEW MEXICO EAST NAD 1927 X=598216 Y=444675 LAT.: N 32.2221286 LONG.: W 104.0157335 NAD 1983 | NEW MEXICO EAST NAD 1927 X=598306 Y=444675 LAT.: N 32.2221278 LONG.: W 104.0154425 NAD 1983 |
| SURFACE LOCATION | FIRST PERFORATION POINT | LAST PERFORATION POINT | BOTTOM HOLE LOCATION | | | | | | | | | | |
| NEW MEXICO EAST NAD 1927 X=593577 Y=444926 LAT.: N 32.2228552 LONG.: W 104.0307344 NAD 1983 | NEW MEXICO EAST NAD 1927 X=593587 Y=444677 LAT.: N 32.2221708 LONG.: W 104.0307022 NAD 1983 | NEW MEXICO EAST NAD 1927 X=598216 Y=444675 LAT.: N 32.2221286 LONG.: W 104.0157335 NAD 1983 | NEW MEXICO EAST NAD 1927 X=598306 Y=444675 LAT.: N 32.2221278 LONG.: W 104.0154425 NAD 1983 | | | | | | | | | | |

Submit 1 Copy To Appropriate District Office
District I – (575) 393-6161
1625 N. French Dr., Hobbs, NM 88240
District II – (575) 748-1283
811 S. First St., Artesia, NM 88210
District III – (505) 334-6178
1000 Rio Brazos Rd., Aztec, NM 87410
District IV – (505) 476-3460
1220 S. St. Francis Dr., Santa Fe, NM 87505

State of New Mexico
Energy, Minerals and Natural Resources

Form C-103
Revised July 18, 2013

OIL CONSERVATION DIVISION
1220 South St. Francis Dr.
Santa Fe, NM 87505

| | | |
|---|--|--|
| SUNDRY NOTICES AND REPORTS ON WELLS (DO NOT USE THIS FORM FOR PROPOSALS TO DRILL OR TO DEEPEN OR PLUG BACK TO A DIFFERENT RESERVOIR. USE "APPLICATION FOR PERMIT" (FORM C-101) FOR SUCH PROPOSALS.) | | WELL API NO. 30-015-44241 |
| 1. Type of Well: Oil Well <input type="checkbox"/> Gas Well <input checked="" type="checkbox"/> Other | | 5. Indicate Type of Lease STATE <input type="checkbox"/> FEE <input type="checkbox"/> |
| 2. Name of Operator Matador Production Company | | 6. State Oil & Gas Lease No. 317797 |
| 3. Address of Operator 5400 LBJ Freeway STE 1500 Dallas, TX 75240 | | 7. Lease Name or Unit Agreement Name ZACH MCCORMICK FED COM |
| 4. Well Location Unit Letter <u>D</u> : <u>712</u> feet from the <u>NORTH</u> line and <u>351</u> feet from the <u>WEST</u> line Section <u>18</u> Township <u>24S</u> Range <u>29E</u> NMPM County <u>EDDY</u> | | 8. Well Number 221H |
| 11. Elevation (Show whether DR, RKB, RT, GR, etc.) 2953 | | 9. OGRID Number 228937 |
| | | 10. Pool name or Wildcat PURPLE SAGE;WOLFCAMP (GAS) |

12. Check Appropriate Box to Indicate Nature of Notice, Report or Other Data

| NOTICE OF INTENTION TO: | | SUBSEQUENT REPORT OF: | |
|--|---|--|--|
| PERFORM REMEDIAL WORK <input type="checkbox"/> | PLUG AND ABANDON <input type="checkbox"/> | REMEDIAL WORK <input type="checkbox"/> | ALTERING CASING <input type="checkbox"/> |
| TEMPORARILY ABANDON <input type="checkbox"/> | CHANGE PLANS <input type="checkbox"/> | COMMENCE DRILLING OPNS. <input type="checkbox"/> | P AND A <input type="checkbox"/> |
| PULL OR ALTER CASING <input type="checkbox"/> | MULTIPLE COMPL <input type="checkbox"/> | CASING/CEMENT JOB <input type="checkbox"/> | |
| DOWNHOLE COMMINGLE <input type="checkbox"/> | | | |
| CLOSED-LOOP SYSTEM <input type="checkbox"/> | | | |
| OTHER: <input type="checkbox"/> | | OTHER: <u>CTB-838</u> | <input checked="" type="checkbox"/> |

13. Describe proposed or completed operations. (Clearly state all pertinent details, and give pertinent dates, including estimated date of starting any proposed work). SEE RULE 19.15.7.14 NMAC. For Multiple Completions: Attach wellbore diagram of proposed completion or recompletion.

Pursuant to Administrative Order CTB-838,

Matador Production Company as Operator respectfully requests administrative approval to surface commingle separately metered production from the PURPLE SAGE;WOLFCAMP (GAS) for the ZACH MCCORMICK FED COM 221H. The Zach McCormick Federal Slot 2 Central Tank Battery is located in the unit H of Section 13, Township 23 South, Range 28 East, Eddy County. All production will be allocated using readings from individual well meters. All interested parties were previously notified as part of Administrative Order CTB-838.

Spud Date:

Rig Release Date:

I hereby certify that the information above is true and complete to the best of my knowledge and belief.

SIGNATURE  TITLE Regulatory Tech DATE 3/6/18

Type or print name Sherri Gore E-mail address: sgore@matadorresources.com PHONE: 972-371-5467

For State Use Only

APPROVED BY: Dean R McClure TITLE Petroleum Engineer DATE 8/26/2020

Conditions of Approval (if any):

District I
1625 N. Frenoh Dr., Hobbs, NM 88240
Phone: (575) 393-6161 Fax: (575) 393-0720
District II
811 S. First St., Artesia, NM 88210
Phone: (575) 748-1283 Fax: (575) 748-9720
District III
1000 Rio Brazos Road, Aztec, NM 87410
Phone: (505) 334-6178 Fax: (505) 334-6170
District IV
1220 S. St. Francis Dr., Santa Fe, NM 87505
Phone: (505) 476-3460 Fax: (505) 476-3462

State of New Mexico
Energy, Minerals & Natural Resources
Department
OIL CONSERVATION DIVISION
1220 South St. Francis Dr.
Santa Fe, NM 87505

FORM C-102
Revised August 1, 2011
Submit one copy to appropriate
District Office
☐ AMENDED REPORT

WELL LOCATION AND ACREAGE DEDICATION PLAT

| | | |
|---|--|---|
| ¹ API Number 30-015-44241 | ² Pool Code 98220 | ³ Pool Name Purple Sage; Wolfcamp |
| ⁴ Property Code 317797 | ⁵ Property Name ZACH MCCORMICK FED 18-24S-29E RB | ⁶ Well Number #221H |
| ⁷ GRID No. 228937 | ⁸ Operator Name MATADOR PRODUCTION COMPANY | ⁹ Elevation 2953' |

¹⁰Surface Location

| UL or lot no. | Section | Township | Range | Lot Idn | Feet from the | North/South line | Feet from the | East/West line | County |
|---------------|---------|----------|-------|---------|---------------|------------------|---------------|----------------|--------|
| D 1 | 18 | 24-S | 29-E | - | 712' | NORTH | 351' | WEST | EDDY |

| UL or lot no. | Section | Township | Range | Lot Idn | Feet from the | North/South line | Feet from the | East/West line | County |
|---------------|---------|----------|-------|---------|---------------|------------------|---------------|----------------|--------|
| A | 18 | 24-S | 29-E | - | 331' | NORTH | 240' | EAST | EDDY |

| | | | |
|---|-------------------------------|----------------------------------|-------------------------|
| ¹² Dedicated Acres 323.11 | ¹³ Joint or Infill | ¹⁴ Consolidation Code | ¹⁵ Order No. |
|---|-------------------------------|----------------------------------|-------------------------|

No allowable will be assigned to this completion until all interests have been consolidated or a non-standard unit has been approved by the division.

| | | | | |
|--|---|--|--|--|
| | | | | <p>¹⁷OPERATOR CERTIFICATION</p> <p>I hereby certify that the information contained herein is true and complete to the best of my knowledge and belief, and that this organization either owns a working interest or undivided mineral interest in the land including the proposed bottom hole location or has a right to drill this well at this location pursuant to a contract with an owner of such a mineral or working interest, or to a voluntary pooling agreement or a compulsory pooling order heretofore entered by the division.</p> <p>Signature: <i>Cassie Hahn</i> Date: 9/7/2017</p> <p>Printed Name: Cassie Hahn</p> <p>E-mail Address: <i>chahn@matadorresources.com</i></p> |
| <p>SURFACE LOCATION NEW MEXICO EAST NAD 1927 X=593607 Y=444956 LAT.: N 32.2229376 LONG.: W 104.0306372 NAD 1983 X=634790 Y=445014 LAT.: N 32.2230598 LONG.: W 104.0311277</p> | <p>FIRST PERFORATION POINT NEW MEXICO EAST NAD 1927 X=593584 Y=445337 LAT.: N 32.2239851 LONG.: W 104.0307064 NAD 1983 X=634768 Y=445395 LAT.: N 32.2241074 LONG.: W 104.0311970</p> | <p>LAST PERFORATION POINT NEW MEXICO EAST NAD 1927 X=598212 Y=445335 LAT.: N 32.2239429 LONG.: W 104.0157417 NAD 1983 X=639396 Y=445394 LAT.: N 32.2240654 LONG.: W 104.0162317</p> | <p>BOTTOM HOLE LOCATION NEW MEXICO EAST NAD 1927 X=598302 Y=445335 LAT.: N 32.2239421 LONG.: W 104.0154507 NAD 1983 X=639486 Y=445393 LAT.: N 32.2240646 LONG.: W 104.0159406</p> | <p>¹⁸SURVEYOR CERTIFICATION</p> <p>I hereby certify that the well location shown on this plat was plotted from field notes of actual surveys made by me or under my supervision, and that the same is true to the best of my belief.</p> <p>Date of Survey: 08/07/2017 Signature and Seal: <i>[Signature]</i> Professional Surveyor Certificate Number: 18329</p> |

Submit 1 Copy To Appropriate District
Office
District I – (575) 393-6161
1625 N. French Dr., Hobbs, NM 88240
District II – (575) 748-1283
811 S. First St., Artesia, NM 88210
District III – (505) 334-6178
1000 Rio Brazos Rd., Aztec, NM 87410
District IV – (505) 476-3460
1220 S. St. Francis Dr., Santa Fe, NM
87505

State of New Mexico
Energy, Minerals and Natural Resources

OIL CONSERVATION DIVISION
1220 South St. Francis Dr.
Santa Fe, NM 87505

Form C-103
Revised July 18, 2013

| | | |
|---|--|--|
| SUNDRY NOTICES AND REPORTS ON WELLS (DO NOT USE THIS FORM FOR PROPOSALS TO DRILL OR TO DEEPEN OR PLUG BACK TO A DIFFERENT RESERVOIR. USE "APPLICATION FOR PERMIT" (FORM C-101) FOR SUCH PROPOSALS.) | | WELL API NO. 30-015-44245 |
| 1. Type of Well: Oil Well <input type="checkbox"/> Gas Well <input checked="" type="checkbox"/> Other | | 5. Indicate Type of Lease STATE <input type="checkbox"/> FEE <input type="checkbox"/> |
| 2. Name of Operator Matador Production Company | | 6. State Oil & Gas Lease No. 317797 |
| 3. Address of Operator 5400 LBJ Freeway STE 1500 Dallas, TX 75240 | | 7. Lease Name or Unit Agreement Name ZACH MCCORMICK FED COM |
| 4. Well Location Unit Letter <u>D</u> : <u>742</u> feet from the <u>NORTH</u> line and <u>290</u> feet from the <u>WEST</u> line Section <u>18</u> Township <u>24S</u> Range <u>29E</u> NMPM County <u>EDDY</u> | | 8. Well Number 225H |
| 11. Elevation (Show whether DR, RKB, RT, GR, etc.) 2953 | | 9. OGRID Number 228937 |
| | | 10. Pool name or Wildcat PURPLE SAGE;WOLFCAMP (GAS) |

12. Check Appropriate Box to Indicate Nature of Notice, Report or Other Data

| NOTICE OF INTENTION TO: | | SUBSEQUENT REPORT OF: | |
|--|---|--|--|
| PERFORM REMEDIAL WORK <input type="checkbox"/> | PLUG AND ABANDON <input type="checkbox"/> | REMEDIAL WORK <input type="checkbox"/> | ALTERING CASING <input type="checkbox"/> |
| TEMPORARILY ABANDON <input type="checkbox"/> | CHANGE PLANS <input type="checkbox"/> | COMMENCE DRILLING OPNS. <input type="checkbox"/> | P AND A <input type="checkbox"/> |
| PULL OR ALTER CASING <input type="checkbox"/> | MULTIPLE COMPL <input type="checkbox"/> | CASING/CEMENT JOB <input type="checkbox"/> | |
| DOWNHOLE COMMINGLE <input type="checkbox"/> | | | |
| CLOSED-LOOP SYSTEM <input type="checkbox"/> | | | |
| OTHER: <input type="checkbox"/> | | OTHER: <u>CTB-838</u> | <input checked="" type="checkbox"/> |

13. Describe proposed or completed operations. (Clearly state all pertinent details, and give pertinent dates, including estimated date of starting any proposed work). SEE RULE 19.15.7.14 NMAC. For Multiple Completions: Attach wellbore diagram of proposed completion or recompletion.

Pursuant to Administrative Order CTB-838,

Matador Production Company as Operator respectfully requests administrative approval to surface commingle separately metered production from the PURPLE SAGE;WOLFCAMP (GAS) for the ZACH MCCORMICK FED COM 225H. The Zach McCormick Federal Slot 2 Central Tank Battery is located in the unit H of Section 13, Township 23 South, Range 28 East, Eddy County. All production will be allocated using readings from individual well meters. All interested parties were previously notified as part of Administrative Order CTB-838.

Spud Date:

Rig Release Date:

I hereby certify that the information above is true and complete to the best of my knowledge and belief.

SIGNATURE

Sherri Gore

TITLE Regulatory Tech

DATE

3/6/18

Type or print name Sherri Gore

E-mail address: sgore@matadorresources.com

PHONE: 972-371-5467

For State Use Only

APPROVED BY:

Dean R McClure

TITLE Petroleum Engineer

DATE 8/26/2020

Conditions of Approval (if any):

District I
1625 N. French Dr., Hobbs, NM 88240
Phone: (575) 393-6161 Fax: (575) 393-0720
District II
811 S. First St., Artesia, NM 88210
Phone: (575) 748-1283 Fax: (575) 748-9720
District III
1000 Rio Brazos Road, Aztec, NM 87410
Phone: (505) 334-6178 Fax: (505) 334-6170
District IV
1220 S. St. Francis Dr., Santa Fe, NM 87505
Phone: (505) 476-3460 Fax: (505) 476-3462

State of New Mexico **NM OIL CONSERVATION**
Energy, Minerals & Natural Resources **ARTESIA DISTRICT**
Department **JUN 06 2017**
OIL CONSERVATION DIVISION
1220 South St. Francis Dr. **RECEIVED**
Santa Fe, NM 87505

FORM C-102
Revised August 1, 2011
Submit one copy to appropriate
District Office

☐ AMENDED REPORT

WELL LOCATION AND ACREAGE DEDICATION PLAT

*Wolfcamp B

| | | |
|--|---|--|
| ¹ API Number 30-015 44245 | ² Pool Code 967 +2 98220 | ³ Pool Name PIERCE CROSSING PIERCE SAGE WOLFCAMP NW (GAS)* |
| ⁴ Property Code 317797 | ⁵ Property Name ZACH MCCORMICK FED COM | ⁶ Well Number #225H |
| ⁷ GRID No. 228937 | ⁸ Operator Name MATADOR PRODUCTION COMPANY | ⁹ Elevation 2953' |

¹⁰Surface Location

| UL or lot no. | Section | Township | Range | Lot Idn | Feet from the | North/South line | Feet from the | East/West line | County |
|---------------|---------|----------|-------|---------|---------------|------------------|---------------|----------------|--------|
| D | 18 | 24-S | 29-E | (+) | 742' | NORTH | 290' | WEST | EDDY |

| UL or lot no. | Section | Township | Range | Lot Idn | Feet from the | North/South line | Feet from the | East/West line | County |
|---------------|---------|----------|-------|---------|---------------|------------------|---------------|----------------|--------|
| A | 18 | 24-S | 29-E | - | 991' | NORTH | 240' | EAST | EDDY |

| | | | |
|--|-------------------------------|--|-------------------------|
| ¹² Dedicated Acres 319 28 | ¹³ Joint or Infill | ¹⁴ Consolidation Code C | ¹⁵ Order No. |
|--|-------------------------------|--|-------------------------|

No allowable will be assigned to this completion until all interests have been consolidated or a non-standard unit has been approved by the division.

| | | | | |
|---|---|--|---|---|
| | | | | <p>17 OPERATOR CERTIFICATION</p> <p>I hereby certify that the information contained herein is true and complete to the best of my knowledge and belief and that this organization either owns a working interest or undivided mineral interest in the land including the proposed bottom hole location or has a right to drill this well at this location pursuant to a contract with an owner of such a mineral or working interest or to a voluntary pooling agreement or a compulsory pooling order heretofore entered by the division.</p> <p><i>Brian Wood</i> 8-9-16 Signature Date</p> <p>BRIAN WOOD Printed Name</p> <p>brian@permitswest.com E-mail Address</p> |
| <p>18 SURVEYOR CERTIFICATION</p> <p>I hereby certify that the well location shown on this plat was plotted from field notes of actual surveys made by me or under my supervision, and that the same is true to the best of my belief.</p> <p>05/07/2016 Date of Survey</p> <p><i>Michael B. Brown</i> Signature and Seal of Professional Surveyor</p> <p>MICHAEL B. BROWN NEW MEXICO 18329 PROFESSIONAL SURVEYOR</p> <p>Certificate Number</p> | | | | |
| <p>SURFACE LOCATION NEW MEXICO EAST NAD 1927 X=593547 Y=444926 LAT.: N 32.2228555 LONG.: W 104.0308316 NAD 1983 X=634731 Y=444985 LAT.: N 32.2229777 LONG.: W 104.0313221</p> | <p>FIRST PERFORATION POINT NEW MEXICO EAST NAD 1927 X=593587 Y=444677 LAT.: N 32.2221708 LONG.: W 104.0307022 NAD 1983 X=634771 Y=444736 LAT.: N 32.2222930 LONG.: W 104.0311927</p> | <p>LAST PERFORATION POINT NEW MEXICO EAST NAD 1927 X=598216 Y=444675 LAT.: N 32.2221286 LONG.: W 104.0157335 NAD 1983 X=639400 Y=444734 LAT.: N 32.2222511 LONG.: W 104.0162234</p> | <p>BOTTOM HOLE LOCATION NEW MEXICO EAST NAD 1927 X=598306 Y=444675 LAT.: N 32.2221278 LONG.: W 104.0154425 NAD 1983 X=639440 Y=444734 LAT.: N 32.2222503 LONG.: W 104.01593236</p> | |

Submit 1 Copy To Appropriate District Office

District I – (575) 393-6161
1625 N. French Dr., Hobbs, NM 88240
District II – (575) 748-1283
811 S. First St., Artesia, NM 88210
District III – (505) 334-6178
1000 Rio Brazos Rd., Aztec, NM 87410
District IV – (505) 476-3460
1220 S. St. Francis Dr., Santa Fe, NM 87505

State of New Mexico
Energy, Minerals and Natural Resources

OIL CONSERVATION DIVISION
1220 South St. Francis Dr.
Santa Fe, NM 87505

Form C-103
Revised July 18, 2013

| | | |
|---|--|--|
| SUNDRY NOTICES AND REPORTS ON WELLS (DO NOT USE THIS FORM FOR PROPOSALS TO DRILL OR TO DEEPEN OR PLUG BACK TO A DIFFERENT RESERVOIR. USE "APPLICATION FOR PERMIT" (FORM C-101) FOR SUCH PROPOSALS.) | | WELL API NO. 30-015-44244 |
| 1. Type of Well: Oil Well <input checked="" type="checkbox"/> Gas Well <input type="checkbox"/> Other <input type="checkbox"/> | | 5. Indicate Type of Lease STATE <input type="checkbox"/> FEE <input type="checkbox"/> |
| 2. Name of Operator Matador Production Company | | 6. State Oil & Gas Lease No. 317797 |
| 3. Address of Operator 5400 LBJ Freeway STE 1500 Dallas, TX 75240 | | 7. Lease Name or Unit Agreement Name ZACH MCCORMICK FED COM |
| 4. Well Location Unit Letter <u>D</u> : <u>712</u> feet from the <u>NORTH</u> line and <u>321</u> feet from the <u>WEST</u> line Section <u>18</u> Township <u>24S</u> Range <u>29E</u> NMPM County <u>EDDY</u> | | 8. Well Number 121H |
| | | 9. OGRID Number 228937 |
| | | 10. Pool name or Wildcat PIERCE CROSSING;BONE SPRING |
| 11. Elevation (Show whether DR, RKB, RT, GR, etc.) 2953 | | |

12. Check Appropriate Box to Indicate Nature of Notice, Report or Other Data

| NOTICE OF INTENTION TO: | | SUBSEQUENT REPORT OF: | |
|--|---|---|--|
| PERFORM REMEDIAL WORK <input type="checkbox"/> | PLUG AND ABANDON <input type="checkbox"/> | REMEDIAL WORK <input type="checkbox"/> | ALTERING CASING <input type="checkbox"/> |
| TEMPORARILY ABANDON <input type="checkbox"/> | CHANGE PLANS <input type="checkbox"/> | COMMENCE DRILLING OPNS. <input type="checkbox"/> | P AND A <input type="checkbox"/> |
| PULL OR ALTER CASING <input type="checkbox"/> | MULTIPLE COMPL <input type="checkbox"/> | CASING/CEMENT JOB <input type="checkbox"/> | |
| DOWNHOLE COMMINGLE <input type="checkbox"/> | | | |
| CLOSED-LOOP SYSTEM <input type="checkbox"/> | | | |
| OTHER: <input type="checkbox"/> | | OTHER: <u>CTB-838</u> <input checked="" type="checkbox"/> | |

13. Describe proposed or completed operations. (Clearly state all pertinent details, and give pertinent dates, including estimated date of starting any proposed work). SEE RULE 19.15.7.14 NMAC. For Multiple Completions: Attach wellbore diagram of proposed completion or recompletion.

Pursuant to Administrative Order CTB-838,

Matador Production Company as Operator respectfully requests administrative approval to surface commingle separately metered production from the PURPLE SAGE;WOLFCAMP (GAS) for the ZACH MCCORMICK FED COM 121H. The Zach McCormick Federal Slot 2 Central Tank Battery is located in the unit H of Section 13, Township 23 South, Range 28 East, Eddy County. All production will be allocated using readings from individual well meters. All interested parties were previously notified as part of Administrative Order CTB-838.

Rejected, Pool is not included in CTB-838

Spud Date:

Rig Release Date:

I hereby certify that the information above is true and complete to the best of my knowledge and belief.

SIGNATURE

Sherri Gore

TITLE Regulatory Tech

DATE

3/6/18

Type or print name Sherri Gore

E-mail address: sgore@matadorresources.com

PHONE: 972-371-5467

For State Use Only

APPROVED BY:

TITLE

DATE

Conditions of Approval (if any):

District I
1625 N. French Dr., Hobbs, NM 88240
Phone: (575) 393-6161 Fax: (575) 393-0720
District II
811 S. First St., Artesia, NM 88210
Phone: (575) 748-1283 Fax: (575) 748-9720
District III
1000 Rio Brazos Road, Aztec, NM 87410
Phone: (505) 334-6178 Fax: (505) 334-6170
District IV
1220 S. St. Francis Dr., Santa Fe, NM 87505
Phone: (505) 476-3460 Fax: (505) 476-3462

State of New Mexico
Energy, Minerals & Natural Resources
Department
OIL CONSERVATION DIVISION
1220 South St. Francis Dr.
Santa Fe, NM 87505

FORM C-102

Revised August 1, 2011

Submit one copy to appropriate

District Office

☐ AMENDED REPORT

WELL LOCATION AND ACREAGE DEDICATION PLAT

| | | |
|---|--|--|
| ¹ API Number 30-015-44244 | ² Pool Code 50371 | ³ Pool Name Pierce Crossing; Bone Spring |
| ⁴ Property Code 317797 | ⁵ Property Name ZACH MCCORMICK FED 18-24S-29E RB | ⁶ Well Number #121H |
| ⁷ GRID No. 228937 | ⁸ Operator Name MATADOR PRODUCTION COMPANY | ⁹ Elevation 2953' |

¹⁰Surface Location

| UL or lot no. | Section | Township | Range | Lot Idn | Feet from the | North/South line | Feet from the | East/West line | County |
|---------------|---------|----------|-------|---------|---------------|------------------|---------------|----------------|--------|
| D 1 | 18 | 24-S | 29-E | - | 712' | NORTH | 321' | WEST | EDDY |

| UL or lot no. | Section | Township | Range | Lot Idn | Feet from the | North/South line | Feet from the | East/West line | County |
|---------------|---------|----------|-------|---------|---------------|------------------|---------------|----------------|--------|
| A | 18 | 24-S | 29-E | - | 661' | NORTH | 240' | EAST | EDDY |

| ¹² Dedicated Acres | ¹³ Joint or Infill | ¹⁴ Consolidation Code | ¹⁵ Order No. |
|-------------------------------|-------------------------------|----------------------------------|-------------------------|
| 161.51 | | | |

No allowable will be assigned to this completion until all interests have been consolidated or a non-standard unit has been approved by the division.

| | | | | |
|--|---|--|--|--|
| | | | | <p>¹⁷OPERATOR CERTIFICATION</p> <p>I hereby certify that the information contained herein is true and complete to the best of my knowledge and belief, and that this organization either owns a working interest or unleased mineral interest in the land including the proposed bottom hole location or has a right to drill this well at this location pursuant to a contract with an owner of such a mineral or working interest, or to a voluntary pooling agreement or a compulsory pooling order heretofore entered by the division.</p> <p><i>Tammy R. Link</i> 9/7/2017 Signature Date</p> <p>Tammy R. Link Printed Name</p> <p>tlink@matadorresources.com E-mail Address</p> |
| <p>SURFACE LOCATION NEW MEXICO EAST NAD 1927 X=593577 Y=444956 LAT.: N 32.2229379 LONG.: W 104.0307342 NAD 1983 X=634760 Y=445014 LAT.: N 32.2230602 LONG.: W 104.0312248</p> | <p>FIRST PERFORATION POINT NEW MEXICO EAST NAD 1927 X=593586 Y=445007 LAT.: N 32.2230780 LONG.: W 104.0307043 NAD 1983 X=634769 Y=445065 LAT.: N 32.2232002 LONG.: W 104.0311949</p> | <p>LAST PERFORATION POINT NEW MEXICO EAST NAD 1927 X=598214 Y=445005 LAT.: N 32.2230358 LONG.: W 104.0157376 NAD 1983 X=639398 Y=445063 LAT.: N 32.2231582 LONG.: W 104.0162275</p> | <p>BOTTOM HOLE LOCATION NEW MEXICO EAST NAD 1927 X=598304 Y=445005 LAT.: N 32.2230349 LONG.: W 104.0154466 NAD 1983 X=639488 Y=445063 LAT.: N 32.2231574 LONG.: W 104.0159365</p> | <p>¹⁸SURVEYOR CERTIFICATION</p> <p>I hereby certify that the well location shown on this plat was plotted from field notes of actual surveys made by me or under my supervision, and that the same is true to the best of my belief.</p> <p>08/07/2017 Date of Survey MICHAEL BROWN Signature and or Professional Seal NEW MEXICO 18329 PROFESSIONAL SURVEYOR</p> <p>Certificate Number</p> |

Submit 1 Copy To Appropriate District Office
District I – (575) 393-6161
1625 N. French Dr., Hobbs, NM 88240
District II – (575) 748-1283
811 S. First St., Artesia, NM 88210
District III – (505) 334-6178
1000 Rio Brazos Rd., Aztec, NM 87410
District IV – (505) 476-3460
1220 S. St. Francis Dr., Santa Fe, NM 87505

State of New Mexico
Energy, Minerals and Natural Resources

Form C-103
Revised July 18, 2013

OIL CONSERVATION DIVISION
1220 South St. Francis Dr.
Santa Fe, NM 87505

| | | |
|--|--|--|
| SUNDRY NOTICES AND REPORTS ON WELLS (DO NOT USE THIS FORM FOR PROPOSALS TO DRILL OR TO DEEPEN OR PLUG BACK TO A DIFFERENT RESERVOIR. USE "APPLICATION FOR PERMIT" (FORM C-101) FOR SUCH PROPOSALS.) | | WELL API NO. 30-015-44255 |
| 1. Type of Well: Oil Well <input checked="" type="checkbox"/> Gas Well <input type="checkbox"/> Other <input type="checkbox"/> | | 5. Indicate Type of Lease STATE <input type="checkbox"/> FEE <input type="checkbox"/> |
| 2. Name of Operator Matador Production Company | | 6. State Oil & Gas Lease No. 317797 |
| 3. Address of Operator 5400 LBJ Freeway STE 1500 Dallas, TX 75240 | | 7. Lease Name or Unit Agreement Name ZACH MCCORMICK FED COM |
| 4. Well Location Unit Letter <u>D</u> : <u>2384</u> feet from the <u>NORTH</u> line and <u>311</u> feet from the <u>WEST</u> line Section <u>13</u> Township <u>24S</u> Range <u>29E</u> NMPM County <u>EDDY</u> | | 8. Well Number 122H |
| 11. Elevation (Show whether DR, RKB, RT, GR, etc.) 2953 | | 9. OGRID Number 228937 |
| | | 10. Pool name or Wildcat PIERCE CROSSING;BONE SPRING |

12. Check Appropriate Box to Indicate Nature of Notice, Report or Other Data

| NOTICE OF INTENTION TO: | | SUBSEQUENT REPORT OF: | |
|--|---|--|--|
| PERFORM REMEDIAL WORK <input type="checkbox"/> | PLUG AND ABANDON <input type="checkbox"/> | REMEDIAL WORK <input type="checkbox"/> | ALTERING CASING <input type="checkbox"/> |
| TEMPORARILY ABANDON <input type="checkbox"/> | CHANGE PLANS <input type="checkbox"/> | COMMENCE DRILLING OPNS. <input type="checkbox"/> | P AND A <input type="checkbox"/> |
| PULL OR ALTER CASING <input type="checkbox"/> | MULTIPLE COMPL <input type="checkbox"/> | CASING/CEMENT JOB <input type="checkbox"/> | |
| DOWNHOLE COMMINGLE <input type="checkbox"/> | | | |
| CLOSED-LOOP SYSTEM <input type="checkbox"/> | | | |
| OTHER: <input type="checkbox"/> | | OTHER: <u>CTB-838</u> | <input checked="" type="checkbox"/> |

13. Describe proposed or completed operations. (Clearly state all pertinent details, and give pertinent dates, including estimated date of starting any proposed work). SEE RULE 19.15.7.14 NMAC. For Multiple Completions: Attach wellbore diagram of proposed completion or recompletion.

Pursuant to Administrative Order CTB-838,

Matador Production Company as Operator respectfully requests administrative approval to surface commingle separately metered production from the PURPLE SAGE;WOLFCAMP (GAS) for the ZACH MCCORMICK FED COM 122H. The Zach McCormick Federal Slot 2 Central Tank Battery is located in the unit H of Section 13, Township 23 South, Range 28 East, Eddy County. All production will be allocated using readings from individual well meters. All interested parties were previously notified as part of Administrative Order CTB-838.

Rejected, Pool is not included in CTB-838

Spud Date:

Rig Release Date:

I hereby certify that the information above is true and complete to the best of my knowledge and belief.

SIGNATURE

Sherri Gore

TITLE Regulatory Tech

DATE

3/6/18

Type or print name Sherri Gore

E-mail address: sgore@matadorresources.com

PHONE: 972-371-5467

For State Use Only

APPROVED BY:

TITLE

DATE

Conditions of Approval (if any):

District I
1625 N. French Dr., Hobbs, NM 88240
Phone: (575) 393-6161 Fax: (575) 393-0720
District II
811 S. First St., Artesia, NM 88210
Phone: (575) 748-1283 Fax: (575) 748-9720
District III
1000 Rio Brazos Road, Aztec, NM 87410
Phone: (505) 334-6178 Fax: (505) 334-6170
District IV
1220 S. St. Francis Dr., Santa Fe, NM 87505
Phone: (505) 476-3460 Fax: (505) 476-3462

State of New Mexico
Energy, Minerals & Natural Resources
Department
OIL CONSERVATION DIVISION
1220 South St. Francis Dr.
Sante Fe, NM 87505

FORM C-102
Revised August 1, 2011
Submit one copy to appropriate
District Office

RECEIVED

☐ AMENDED REPORT

WELL LOCATION AND ACREAGE DEDICATION PLAT

| | | |
|--|--|---|
| ¹ API Number 30015 44255 | ² Pool Code 50371 | ³ Pool Name PIERCE CROSSING BONE SPRING |
| ⁴ Property Code 317797 | ⁵ Property Name ZACH MCCORMICK FEE COM | ⁶ Well Number #122H |
| ⁷ OGRID No. 228937 | ⁸ Operator Name MATADOR PRODUCTION COMPANY | ⁹ Elevation 2956' |

¹⁰Surface Location

| UL or lot no. | Section | Township | Range | Lot Idn | Feet from the | North/South line | Feet from the | East/West line | County |
|---------------|---------|----------|-------|---------|---------------|------------------|---------------|----------------|--------|
| H | 13 | 24-S | 28-E | - | 2384' | NORTH | 311' | EAST | EDDY |

| UL or lot no. | Section | Township | Range | Lot Idn | Feet from the | North/South line | Feet from the | East/West line | County |
|---------------|---------|----------|-------|---------|---------------|------------------|---------------|----------------|--------|
| H | 18 | 24-S | 29-E | - | 1981' | NORTH | 240' | EAST | EDDY |

| | | | |
|---|-------------------------------|----------------------------------|-------------------------|
| ¹² Dedicated Acres 159.68 | ¹³ Joint or Infill | ¹⁴ Consolidation Code | ¹⁵ Order No. |
|---|-------------------------------|----------------------------------|-------------------------|

No allowable will be assigned to this completion until all interests have been consolidated or a non-standard unit has been approved by the division.

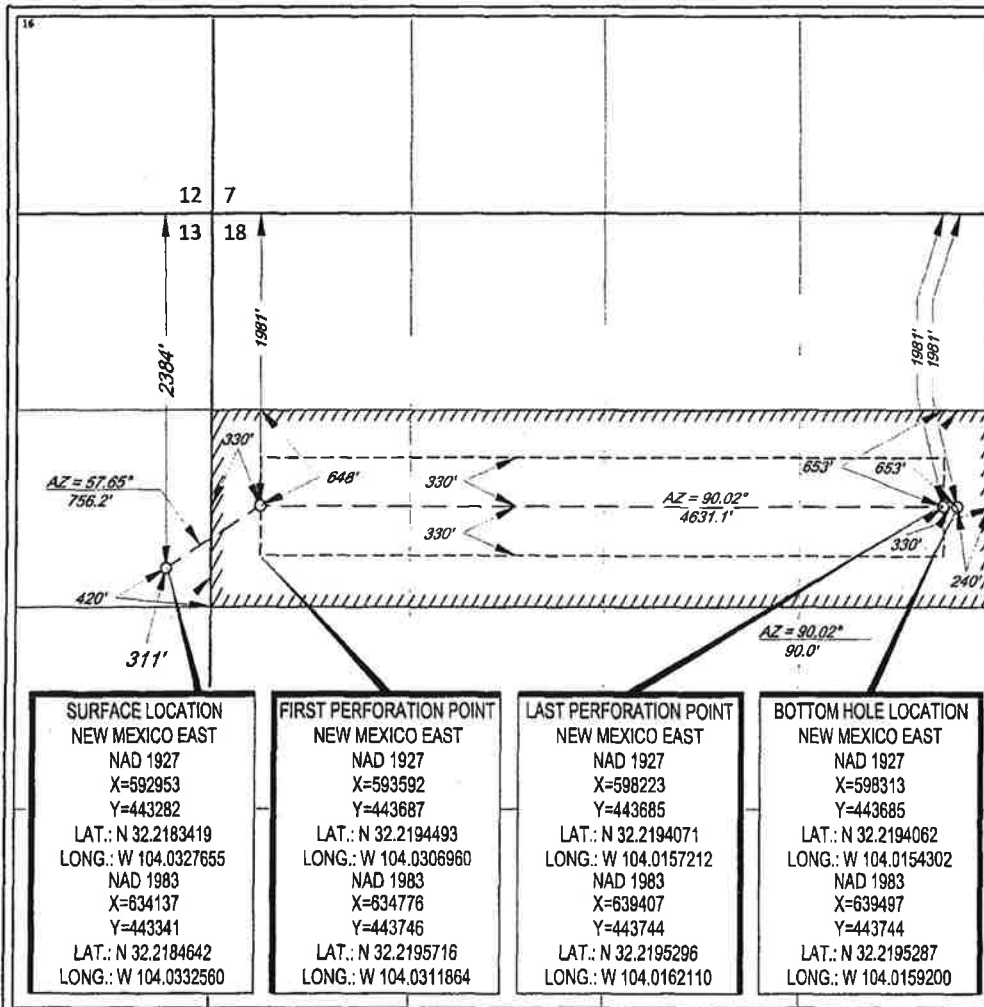

¹⁷OPERATOR CERTIFICATION

I hereby certify that the information contained herein is true and complete to the best of my knowledge and belief, and that this organization either owns a working interest or unleased mineral interest in the land including the proposed bottom hole location or has a right to drill this well at this location pursuant to a contract with an owner of such a mineral or working interest, or to a voluntary pooling agreement or a compulsory pooling order heretofore entered by the division.

Signature: *Brian Wood* Date: 8/11/16

Printed Name: BRIAN WOOD

E-mail Address: brian@permitswest.com

¹⁸SURVEYOR CERTIFICATION

I hereby certify that the well location shown on this plat was plotted from field notes of actual surveys made by me or under my supervision, and that the same is true to the best of my belief.

05/05/2016

Date of Survey: 05/05/2016

Signature and Seal of Professional Surveyor
MICHAEL J. BROWN
NEW MEXICO
18329
Certificate Number: 18329