

# NSL Initial Application

Received: 01/11/21

RECEIVED: <b>01/11/21</b>	REVIEWER: <b>LRL</b>	TYPE: <b>NSL</b>	APP NO: <b>pLEL2101173006</b>
---------------------------	----------------------	------------------	-------------------------------

ABOVE THIS TABLE FOR OCD DIVISION USE ONLY

**NEW MEXICO OIL CONSERVATION DIVISION**  
 - Geological & Engineering Bureau -  
 1220 South St. Francis Drive, Santa Fe, NM 87505

**ADMINISTRATIVE APPLICATION CHECKLIST**

THIS CHECKLIST IS MANDATORY FOR ALL ADMINISTRATIVE APPLICATIONS FOR EXCEPTIONS TO DIVISION RULES AND  
 REGULATIONS WHICH REQUIRE PROCESSING AT THE DIVISION LEVEL IN SANTA FE

**Applicant:** Spur Energy Partners LLC **OGRID Number:** 328947  
**Well Name:** Morris Boyd 11H **API:** 30-015-  
**Pool:** N. Seven Rivers; Glorieta-Yeso **Pool Code:** 97565

**SUBMIT ACCURATE AND COMPLETE INFORMATION REQUIRED TO PROCESS THE TYPE OF APPLICATION  
 INDICATED BELOW**

**1) TYPE OF APPLICATION:** Check those which apply for [A]

A. Location – Spacing Unit – Simultaneous Dedication

☒ NSL☐ NSP (PROJECT AREA)☐ NSP (PRORATION UNIT)☐ SD

B. Check one only for [ I ] or [ II ]

[ I ] Commingling – Storage – Measurement

☐ DHC☐ CTB☐ PLC☐ PC☐ OLS☐ OLM

[ II ] Injection – Disposal – Pressure Increase – Enhanced Oil Recovery

☐ WFX☐ PMX☐ SWD☐ IPI☐ EOR☐ PPR**2) NOTIFICATION REQUIRED TO:** Check those which apply.A. ☒ Offset operators or lease holdersB. ☐ Royalty, overriding royalty owners, revenue ownersC. ☐ Application requires published noticeD. ☒ Notification and/or concurrent approval by SLOE. ☐ Notification and/or concurrent approval by BLMF. ☐ Surface ownerG. ☐ For all of the above, proof of notification or publication is attached, and/or,H. ☐ No notice required**FOR OCD ONLY**☐

Notice Complete

☐Application  
Content  
Complete

**3) CERTIFICATION:** I hereby certify that the information submitted with this application for  
 administrative approval is **accurate** and **complete** to the best of my knowledge. I also  
 understand that **no action** will be taken on this application until the required information and  
 notifications are submitted to the Division.

**Note:** Statement must be completed by an individual with managerial and/or supervisory capacity.

01/11/2021

Date

Sarah Chapman

Print or Type Name

832-830-8613

Phone Number

Sarah Chapman

Signature

schapman@spurepllc.com

e-mail Address



January 11, 2021

New Mexico Oil Conservation Division  
1220 South St. Francis Dr.  
Santa Fe, NM 87505

Attention: Leonard Lowe

RE: ***Application for Administrative Approval of Non- Standard Location  
Morris Boyd 11H – N. Seven Rivers; Glorieta-Yeso (97565)  
Surface Hole – 943' FSL 882' FEL Unit P Sec 23 T19S R25E  
First Take Point – 100' FNL 1260' FEL Unit A Sec 26 T19S R25E  
Last Take Point – 100' FSL 1260' FEL Unit P Sec 26 T19S R25E  
Bottom Hole – 50' FSL 1260' FEL Unit P Sec 26 T19S R25E  
Eddy County, New Mexico***

Dear Mr. Lowe:

Spur Energy Partners LLC respectfully requests administrative approval of a non-standard location on the Morris Boyd 11H, API Number 30-015-Pending, Property Code Pending. The 11H well is proposed to be completed in the N. Seven Rivers; Glorieta-Yeso pool, Pool Code 97565. The proposed wellbore is to be completed within 330' feet of the W/2 of the W/2 of Section 26. The proposed interval is projected as follows:

Surface Hole – 943' FSL 882' FEL Unit P Sec 23 T19S R25E  
First Take Point – 100' FNL 1260' FEL Unit A Sec 26 T19S R25E  
Last Take Point – 100' FSL 1260' FEL Unit P Sec 26 T19S R25E  
Bottom Hole – 50' FSL 1260' FEL Unit P Sec 26 T19S R25E

The adjoining units which the unorthodox location encroaches are located in T19S R25E, Section 26, Units B, G, J and O.

Approval of the unorthodox completed interval will allow for efficient spacing of horizontal wells and thereby prevent waste.

To support this request, the following information has been submitted for your review:

1. Application Checklist
2. C-102 Plat for proposed well and an additional plat with offsetting affected units
3. List of affected parties in each of the units in the same pool located closer to the unorthodox well location that the minimum distance prescribed by rule or order, copies of the sign certified return copies will be furnished upon request
4. Statement from Spur landman certifying Spur is 100% Working Interest in Unit, B, G, J and O of Section 26

If you need any additional information, please call me at 832-930-8613.

Sincerely,

*Sarah Chapman*

Regulatory Director

Attachments  
CC: Service List

District I  
1625 N. French Dr., Hobbs, NM 88240  
Phone: (575) 393-6161 Fax: (575) 393-0720  
District II  
811 S. First St., Artesia, NM 88210  
Phone: (575) 748-1283 Fax: (575) 748-9720  
District III  
1000 Rio Brazos Road, Aztec, NM 87410  
Phone: (505) 334-6178 Fax: (505) 334-6170  
District IV  
1220 S. St. Francis Dr., Santa Fe, NM 87505  
Phone: (505) 476-3460 Fax: (505) 476-3462

State of New Mexico  
Energy, Minerals & Natural Resources Department  
OIL CONSERVATION DIVISION  
1220 South St. Francis Dr.  
Santa Fe, NM 87505

Form C-102  
Revised August 1, 2011  
Submit one copy to appropriate  
District Office

☐ AMENDED REPORT

WELL LOCATION AND ACREAGE DEDICATION PLAT

1 API Number <b>30-015-</b>		2 Pool Code <b>97565</b>		3 Pool Name <b>N. SEVEN RIVERS; GLORIETA-YESO</b>	
4 Property Code		5 Property Name <b>MORRIS BOYD</b>			6 Well Number <b>11H</b>
7 OGRID NO. <b>328947</b>		8 Operator Name <b>SPUR ENERGY PARTNERS LLC.</b>			9 Elevation <b>3421'</b>

10 Surface Location

UL or lot no. <b>P</b>	Section <b>23</b>	Township <b>19S</b>	Range <b>25E</b>	Lot Idn	Feet from the <b>943</b>	North/South line <b>SOUTH</b>	Feet From the <b>882</b>	East/West line <b>EAST</b>	County <b>EDDY</b>
---------------------------	----------------------	------------------------	---------------------	---------	-----------------------------	----------------------------------	-----------------------------	-------------------------------	-----------------------

11 Bottom Hole Location If Different From Surface

UL or lot no. <b>P</b>	Section <b>26</b>	Township <b>19S</b>	Range <b>25E</b>	Lot Idn	Feet from the <b>50</b>	North/South line <b>SOUTH</b>	Feet from the <b>1260</b>	East/West line <b>EAST</b>	County <b>EDDY</b>
12 Dedicated Acres <b>160</b>		13 Joint or Infill		14 Consolidation Code		15 Order No.			

No allowable will be assigned to this completion until all interest have been consolidated or a non-standard unit has been approved by the division.

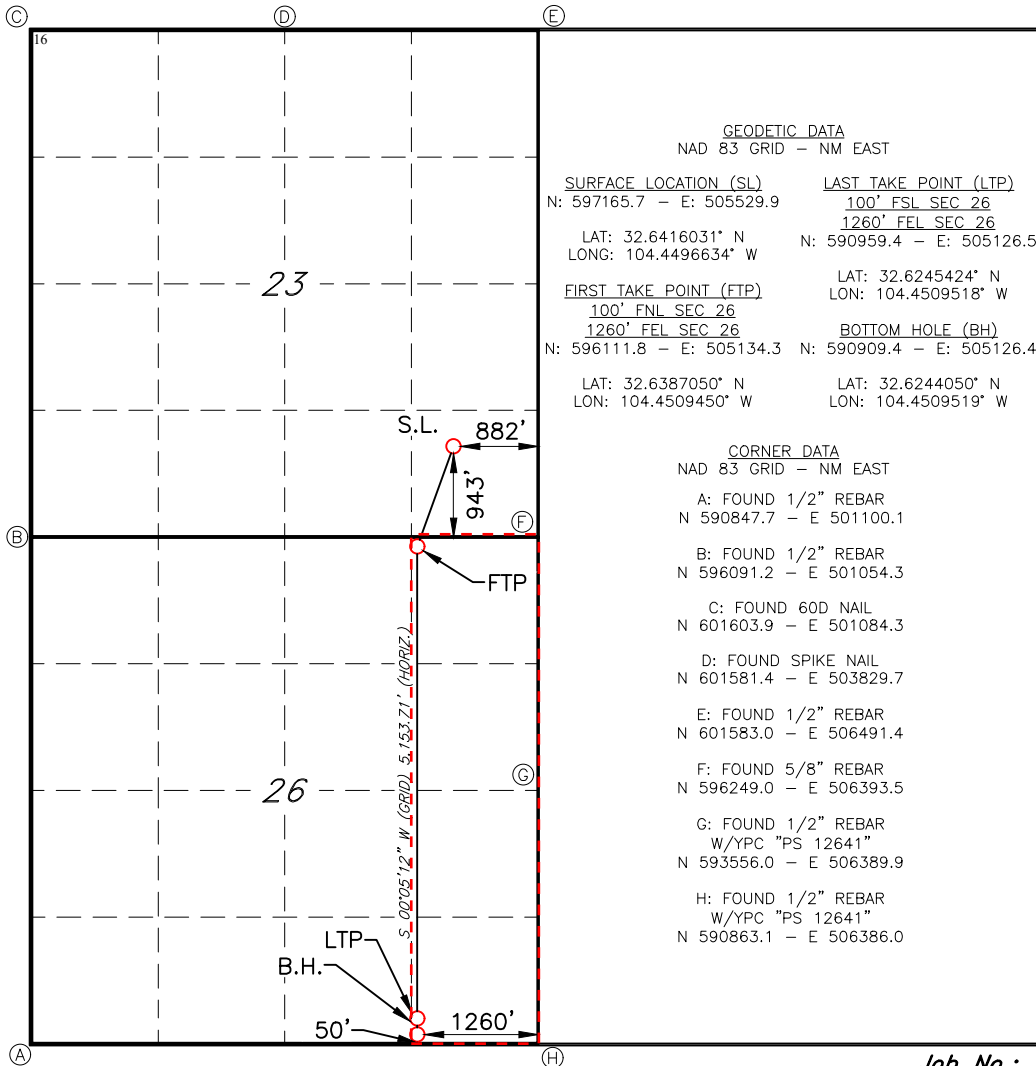

17 OPERATOR CERTIFICATION

I hereby certify that the information contained herein is true and complete to the best of my knowledge and belief, and that this organization either owns a working interest or unleased mineral interest in the land including the proposed bottom hole location or has a right to drill this well at this location pursuant to a contract with an owner of such a mineral or working interest, or to a voluntary pooling agreement or a compulsory pooling order heretofore entered by the division.

*Sarah Chapman* 01/11/2021  
Signature Date

SARAH CHAPMAN

Printed Name

SCHAPMAN@SPUREPLLC.COM

E-mail Address

18 SURVEYOR CERTIFICATION

I hereby certify that the well location shown on this plat was plotted from field notes of actual surveys made by me or under my supervision, and that the same is true and correct to the best of my belief.

11-30-20

Date of Survey

Signature and Seal of Professional Surveyor

19680

Certificate Number

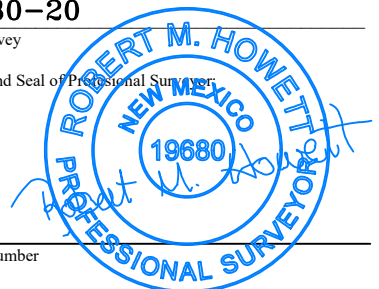

Job No.:

LS20110722

Intent ☒ As Drilled ☐

API # <b>30-015-</b>								
Operator Name: <b>SPUR ENERGY PARTNERS LLC</b>			Property Name: <b>MORRIS BOYD</b>			Well Number <b>11H</b>		

Kick Off Point (KOP)

UL	Section	Township	Range	Lot	Feet	From N/S	Feet	From E/W	County
Latitude					Longitude				NAD

First Take Point (FTP)

UL <b>A</b>	Section <b>26</b>	Township <b>19S</b>	Range <b>25E</b>	Lot	Feet <b>100</b>	From N/S <b>NORTH</b>	Feet <b>1260</b>	From E/W <b>EAST</b>	County <b>EDDY</b>
Latitude <b>32.6387050</b>					Longitude <b>-104.4509450</b>				NAD <b>NAD83</b>

Last Take Point (LTP)

UL <b>P</b>	Section <b>26</b>	Township <b>19S</b>	Range <b>25E</b>	Lot	Feet <b>100</b>	From N/S <b>SOUTH</b>	Feet <b>1260</b>	From E/W <b>EAST</b>	County <b>EDDY</b>
Latitude <b>32.6245424</b>					Longitude <b>-104.4509518</b>				NAD <b>NAD83</b>

Is this well the defining well for the Horizontal Spacing Unit? ☐

Is this well an infill well? ☐

If infill is yes please provide API if available, Operator Name and well number for Defining well for Horizontal Spacing Unit.

API #								
Operator Name:			Property Name:			Well Number		

KZ 06/29/2018

Spur Energy Partners LLC  
Morris Boyd 11H  
Section 23 Township 19 South Range 25 East  
Eddy County, New Mexico

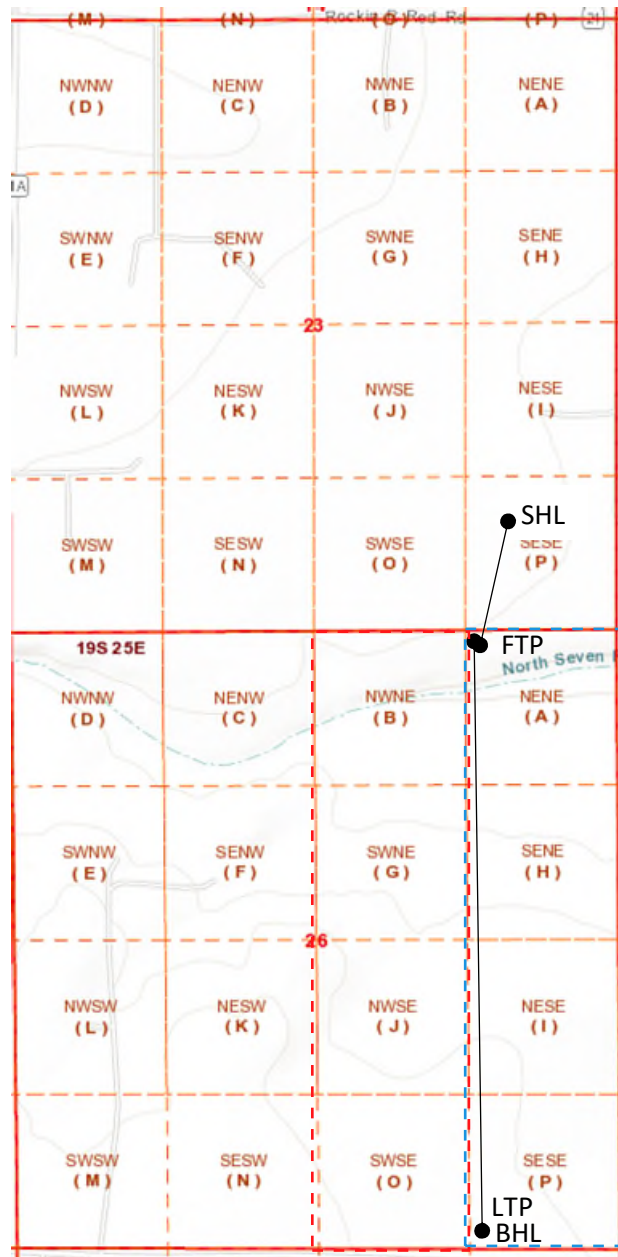

Red Outline – Affected Tracts

Blue Outline – Horizontal Spacing Unit

**Application of Non-Standard Location - Service List**  
**Spur Energy Partners LLC**  
**Morris Boyd 11H**

New Mexico Oil Conservation Division  
811 S. First St.  
Artesia, NM 88210  
9414 8118 9876 5892 2493 64

New Mexico Oil Conservation Division  
1220 South St. Francis Dr.  
Santa Fe, NM 87505  
Uploaded online

New Mexico State Land Office  
310 Old Santa Fe Trail  
Santa Fe. NM 87501  
9414 8118 9876 5892 2494 18

**T19S R25E**  
**Section 26 - Units B, G, J and O**  
**SEP Permian LLC is an affiliate of Spur Energy Partners LLC and is 100% Working Interest (letter from Spur Landman is attached)**

SEP Permian LLC  
9655 Katy Freeway, Suite 500  
Houston, TX 77024

Copies of the application were mailed to the above individuals, companies and organizations  
on January 11, 2021

*Sarah Chapman*  
\_\_\_\_\_  
Spur Energy Partners LLC



January 5, 2021

**RE: Morris Boyd 11H  
Section 26, T19S, R25E, Eddy County**

To Whom It May Concern:

SEP Permian LLC, an affiliate of Spur Energy Partners LLC, is the sole Working Interest Owner of Units B, G, J and O in Section 26, T19S, R25E, Eddy County, New Mexico as to depths from the top of the Yeso Formation to the base of the Yeso Formation.

Should you have any questions, please contact me at the email address below.

Regards,

A handwritten signature in blue ink that reads "Megan Peña".

Megan Peña  
Sr. Landman  
[mpena@spurepllc.com](mailto:mpena@spurepllc.com)