

NSL

Initial

Application

RECEIVED: <b>03/16/21</b>	REVIEWER: <b>LRL</b>	TYPE: <b>NSL</b>	APP NO: <b>pLEL2107635027</b>
---------------------------	----------------------	------------------	-------------------------------

ABOVE THIS TABLE FOR OCD DIVISION USE ONLY

**NEW MEXICO OIL CONSERVATION DIVISION**  
 - Geological & Engineering Bureau -  
 1220 South St. Francis Drive, Santa Fe, NM 87505



**ADMINISTRATIVE APPLICATION CHECKLIST**

THIS CHECKLIST IS MANDATORY FOR ALL ADMINISTRATIVE APPLICATIONS FOR EXCEPTIONS TO DIVISION RULES AND  
 REGULATIONS WHICH REQUIRE PROCESSING AT THE DIVISION LEVEL IN SANTA FE

**Applicant:** Devon Energy Production Company, L.P. **OGRID Number:** 6137  
**Well Name:** Lone Tree Draw 14-13 State Com 623H Well **API:** 30-015-46435  
**Pool:** Alacran Hills; Wolfcamp (Gas) Pool **Pool Code:** 70070

**SUBMIT ACCURATE AND COMPLETE INFORMATION REQUIRED TO PROCESS THE TYPE OF APPLICATION  
 INDICATED BELOW**

**1) TYPE OF APPLICATION:** Check those which apply for [A]

A. Location – Spacing Unit – Simultaneous Dedication

☒ NSL

☐ NSP (PROJECT AREA)

☐ NSP (PRORATION UNIT)

☐ SD

B. Check one only for [ I ] or [ II ]

[ I ] Commingling – Storage – Measurement

☐ DHC

☐ CTB

☐ PLC

☐ PC

☐ OLS

☐ OLM

[ II ] Injection – Disposal – Pressure Increase – Enhanced Oil Recovery

☐ WFX

☐ PMX

☐ SWD

☐ IPI

☐ EOR

☐ PPR

**2) NOTIFICATION REQUIRED TO:** Check those which apply.

A. ☒ Offset operators or lease holders

B. ☐ Royalty, overriding royalty owners, revenue owners

C. ☐ Application requires published notice

D. ☒ Notification and/or concurrent approval by SLO

E. ☒ Notification and/or concurrent approval by BLM

F. ☐ Surface owner

G. ☐ For all of the above, proof of notification or publication is attached, and/or,

H. ☐ No notice required

**FOR OCD ONLY**

☐ Notice Complete

☐ Application  
Content  
Complete

**3) CERTIFICATION:** I hereby certify that the information submitted with this application for administrative approval is **accurate** and **complete** to the best of my knowledge. I also understand that **no action** will be taken on this application until the required information and notifications are submitted to the Division.

**Note: Statement must be completed by an individual with managerial and/or supervisory capacity.**

March 3, 2021

Date

Darin Savage

Print or Type Name

970-385-4401

Phone Number

darin@abadieschill.com

/s/ Darin Savage

Signature

e-mail Address



For the Pursuit of Energy

ABADIE | SCHILL PC

Colorado	New Mexico
Louisiana	Texas
Kansas	Utah
Nebraska	Wyoming
Montana	California
Oklahoma	North Dakota

March 15, 2021

Adrienne Sandoval, Director  
Oil Conservation Division  
New Mexico Department of Energy  
Minerals and Natural Resources  
1220 South Saint Francis Drive  
Santa Fe, New Mexico 87505

Copy to: Leonard Lowe, Division Hearing Examiner

**Re: Application of Devon Energy Production Company, L.P., for administrative approval of unorthodox well location for its Lone Tree Draw 14-13 State Com 623H Well located in Sections 14 and 13, Township 21 South, Range 27 East NMPM, Eddy County, New Mexico.**

Dear Director Sandoval:

Devon Energy Production Company, L.P., (“Devon”), OGRID No. 6137, is seeking administrative approval of an unorthodox well location (“NSL”) for the Lone Tree 14-13 State Com 623H Well (the “623H Well”) (API 30-015-46435) to be completed within the Alacran Hills; Wolfcamp (Gas) Pool (Pool Code 70070) underlying Sections 14 and 13, Township 21 South, Range 27 East, NMPM, Eddy County, New Mexico. A C-102 for the Well is attached as Exhibit A. This is a horizontal well that will be drilled as follows:

- Surface Location (SL): 1960’ from the South line and 280’ from the West line of Section 14, Township 21 South, Range 27 East;
- Bottom Hole Location (BHL): 2309’ from the South line and 20’ from the East line of Section 13, Township 21 South, Range 27 East;
- First Take Point (FTP): 2338’ from the South line and 100’ from the West line of Section 14, Township 21 South, Range 27 East;
- Last Take Point (LTP): 2309’ from the South line and 100’ from the East line of Section 13, Township 21 South, Range 27 East.

Devon has included as Exhibit B a letter explaining why this application is needed. This well will produce from the Alacran Hills; Wolfcamp (Gas) Pool (Pool Code 70070). Kate Pickford,

[abadieschill.com](http://abadieschill.com)

214 McKenzie Street, Santa Fe, New Mexico, 87501

O : 970.385.4401 • F : 970.385.4901

Division geologist, has informed Devon that this pool has a 330' foot setback requirement. The completed interval for the proposed well is closer than 330' from the boundary of the spacing unit.

The unorthodox location will encroach towards the (1) SE/4 of Section 15, Township 21 South, Range 27 East; and (2) the SW/4 of Section 18, Township 21 South, Range 28 East.

Devon attests that, on or before submission of this application, it provided notice to the affected persons (1) in the adjoining SE/4 of Section 15, Township 21 South, Range 27 East, as well as in the NE/4 of said Section because it adjoins the proposed unit of the 623H well which encompasses all of Sections 14 and 13, Township 21 South, Range 27 East; and (2) in the adjoining spacing unit covering the SW/4 of Section 18, Township 21 South, Range 28 East, as well as the NW/4 of Section 18 because it also adjoins the proposed unit of the 623H well; said notice as described satisfies all provisions of NMAC 19.15.4.12A(2); copies of the application and required plat maps were furnished. Devon also provided notice to the Bureau of Land Management and the NMSLO to the extent that they own interest with respect to offsetting areas. Devon provides herein a sectional map of this area, attached as Exhibit C. Proof of mailing, along with a copy of the notice letter sent to listed affected persons and parties, is attached hereto as Exhibit D. The development plan for this well is pursuant to a pooling application in Case No. 21678.

Your consideration in this matter is appreciated.

Sincerely,

A handwritten signature in black ink, appearing to read 'Darin C. Savage', written over a horizontal line.

Darin C. Savage  
Attorney for Applicant

istrict I  
1625 N. French Dr., Hobbs, NM 88240  
Phone: (575) 393-6161 Fax: (575) 393-0720  
istrict II  
811 S. First St., Artesia, NM 88210  
Phone: (575) 748-1283 Fax: (575) 748-9720  
istrict III  
1000 Rio Brazos Road, Aztec, NM 87410  
Phone: (505) 334-6178 Fax: (505) 334-6170  
istrict IV  
1220 S. St. Francis Dr., Santa Fe, NM 87505  
Phone: (505) 476-3460 Fax: (505) 476-3462

State of New Mexico  
Energy, Minerals & Natural Resources Department  
OIL CONSERVATION DIVISION  
1220 South St. Francis Dr.  
Santa Fe, NM 87505

Form C-102  
Revised August 1, 2011  
Submit one copy to appropriate  
District Office  
☐ AMENDED REPORT

WELL LOCATION AND ACREAGE DEDICATION PLAT

<sup>1</sup> API Number	<sup>2</sup> Pool Code	<sup>3</sup> Pool Name
<sup>4</sup> Property Code	<sup>5</sup> Property Name <b>LONE TREE DRAW 14-13 STATE COM</b>	
<sup>7</sup> OGRID No. <b>6137</b>	<sup>8</sup> Operator Name <b>DEVON ENERGY PRODUCTION COMPANY, L.P.</b>	
	<sup>6</sup> Well Number <b>623H</b>	<sup>9</sup> Elevation <b>3243.3</b>

<sup>10</sup> Surface Location

UL or lot no.	Section	Township	Range	Lot Idn	Feet from the	North/South line	Feet from the	East/West line	County
<b>L</b>	<b>14</b>	<b>21 S</b>	<b>27 E</b>		<b>1960</b>	<b>SOUTH</b>	<b>280</b>	<b>WEST</b>	<b>EDDY</b>

<sup>11</sup> Bottom Hole Location If Different From Surface

UL or lot no.	Section	Township	Range	Lot Idn	Feet from the	North/South line	Feet from the	East/West line	County
<b>I</b>	<b>13</b>	<b>21 S</b>	<b>27 E</b>		<b>2309</b>	<b>SOUTH</b>	<b>20</b>	<b>EAST</b>	<b>EDDY</b>

<sup>12</sup> Dedicated Acres	<sup>13</sup> Joint or Infill	<sup>14</sup> Consolidation Code	<sup>15</sup> Order No.

No allowable will be assigned to this completion until all interests have been consolidated or a non-standard unit has been approved by the division.

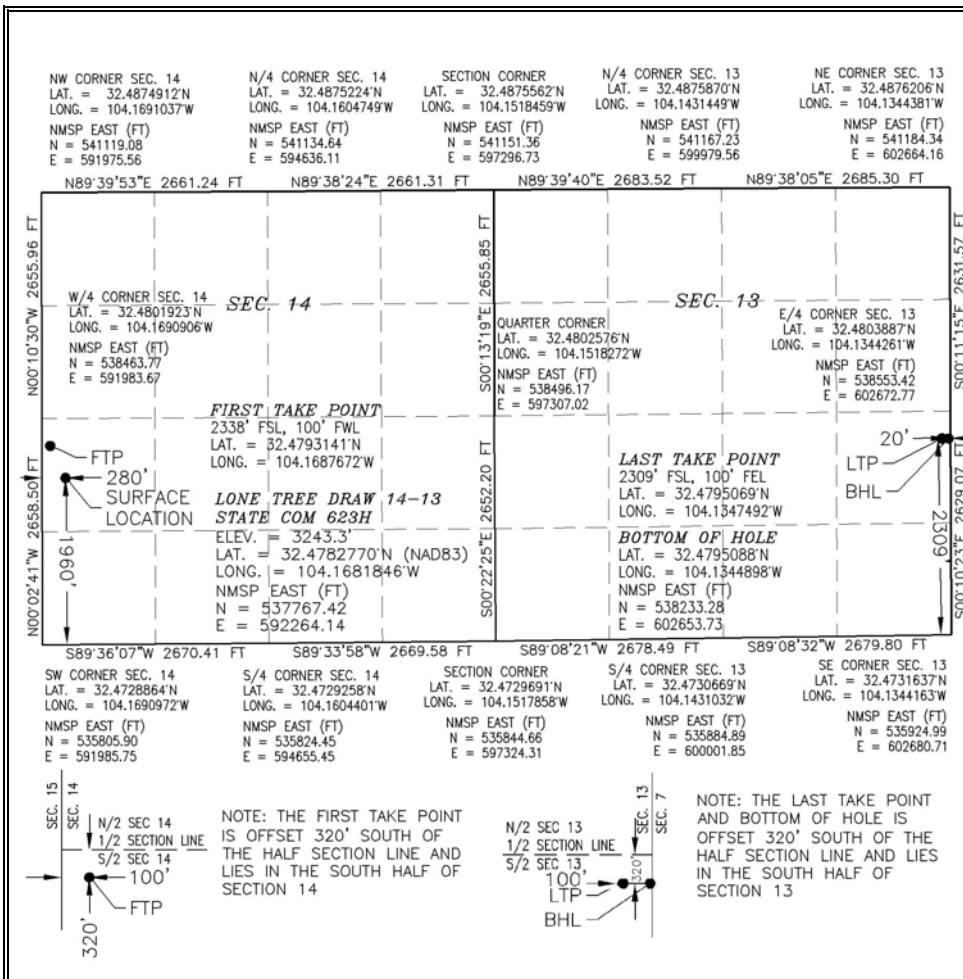

<sup>17</sup> OPERATOR CERTIFICATION

I hereby certify that the information contained herein is true and complete to the best of my knowledge and belief, and that this organization either owns a working interest or unleased mineral interest in the land including the proposed bottom hole location or has a right to drill this well at this location pursuant to a contract with an owner of such a mineral or working interest, or to a voluntary pooling agreement or a compulsory pooling order heretofore entered by the division.

Signature \_\_\_\_\_ Date \_\_\_\_\_

Printed Name \_\_\_\_\_

E-mail Address \_\_\_\_\_

<sup>18</sup> SURVEYOR CERTIFICATION

I hereby certify that the well location shown on this plat was plotted from field notes of actual surveys made by me or under my supervision, and that the same is true and correct to the best of my belief.

FEBRUARY 24, 2021

Date of Survey

Signature and Seal of Professional Surveyor: \_\_\_\_\_

Certificate Number: 12797

EXHIBIT  
A

Intent ☐ As Drilled ☐

API #									
Operator Name: DEVON ENERGY PRODUCTION COMPANY, L.P.				Property Name: LONE TREE DRAW 14-13 STATE COM				Well Number 623H	

Kick Off Point (KOP)

UL	Section	Township	Range	Lot	Feet	From N/S	Feet	From E/W	County
Latitude					Longitude				NAD

First Take Point (FTP)

UL	Section	Township	Range	Lot	Feet	From N/S	Feet	From E/W	County
L	14	21S	27E		2338	SOUTH	100	WEST	EDDY
Latitude 32.4793141					Longitude 104.1687672				NAD 83

Last Take Point (LTP)

UL	Section	Township	Range	Lot	Feet	From N/S	Feet	From E/W	County
I	13	21S	27E		2309	SOUTH	100	EAST	EDDY
Latitude 32.4795069					Longitude 104.1347492				NAD 83

Is this well the defining well for the Horizontal Spacing Unit? ☐

Is this well an infill well? ☐

If infill is yes please provide API if available, Operator Name and well number for Defining well for Horizontal Spacing Unit.

API #									
Operator Name:				Property Name:				Well Number	

KZ 06/29/2018

SECTION 14, TOWNSHIP 21 SOUTH, RANGE 27 EAST, N.M.P.M.  
EDDY COUNTY, STATE OF NEW MEXICO  
SITE MAP

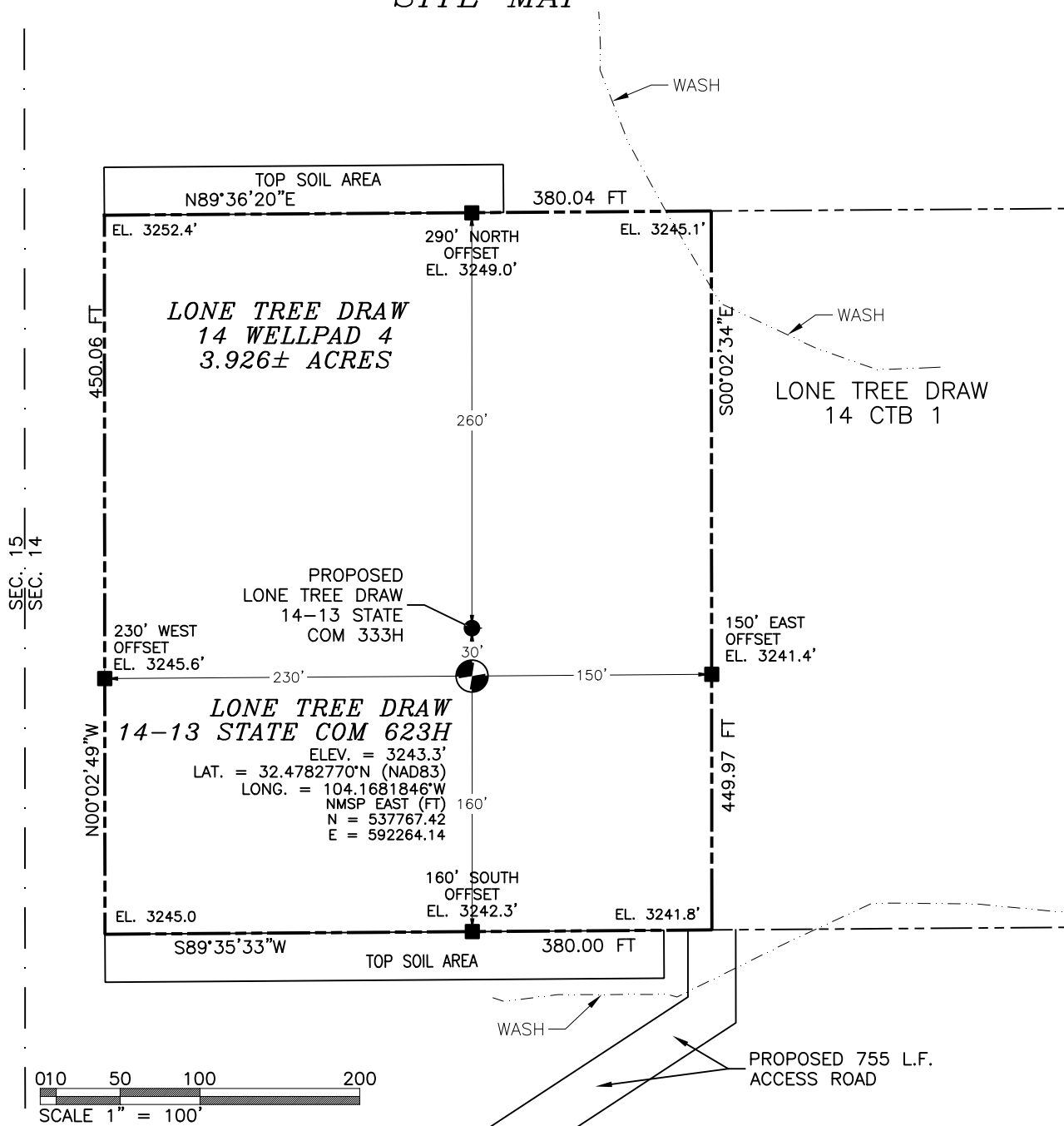

**DIRECTIONS TO LOCATION**

FROM CR. 206 (ILLINOIS CAMP) AND CR. 600 (RAINS) GO EAST ON CR. 600 2.2 MILES, BEND LEFT AND GO NORTHEAST 0.1 MILES, TURN RIGHT AND GO SOUTHEAST 0.52 MILES, BEND LEFT AND GO EAST 0.9 MILES, TURN RIGHT AND GO SOUTH 0.5 MILES, TURN RIGHT AND GO SOUTHWEST 0.8 MILES, TURN LEFT AND GO SOUTHEAST 0.31 MILES TO ROAD SURVEY AND FOLLOW FLAG NORTHEAST 702' THEN NORTH 50' TO THE SOUTHEAST CORNER FOR THIS LOCATION.

I, FILIMON F. JARAMILLO, A NEW MEXICO LICENSED PROFESSIONAL SURVEYOR CERTIFY THAT I DIRECTED AND AM RESPONSIBLE FOR THIS SURVEY, THAT THIS SURVEY IS TRUE AND CORRECT TO THE BEST OF MY KNOWLEDGE AND BELIEF, AND IS CONFORMANT WITH THE MINIMUM STANDARDS FOR SURVEYING IN NEW MEXICO.

FILIMON F. JARAMILLO, LICENSE NO. 7084

MADRON SURVEYING, INC.

301 SOUTH CANAL  
(575) 234-3341

CARLSBAD, NEW MEXICO

DEVON ENERGY PRODUCTION COMPANY, L.P.  
**LONE TREE DRAW 14-13 STATE COM 623H**  
LOCATED 1960 FT. FROM THE SOUTH LINE  
AND 280 FT. FROM THE WEST LINE OF  
SECTION 14, TOWNSHIP 21 SOUTH,  
RANGE 27 EAST, N.M.P.M.  
EDDY COUNTY, STATE OF NEW MEXICO

FEBRUARY 24, 2021

SURVEY NO. 7257F

SECTION 14, TOWNSHIP 21 SOUTH, RANGE 27 EAST, N.M.P.M.  
EDDY COUNTY, STATE OF NEW MEXICO  
INTERIM SITE RECLAMATION

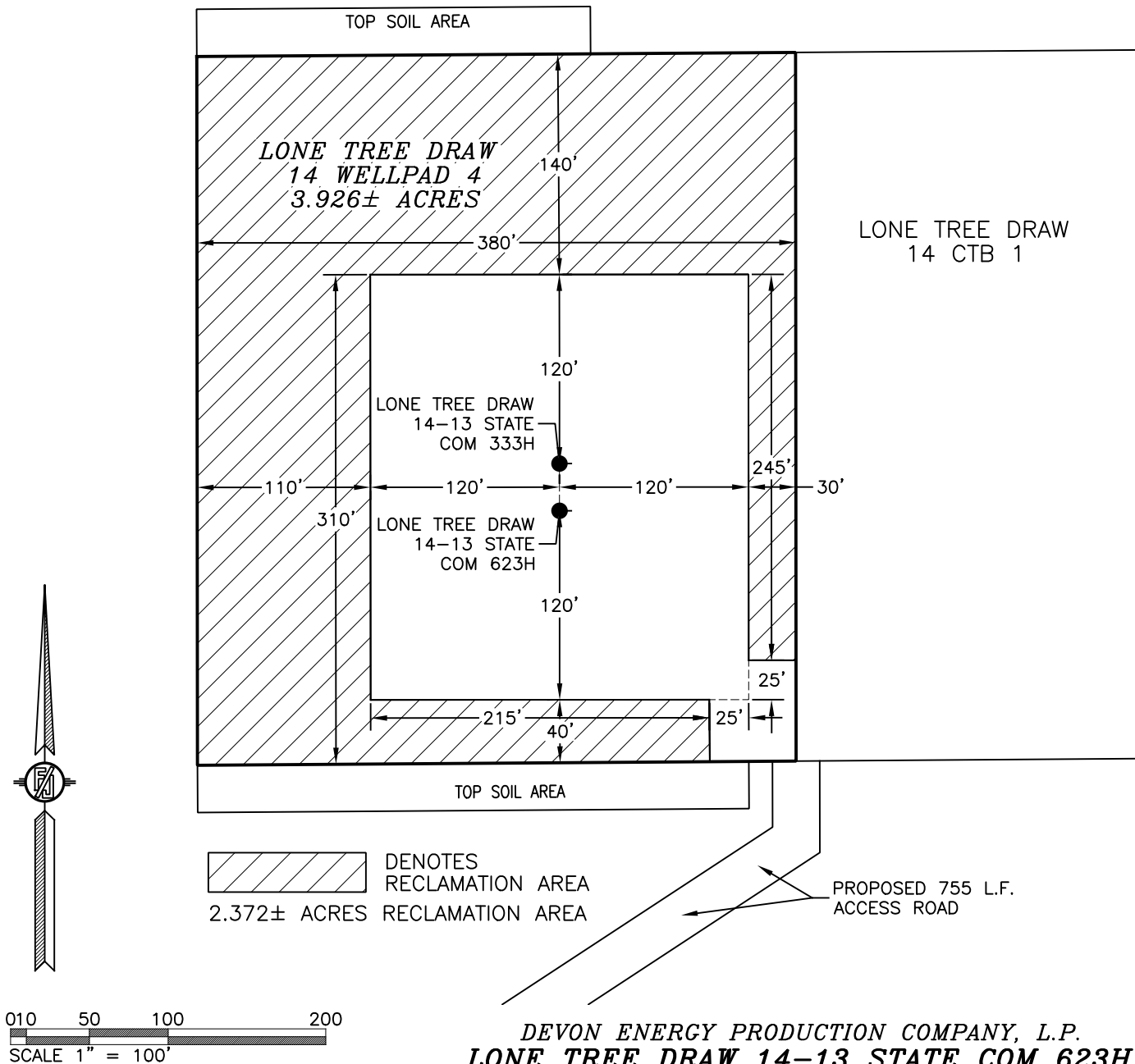

DEVON ENERGY PRODUCTION COMPANY, L.P.  
**LONE TREE DRAW 14-13 STATE COM 623H**  
LOCATED 1960 FT. FROM THE SOUTH LINE  
AND 280 FT. FROM THE WEST LINE OF  
SECTION 14, TOWNSHIP 21 SOUTH,  
RANGE 27 EAST, N.M.P.M.  
EDDY COUNTY, STATE OF NEW MEXICO

FEBRUARY 24, 2021

MADRON SURVEYING, INC.

301 SOUTH CANAL  
(575) 234-3341

CARLSBAD, NEW MEXICO

SURVEY NO. 7257F



SECTION 14, TOWNSHIP 21 SOUTH, RANGE 27 EAST, N.M.P.M.  
EDDY COUNTY, STATE OF NEW MEXICO  
LOCATION VERIFICATION MAP



USGS QUAD MAP:  
CARLSBAD EAST

NOT TO SCALE

DEVON ENERGY PRODUCTION COMPANY, L.P.  
**LONE TREE DRAW 14-13 STATE COM 623H**  
LOCATED 1960 FT. FROM THE SOUTH LINE  
AND 280 FT. FROM THE WEST LINE OF  
SECTION 14, TOWNSHIP 21 SOUTH,  
RANGE 27 EAST, N.M.P.M.  
EDDY COUNTY, STATE OF NEW MEXICO

FEBRUARY 24, 2021

MADRON SURVEYING, INC.

301 SOUTH CANAL  
(575) 234-3341

SURVEY NO. 7257F  
CARLSBAD, NEW MEXICO



SECTION 14, TOWNSHIP 21 SOUTH, RANGE 27 EAST, N.M.P.M.  
EDDY COUNTY, STATE OF NEW MEXICO  
VICINITY MAP

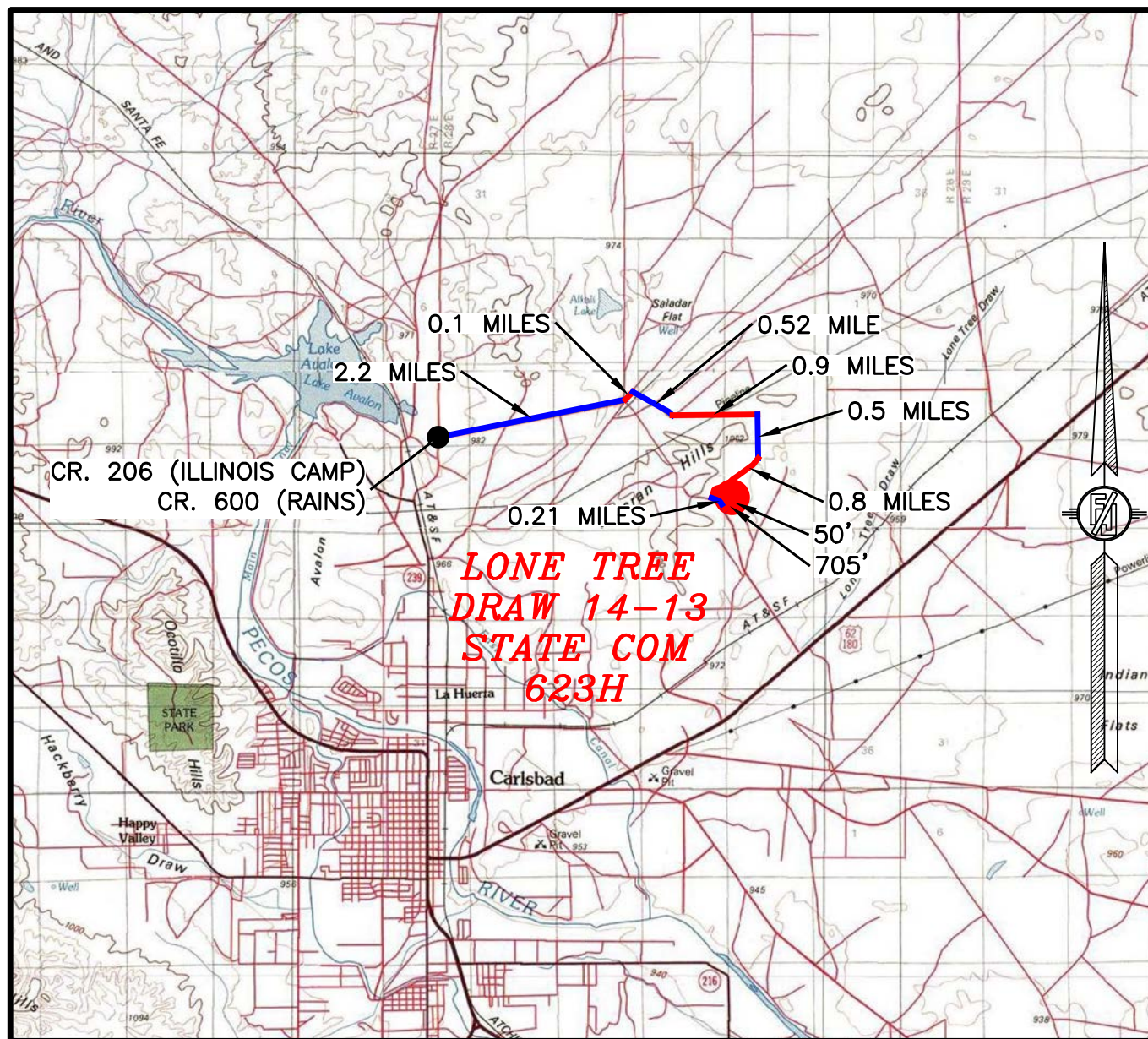

DISTANCES IN MILES

NOT TO SCALE

**DIRECTIONS TO LOCATION**

FROM CR. 206 (ILLINOIS CAMP) AND CR. 600 (RAINS)  
GO EAST ON CR. 600 2.2 MILES, BEND LEFT AND GO  
NORTHEAST 0.1 MILES, TURN RIGHT AND GO SOUTHEAST  
0.52 MILES, BEND LEFT AND GO EAST 0.9 MILES, TURN  
RIGHT AND GO SOUTH 0.5 MILES, TURN RIGHT AND GO  
SOUTHWEST 0.8 MILES, TURN LEFT AND GO SOUTHEAST  
0.21 MILES TO ROAD SURVEY AND FOLLOW FLAGS  
NORTHEAST 705' THEN NORTH 50' TO THE SOUTHEAST  
PAD CORNER FOR THIS LOCATION.

**DEVON ENERGY PRODUCTION COMPANY, L.P.  
LONE TREE DRAW 14-13 STATE COM 623H**

LOCATED 1960 FT. FROM THE SOUTH LINE  
AND 280 FT. FROM THE WEST LINE OF  
SECTION 14, TOWNSHIP 21 SOUTH,  
RANGE 27 EAST, N.M.P.M.  
EDDY COUNTY, STATE OF NEW MEXICO

FEBRUARY 24, 2021

MADRON SURVEYING, INC.

301 SOUTH CANAL  
(575) 234-3341

SURVEY NO. 7257F  
CARLSBAD, NEW MEXICO



SECTION 14, TOWNSHIP 21 SOUTH, RANGE 27 EAST, N.M.P.M.  
EDDY COUNTY, STATE OF NEW MEXICO  
AERIAL PHOTO



NOT TO SCALE  
AERIAL PHOTO:  
GOOGLE EARTH  
MAR. 2019

DEVON ENERGY PRODUCTION COMPANY, L.P.  
LONE TREE DRAW 14-13 STATE COM 623H  
LOCATED 1960 FT. FROM THE SOUTH LINE  
AND 280 FT. FROM THE WEST LINE OF  
SECTION 14, TOWNSHIP 21 SOUTH,  
RANGE 27 EAST, N.M.P.M.  
EDDY COUNTY, STATE OF NEW MEXICO

FEBRUARY 24, 2021

MADRON SURVEYING, INC.

301 SOUTH CANAL  
(575) 234-3341

SURVEY NO. 7257F  
CARLSBAD, NEW MEXICO



SECTION 14, TOWNSHIP 21 SOUTH, RANGE 27 EAST, N.M.P.M.  
EDDY COUNTY, STATE OF NEW MEXICO  
AERIAL ACCESS ROUTE MAP

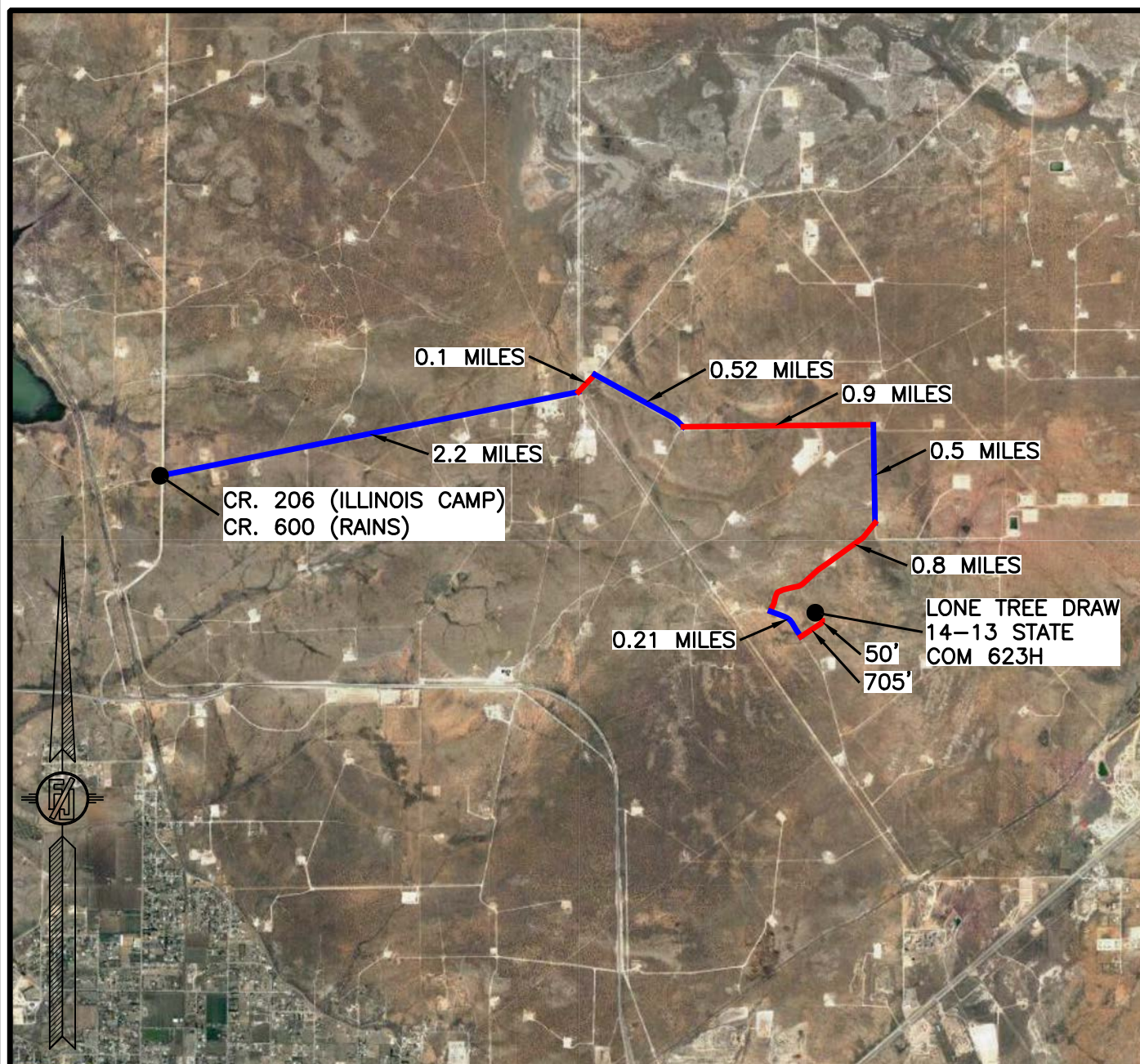

NOT TO SCALE  
AERIAL PHOTO:  
GOOGLE EARTH  
MAR. 2019

**DEVON ENERGY PRODUCTION COMPANY, L.P.**  
**LONE TREE DRAW 14-13 STATE COM 623H**  
LOCATED 1960 FT. FROM THE SOUTH LINE  
AND 280 FT. FROM THE WEST LINE OF  
SECTION 14, TOWNSHIP 21 SOUTH,  
RANGE 27 EAST, N.M.P.M.  
EDDY COUNTY, STATE OF NEW MEXICO

FEBRUARY 24, 2021

MADRON SURVEYING, INC.

301 SOUTH CANAL  
(575) 234-3341

SURVEY NO. 7257F  
CARLSBAD, NEW MEXICO

This topographic map illustrates the proposed facility layout, including the wellpad and CTB center points. The map features contour lines at 5-foot intervals, with major contours labeled at 3230, 3235, 3240, and 3250 feet. The proposed facility is outlined in black, with a red line indicating the limits of earthwork. Key features include:

- Wellpad:** Labeled "WELLPAD CENTER POINT" and "14-13 STATE COM 623H". It is located within the "LONE TREE DRAW 14 WELLPAD 4" area.
- CTB Center Point:** Labeled "CTB CENTER POINT" and "14-13 STATE COM 353H". It is located within the "LONE TREE DRAW 14 CTB 1" area.
- Proposed Facility:** Labeled "PROPOSED FACILITY EL. = 3242.0'".
- Earthwork Limits:** Indicated by a red line and labeled "LIMITS OF EARTHWORK 3:1 SLOPE (TYP)".
- Wash:** Labeled "WASH" in two locations.
- Berm:** Labeled "BERM" at the top and bottom edges of the site.
- Dimensions:** Horizontal dimensions of 190' and 225' are shown. Vertical dimensions of 830' and 450' are shown.

DEVON ENERGY PRODUCTION COMPANY, L.P.  
PAD GRADING AND CROSS SECTIONS  
FOR LONE TREE DRAW 14-13 STATE COM 623H

RANGE 27 EAST, N.M.P.M.  
EDDY COUNTY, STATE OF NEW MEXICO

FEBRUARY 24, 2021  
301 SOUTH CANAL  
CARLSBAD, NEW MEXICO  
(975) 234-3341  
SHEET 1-2  
SURVEY NO. 7257FF

CUT	FILL	NET
61 CU. YD	27897 CU. YD	6746 CU. YD (FILL)

EARTHWORK QUANTITIES ARE ESTIMATED

CUT	FILL	NET
61 CU. YD	27897 CU. YD	6746 CU. YD (FILL)

EARTHWORK QUANTITIES ARE ESTIMATED

CUT	FILL	NET
61 CU. YD	27897 CU. YD	6746 CU. YD (FILL)

EARTHWORK QUANTITIES ARE ESTIMATED

# CROSS-SECTIONS

SECTION A-A'

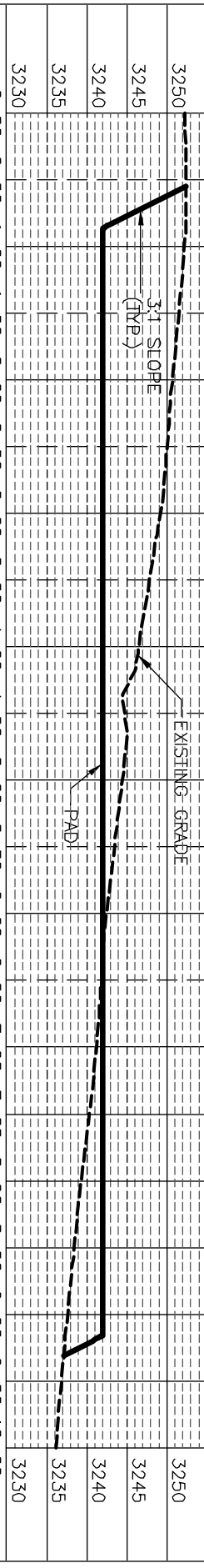

SECTION B-B'

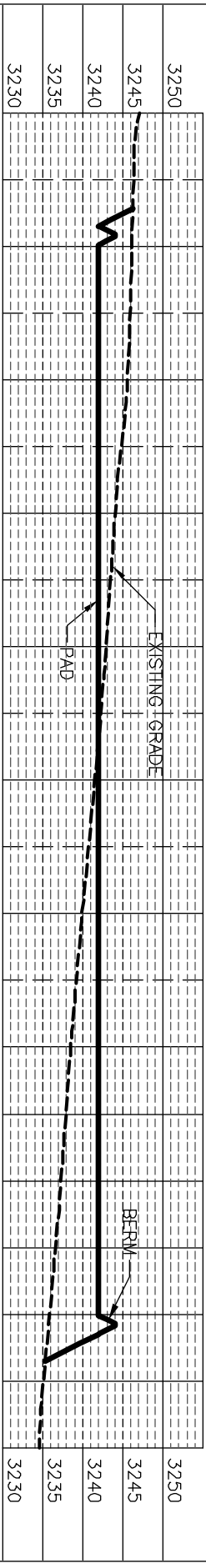

SECTION C-C'

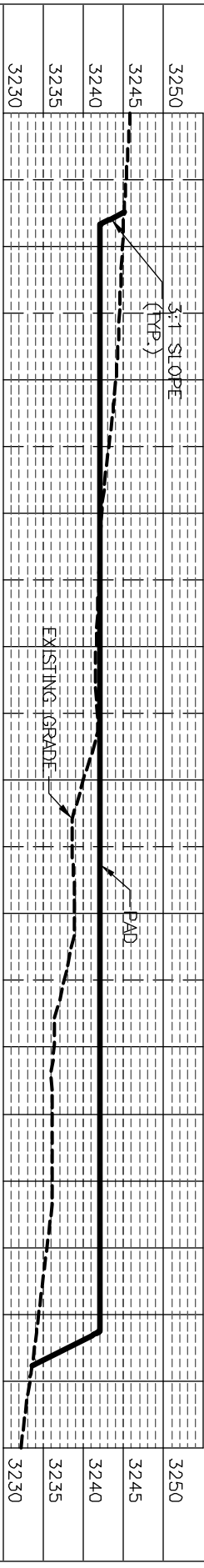

I, FILMON F. JARAMILLO, A NEW MEXICO REGISTERED PROFESSIONAL SURVEYOR CERTIFICATE NO. 10284, AM RESPONSIBLE FOR THIS SURVEY. THE SURVEYING INSTRUMENTS AND APPARATUS USED IN THIS SURVEY WERE CALIBRATED AND FOUND TO MEET THE MINIMUM STANDARDS FOR SURVEYING IN NEW MEXICO.

DEVON ENERGY PRODUCTION COMPANY, L.P.  
PAD GRADING AND CROSS SECTIONS  
FOR LONE TREE DRAW 14-13 STATE COM 623H

SECTION 14, TOWNSHIP 21 SOUTH,  
RANGE 27 EAST, N.M.P.M.  
EDDY COUNTY, STATE OF NEW MEXICO

CUT 21151 CU. YD. FILL 27897 CU. YD. NET 6746 CU. YD. (FILL)

012 60 120 240  
SCALE 1" = 120' - 1" = 20' VER  
EARTHWORK QUANTITIES ARE ESTIMATED



**ACCESS ROAD PLAT (AA000221611)**

ACCESS ROAD FOR LONE TREE DRAW 14 CTB 1 & WELLPAD 4  
(LONE TREE DRAW 14-13 STATE COM 333H & 623H)

DEVON ENERGY PRODUCTION COMPANY, L.P.  
CENTERLINE SURVEY OF AN ACCESS ROAD CROSSING  
SECTION 15, TOWNSHIP 21 SOUTH, RANGE 27 EAST, N.M.P.M.  
EDDY COUNTY, STATE OF NEW MEXICO  
FEBRUARY 24, 2021

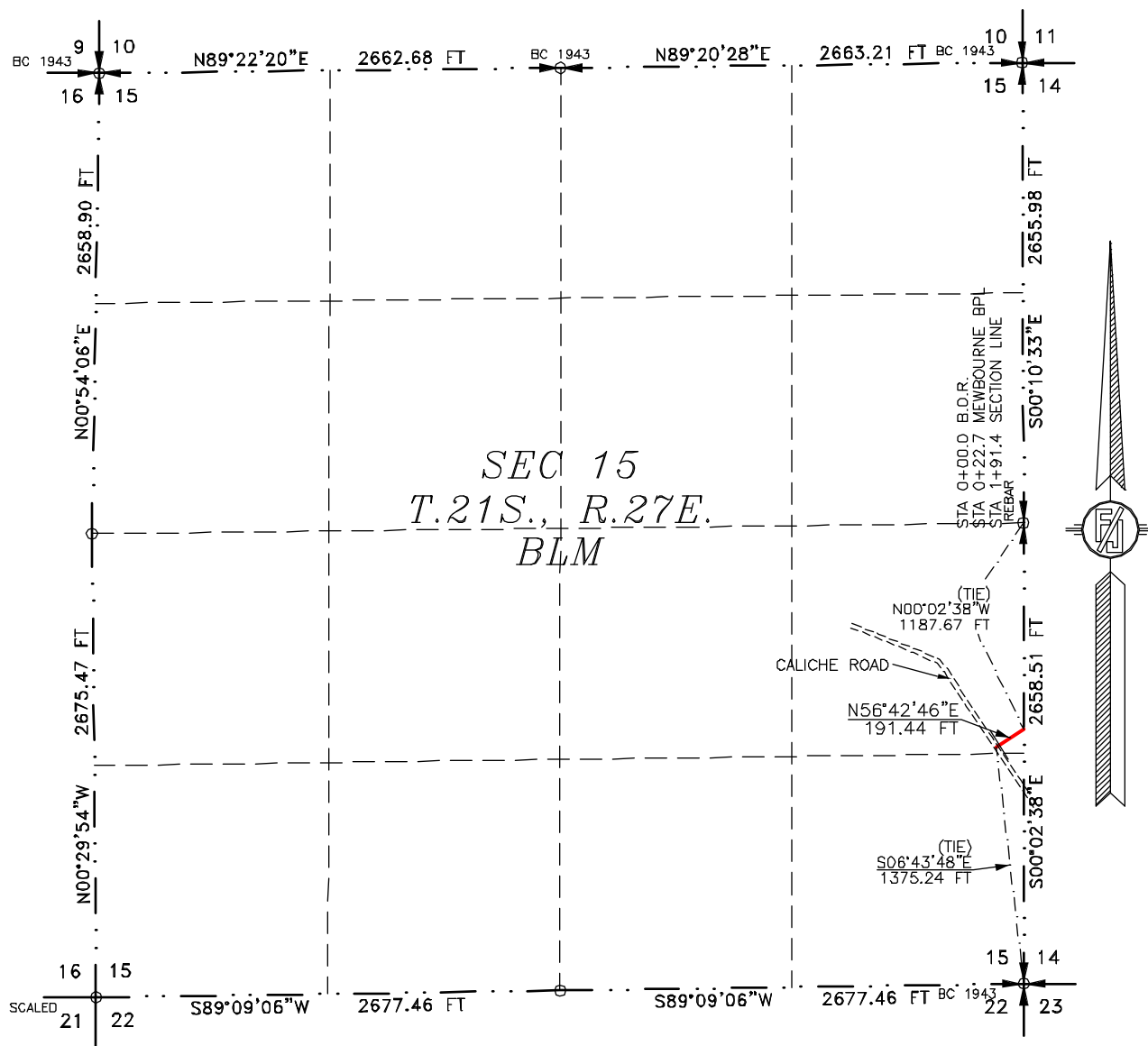

SEE NEXT SHEET (2-4) FOR DESCRIPTION

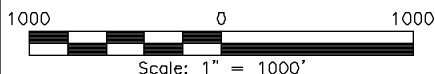

**GENERAL NOTES**

- 1.) THE INTENT OF THIS ROUTE SURVEY IS TO ACQUIRE AN EASEMENT.
- 2.) BASIS OF BEARING AND DISTANCE IS NMSP EAST (NAD83) MODIFIED TO SURFACE COORDINATES. NAD 83 (FEET) AND NAVD 88 (FEET) COORDINATE SYSTEMS USED IN THE SURVEY.

SHEET: 1-4

MADRON SURVEYING, INC. 301 SOUTH CANAL CARLSBAD, NEW MEXICO (575) 234-3341

**SURVEYOR CERTIFICATE**

I, FILMON F. JARAMILLO, A NEW MEXICO PROFESSIONAL SURVEYOR NO. 12797, HEREBY CERTIFY THAT I HAVE CONDUCTED AND AM RESPONSIBLE FOR THIS SURVEY, THAT THIS SURVEY IS TRUE AND CORRECT TO THE BEST OF MY KNOWLEDGE AND BELIEF, AND THAT THIS SURVEY AND PLAT MEET THE MINIMUM STANDARDS FOR LAND SURVEYING IN THE STATE OF NEW MEXICO.

IN WITNESS WHEREOF THIS CERTIFICATE IS EXECUTED AT CARLSBAD, NEW MEXICO, THIS 24th DAY OF FEBRUARY 2021

FILMON F. JARAMILLO PLS 12797  
NEW MEXICO PROFESSIONAL SURVEYOR

MADRON SURVEYING, INC.  
301 SOUTH CANAL  
CARLSBAD, NEW MEXICO 88220  
Phone (575) 234-3341

SURVEY NO. 7257F

**ACCESS ROAD PLAT (AA000221611)**

ACCESS ROAD FOR LONE TREE DRAW 14 CTB 1 & WELLPAD 4  
(LONE TREE DRAW 14-13 STATE COM 333H & 623H)

**DEVON ENERGY PRODUCTION COMPANY, L.P.  
CENTERLINE SURVEY OF AN ACCESS ROAD CROSSING  
SECTION 15, TOWNSHIP 21 SOUTH, RANGE 27 EAST, N.M.P.M.  
EDDY COUNTY, STATE OF NEW MEXICO  
FEBRUARY 24, 2021**

**DESCRIPTION**

A STRIP OF LAND 30 FEET WIDE CROSSING BUREAU OF LAND MANAGEMENT LAND IN SECTION 15, TOWNSHIP 21 SOUTH, RANGE 27 EAST, N.M.P.M., EDDY COUNTY, STATE OF NEW MEXICO AND BEING 15 FEET EACH SIDE OF THE FOLLOWING DESCRIBED CENTERLINE SURVEY:

BEGINNING AT A POINT WITHIN THE NE/4 SE/4 OF SAID SECTION 15, TOWNSHIP 21 SOUTH, RANGE 27 EAST, N.M.P.M., WHENCE THE SOUTHEAST CORNER OF SAID SECTION 15, TOWNSHIP 21 SOUTH, RANGE 27 EAST, N.M.P.M. BEARS S06°43'48"E, A DISTANCE OF 1375.24 FEET;  
THENCE N56°42'46"E A DISTANCE OF 191.44 FEET THE TERMINUS OF THIS CENTERLINE SURVEY, WHENCE THE EAST QUARTER CORNER OF SAID SECTION 15, TOWNSHIP 21 SOUTH, RANGE 27 EAST, N.M.P.M. BEARS N00°02'38"W, A DISTANCE OF 1187.67 FEET;

SAID STRIP OF LAND BEING 191.44 FEET OR 11.60 RODS IN LENGTH, CONTAINING 0.132 ACRES MORE OR LESS AND BEING ALLOCATED BY FORTIES AS FOLLOWS:

NE/4 SE/4    191.44 L.F.    11.60 RODS    0.132 ACRES

**GENERAL NOTES**

1.) THE INTENT OF THIS ROUTE SURVEY IS TO ACQUIRE AN EASEMENT.

2.) BASIS OF BEARING AND DISTANCE IS NMSP EAST (NAD83) MODIFIED TO SURFACE COORDINATES. NAD 83 (FEET) AND NAVD 88 (FEET) COORDINATE SYSTEMS USED IN THE SURVEY.

SHEET: 2-4

**MADRON SURVEYING, INC.** 301 SOUTH CANAL CARLSBAD, NEW MEXICO 88220  
(575) 234-3341

**SURVEYOR CERTIFICATE**

I, FILIMON F. JARAMILLO, A NEW MEXICO PROFESSIONAL SURVEYOR NO. 12797, HEREBY CERTIFY THAT I HAVE CONDUCTED AND AM RESPONSIBLE FOR THIS SURVEY, THAT THIS SURVEY IS TRUE AND CORRECT TO THE BEST OF MY KNOWLEDGE AND BELIEF, AND THAT THIS SURVEY AND PLAT MEET THE MINIMUM STANDARDS FOR LAND SURVEYING IN THE STATE OF NEW MEXICO.

IN WITNESS WHEREOF THIS CERTIFICATE IS EXECUTED AT CARLSBAD, NEW MEXICO, THIS 24<sup>TH</sup> DAY OF FEBRUARY 2021

FILIMON F. JARAMILLO, PLS. 12797  
MADRON SURVEYING, INC.  
301 SOUTH CANAL  
CARLSBAD, NEW MEXICO 88220  
Phone (575) 234-3341

SURVEY NO. 7257F



**ACCESS ROAD PLAT (AA000221611)**

ACCESS ROAD FOR LONE TREE DRAW 14 CTB 1 & WELLPAD 4  
(LONE TREE DRAW 14-13 STATE COM 333H & 623H)

DEVON ENERGY PRODUCTION COMPANY, L.P.  
CENTERLINE SURVEY OF AN ACCESS ROAD CROSSING  
SECTION 14, TOWNSHIP 21 SOUTH, RANGE 27 EAST, N.M.P.M.  
EDDY COUNTY, STATE OF NEW MEXICO  
FEBRUARY 24, 2021

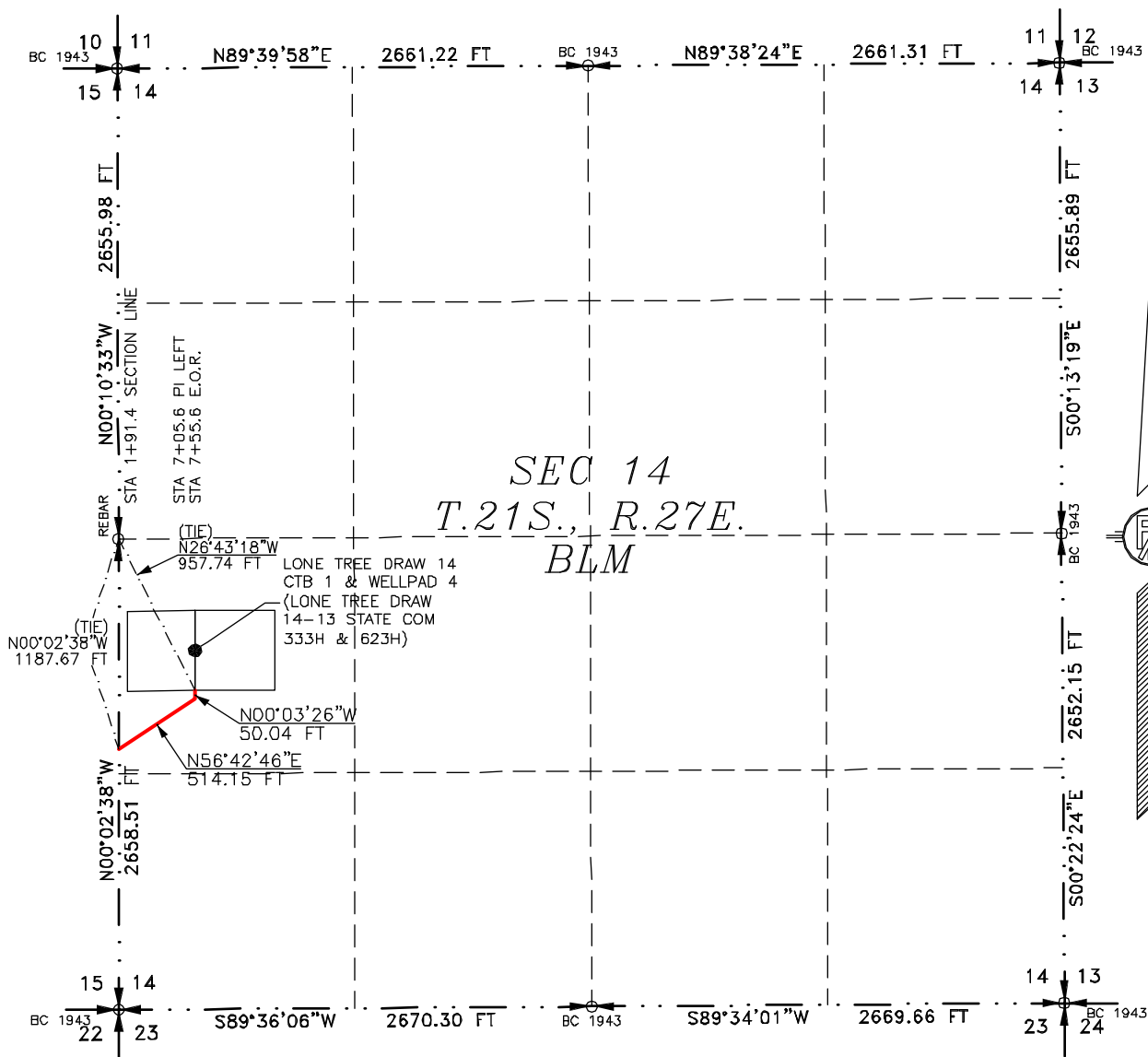

SEE NEXT SHEET (4-4) FOR DESCRIPTION

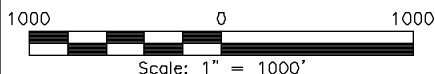

**GENERAL NOTES**

- 1.) THE INTENT OF THIS ROUTE SURVEY IS TO ACQUIRE AN EASEMENT.
- 2.) BASIS OF BEARING AND DISTANCE IS NMSP EAST (NAD83) MODIFIED TO SURFACE COORDINATES. NAD 83 (FEET) AND NAVD 88 (FEET) COORDINATE SYSTEMS USED IN THE SURVEY.

SHEET: 3-4

MADRON SURVEYING, INC. 301 SOUTH CANAL CARLSBAD, NEW MEXICO (575) 234-3341

**SURVEYOR CERTIFICATE**

I, FILMON F. JARAMILLO, A NEW MEXICO PROFESSIONAL SURVEYOR NO. 12797, HEREBY CERTIFY THAT I HAVE CONDUCTED AND AM RESPONSIBLE FOR THIS SURVEY, THAT THIS SURVEY IS TRUE AND CORRECT TO THE BEST OF MY KNOWLEDGE AND BELIEF, AND THAT THIS SURVEY AND PLAT MEET THE MINIMUM STANDARDS FOR LAND SURVEYING IN THE STATE OF NEW MEXICO.

IN WITNESS WHEREOF THIS CERTIFICATE IS EXECUTED AT CARLSBAD, NEW MEXICO, THIS 25th DAY OF FEBRUARY 2021

MADRON SURVEYING, INC.  
301 SOUTH CANAL  
CARLSBAD, NEW MEXICO 88220  
Phone (575) 234-3341

SURVEY NO. 7257F

**ACCESS ROAD PLAT (AA000221611)**

ACCESS ROAD FOR LONE TREE DRAW 14 CTB 1 & WELLPAD 4  
(LONE TREE DRAW 14-13 STATE COM 333H & 623H)

**DEVON ENERGY PRODUCTION COMPANY, L.P.  
CENTERLINE SURVEY OF AN ACCESS ROAD CROSSING  
SECTION 14, TOWNSHIP 21 SOUTH, RANGE 27 EAST, N.M.P.M.  
EDDY COUNTY, STATE OF NEW MEXICO  
FEBRUARY 24, 2021**

**DESCRIPTION**

A STRIP OF LAND 30 FEET WIDE CROSSING BUREAU OF LAND MANAGEMENT LAND IN SECTION 14, TOWNSHIP 21 SOUTH, RANGE 27 EAST, N.M.P.M., EDDY COUNTY, STATE OF NEW MEXICO AND BEING 15 FEET EACH SIDE OF THE FOLLOWING DESCRIBED CENTERLINE SURVEY:

BEGINNING AT A POINT WITHIN THE NW/4 SW/4 OF SAID SECTION 14, TOWNSHIP 21 SOUTH, RANGE 27 EAST, N.M.P.M., WHENCE THE WEST QUARTER CORNER OF SAID SECTION 14, TOWNSHIP 21 SOUTH, RANGE 27 EAST, N.M.P.M. BEARS N00°02'38"W, A DISTANCE OF 1187.67 FEET;  
THENCE N56°42'46"E A DISTANCE OF 514.15 FEET TO AN ANGLE POINT OF THE LINE HEREIN DESCRIBED;  
THENCE N00°03'26"W A DISTANCE OF 50.04 FEET THE TERMINUS OF THIS CENTERLINE SURVEY, WHENCE THE WEST QUARTER CORNER OF SAID SECTION 14, TOWNSHIP 21 SOUTH, RANGE 27 EAST, N.M.P.M. BEARS N26°43'18"W, A DISTANCE OF 957.74 FEET;

SAID STRIP OF LAND BEING 564.19 FEET OR 34.19 RODS IN LENGTH, CONTAINING 0.389 ACRES MORE OR LESS AND BEING ALLOCATED BY FORTIES AS FOLLOWS:

NW/4 SW/4    564.19 L.F.    34.19 RODS    0.389 ACRES

**GENERAL NOTES**

- 1.) THE INTENT OF THIS ROUTE SURVEY IS TO ACQUIRE AN EASEMENT.
- 2.) BASIS OF BEARING AND DISTANCE IS NMSP EAST (NAD83) MODIFIED TO SURFACE COORDINATES. NAD 83 (FEET) AND NAVD 88 (FEET) COORDINATE SYSTEMS USED IN THE SURVEY.

**SURVEYOR CERTIFICATE**

I, FILIMON F. JARAMILLO, A NEW MEXICO PROFESSIONAL SURVEYOR NO. 12797, HEREBY CERTIFY THAT I HAVE CONDUCTED AND AM RESPONSIBLE FOR THIS SURVEY, THAT THIS SURVEY IS TRUE AND CORRECT TO THE BEST OF MY KNOWLEDGE AND BELIEF, AND THAT THIS SURVEY AND PLAT MEET THE MINIMUM STANDARDS FOR LAND SURVEYING IN THE STATE OF NEW MEXICO.

IN WITNESS WHEREOF THIS CERTIFICATE IS EXECUTED AT CARLSBAD, NEW MEXICO, THIS 28<sup>TH</sup> DAY OF FEBRUARY 2021

FILIMON F. JARAMILLO  
12797  
MADRON SURVEYING, INC.  
301 SOUTH CANAL  
CARLSBAD, NEW MEXICO 88220  
Phone (575) 234-3341

**SURVEY NO. 7257F**

**SHEET: 4-4**

**MADRON SURVEYING, INC.** 301 SOUTH CANAL, CARLSBAD, NEW MEXICO  
(575) 234-3341



Devon Energy Production Company, L.P.  
333 West Sheridan Avenue  
Oklahoma City, OK 73102-5015

February 24, 2021

Mr. Leonard Lowe  
New Mexico Oil Conservation Division  
1220 South Francis Drive  
Santa Fe, New Mexico 87505

RE: Application for Nonstandard Locations  
Engineering Statement  
Devon Energy Production Company, L.P.  
Lone Tree Draw State Com 623H & 621H (the "Wells")  
All of Sections 14 & 23-21S-27E  
Eddy County, New Mexico

Dear Mr. Lowe:

Devon Energy Production Company, L.P. respectfully requests administrative approval of a non-standard location ("NSL") for each of the Wells referenced above by decreasing the first and last take points from 330 feet to 100 feet from the horizontal plane outer boundary. The Wells are located in the Alacran Hills; Wolfcamp Gas Pool (Pool Code 70070). It is Devon's responsibility as a prudent operator to maximize lateral length and to minimize reserves left in the ground. Decreasing the first and last take points will increase the Wells effective lateral length by 460 feet, thereby increasing the ultimate recovery of reserves and preventing waste of natural resources.

Sincerely,

A handwritten signature in black ink, appearing to read "K. Sprague", written over the printed name.

Karsan Sprague  
Reservoir Engineer

EXHIBIT  
**B**

Devon Energy Production Company, L.P.  
Unorthodox Location Notice Plat  
Exhibit "C"

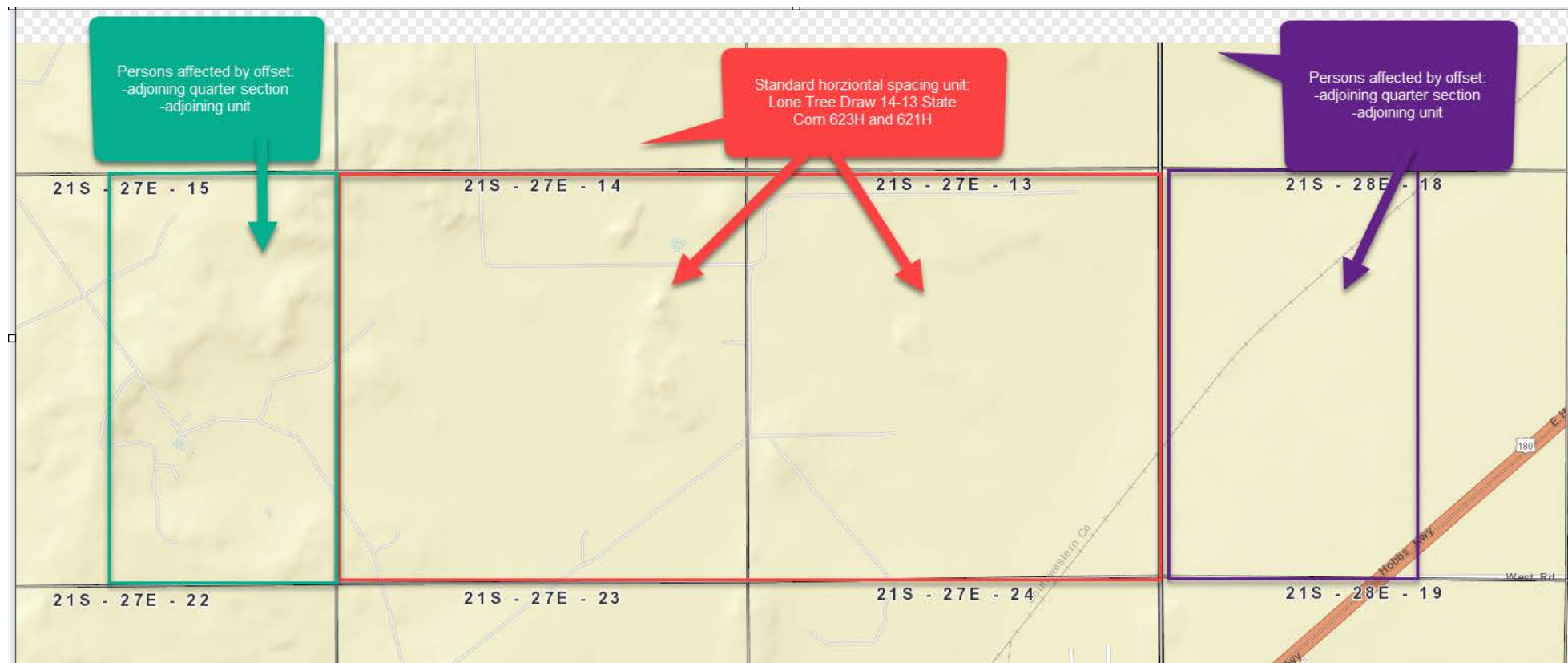

EXHIBIT  
C

Well	Name	Address	USPS Article Number	Date Mailed	Status	Service
621H and 623H	New Mexico State Land Office	310 Old Santa Fe Trail Santa Fe, NM 87501	70200090000034200007	3/15/21		Certified Mail
621H and 623H	XTO Energy, Inc. Attn: Blair C. Brummell	22777 Springwoods Village Pkwy Spring, TX 77389	70200090000034200021	3/15/21		Certified Mail
621H and 623H	COG Operating Inc. (aka ConocoPhillips)	600 W. Illinois Ave. Midland, TX 79701	70200090000034200038	3/15/21		Certified Mail
621H and 623H	Bureau of Land Management	620 E. Greene St. Carlsbad, NM 88220	70200090000034200045	3/15/21		Certified Mail

EXHIBIT  
D



For the Pursuit *of* Energy

ABADIE | SCHILL PC

Colorado	New Mexico
Louisiana	Texas
Kansas	Utah
Nebraska	Wyoming
Montana	California
Oklahoma	North Dakota

March 15, 2021

**VIA CERTIFIED MAIL  
RETURN RECEIPT REQUESTED**

**NOTICE TO AFFECTED PERSONS/PARTIES  
RE: APPLICATIONS FOR ADMINISTRATIVE  
APPROVAL OF UNORTHODOX WELL LOCATIONS**

- 1) Re: Application of Devon Energy Production Company, L.P., for administrative approval of unorthodox well location for its Lone Tree Draw 14-13 State Com 621H Well located in Sections 14 and 13, Township 21 South, Range 27 East NMPM, Eddy County, New Mexico.**
- 2) Re: Application of Devon Energy Production Company, L.P., for administrative approval of unorthodox well location for its Lone Tree Draw 14-13 State Com 623H Well located in Sections 14 and 13, Township 21 South, Range 27 East NMPM, Eddy County, New Mexico.**

To the Parties/Persons this may concern:

Enclosed in this notice are copies of the above referenced applications filed with the New Mexico Conservation Division on the date referenced above. You are being notified in your capacity as a person or party in an adjoining section or unit pursuant to our request for approval of an unorthodox location of the above-referenced wells. Any objections that you have to one or more of these applications must be filed in writing with the New Mexico Oil Conservation Division, 1220 South St. Francis Drive, Santa Fe, New Mexico 87505, within twenty (20) days from the date the Division receives the applications filed for administrative approval by the Division. Email correspondence for this matter can be sent to the Division at [OCD.Engineer@state.nm.us](mailto:OCD.Engineer@state.nm.us).

[abadieschill.com](http://abadieschill.com)

214 McKenzie Street, Santa Fe, New Mexico, 87501

O : 970.385.4401 • F : 970.385.4901

If you have any questions concerning this application, please contact:

Andy D. Bennett  
Supervising Landman  
Devon Energy Production Company, L.P.  
(405) 552-8002  
[Andy.Bennett@devon.com](mailto:Andy.Bennett@devon.com)

If you have no objections to these applications, please sign the waiver as indicated below and return the original to the address listed on this letterhead. Your assistance and cooperation in this matter are appreciated.

Sincerely,

A handwritten signature in black ink, appearing to read 'Darin C. Savage', written over a horizontal line.

Darin C. Savage

Attorney for Devon Energy  
Production Company, L.P.

Waiver

\_\_\_\_\_ hereby waives objection to the above referenced Application for an Unorthodox Location for the Lone Tree Draw 14-13 State Com 621H Well located in Sections 14 and 13, Township 21 South, Range 27 East NMPM, Eddy County, New Mexico.

Dated: \_\_\_\_\_

Signature: \_\_\_\_\_

\_\_\_\_\_ hereby waives objection to the above referenced Application for an Unorthodox Location for the Lone Tree Draw 14-13 State Com 623H Well located in Sections 14 and 13, Township 21 South, Range 27 East NMPM, Eddy County, New Mexico.

Dated: \_\_\_\_\_

Signature: \_\_\_\_\_



**STATE OF NEW MEXICO  
ENERGY, MINERALS AND NATURAL RESOURCES DEPARTMENT  
OIL CONSERVATION DIVISION**

**IN THE MATTER OF APPLICATION FOR  
COMPULSORY POOLING SUBMITTED BY                      CASE NO.    21678  
DEVON ENERGY PRODUCTION COMPANY, L.P.    ORDER NO. R-21623**

**ORDER**

The Director of the New Mexico Oil Conservation Division (“OCD”), having heard this matter through a Hearing Examiner on March 4, 2021, and after considering the testimony, evidence, and recommendation of the Hearing Examiner, issues the following Order.

**FINDINGS OF FACT**

1. Devon Energy Production Company, L.P. (“Operator”), submitted an application (“Application”) to compulsorily pool the uncommitted oil and gas interests within the spacing unit (“Unit”) described in Exhibit A. The Unit is expected to be a standard horizontal spacing unit. 19.15.16.15(B) NMAC. Operator seeks to be designated the operator of the Unit.
2. Operator will dedicate the well(s) described in Exhibit A (“Well(s)”) to the Unit.
3. Operator proposes the supervision and risk charges for the Well(s) described in Exhibit A.
4. Operator identified the owners of uncommitted interests in oil and gas minerals in the Unit and provided evidence that notice was given.
5. The Application was heard by the Hearing Examiner on the date specified above, during which Operator presented evidence through affidavits in support of the Application. No other party presented evidence at the hearing.

**CONCLUSIONS OF LAW**

6. OCD has jurisdiction to issue this Order pursuant to NMSA 1978, Section 70-2-17.
7. Operator is the owner of an oil and gas working interest within the Unit.
8. Operator satisfied the notice requirements for the Application and the hearing as required by 19.15.4.12 NMAC.

9. OCD satisfied the notice requirements for the hearing as required by 19.15.4.9 NMAC.
10. Operator has the right to drill the Well(s) to a common source of supply at the depth(s) and location(s) in the Unit described in Exhibit A.
11. The Unit contains separately owned uncommitted interests in oil and gas minerals.
12. Some of the owners of the uncommitted interests have not agreed to commit their interests to the Unit.
13. The pooling of uncommitted interests in the Unit will prevent waste and protect correlative rights, including the drilling of unnecessary wells.
14. This Order affords to the owner of an uncommitted interest the opportunity to produce his just and equitable share of the oil or gas in the pool.

### **ORDER**

15. The uncommitted interests in the Unit are pooled as set forth in Exhibit A.
16. The Unit shall be dedicated to the Well(s) set forth in Exhibit A.
17. Operator is designated as operator of the Unit and the Well(s).
18. If the location of a well will be unorthodox under the spacing rules in effect at the time of completion, Operator shall obtain the OCD's approval for a non-standard location in accordance with 19.15.16.15(C) NMAC.
19. The Operator shall commence drilling the Well(s) within one year after the date of this Order, and complete each Well no later than one (1) year after the commencement of drilling the Well.
20. This Order shall terminate automatically if Operator fails to comply with Paragraph 19 unless Operator obtains an extension by amending this Order for good cause shown.
21. The infill well requirements in 19.15.13.9 NMAC through 19.15.13.12 NMAC shall be applicable.
22. Operator shall submit each owner of an uncommitted working interest in the pool ("Pooled Working Interest") an itemized schedule of estimated costs to drill, complete, and equip the well ("Estimated Well Costs").

23. No later than thirty (30) days after Operator submits the Estimated Well Costs, the owner of a Pooled Working Interest shall elect whether to pay its share of the Estimated Well Costs or its share of the actual costs to drill, complete and equip the well ("Actual Well Costs") out of production from the well. An owner of a Pooled Working Interest who elects to pay its share of the Estimated Well Costs shall render payment to Operator no later than thirty (30) days after the expiration of the election period, and shall be liable for operating costs, but not risk charges, for the well. An owner of a Pooled Working Interest who fails to pay its share of the Estimated Well Costs or who elects to pay its share of the Actual Well Costs out of production from the well shall be considered to be a "Non-Consenting Pooled Working Interest."
24. No later than one hundred eighty (180) days after Operator submits a Form C-105 for a well, Operator shall submit to each owner of a Pooled Working Interest an itemized schedule of the Actual Well Costs. The Actual Well Costs shall be considered to be the Reasonable Well Costs unless an owner of a Pooled Working Interest files a written objection no later than forty-five (45) days after receipt of the schedule. If an owner of a Pooled Working Interest files a timely written objection, OCD shall determine the Reasonable Well Costs after public notice and hearing.
25. No later than sixty (60) days after the expiration of the period to file a written objection to the Actual Well Costs or OCD's order determining the Reasonable Well Costs, whichever is later, each owner of a Pooled Working Interest who paid its share of the Estimated Well Costs shall pay to Operator its share of the Reasonable Well Costs that exceed the Estimated Well Costs, or Operator shall pay to each owner of a Pooled Working Interest who paid its share of the Estimated Well Costs its share of the Estimated Well Costs that exceed the Reasonable Well Costs.
26. The reasonable charges for supervision to drill and produce a well ("Supervision Charges") shall not exceed the rates specified in Exhibit A, provided however that the rates shall be adjusted annually pursuant to the COPAS form entitled "Accounting Procedure-Joint Operations."
27. No later than within ninety (90) days after Operator submits a Form C-105 for a well, Operator shall submit to each owner of a Pooled Working Interest an itemized schedule of the reasonable charges for operating and maintaining the well ("Operating Charges"), provided however that Operating Charges shall not include the Reasonable Well Costs or Supervision Charges. The Operating Charges shall be considered final unless an owner of a Pooled Working Interest files a written objection no later than forty-five (45) days after receipt of the schedule. If an owner of a Pooled Working Interest files a timely written objection, OCD shall determine the Operating Charges after public notice and hearing.

28. Operator may withhold the following costs and charges from the share of production due to each owner of a Pooled Working Interest who paid its share of the Estimated Well Costs: (a) the proportionate share of the Supervision Charges; and (b) the proportionate share of the Operating Charges.
29. Operator may withhold the following costs and charges from the share of production due to each owner of a Non-Consenting Pooled Working Interest: (a) the proportionate share of the Reasonable Well Costs; (b) the proportionate share of the Supervision and Operating Charges; and (c) the percentage of the Reasonable Well Costs specified as the charge for risk described in Exhibit A.
30. Operator shall distribute a proportionate share of the costs and charges withheld pursuant to paragraph 29 to each Pooled Working Interest that paid its share of the Estimated Well Costs.
31. Each year on the anniversary of this Order, and no later than ninety (90) days after each payout, Operator shall provide to each owner of a Non-Consenting Pooled Working Interest a schedule of the revenue attributable to a well and the Supervision and Operating Costs charged against that revenue.
32. Any cost or charge that is paid out of production shall be withheld only from the share due to an owner of a Pooled Working Interest. No cost or charge shall be withheld from the share due to an owner of a royalty interests. For the purpose of this Order, an unleased mineral interest shall consist of a seven-eighths (7/8) working interest and a one-eighth (1/8) royalty interest.
33. Except as provided above, Operator shall hold the revenue attributable to a well that is not disbursed for any reason for the account of the person(s) entitled to the revenue as provided in the Oil and Gas Proceeds Payment Act, NMSA 1978, Sections 70-10-1 *et seq.*, and relinquish such revenue as provided in the Uniform Unclaimed Property Act, NMSA 1978, Sections 7-8A-1 *et seq.*
34. The Unit shall terminate if (a) the owners of all Pooled Working Interests reach a voluntary agreement; or (b) the well(s) drilled on the Unit are plugged and abandoned in accordance with the applicable rules. Operator shall inform OCD no later than thirty (30) days after such occurrence.
35. OCD retains jurisdiction of this matter for the entry of such orders as may be deemed necessary.

STATE OF NEW MEXICO  
OIL CONSERVATION DIVISION

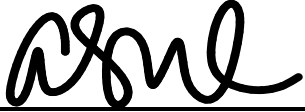

ADRIENNE SANDOVAL  
DIRECTOR  
AES/kms

Date: 3/15/2021

## Exhibit "A"

<b>COMPULSORY POOLING APPLICATION CHECKLIST</b>	
<b>ALL INFORMATION IN THE APPLICATION MUST BE SUPPORTED BY SIGNED AFFIDAVITS</b>	
<b>Case: 21678</b>	<b>APPLICANT'S RESPONSE</b>
<b>Date</b>	<b>March 1, 2021</b>
Applicant	<b>Devon Energy Production Company, L.P.</b>
Designated Operator & OGRID (affiliation if applicable)	<b>6137</b>
Applicant's Counsel:	Darin C. Savage - Abadie & Schill, PC
Case Title:	Application of Devon Energy Production Company, L.P., for a Horizontal Spacing Unit and Compulsory Pooling, Eddy County, New Mexico
Entries of Appearance/Intervenors:	None
Well Family	Lone Tree Draw
<b>Formation/Pool</b>	
Formation Name(s) or Vertical Extent:	Wolfcamp
Primary Product (Oil or Gas):	Gas
Pooling this vertical extent:	Exhibit B-2
Pool Name and Pool Code:	Alacran Hills; Wolfcamp (Gas) Pool [Code 70070]
Well Location Setback Rules:	NMAC statewide rules apply
Spacing Unit Size:	160-acre tracts, 1280 ac unit
<b>Spacing Unit</b>	
Type (Horizontal/Vertical)	Horizontal
Size (Acres)	1280 acres
Building Blocks:	160-acre tracts
Orientation:	east - west
Description: TRS/County	Sections 14 and 13, Township 21 South, Range 27 East, NMPM, Eddy County, New Mexico
Standard Horizontal Well Spacing Unit (Y/N), If No, describe	Yes
<b>Other Situations</b>	
Depth Severance: Y/N. If yes, description	No
Proximity Tracts: If yes, description	Yes; proximity tracts utilized to create a 1280 acre spacing unit
Proximity Defining Well: if yes, description	Yes; Lone Tree Draw 14-13 State Com 623H Well
Applicant's Ownership in Each Tract	See Landman Exhibit A-2
<b>Well(s)</b>	
Name & API (if assigned), surface and bottom hole location, footages, completion target, orientation, completion status (standard or non-standard)	
Well #1	Lone Tree Draw 14-13 State Com 621H Well (API-pending), SHL: Unit E, 1685' FNL, 280' FWL, Section 14, T21S-R27E, NMPM; BHL: Unit A, 900' FNL, 20' FEL, Section 13, T21S-R27E, NMPM, laydown, non-standard location

Well #2	Lone Tree Draw 14-13 State Com 623H Well (API-pending) SHL: Unit L, 1960' FSL, 280' FWL, Section 14, T21S-R27E, NMPM; BHL: Unit I, 2309' FSL, 20' FEL, Section 13, T21S-R27E, NMPM, laydown, non-standard location
Horizontal Well First and Last Take Points	Lone Tree Draw 14-13 State Com 621H Well: FTP 900' FNL, 100' FWL, Sec. 14; LTP 900' FNL, 100' FEL, Sec. 13. Lone Tree Draw 14-13 State Com 623H Well: FTP 2338' FSL, 100' FWL, Sec. 14; LTP 2309' FSL, 100' FEL, Sec. 13.
Completion Target (Formation, TVD and MD)	Lone Tree Draw 14-13 State Com 621H Well: TVD approx 9,060', TMD approx 19,060'; Wolfcamp formation See Exhibts B-2 Lone Tree Draw 14-13 State Com 623H Well: TVD approx 9,065', TMD approx 19,060'; Wolfcamp formation See Exhibts B-2
<b>AFE Capex and Operating Costs</b>	
Drilling Supervision/Month \$	\$8000, Exhibit A
Production Supervision/Month \$	\$800, Exhibit A
Justification for Supervision Costs	Exhibit A
Requested Risk Charge	200%, Exhibit A
<b>Notice of Hearing</b>	
Proposed Notice of Hearing	Exhibit C, C-1
Proof of Mailed Notice of Hearing (20 days before hearing)	Exhibit C-2
Proof of Published Notice of Hearing (10 days before hearing)	Exhibit C-3
<b>Ownership Determination</b>	
Land Ownership Schematic of the Spacing Unit	Exhibit A-2
Tract List (including lease numbers and owners)	Exhibit A-2
Pooled Parties (including ownership type)	Exhibit A-2
Unlocatable Parties to be Pooled	Exhibit A
Ownership Depth Severance (including percentage above & below)	Exhibit A-2, N/A
<b>Joinder</b>	
Sample Copy of Proposal Letter	Exhibit A-3
List of Interest Owners (ie Exhibit A of JOA)	Exhibit A-2
Chronology of Contact with Non-Joined Working Interests	Exhibit A-4
Overhead Rates In Proposal Letter	Exhibit A-3
Cost Estimate to Drill and Complete	Exhibit A-3
Cost Estimate to Equip Well	Exhibit A-3
Cost Estimate for Production Facilities	Exhibit A-3
<b>Geology</b>	

Summary (including special considerations)	Exhibit B - Geologist's Affidavit
Spacing Unit Schematic	Exhibit B-1
Gunbarrel/Lateral Trajectory Schematic	Exhibit B-4
Well Orientation (with rationale)	Exhibit B - Geologist's Affidavit, B-1
Target Formation	Exhibit B - Geologist's Affidavit, B-2
HSU Cross Section	Exhibit B-2, B-4, B-5
Depth Severance Discussion	Exhibit B - Geologist's Affidavit
<b>Forms, Figures and Tables</b>	
C-102	Exhibit A-1
Tracts	Exhibit A-1, A-2, B-1
Summary of Interests, Unit Recapitulation (Tracts)	Exhibit A-2
General Location Map (including basin)	Exhibit A-2
Well Bore Location Map	Exhibit B-1
Structure Contour Map - Subsea Depth	Exhibit B-1
Cross Section Location Map (including wells)	Exhibit B-2, B-5
Cross Section (including Landing Zone)	Exhibit B-2, B-4, B-5
<b>Additional Information</b>	
<b>CERTIFICATION:</b> I hereby certify that the information provided in this checklist is complete and accurate.	
<b>Printed Name (Attorney or Party Representative):</b>	Darin C. Savage
<b>Signed Name (Attorney or Party Representative):</b>	
<b>Date:</b>	2-Mar-21