

Initial Application Part I

Received 5/13/21

This application is placed in file for record. It MAY or MAY NOT have been reviewed to be determined Administratively Complete



May 13, 2021

New Mexico Oil Conservation Division
1220 South St. Francis Drive
Santa Fe, New Mexico

Attn: Ms. Adrienne Sandoval, Director

Re: Solaris Water Midstream, LLC Authorization to Inject, Gobbler Fed SWD #1
Located: Section 14, T20S-R28E
Eddy County, New Mexico

Dear Ms. Sandoval,

Attached for your review is Form C-108, Application for Authorization to Inject for Gobbler Fed SWD #1. A published legal notice will run this week in the Artesia Daily Press and all offset operators and other interested parties have been notified individually.

If you or your staff require additional information or has any questions, please do not hesitate to contact me.

Thank you,

A handwritten signature in blue ink that reads "Whitney McKee".

Whitney McKee
Regulatory Specialist
Solaris Water Midstream, LLC
(432) 203-9020
whitney.mckee@solariswater.com

RECEIVED: 5/13/21	REVIEWER:	TYPE: SWD	APP NO: pBL2113447760
--------------------------	-----------	------------------	------------------------------

ABOVE THIS TABLE FOR OCD DIVISION USE ONLY

NEW MEXICO OIL CONSERVATION DIVISION
 - Geological & Engineering Bureau -
 1220 South St. Francis Drive, Santa Fe, NM 87505

**ADMINISTRATIVE APPLICATION CHECKLIST**

THIS CHECKLIST IS MANDATORY FOR ALL ADMINISTRATIVE APPLICATIONS FOR EXCEPTIONS TO DIVISION RULES AND
 REGULATIONS WHICH REQUIRE PROCESSING AT THE DIVISION LEVEL IN SANTA FE

Applicant: Solaris Water Midstream, LLC**OGRID Number:** 371643**Well Name:** Gobbler Fed SWD No. 1**API:** TBD**Pool:** SWD; Devonian-Silurian**Pool Code:** 97869

**SUBMIT ACCURATE AND COMPLETE INFORMATION REQUIRED TO PROCESS THE TYPE OF APPLICATION
 INDICATED BELOW**

1) TYPE OF APPLICATION: Check those which apply for [A]

A. Location – Spacing Unit – Simultaneous Dedication

☐ NSL☐ NSP (PROJECT AREA)☐ NSP (PRORATION UNIT)☐ SD**SWD-2420**

B. Check one only for [I] or [II]

[I] Commingling – Storage – Measurement

☐ DHC☐ CTB☐ PLC☐ PC☐ OLS☐ OLM

[II] Injection – Disposal – Pressure Increase – Enhanced Oil Recovery

☐ WFX☐ PMX☒ SWD☐ IPI☐ EOR☐ PPR**2) NOTIFICATION REQUIRED TO:** Check those which apply.A. ☒ Offset operators or lease holdersB. ☐ Royalty, overriding royalty owners, revenue ownersC. ☒ Application requires published noticeD. ☐ Notification and/or concurrent approval by SLOE. ☒ Notification and/or concurrent approval by BLMF. ☒ Surface ownerG. ☒ For all of the above, proof of notification or publication is attached, and/or,H. ☐ No notice required**FOR OCD ONLY**☐

Notice Complete

☐Application
Content
Complete

- 3) CERTIFICATION:** I hereby certify that the information submitted with this application for administrative approval is **accurate** and **complete** to the best of my knowledge. I also understand that **no action** will be taken on this application until the required information and notifications are submitted to the Division.

Note: Statement must be completed by an individual with managerial and/or supervisory capacity.

Whitney McKee

Print or Type Name

Signature

May 13, 2021

Date

(432) 203-9020

Phone Number

whitney.mckee@solariswater.com

e-mail Address

APPLICATION FOR AUTHORIZATION TO INJECT

- I. **PURPOSE:** Secondary Recovery Pressure Maintenance X Disposal Storage
Application qualifies for administrative approval? Yes No
- II. **OPERATOR:** Solaris Water Midstream, LLC
ADDRESS: 907 Tradewinds Blvd., Midland, TX 79706
CONTACT PARTY: Whitney McKee **PHONE:** 432-203-9020
- III. **WELL DATA:** Complete the data required on the reverse side of this form for each well proposed for injection.
Additional sheets may be attached if necessary.
- IV. Is this an expansion of an existing project? Yes X No
If yes, give the Division order number authorizing the project: _____
- V. Attach a map that identifies all wells and leases within two miles of any proposed injection well with a one-half mile radius circle drawn around each proposed injection well. This circle identifies the well's area of review.
- VI. Attach a tabulation of data on all wells of public record within the area of review which penetrate the proposed injection zone. Such data shall include a description of each well's type, construction, date drilled, location, depth, record of completion, and a schematic of any plugged well illustrating all plugging detail.
- VII. Attach data on the proposed operation, including:
1. Proposed average and maximum daily rate and volume of fluids to be injected;
 2. Whether the system is open or closed;
 3. Proposed average and maximum injection pressure;
 4. Sources and an appropriate analysis of injection fluid and compatibility with the receiving formation if other than reinjected produced water; and,
 5. If injection is for disposal purposes into a zone not productive of oil or gas at or within one mile of the proposed well, attach a chemical analysis of the disposal zone formation water (may be measured or inferred from existing literature, studies, nearby wells, etc.).
- *VIII. Attach appropriate geologic data on the injection zone including appropriate lithologic detail, geologic name, thickness, and depth. Give the geologic name, and depth to bottom of all underground sources of drinking water (aquifers containing waters with total dissolved solids concentrations of 10,000 mg/l or less) overlying the proposed injection zone as well as any such sources known to be immediately underlying the injection interval.
- IX. Describe the proposed stimulation program, if any.
- *X. Attach appropriate logging and test data on the well. (If well logs have been filed with the Division, they need not be resubmitted).
- *XI. Attach a chemical analysis of fresh water from two or more fresh water wells (if available and producing) within one mile of any injection or disposal well showing location of wells and dates samples were taken.
- XII. Applicants for disposal wells must make an affirmative statement that they have examined available geologic and engineering data and find no evidence of open faults or any other hydrologic connection between the disposal zone and any underground sources of drinking water.
- XIII. Applicants must complete the "Proof of Notice" section on the reverse side of this form.
- XIV. Certification: I hereby certify that the information submitted with this application is true and correct to the best of my knowledge and belief.
- NAME: Whitney McKee TITLE: Regulatory Specialist
SIGNATURE:  DATE: 5/13/2021
E-MAIL ADDRESS: whitney.mckee@solariswater.com
- * If the information required under Sections VI, VIII, X, and XI above has been previously submitted, it need not be resubmitted. Please show the date and circumstances of the earlier submittal: _____

DISTRIBUTION: Original and one copy to Santa Fe with one copy to the appropriate District Office

III. WELL DATA

A. The following well data must be submitted for each injection well covered by this application. The data must be both in tabular and schematic form and shall include:

- (1) Lease name; Well No.; Location by Section, Township and Range; and footage location within the section.
- (2) Each casing string used with its size, setting depth, sacks of cement used, hole size, top of cement, and how such top was determined.
- (3) A description of the tubing to be used including its size, lining material, and setting depth.
- (4) The name, model, and setting depth of the packer used or a description of any other seal system or assembly used.

Division District Offices have supplies of Well Data Sheets which may be used or which may be used as models for this purpose. Applicants for several identical wells may submit a "typical data sheet" rather than submitting the data for each well.

B. The following must be submitted for each injection well covered by this application. All items must be addressed for the initial well. Responses for additional wells need be shown only when different. Information shown on schematics need not be repeated.

- (1) The name of the injection formation and, if applicable, the field or pool name.
- (2) The injection interval and whether it is perforated or open-hole.
- (3) State if the well was drilled for injection or, if not, the original purpose of the well.
- (4) Give the depths of any other perforated intervals and detail on the sacks of cement or bridge plugs used to seal off such perforations.
- (5) Give the depth to and the name of the next higher and next lower oil or gas zone in the area of the well, if any.

XIV. PROOF OF NOTICE

All applicants must furnish proof that a copy of the application has been furnished, by certified or registered mail, to the owner of the surface of the land on which the well is to be located and to each leasehold operator within one-half mile of the well location.

Where an application is subject to administrative approval, a proof of publication must be submitted. Such proof shall consist of a copy of the legal advertisement which was published in the county in which the well is located. The contents of such advertisement must include:

- (1) The name, address, phone number, and contact party for the applicant;
- (2) The intended purpose of the injection well; with the exact location of single wells or the Section, Township, and Range location of multiple wells;
- (3) The formation name and depth with expected maximum injection rates and pressures; and,
- (4) A notation that interested parties must file objections or requests for hearing with the Oil Conservation Division, 1220 South St. Francis Dr., Santa Fe, New Mexico 87505, within 15 days.

NO ACTION WILL BE TAKEN ON THE APPLICATION UNTIL PROPER PROOF OF NOTICE HAS BEEN SUBMITTED.

NOTICE: Surface owners or offset operators must file any objections or requests for hearing of administrative applications within 15 days from the date this application was mailed to them.

INJECTION WELL DATA SHEET

OPERATOR: Solaris Water Midstream, LLCWELL NAME & NUMBER: Gobbler Fed SWD #1

WELL LOCATION:	<u>274' FSL & 1350' FEL</u>	<u>O</u>	<u>14</u>	<u>20S</u>	<u>28E</u>
	FOOTAGE LOCATION	UNIT LETTER	SECTION	TOWNSHIP	RANGE

WELLBORE SCHEMATIC

See Wellbore Diagram (Item III, attachment 1)

WELL CONSTRUCTION DATASurface CasingHole Size: 26" Casing Size: 20"Cemented with: 745 sx. **or** ft³Top of Cement: Surface Method Determined: CirculationIntermediate 1 CasingHole Size: 18-1/2" Casing Size: 16"Cemented with: 575 sx. **or** ft³Top of Cement: Surface Method Determined: CirculationIntermediate 2 CasingHole Size: 14-3/4" Casing Size: 13-3/8"Cemented with: 680 sx. **or** ft³Top of Cement: Surface Method Determined: Circulation**WELL CONSTRUCTION DATA**Intermediate 3 CasingHole Size: 12-1/4" Casing Size: 9-5/8"Cemented with: 1,725 sx. **or** ft³Top of Cement: Surface Method Determined: CirculationLinerHole Size: 8-1/2" Casing Size: 7-5/8"Cemented with: 290 sx. **or** ft³Top of Cement: 8,920' Method Determined: CalculatedInjection Interval11,900 feet to 13,400 feet
(Open Hole)

INJECTION WELL DATA SHEET

Tubing Size: 7" 26#, HCP-110, from 0'-8,820' and 5.5", 20#, HCP-110 from 8,820'-11,875'

Lining Material: Nickel Plated Double Grip Retrievable Packer or Equivalent

Type of Packer: Duoline

Packer Setting Depth: 11,875'

Other Type of Tubing/Casing Seal (if applicable): _____

Additional Data

1. Is this a new well drilled for injection? X Yes No

If no, for what purpose was the well originally drilled? _____

2. Name of the Injection Formation: Devonian, Fusselman

3. Name of Field or Pool (if applicable): SWD; Silurian-Devonian

4. Has the well ever been perforated in any other zone(s)? List all such perforated intervals and give plugging detail, i.e. sacks of cement or plug(s) used. _____

5. Give the name and depths of any oil or gas zones underlying or overlying the proposed injection zone in this area: Delaware, Bone Spring, Wolfcamp, Canyon, Strawn, Atoka, Morrow

District I
1625 N. French Dr., Hobbs, NM 88240
Phone: (575) 393-6161 Fax: (575) 393-0720
District II
811 S. First St., Artesia, NM 88210
Phone: (575) 748-1283 Fax: (575) 748-9720
District III
1000 Rio Brazos Road, Aztec, NM 87410
Phone: (505) 334-6178 Fax: (505) 334-6170
District IV
1220 S. St. Francis Dr., Santa Fe, NM 87505
Phone: (505) 476-1460 Fax: (505) 476-1462

State of New Mexico
Energy, Minerals & Natural Resources Department
OIL CONSERVATION DIVISION
1220 South St. Francis Dr.
Santa Fe, NM 87505

Form C-102
Revised August 1, 2011
Submit one copy to appropriate
District Office

☐ AMENDED REPORT

WELL LOCATION AND ACREAGE DEDICATION PLAT

¹ API Number		² Pool Code 97869		³ Pool Name SWD; SILURIAN-DEVONIAN	
⁴ Property Code		⁵ Property Name GOBBLER FED SWD			⁶ Well Number #1
⁷ OGRID No. 371643		⁸ Operator Name SOLARIS WATER MIDSTREAM, LLC.			⁹ Elevation 3,241'

¹⁰ Surface Location

UL or lot no.	Section	Township	Range	Lot Idn	Feet from the	North/South line	Feet from the	East/West line	County
	14	20-S	28-E		274'	SOUTH	1,350'	EAST	EDDY

¹¹ Bottom Hole Location If Different From Surface

UL or lot no.	Section	Township	Range	Lot Idn	Feet from the	North/South line	Feet from the	East/West line	County
¹² Dedicated Acres		¹³ Joint or Infill		¹⁴ Consolidation Code		¹⁵ Order No.			

No allowable will be assigned to this completion until all interests have been consolidated or a non-standard unit has been approved by the division.

Graphic Scale in Feet

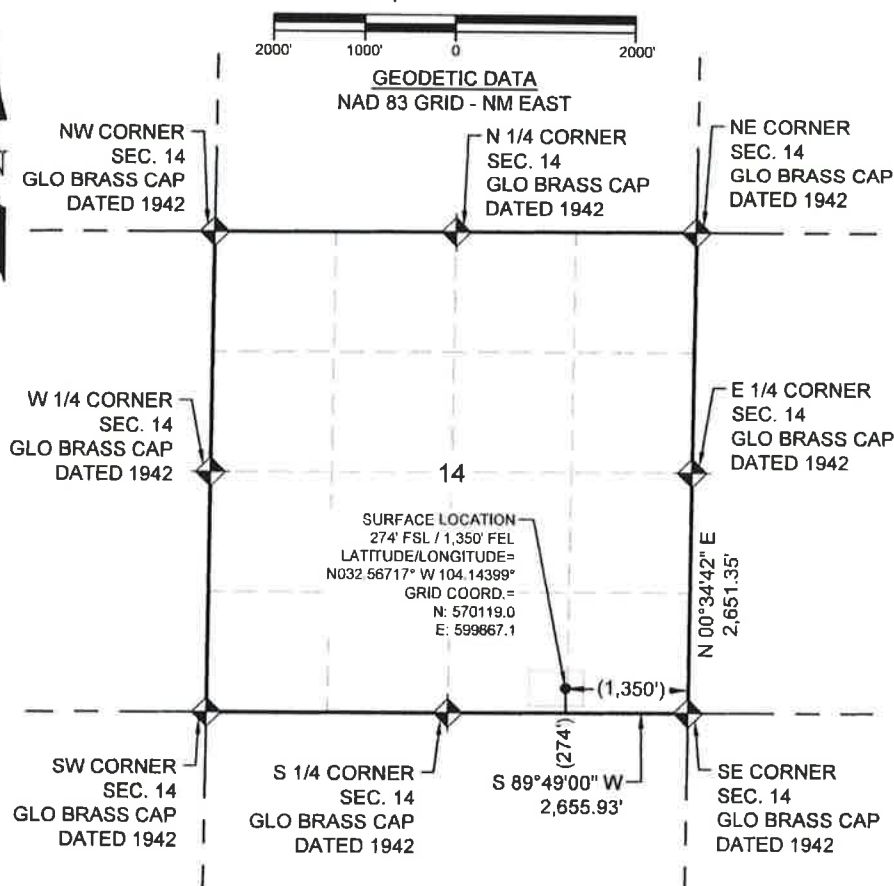

¹⁷ OPERATOR CERTIFICATION

I hereby certify that the information contained herein is true and complete to the best of my knowledge and belief, and that this organization either owns a working interest or unleased mineral interest in the land including the proposed bottom hole location or has a right to drill this well at this location pursuant to a contract with an owner of such a mineral or working interest, or to a voluntary pooling agreement or a compulsory pooling order heretofore entered by the division.

Whitney McKee 3/18/21
Signature Date

Whitney McKee

Printed Name

whitney.mckee@solariswater.com

E-mail Address

¹⁸ SURVEYOR CERTIFICATION

I hereby certify that the well location shown on this plat was plotted from field notes of actual surveys made by me or under my supervision, and that the same is true and correct.

03/13/2021

Date of Survey



22896

Certificate Number

FOR & ON BEHALF OF ENCOMPASS ENERGY SERVICES

**SECTION 14, TOWNSHIP 20 SOUTH, RANGE 28 EAST, NEW MEXICO P.M.
EDDY COUNTY, NEW MEXICO**

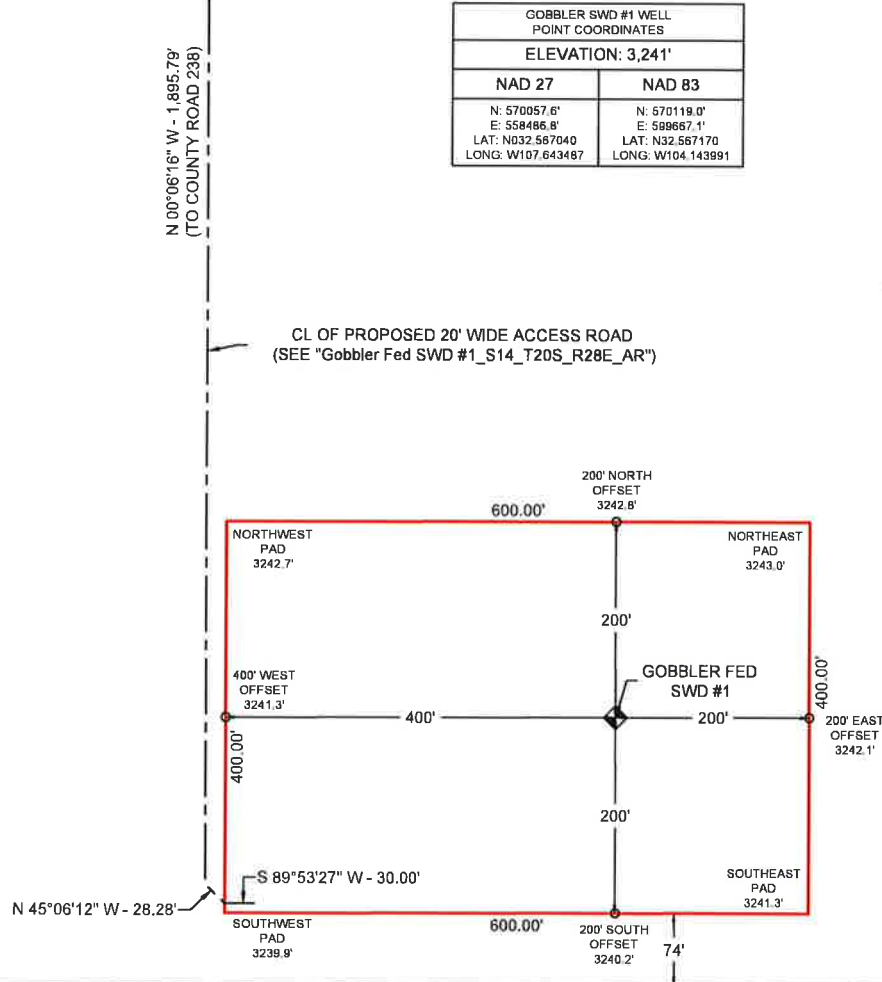

GOBBLER SWD #1 WELL POINT COORDINATES	
ELEVATION: 3,241'	
NAD 27	NAD 83
N: 570057.6'	N: 570119.0'
E: 558486.8'	E: 589667.1'
LAT: N032.567040	LAT: N32.567170
LONG: W107.643487	LONG: W104.143991

PROPERTY LINE

THE GOBBLER SWD #1 IS LOCATED
APPROXIMATELY 12 MILES NORTHEAST
OF CARLSBAD, NEW MEXICO

- NOTES:
- 1) THIS DRAWING IS NOT A BOUNDARY SURVEY OR LAND DIVISION PLAT, LOCATION OF BOUNDARY LINES ARE SHOWN USING FOUND MONUMENTS AT THE TIME THE SURVEY WAS MADE ON THE GROUND.
 - 2) BEARINGS ARE BASED ON NAD83 NEW MEXICO PLANE EAST ZONE, US SURVEY FOOT. ALL DISTANCES SHOWN ARE GRID VALUES DERIVED FROM GPS OBSERVATIONS.

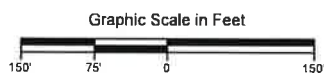

GOBBLER FED SWD #1

SURFACE LOCATION & PENETRATION POINT: 1,350' FEL & 274' FSL
SECTION 14, TOWNSHIP 20 SOUTH, RANGE 28 EAST,
EDDY COUNTY, NEW MEXICO

SCALE: 1" = 150'	DRAWN BY: SMM 03/18/2021	CHECKED BY: SWW 03/18/2021	REV: 1
encompass		ENCOMPASS ENERGY SERVICES 14800 ST MARY'S LANE, SUITE 230 HOUSTON TEXAS, 77079	DWG NO. SITE LOCATION SHEET 1 OF 1

LOCATION VERIFICATION MAP

SECTION 14, TOWNSHIP 20 SOUTH, RANGE 28 EAST OF
THE PRINCIPAL MERIDIAN, EDDY COUNTY, NEW MEXICO

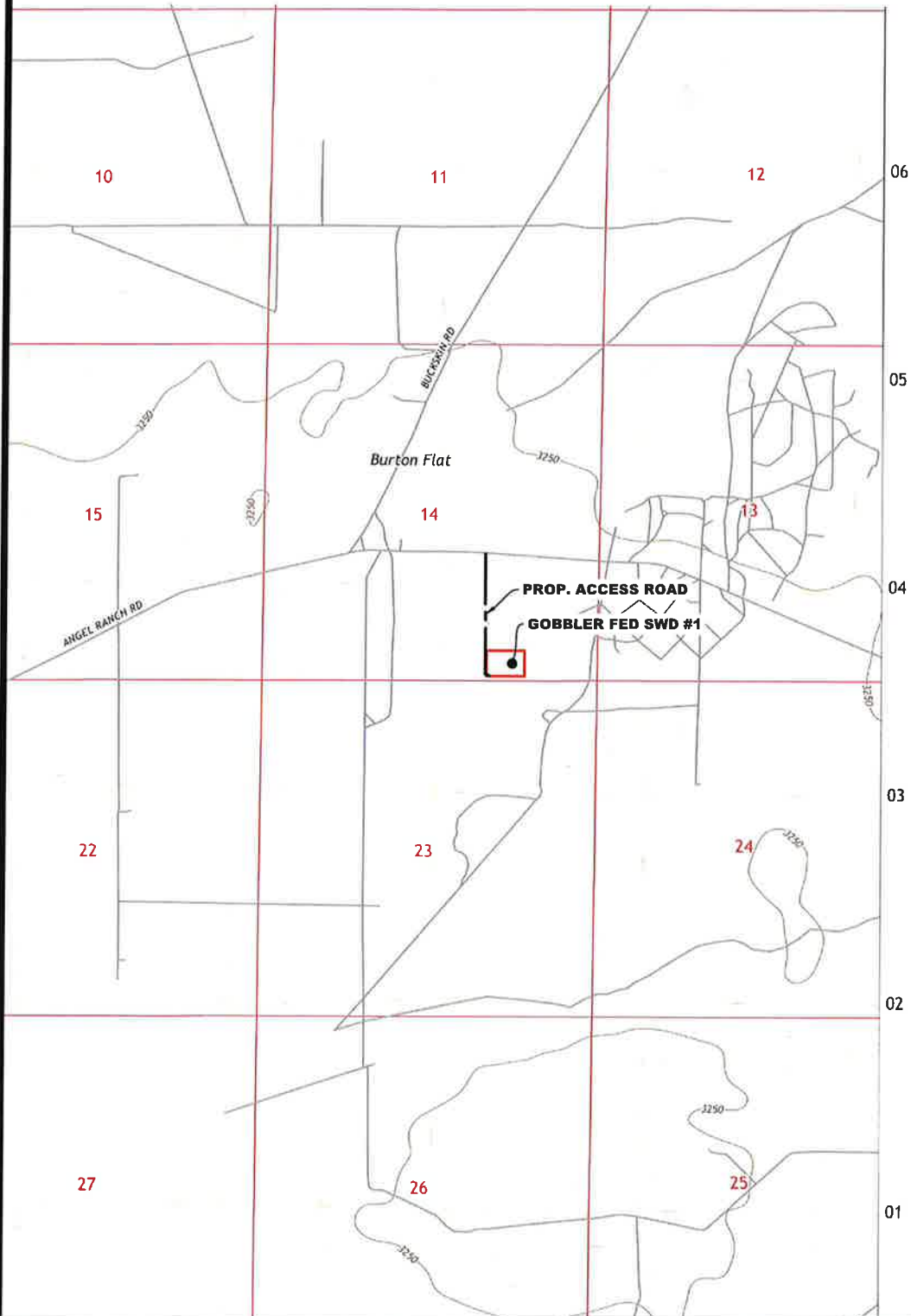

Graphic Scale in Feet



DRAWN BY: SMM

1" = 2,000'

DATE: 03/17/2021

1:24,000



ENCOMPASS ENERGY SERVICES
14800 ST MARY'S LAND, SUITE 230
HOUSTON TEXAS, 77079

COORDINATE SYSTEM

NORTH AMERICAN DATUM 1983
STATE PLANE NEW MEXICO EAST, US SURVEY FOOT

GOBBLER FED SWD #1

SHL LOCATION & PENETRATION POINT:
274' FSL & 1,350' FEL
SHL ELEVATION: 3,241'
SECTION 14, TOWNSHIP 20 SOUTH, RANGE 28 EAST,
NEW MEXICO P.M., EDDY COUNTY, NEW MEXICO

OPERATOR:
SOLARIS WATER MIDSTREAM



VICINITY MAP

SECTION 14, TOWNSHIP 20 SOUTH, RANGE 28 EAST OF
THE PRINCIPAL MERIDIAN, EDDY COUNTY, NEW MEXICO

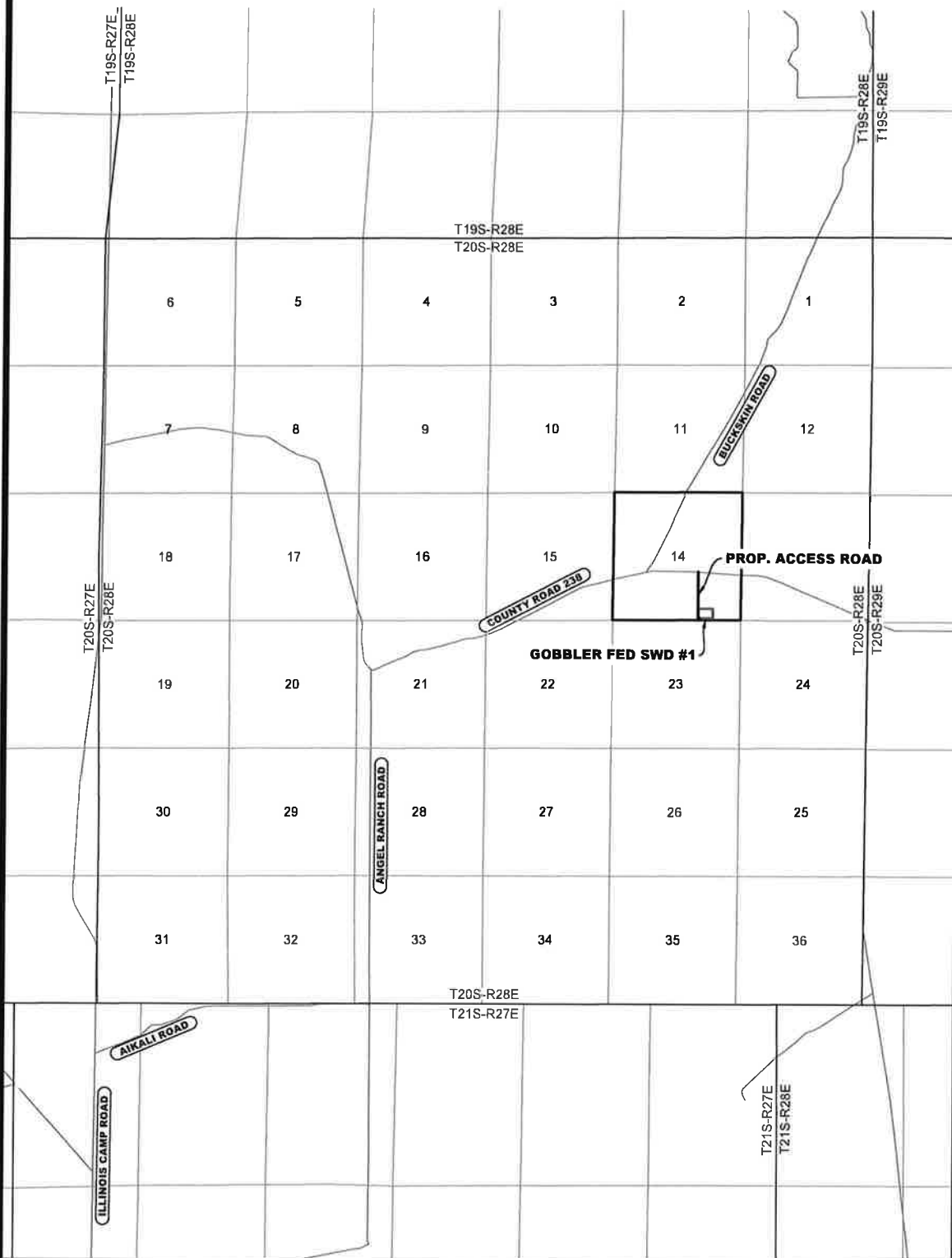

DRAWN BY: SMM	1" = 5,000'
DATE: 03/17/2021	1:60,000

encompass

ENCOMPASS ENERGY SERVICES
14800 ST MARY'S LAND, SUITE 230
HOUSTON TEXAS, 77079

COORDINATE SYSTEM

NORTH AMERICAN DATUM 1983
STATE PLANE NEW MEXICO EAST, US SURVEY FOOT

GOBBLER FED SWD #1

SHL LOCATION & PENETRATION POINT:
274' FSL & 1,350' FEL
SHL ELEVATION: 3,241'
SECTION 14, TOWNSHIP 20 SOUTH, RANGE 28 EAST,
NEW MEXICO P.M., EDDY COUNTY, NEW MEXICO

OPERATOR:
SOLARIS WATER MIDSTREAM



Item III – Well Data
Casing Information
Attachment 1

SOLARIS WATER MIDSTREAM, LLC

GOBBLER FED SWD #1

WELLBORE DATA SHEET

HOLE / CASING	DEPTH MD / TVD	FORMATION
30"	30'	
	120'	Open
	275'	Rustler
26" / 20"	410'	21-1/4"-5M Annular/Divorter
	440'	Salado
	570'	Tansill
	740'	Yates
18.125" / 16"	1,025'	13-5/8"-5M Annular
	1,100'	13-5/8"-5M BOP's
		Reef
14.75" / 13.375"	2,860'	13-5/8"-5M Annular
9-5/8" DV Tool @ 2,875'	2,890'	13-5/8"-10M BOP's
		Delaware
	5,365'	Bone Spring
	6,520'	1st BS Sand
	7,250'	2nd BS Sand
	8,480'	3rd BS Sand
	8,920'	
	8,870'	Wolfcamp
12.25" / 9.625"	9,070'	13-5/8"-5M Annular
		13-5/8"-10M BOP's
	9,410'	Canyon
	10,150'	Strawn
	10,400'	Atoka
	10,840'	Morrow LS
	11,250'	Barnett
	11,410'	Miss LS
	11,800'	Woodford
8.5" / 7.625"	11,900'	Devonian
		13-5/8"-5M Annular
		13-5/8"-10M BOP's
6.5" OPEN HOLE	TD 13,400'	Base of Fusselman
		13-5/8"-5M Annular
		13-5/8"-10M BOP's

LOCATION	Sec 14, T20S - R28E
SHL	274' FSL & 1,350' FEL
COORDS	32.567170 / -104.143991
COUNTY	Eddy
STATE	New Mexico
TOTAL DEPTH	13,400

Formation Tops	SS	TVD
Rustler	2983	275
Salado	2818	440
Tansill	2688	570
Yates	2518	740
Capitan Reef	2158	1100
Delaware	368	2890
Bone Spring	-2107	5365
1st BS Sand	-3262	6520
2nd BS Sand	-3992	7250
3rd BS Sand	-5222	8480
Wolfcamp	-5612	8870
Canyon	-6152	9410
Strawn	-6892	10150
Atoka	-7142	10400
Morrow	-7582	10840
Barnett	-7992	11250
Miss LS	-8152	11410
Woodford	-8542	11800
Devonian	-8642	11900
Injection Interval	11,900	13,400

**Solaris Water Midstream, LLC
Gobbler Fed SWD #1**

FORM C-108 Supplemental Information

III. Well Data

A. Wellbore Information

1

Well Information	
Lease Name	Gobbler Fed SWD
Well No.	1
Location	S 14 T20S - R28E
Footage Location	274' FSL & 1,350' FEL

2

a) Wellbore Description

Casing Information					
TYPE	Surface	Intermediate 1	Intermediate 2	2nd Stage Intermediate 3	Liner
Hole Size	26"	18-1/8"	14-3/4"	12-1/4"	8-1/2"
Casing Size	20"	16"	13-3/8"	9-5/8"	7-5/8"
Weight	94 lb/ft	84 lb/ft	68 lb/ft	53.5 lb/ft	39 lb/ft
Grade	H-40	K-55	N-80	HCP-110, BTC	HCP-110, FJ
Depth Set	410'	1,025'	2,860'	9,070'	11,900'
ID	19.124"	15.010"	12.415"	8.535"	6.625"
Drift ID	18.936"	14.822"	12.259"	8.500"	6.500"
open hole from 11,900' to 13,400'					

b) Cementing Program

Cement Information						
CASING STRING	Surface	Intermediate 1	Intermediate 2	2nd Stage Intermediate 3 Stage 1	2nd Stage Intermediate 3 Stage 2	Liner
Lead Cement	100 Class C Premium	100 Class C Premium	85:15% Class C Premium:Compass Poz-Mix	100% HSLD 94	65:35% Class C Premium	100% HSLD 87 Cement
Lead Cement Volume (sacks)	745	400	450	860	415	290
Lead Cement Density (ft3/sack)	13.5	13.5	11.8	10.5	11.8	15.6
Tail Cement	-	100 Class C Premium	100 Class C Premium	100% HSLD 125	100% Class C Premium	-
Tail Cement Volume (sacks)	-	175	230	315	165	-
Tail Cement Density (ft3/sack)	-	14.8	14.8	13.8	14.8	-
Cement Excess	100%	250% 50%	250% 150%	100% 50%	30% 30%	65%
Total Sacks	745	575	680	1,145	580	290
TOC	Surface	Surface	Surface	2,875' 8,070'	Surface 2,375'	8,920
Method	Circulated	Circulated	Circulated	Circulated	Circulated	Calculated

3

Tubing Description

Tubing Information	
OD	7" 5.5"
WT	26# 20#
ID	6.276" 4.778"
Drift ID	6.151" 4.653"
Grade	HCP-110
XO @ 8,820	
Depth Set	11,875'

Item XIII – Proof of Notice
Attachment 7

Affidavit of Publication

No. 25757

State of New Mexico Publisher

County of Eddy:

Danny Scott

being duly sworn says that he is the Publisher

of the Artesia Daily Press, a daily newspaper of General circulation, published in English at Artesia, said county and state, and that the hereto attached

Legal Ad

was published in a regular and entire issue of the said Artesia Daily Press, a daily newspaper duly qualified for that purpose within the meaning of Chapter 167 of the 1937 Session Laws of the state of New Mexico for

1 Consecutive weeks/day on the same day as follows:

First Publication May 13, 2021

Second Publication

Third Publication

Fourth Publication

Fifth Publication

Sixth Publication

Seventh Publication

Subscribed and sworn before me this

13th day of May 2021



OFFICIAL SEAL
Latisha Romine
NOTARY PUBLIC-STATE OF NEW MEXICO

My commission expires: 5/12/2023

Latisha Romine

Latisha Romine

Notary Public, Eddy County, New Mexico

Copy of Publication:

Legal Notice

LEGAL NOTICE MAY 13, 2021 Solaris Water Midstream, LLC (701 Tradewinds Blvd., Suite C, Midland, TX 79706, contact Whitney McKee 432-203-9020) is seeking administrative approval from the New Mexico Oil Conservation Division to inject produced water in the Gobbler Fed SWD #1, in the Devonian-Silurian formation. The well is located 274' FSL & 1,350' FEL, Section 14, T20S-R28E, Eddy County, NM. The injection interval is 11,900' - 13,400'. The maximum expected injection rate is 50,000 BWPD at a maximum surface pressure of 2,380 psi. Interested parties must file objections or requests for hearing with the New Mexico Oil Conservation Division, 1220 St. Francis Dr., Santa Fe, NM 87505 within 15 days.

Published in the Artesia Daily Press, Artesia, N.M., May 13, 2021 Legal No. 25757.



May 13, 2021

OXY USA WTP LP
6 Desta Dr. #6000
Midland, TX 79705

RE: **NOTIFICATION TO INTERESTED PARTIES**
Gobbler Fed SWD #1
274' FSL, 1,350' FEL
Unit O, Section 14, Township 20 South, Range 28 East, N.M.P.M.,
Eddy County, New Mexico

To whom it may concern,

Enclosed for your review is a copy of Solaris Water Midstream, LLC's C-108 Application to Inject for the above referenced well. The proposed commercial operation will be for produced water disposal from area operators. Interested parties wishing to object the proposed application must file in writing to NMOCD, 1220 S. St. Francis Dr., Santa Fe, New Mexico 87505. Objections must be received within fifteen (15) days of the date of this notice.

Should you have any questions please contact me at 432-203-9020 or whitney.mckee@solariswater.com.

Sincerely,

Whitney McKee
Regulatory Specialist
Solaris Water Midstream, LLC



May 13, 2021

UNION OIL CO OF CA
6301 Deauville
Midland, TX 79706

RE: **NOTIFICATION TO INTERESTED PARTIES**

Gobbler Fed SWD #1
274' FSL, 1,350' FEL
Unit O, Section 14, Township 20 South, Range 28 East, N.M.P.M.
Eddy County, New Mexico

To whom it may concern,

Enclosed for your review is a copy of Solaris Water Midstream, LLC's C-108 Application to Inject for the above referenced well. The proposed commercial operation will be for produced water disposal from area operators. Interested parties wishing to object the proposed application must file in writing to NMOCD, 1220 S. St. Francis Dr., Santa Fe, New Mexico 87505. Objections must be received within fifteen (15) days of the date of this notice.

Should you have any questions please contact me at 432-203-9020 or whitney.mckee@solariswater.com.

Sincerely,

A handwritten signature in blue ink, appearing to read "Whitney McKee", is written over a horizontal line.

Whitney McKee
Regulatory Specialist
Solaris Water Midstream, LLC



May 13, 2021

MARTIN CECILE E
411 Meadowlakes Dr.
Meadowlakes, TX 78654

RE: **NOTIFICATION TO INTERESTED PARTIES**
Gobbler Fed SWD #1
274' FSL, 1,350' FEL
Unit O, Section 14, Township 20 South, Range 28 East, N.M.P.M.
Eddy County, New Mexico

To whom it may concern,

Enclosed for your review is a copy of Solaris Water Midstream, LLC's C-108 Application to Inject for the above referenced well. The proposed commercial operation will be for produced water disposal from area operators. Interested parties wishing to object the proposed application must file in writing to NMOCD, 1220 S. St. Francis Dr., Santa Fe, New Mexico 87505. Objections must be received within fifteen (15) days of the date of this notice.

Should you have any questions please contact me at 432-203-9020 or whitney.mckee@solariswater.com.

Sincerely,

A handwritten signature in blue ink, appearing to read "Whitney B McKee".

Whitney McKee
Regulatory Specialist
Solaris Water Midstream, LLC



May 13, 2021

HURT JAMES R
P.O. Box 72
Odessa, TX 79760

RE: **NOTIFICATION TO INTERESTED PARTIES**
Gobbler Fed SWD #1
274' FSL, 1,350' FEL
Unit O, Section 14, Township 20 South, Range 28 East, N.M.P.M.
Eddy County, New Mexico

To whom it may concern,

Enclosed for your review is a copy of Solaris Water Midstream, LLC's C-108 Application to Inject for the above referenced well. The proposed commercial operation will be for produced water disposal from area operators. Interested parties wishing to object the proposed application must file in writing to NMOCD, 1220 S. St. Francis Dr., Santa Fe, New Mexico 87505. Objections must be received within fifteen (15) days of the date of this notice.

Should you have any questions please contact me at 432-203-9020 or whitney.mckee@solariswater.com.

Sincerely,

A handwritten signature in blue ink, appearing to read "Whitney McKee", is written over a faint, larger version of the same signature.

Whitney McKee
Regulatory Specialist
Solaris Water Midstream, LLC



May 13, 2021

HURT PROPERTIES LP
P.O. Box 1927
Abingdon, VA 24212

RE: **NOTIFICATION TO INTERESTED PARTIES**
Gobbler Fed SWD #1
274' FSL, 1,350' FEL
Unit O, Section 14, Township 20 South, Range 28 East, N.M.P.M.
Eddy County, New Mexico

To whom it may concern,

Enclosed for your review is a copy of Solaris Water Midstream, LLC's C-108 Application to Inject for the above referenced well. The proposed commercial operation will be for produced water disposal from area operators. Interested parties wishing to object the proposed application must file in writing to NMOCD, 1220 S. St. Francis Dr., Santa Fe, New Mexico 87505. Objections must be received within fifteen (15) days of the date of this notice.

Should you have any questions please contact me at 432-203-9020 or whitney.mckee@solariswater.com.

Sincerely,

A handwritten signature in blue ink, appearing to read "Whitney McKee", is written over a horizontal line.

Whitney McKee
Regulatory Specialist
Solaris Water Midstream, LLC



May 13, 2021

GILMORE RESOURCES INC
P.O. Box 577
Kimball, NE 69145

RE: **NOTIFICATION TO INTERESTED PARTIES**
Gobbler Fed SWD #1
274' FSL, 1,350' FEL
Unit O, Section 14, Township 20 South, Range 28 East, N.M.P.M.
Eddy County, New Mexico

To whom it may concern,

Enclosed for your review is a copy of Solaris Water Midstream, LLC's C-108 Application to Inject for the above referenced well. The proposed commercial operation will be for produced water disposal from area operators. Interested parties wishing to object the proposed application must file in writing to NMOCD, 1220 S. St. Francis Dr., Santa Fe, New Mexico 87505. Objections must be received within fifteen (15) days of the date of this notice.

Should you have any questions please contact me at 432-203-9020 or whitney.mckee@solariswater.com.

Sincerely,

A handwritten signature in blue ink, appearing to read "Whitney McKee", is written over a faint, larger version of the same signature.

Whitney McKee
Regulatory Specialist
Solaris Water Midstream, LLC



May 13, 2021

WHEELER FREDDIE JEAN
1000 Cordova Pl. #454
Santa Fe, NM 87505

RE: **NOTIFICATION TO INTERESTED PARTIES**
Gobbler Fed SWD #1
274' FSL, 1,350' FEL
Unit O, Section 14, Township 20 South, Range 28 East, N.M.P.M.
Eddy County, New Mexico

To whom it may concern,

Enclosed for your review is a copy of Solaris Water Midstream, LLC's C-108 Application to Inject for the above referenced well. The proposed commercial operation will be for produced water disposal from area operators. Interested parties wishing to object the proposed application must file in writing to NMOCD, 1220 S. St. Francis Dr., Santa Fe, New Mexico 87505. Objections must be received within fifteen (15) days of the date of this notice.

Should you have any questions please contact me at 432-203-9020 or whitney.mckee@solariswater.com.

Sincerely,

A handwritten signature in blue ink, appearing to read "Whitney McKee", is written over a horizontal line.

Whitney McKee
Regulatory Specialist
Solaris Water Midstream, LLC



May 13, 2021

THE KATHERINE E GILMORE BYPASS TRUST
505 N. Big Spring St., Ste 303
Midland, TX 79701

RE: **NOTIFICATION TO INTERESTED PARTIES**

Gobbler Fed SWD #1
274' FSL, 1,350' FEL
Unit O, Section 14, Township 20 South, Range 28 East, N.M.P.M.
Eddy County, New Mexico

To whom it may concern,

Enclosed for your review is a copy of Solaris Water Midstream, LLC's C-108 Application to Inject for the above referenced well. The proposed commercial operation will be for produced water disposal from area operators. Interested parties wishing to object the proposed application must file in writing to NMOCD, 1220 S. St. Francis Dr., Santa Fe, New Mexico 87505. Objections must be received within fifteen (15) days of the date of this notice.

Should you have any questions please contact me at 432-203-9020 or whitney.mckee@solariswater.com.

Sincerely,

A handwritten signature in blue ink, appearing to read "Whitney McKee", is written over a faint, larger version of the same signature.

Whitney McKee
Regulatory Specialist
Solaris Water Midstream, LLC



May 13, 2021

DEVON ENERGY PRODUCTION CO LP
333 W Sheridan Ave.
Oklahoma City, OK 73102

RE: **NOTIFICATION TO INTERESTED PARTIES**
Gobbler Fed SWD #1
274' FSL, 1,350' FEL
Unit O, Section 14, Township 20 South, Range 28 East, N.M.P.M.
Eddy County, New Mexico

To whom it may concern,

Enclosed for your review is a copy of Solaris Water Midstream, LLC's C-108 Application to Inject for the above referenced well. The proposed commercial operation will be for produced water disposal from area operators. Interested parties wishing to object the proposed application must file in writing to NMOCD, 1220 S. St. Francis Dr., Santa Fe, New Mexico 87505. Objections must be received within fifteen (15) days of the date of this notice.

Should you have any questions please contact me at 432-203-9020 or whitney.mckee@solariswater.com.

Sincerely,

A handwritten signature in blue ink, appearing to read "Whitney McKee".

Whitney McKee
Regulatory Specialist
Solaris Water Midstream, LLC



May 13, 2021

SABINAL ENERGY OPERATING LLC
1780 Hughes Landing Blvd.
The Woodlands, TX 77380

RE: **NOTIFICATION TO INTERESTED PARTIES**
Gobbler Fed SWD #1
274' FSL, 1,350' FEL
Unit O, Section 14, Township 20 South, Range 28 East, N.M.P.M.
Eddy County, New Mexico

To whom it may concern,

Enclosed for your review is a copy of Solaris Water Midstream, LLC's C-108 Application to Inject for the above referenced well. The proposed commercial operation will be for produced water disposal from area operators. Interested parties wishing to object the proposed application must file in writing to NMOCD, 1220 S. St. Francis Dr., Santa Fe, New Mexico 87505. Objections must be received within fifteen (15) days of the date of this notice.

Should you have any questions please contact me at 432-203-9020 or whitney.mckee@solariswater.com.

Sincerely,

A handwritten signature in blue ink, appearing to read "Whitney McKee", is written over a horizontal line.

Whitney McKee
Regulatory Specialist
Solaris Water Midstream, LLC



May 13, 2021

TANOS ENERGY HOLDINGS II LLC
821 E Southeast Loop 323
Tyler, TX 75701

RE: **NOTIFICATION TO INTERESTED PARTIES**

Gobbler Fed SWD #1
274' FSL, 1,350' FEL
Unit O, Section 14, Township 20 South, Range 28 East, N.M.P.M.
Eddy County, New Mexico

To whom it may concern,

Enclosed for your review is a copy of Solaris Water Midstream, LLC's C-108 Application to Inject for the above referenced well. The proposed commercial operation will be for produced water disposal from area operators. Interested parties wishing to object the proposed application must file in writing to NMOCD, 1220 S. St. Francis Dr., Santa Fe, New Mexico 87505. Objections must be received within fifteen (15) days of the date of this notice.

Should you have any questions please contact me at 432-203-9020 or whitney.mckee@solariswater.com.

Sincerely,

A handwritten signature in blue ink, appearing to read "Whitney McKee", is written over a horizontal line.

Whitney McKee
Regulatory Specialist
Solaris Water Midstream, LLC



May 13, 2021

COLGATE PRODUCTION LLC
300 N. Marienfeld St., Ste 1000
Midland, TX 79701

RE: **NOTIFICATION TO INTERESTED PARTIES**
Gobbler Fed SWD #1
274' FSL, 1,350' FEL
Unit O, Section 14, Township 20 South, Range 28 East, N.M.P.M.
Eddy County, New Mexico

To whom it may concern,

Enclosed for your review is a copy of Solaris Water Midstream, LLC's C-108 Application to Inject for the above referenced well. The proposed commercial operation will be for produced water disposal from area operators. Interested parties wishing to object the proposed application must file in writing to NMOCD, 1220 S. St. Francis Dr., Santa Fe, New Mexico 87505. Objections must be received within fifteen (15) days of the date of this notice.

Should you have any questions please contact me at 432-203-9020 or whitney.mckee@solariswater.com.

Sincerely,

A handwritten signature in blue ink, appearing to read "Whitney McKee".

Whitney McKee
Regulatory Specialist
Solaris Water Midstream, LLC



May 13, 2021

LLJ VENTURES LLC
P.O. Box 3188
Roswell, NM 88202

RE: **NOTIFICATION TO INTERESTED PARTIES**
Gobbler Fed SWD #1
274' FSL, 1,350' FEL
Unit O, Section 14, Township 20 South, Range 28 East, N.M.P.M.
Eddy County, New Mexico

To whom it may concern,

Enclosed for your review is a copy of Solaris Water Midstream, LLC's C-108 Application to Inject for the above referenced well. The proposed commercial operation will be for produced water disposal from area operators. Interested parties wishing to object the proposed application must file in writing to NMOCD, 1220 S. St. Francis Dr., Santa Fe, New Mexico 87505. Objections must be received within fifteen (15) days of the date of this notice.

Should you have any questions please contact me at 432-203-9020 or whitney.mckee@solariswater.com.

Sincerely,

A handwritten signature in blue ink that reads "Whitney McKee".

Whitney McKee
Regulatory Specialist
Solaris Water Midstream, LLC



May 13, 2021

OXY USA INC
5 Greenway Plaza, Ste 110
Houston, TX 77046

RE: **NOTIFICATION TO INTERESTED PARTIES**
Gobbler Fed SWD #1
274' FSL, 1,350' FEL
Unit O, Section 14, Township 20 South, Range 28 East, N.M.P.M.
Eddy County, New Mexico

To whom it may concern,

Enclosed for your review is a copy of Solaris Water Midstream, LLC's C-108 Application to Inject for the above referenced well. The proposed commercial operation will be for produced water disposal from area operators. Interested parties wishing to object the proposed application must file in writing to NMOCD, 1220 S. St. Francis Dr., Santa Fe, New Mexico 87505. Objections must be received within fifteen (15) days of the date of this notice.

Should you have any questions please contact me at 432-203-9020 or whitney.mckee@solariswater.com.

Sincerely,

A handwritten signature in blue ink, appearing to read "Whitney McKee", is written over a horizontal line.

Whitney McKee
Regulatory Specialist
Solaris Water Midstream, LLC



May 13, 2021

OXY Y-1 CO
5 Greenway Plaza, Ste 110
Houston, TX 77046

RE: **NOTIFICATION TO INTERESTED PARTIES**
Gobbler Fed SWD #1
274' FSL, 1,350' FEL
Unit O, Section 14, Township 20 South, Range 28 East, N.M.P.M.
Eddy County, New Mexico

To whom it may concern,

Enclosed for your review is a copy of Solaris Water Midstream, LLC's C-108 Application to Inject for the above referenced well. The proposed commercial operation will be for produced water disposal from area operators. Interested parties wishing to object the proposed application must file in writing to NMOC, 1220 S. St. Francis Dr., Santa Fe, New Mexico 87505. Objections must be received within fifteen (15) days of the date of this notice.

Should you have any questions please contact me at 432-203-9020 or whitney.mckee@solariswater.com.

Sincerely,

A handwritten signature in blue ink, appearing to read "Whitney McKee", is written over a light blue horizontal line.

Whitney McKee
Regulatory Specialist
Solaris Water Midstream, LLC



May 13, 2021

BUREAU OF LAND MANAGEMENT
620 E. Greene Street
Carlsbad, NM 88220

RE: **NOTIFICATION TO INTERESTED PARTIES**
Gobbler Fed SWD #1
274' FSL, 1,350' FEL
Unit O, Section 14, Township 20 South, Range 28 East, N.M.P.M.
Eddy County, New Mexico

To whom it may concern,

Enclosed for your review is a copy of Solaris Water Midstream, LLC's C-108 Application to Inject for the above referenced well. The proposed commercial operation will be for produced water disposal from area operators. Interested parties wishing to object the proposed application must file in writing to NMOCD, 1220 S. St. Francis Dr., Santa Fe, New Mexico 87505. Objections must be received within fifteen (15) days of the date of this notice.

Should you have any questions please contact me at 432-203-9020 or whitney.mckee@solariswater.com.

Sincerely,

A handwritten signature in blue ink, appearing to read "Whitney McKee", is written over a horizontal line.

Whitney McKee
Regulatory Specialist
Solaris Water Midstream, LLC

SENDER: COMPLETE THIS SECTION

- Complete items 1, 2, and 3.
- Print your name and address on the reverse so that we can return the card to you.
- Attach this card to the back of the mailpiece, or on the front if space permits.

1. Article Addressed to:

BUREAU OF LAND MANAGEMENT
620 E. Greene Street
Carlsbad, NM 88220



9590 9402 5940 0049 9799 70

2. Article Number (Transfer from service label)

7020 0090 0001 5959 5484

COMPLETE THIS SECTION ON DELIVERY

A. Signature

X

- ☐ Agent
☐ Addressee

B. Received by (Printed Name)

C. Date of Delivery

D. Is delivery address different from item 1? ☐ Yes
If YES, enter delivery address below: ☐ No

3. Service Type

- ☒ Adult Signature
☐ Adult Signature Restricted Delivery
☒ Certified Mail®
☐ Certified Mail Restricted Delivery
☐ Collect on Delivery
☐ Collect on Delivery Restricted Delivery
- ☐ Priority Mail Express®
☐ Registered Mail™
☐ Registered Mail Restricted Delivery
☐ Return Receipt for Merchandise
☐ Signature Confirmation™
☐ Signature Confirmation Restricted Delivery

Restricted Delivery

PS Form 3811, July 2015 PSN 7530-02-000-9053

Domestic Return Receipt

U.S. Postal Service™

CERTIFIED MAIL® RECEIPT

Domestic Mail Only

For delivery information, visit our website at www.usps.com®.

Carlsbad, NM 88220

Certified Mail Fee \$3.60

Extra Services & Fees (check box, add fee as appropriate)

☐ Return Receipt (hardcopy) \$0.00

☐ Return Receipt (electronic) \$0.00

☐ Certified Mail Restricted Delivery \$0.00

☐ Adult Signature Required \$0.00

☐ Adult Signature Restricted Delivery \$0.00

Postage \$1.40

Total Postage and Fees \$7.85

Sent 1

Street

City, S

BUREAU OF LAND MANAGEMENT
620 E. Greene Street
Carlsbad, NM 88220

PS Form 3800, April 2015 PSN 7530-02-000-9047

See Reverse for Instructions

7020 0090 0001 5959 5484



SENDER: COMPLETE THIS SECTION

- Complete Items 1, 2, and 3.
- Print your name and address on the reverse so that we can return the card to you.
- Attach this card to the back of the mailpiece, or on the front if space permits.

1. Article Addressed to:

COLGATE PRODUCTION LLC
300 N Marienfield, Suite 1000
Midland, TX 79701

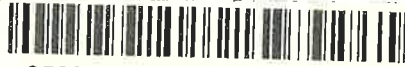

9590 9402 5940 0049 9794 13

2. Article Number (Transfer from service label)

7020 0090 0001 5959 5330

PS Form 3811, July 2015 PSN 7530-02-000-9053

COMPLETE THIS SECTION ON DELIVERY

A. Signature

X

☐ Agent☐ Addressee

B. Received by (Printed Name)

C. Date of Delivery

D. Is delivery address different from Item 1? ☐ Yes
If YES, enter delivery address below: ☐ No

3. Service Type

☒ Adult Signature☐ Adult Signature Restricted Delivery☒ Certified Mail®☐ Certified Mail Restricted Delivery☐ Collect on Delivery☐ Collect on Delivery Restricted Delivery☐ Insured Mail☐ Priority Mail Express®☐ Registered Mail™☐ Registered Mail Restricted Delivery☐ Return Receipt for Merchandise☐ Signature Confirmation™☐ Signature Confirmation Restricted Delivery

Restricted Delivery

Domestic Return Receipt

U.S. Postal Service™
CERTIFIED MAIL® RECEIPT
Domestic Mail Only

For delivery information, visit our website at www.usps.com®.

Midland, TX 79701

Certified Mail Fee

\$3.60

Extra Services & Fees (check box, add fee to total postage)

☐ Return Receipt (hardcopy) \$0.00☐ Return Receipt (electronic) \$0.00☐ Certified Mail Restricted Delivery \$0.00☐ Adult Signature Required \$0.00☐ Adult Signature Restricted Delivery \$0.00

Postage

\$1.40

Total Postage and Fees

\$7.85

Sent To

Street and

City, State,

COLGATE PRODUCTION LLC
300 N Marienfield, Suite 1000
Midland, TX 79701

PS Form 3800, April 2015 PSN 7530-02-000-9047

See Reverse for Instructions

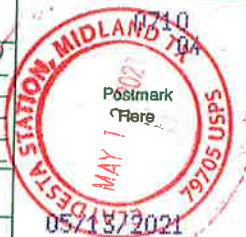

7020 0090 0001 5959 5330

SENDER: COMPLETE THIS SECTION

- Complete items 1, 2, and 3.
- Print your name and address on the reverse so that we can return the card to you.
- Attach this card to the back of the mailpiece, or on the front if space permits.

1. Article Addressed to:

DEVON ENERGY PROD CO LP
333 W. Sheridan Avenue
Oklahoma City, OK 73102



9590 9402 5940 0049 9794 06

2. Article Number (Transfer from service label)

7020 0090 0001 5959 5347

PS Form 3811, July 2015 PSN 7530-02-000-9053

COMPLETE THIS SECTION ON DELIVERY

A. Signature

X

☐ Agent☐ Addressee

B. Received by (Printed Name)

C. Date of Delivery

D. Is delivery address different from item 1? ☐ Yes
If YES, enter delivery address below: ☐ No

3. Service Type

- ☒ Adult Signature
- ☐ Adult Signature Restricted Delivery
- ☒ Certified Mail®
- ☐ Certified Mail Restricted Delivery
- ☐ Collect on Delivery
- ☐ Collect on Delivery Restricted Delivery

- ☐ Priority Mail Express®
- ☐ Registered Mail™
- ☐ Registered Mail Restricted Delivery
- ☐ Return Receipt for Merchandise
- ☐ Signature Confirmation™
- ☐ Signature Confirmation Restricted Delivery

stricted Delivery

Domestic Return Receipt

U.S. Postal Service™

CERTIFIED MAIL® RECEIPT

Domestic Mail Only

For delivery information, visit our website at www.usps.com®.

Oklahoma City, OK 73102

Certified Mail Fee \$3.60

Extra Services & Fees (check box, add fee as appropriate)

<input type="checkbox"/> Return Receipt (hardcopy)	\$2.85
<input type="checkbox"/> Return Receipt (electronic)	\$0.00
<input type="checkbox"/> Certified Mail Restricted Delivery	\$0.00
<input type="checkbox"/> Adult Signature Required	\$0.00
<input type="checkbox"/> Adult Signature Restricted Delivery	\$0.00

Postage \$1.40

Total Postage and Fees \$7.85

Sent To

Street and Ap

City, State, Zi

DEVON ENERGY PROD CO LP
333 W. Sheridan Avenue
Oklahoma City, OK 73102

PS Form 3800, April 2015 PSN 7530-02-000-9047

See Reverse for Instructions

7020 0090 0001 5959 5347



SENDER: COMPLETE THIS SECTION		COMPLETE THIS SECTION ON DELIVERY	
<ul style="list-style-type: none"> ■ Complete items 1, 2, and 3. ■ Print your name and address on the reverse so that we can return the card to you. ■ Attach this card to the back of the mailpiece, or on the front if space permits. 		A. Signature X <input type="checkbox"/> Agent <input type="checkbox"/> Addressee	
1. Article Addressed to: GILMORE RESOURCES INC. P.O. Box 577 Kimball, NE 69145		B. Received by (Printed Name)	C. Date of Delivery
2. Article Number (Transfer from service label) 7020 0090 0001 5959 5422		D. Is delivery address different from item 1? <input type="checkbox"/> Yes If YES, enter delivery address below: <input type="checkbox"/> No	
 9590 9402 5940 0049 9758 80		3. Service Type <input checked="" type="checkbox"/> Adult Signature <input type="checkbox"/> Priority Mail Express® <input type="checkbox"/> Adult Signature Restricted Delivery <input type="checkbox"/> Registered Mail™ <input checked="" type="checkbox"/> Certified Mail® <input type="checkbox"/> Registered Mail Restricted Delivery <input type="checkbox"/> Certified Mail Restricted Delivery <input type="checkbox"/> Return Receipt for Merchandise <input type="checkbox"/> Collect on Delivery <input type="checkbox"/> Signature Confirmation™ <input type="checkbox"/> Collect on Delivery Restricted Delivery <input type="checkbox"/> Signature Confirmation Restricted Delivery	

PS Form 3811, July 2015 PSN 7530-02-000-9053 Domestic Return Receipt

7020 0090 0001 5959 5422

U.S. Postal Service™ CERTIFIED MAIL® RECEIPT Domestic Mail Only	
For delivery information, visit our website at www.usps.com ®.	
Kimball, NE 69145	
Certified Mail Fee	\$3.60
Extra Services & Fees (check box, add fee as appropriate)	\$2.85
<input type="checkbox"/> Return Receipt (hardcopy)	\$0.00
<input type="checkbox"/> Return Receipt (electronic)	\$0.00
<input type="checkbox"/> Certified Mail Restricted Delivery	\$0.00
<input type="checkbox"/> Adult Signature Required	\$0.00
<input type="checkbox"/> Adult Signature Restricted Delivery	\$0.00
Postage	\$1.40
Total Postage and Fees	\$7.85
Sent To GILMORE RESOURCES INC. P.O. Box 577 Kimball, NE 69145	

PS Form 3800, April 2015 PSN 7530-02-000-9047 See Reverse for Instructions

0710 04
CLAYDE STA. MIDLAND TX
MAY 13 2021
09/13/2021
9705 USPS

SENDER: COMPLETE THIS SECTION

- Complete items 1, 2, and 3.
- Print your name and address on the reverse so that we can return the card to you.
- Attach this card to the back of the mailpiece, or on the front if space permits.

1. Article Addressed to:

THE KATHERINE E GILMORE BYPASS TRUST
505 N. Big Spring St., Suite 303
Midland, TX 79701



9590 9402 5940 0049 9794 51

2. Article Number (Transfer from service label)

7020 0090 0001 5959 5446

COMPLETE THIS SECTION ON DELIVERY

A. Signature

X

☐ Agent☐ Addressee

B. Received by (Printed Name)

C. Date of Delivery

D. Is delivery address different from Item 1? ☐ Yes
If YES, enter delivery address below: ☐ No

3. Service Type

- ☒ Adult Signature
- ☐ Adult Signature Restricted Delivery
- ☒ Certified Mail®
- ☐ Certified Mail Restricted Delivery
- ☐ Collect on Delivery
- ☐ Collect on Delivery Restricted Delivery

- ☐ Priority Mail Express®
- ☐ Registered Mail™
- ☐ Registered Mail Restricted Delivery
- ☐ Return Receipt for Merchandise
- ☐ Signature Confirmation™
- ☐ Signature Confirmation Restricted Delivery

Restricted Delivery

PS Form 3811, July 2015 PSN 7530-02-000-9053

Domestic Return Receipt

U.S. Postal Service™
CERTIFIED MAIL® RECEIPT
Domestic Mail Only

For delivery information, visit our website at www.usps.com®.

Midland, TX 79701

Certified Mail Fee \$3.60

Extra Services & Fees (check box, add fee as appropriate)

- ☐ Return Receipt (hardcopy) \$0.00
- ☐ Return Receipt (electronic) \$0.00
- ☐ Certified Mail Restricted Delivery \$0.00
- ☐ Adult Signature Required \$0.00
- ☐ Adult Signature Restricted Delivery \$0.00

Postage \$1.40

Total Postage and Fees \$7.85

Sent

THE KATHERINE E GILMORE BYPASS TRUST
505 N. Big Spring St., Suite 303
Midland, TX 79701

PS Form 3800, April 2015 PSN 7530-02-000-9047

See Reverse for Instructions



7020 0090 0001 5959 5446

SENDER: COMPLETE THIS SECTION		COMPLETE THIS SECTION ON DELIVERY	
<p>■ Complete items 1, 2, and 3.</p> <p>■ Print your name and address on the reverse so that we can return the card to you.</p> <p>■ Attach this card to the back of the mailpiece, or on the front if space permits.</p>		<p>A. Signature X</p> <p style="text-align: right;"><input type="checkbox"/> Agent <input type="checkbox"/> Addressee</p>	
<p>1. Article Addressed to:</p> <p>HURT JAMES R. P.O. Box 72 Odessa, TX 79760</p>		<p>B. Received by (Printed Name)</p>	<p>C. Date of Delivery</p>
<p>2. Article Number (Transfer from service label)</p> <p>7020 0090 0001 5959 5408</p>		<p>D. Is delivery address different from item 1? <input type="checkbox"/> Yes If YES, enter delivery address below: <input type="checkbox"/> No</p>	
<p>3. Service Type</p> <p><input checked="" type="checkbox"/> Adult Signature <input type="checkbox"/> Priority Mail Express® <input type="checkbox"/> Adult Signature Restricted Delivery <input type="checkbox"/> Registered Mail™ <input checked="" type="checkbox"/> Certified Mail® <input type="checkbox"/> Registered Mail Restricted Delivery <input type="checkbox"/> Certified Mail Restricted Delivery <input type="checkbox"/> Return Receipt for Merchandise <input type="checkbox"/> Collect on Delivery <input type="checkbox"/> Signature Confirmation™ <input type="checkbox"/> Collect on Delivery Restricted Delivery <input type="checkbox"/> Signature Confirmation Restricted Delivery</p>			

PS Form 3811, July 2015 PSN 7530-02-000-9053

Domestic Return Receipt

7020 0090 0001 5959 5408

U.S. Postal Service™ CERTIFIED MAIL® RECEIPT Domestic Mail Only	
For delivery information, visit our website at www.usps.com ®.	
Odessa, TX 79760	
Certified Mail Fee	\$3.60
Extra Services & Fees (check box, add fee if appropriate)	\$2.85
<input type="checkbox"/> Return Receipt (hardcopy)	\$0.00
<input type="checkbox"/> Return Receipt (electronic)	\$0.00
<input type="checkbox"/> Certified Mail Restricted Delivery	\$0.00
<input type="checkbox"/> Adult Signature Required	\$0.00
<input type="checkbox"/> Adult Signature Restricted Delivery	\$0.00
Postage	\$1.40
Total Postage and Fees	\$7.85
Sent To	HURT JAMES R.
Street and	P.O. Box 72
City, State	Odessa, TX 79760
PS Form 3800, April 2015 PSN 7530-02-000-9047	
See Reverse for Instructions	

Postmark Here
MAY 13 2021
CLAYDESTA STATION
79705 USPS

SENDER: COMPLETE THIS SECTION

- Complete items 1, 2, and 3.
- Print your name and address on the reverse so that we can return the card to you.
- Attach this card to the back of the mailpiece, or on the front if space permits.

1. Article Addressed to:

HURT PROPERTIES LP
P.O. Box 1927
Abingdon, VA 24212



9590 9402 5940 0049 9758 73

2. Article Number (Transfer from service label)

7020 0090 0001 5959 5415

PS Form 3811, July 2015 PSN 7530-02-000-9053

COMPLETE THIS SECTION ON DELIVERY

A. Signature

X

☐ Agent☐ Addressee

B. Received by (Printed Name)

C. Date of Delivery

D. Is delivery address different from item 1? ☐ Yes
If YES, enter delivery address below: ☐ No

3. Service Type

- ☒ Adult Signature
- ☐ Adult Signature Restricted Delivery
- ☒ Certified Mail®
- ☐ Certified Mail Restricted Delivery
- ☐ Collect on Delivery
- ☐ Collect on Delivery Restricted Delivery

- ☐ Priority Mail Express®
- ☐ Registered Mail™
- ☐ Registered Mail Restricted Delivery
- ☐ Return Receipt for Merchandise
- ☐ Signature Confirmation™
- ☐ Signature Confirmation Restricted Delivery

Restricted Delivery

Domestic Return Receipt

U.S. Postal Service™

CERTIFIED MAIL® RECEIPT

Domestic Mail Only

For delivery information, visit our website at www.usps.com®.

Abingdon, VA 24212

Certified Mail Fee \$3.60

Extra Services & Fees (check box, add fee as appropriate)

- ☐ Return Receipt (hardcopy) \$2.85
- ☐ Return Receipt (electronic) \$0.00
- ☐ Certified Mail Restricted Delivery \$0.00
- ☐ Adult Signature Required \$0.00
- ☐ Adult Signature Restricted Delivery \$0.00

Postage \$1.40

Total Postage and Fees \$7.85

Sent To

HURT PROPERTIES LP
P.O. Box 1927

City, State,
Abingdon, VA 24212

PS Form 3800, April 2015 PSN 7530-02-000-9047

See Reverse for Instructions

7020 0090 0001 5959 5415



SENDER: COMPLETE THIS SECTION

- Complete items 1, 2, and 3.
- Print your name and address on the reverse so that we can return the card to you.
- Attach this card to the back of the mailpiece, or on the front if space permits.

1. Article Addressed to:

TANOS ENERGY HOLDINGS II LLC
821 E. Southeast Loop 323
Tyler, TX 75701



9590 9402 5940 0049 9800 06

2. Article Number (Transfer from service label)

7020 0090 0001 5959 5460

PS Form 3811, July 2015 PSN 7530-02-000-9053

COMPLETE THIS SECTION ON DELIVERY

A. Signature

X

☐ Agent☐ Addressee

B. Received by (Printed Name)

C. Date of Delivery

D. Is delivery address different from item 1? ☐ Yes
If YES, enter delivery address below: ☐ No

3. Service Type

- ☒ Adult Signature
- ☐ Adult Signature Restricted Delivery
- ☒ Certified Mail®
- ☐ Certified Mail Restricted Delivery
- ☐ Collect on Delivery
- ☐ Collect on Delivery Restricted Delivery

- ☐ Priority Mail Express®
- ☐ Registered Mail™
- ☐ Registered Mail Restricted Delivery
- ☐ Return Receipt for Merchandise
- ☐ Signature Confirmation™
- ☐ Signature Confirmation Restricted Delivery

Restricted Delivery

Domestic Return Receipt

U.S. Postal Service™
CERTIFIED MAIL® RECEIPT
Domestic Mail Only

For delivery information, visit our website at www.usps.com®.

Tyler, TX 75701

Certified Mail Fee \$3.60
\$7.85
Extra Services & Fees (check box, add fee as appropriate)
☐ Return Receipt (hardcopy) \$0.00
☐ Return Receipt (electronic) \$0.00
☐ Certified Mail Restricted Delivery \$0.00
☐ Adult Signature Required \$0.00
☐ Adult Signature Restricted Delivery \$0.00

Postage \$1.40

Total Postage and Fees \$7.85

Sent To

Street

City, State

TANOS ENERGY HOLDINGS II LLC
821 E. Southeast Loop 323
Tyler, TX 75701

PS Form 3800, April 2015 PSN 7530-02-000-9053



7020 0090 0001 5959 5460

SENDER: COMPLETE THIS SECTION

- Complete items 1, 2, and 3.
- Print your name and address on the reverse so that we can return the card to you.
- Attach this card to the back of the mailpiece, or on the front if space permits.

1. Article Addressed to:

UNION OIL CO OF CA
6301 Deauville
Midland, TX 79706



9590 9402 5940 0049 9799 87

2. Article Number (Transfer from service label)

7020 0090 0001 5959 5491

PS Form 3811, July 2015 PSN 7530-02-000-9053

COMPLETE THIS SECTION ON DELIVERY

A. Signature

X

☐ Agent☐ Addressee

B. Received by (Printed Name)

C. Date of Delivery

D. Is delivery address different from Item 1? ☐ Yes
If YES, enter delivery address below: ☐ No

3. Service Type

- ☒ Adult Signature
- ☐ Adult Signature Restricted Delivery
- ☒ Certified Mail®
- ☐ Certified Mail Restricted Delivery
- ☐ Collect on Delivery
- ☐ Collect on Delivery Restricted Delivery

☐ Priority Mail Express®☐ Registered Mail™☐ Registered Mail Restricted Delivery☐ Return Receipt for Merchandise☐ Signature Confirmation™☐ Signature Confirmation Restricted Delivery

stricted Delivery

Domestic Return Receipt

U.S. Postal Service™
CERTIFIED MAIL® RECEIPT
Domestic Mail Only

For delivery information, visit our website at www.usps.com®.

Midland, TX 79706

Certified Mail Fee \$3.60

Extra Services & Fees (check box, add fee as appropriate)

<input type="checkbox"/> Return Receipt (hardcopy)	\$0.00
<input type="checkbox"/> Return Receipt (electronic)	\$0.00
<input type="checkbox"/> Certified Mail Restricted Delivery	\$0.00
<input type="checkbox"/> Adult Signature Required	\$0.00
<input type="checkbox"/> Adult Signature Restricted Delivery	\$0.00

Postage \$1.40

Total Postage and Fees \$7.85

Sent To

Street and Ap

City, State, Zi

UNION OIL CO OF CA
6301 Deauville
Midland, TX 79706

PS Form 3800, April 2015 PSN 7530-02-000-9047

See Reverse for Instructions



7020 0090 0001 5959 5491

SENDER: COMPLETE THIS SECTION		COMPLETE THIS SECTION ON DELIVERY	
<ul style="list-style-type: none"> Complete items 1, 2, and 3. Print your name and address on the reverse so that we can return the card to you. Attach this card to the back of the mailpiece, or on the front if space permits. 		A. Signature X <div style="text-align: right;"> <input type="checkbox"/> Agent <input type="checkbox"/> Addressee </div>	
1. Article Addressed to: WHEELER FREDDIE JEAN 1000 Cordova Pl. #454 Santa Fe, NM 87505  9590 9402 5940 0049 9794 44		B. Received by (Printed Name) _____ C. Date of Delivery _____ D. Is delivery address different from item 1? <input type="checkbox"/> Yes If YES, enter delivery address below: <input type="checkbox"/> No	
2. Article Number (Transfer from service label) 7020 0090 0001 5959 5439		3. Service Type <input checked="" type="checkbox"/> Adult Signature <input type="checkbox"/> Adult Signature Restricted Delivery <input checked="" type="checkbox"/> Certified Mail® <input type="checkbox"/> Certified Mail Restricted Delivery <input type="checkbox"/> Collect on Delivery <input type="checkbox"/> Collect on Delivery Restricted Delivery <input type="checkbox"/> Priority Mail Express® <input type="checkbox"/> Registered Mail™ <input type="checkbox"/> Registered Mail Restricted Delivery <input type="checkbox"/> Return Receipt for Merchandise <input type="checkbox"/> Signature Confirmation™ <input type="checkbox"/> Signature Confirmation Restricted Delivery	
PS Form 3811, July 2015 PSN 7530-02-000-9053		Restricted Delivery Domestic Return Receipt	

7020 0090 0001 5959 5439

U.S. Postal Service™
CERTIFIED MAIL® RECEIPT
Domestic Mail Only

For delivery information, visit our website at www.usps.com®.

Santa Fe, NM 87505

Certified Mail Fee \$ 3.60	
\$7.85 Extra Services & Fees (check box, add fee as appropriate)	
<input type="checkbox"/> Return Receipt (hardcopy) \$ 0.00	
<input type="checkbox"/> Return Receipt (electronic) \$ 0.00	
<input type="checkbox"/> Certified Mail Restricted Delivery \$ 0.00 <input type="checkbox"/> Adult Signature Required \$ 0.00 <input type="checkbox"/> Adult Signature Restricted Delivery \$ 0.00	
Postage \$ 1.40	
Total Postage and Fees \$ 7.85	

Sent to
WHEELER FREDDIE JEAN
Street
1000 Cordova Pl. #454
City, S
Santa Fe, NM 87505

PS Form 3800, April 2015 PSN 7530-02-000-9047
See Reverse for Instructions

APPLICATION FOR AUTHORIZATION TO INJECT

- I. PURPOSE: Secondary Recovery Pressure Maintenance X Disposal Storage
Application qualifies for administrative approval? Yes No
- II. OPERATOR: Solaris Water Midstream, LLC
ADDRESS: 907 Tradewinds Blvd., Midland, TX 79706
CONTACT PARTY: Whitney McKee PHONE: 432-203-9020
- III. WELL DATA: Complete the data required on the reverse side of this form for each well proposed for injection.
Additional sheets may be attached if necessary.
- IV. Is this an expansion of an existing project? Yes X No
If yes, give the Division order number authorizing the project: _____
- V. Attach a map that identifies all wells and leases within two miles of any proposed injection well with a one-half mile radius circle drawn around each proposed injection well. This circle identifies the well's area of review.
- VI. Attach a tabulation of data on all wells of public record within the area of review which penetrate the proposed injection zone. Such data shall include a description of each well's type, construction, date drilled, location, depth, record of completion, and a schematic of any plugged well illustrating all plugging detail.
- VII. Attach data on the proposed operation, including:
1. Proposed average and maximum daily rate and volume of fluids to be injected;
 2. Whether the system is open or closed;
 3. Proposed average and maximum injection pressure;
 4. Sources and an appropriate analysis of injection fluid and compatibility with the receiving formation if other than reinjected produced water; and,
 5. If injection is for disposal purposes into a zone not productive of oil or gas at or within one mile of the proposed well, attach a chemical analysis of the disposal zone formation water (may be measured or inferred from existing literature, studies, nearby wells, etc.).
- *VIII. Attach appropriate geologic data on the injection zone including appropriate lithologic detail, geologic name, thickness, and depth. Give the geologic name, and depth to bottom of all underground sources of drinking water (aquifers containing waters with total dissolved solids concentrations of 10,000 mg/l or less) overlying the proposed injection zone as well as any such sources known to be immediately underlying the injection interval.
- IX. Describe the proposed stimulation program, if any.
- *X. Attach appropriate logging and test data on the well. (If well logs have been filed with the Division, they need not be resubmitted).
- *XI. Attach a chemical analysis of fresh water from two or more fresh water wells (if available and producing) within one mile of any injection or disposal well showing location of wells and dates samples were taken.
- XII. Applicants for disposal wells must make an affirmative statement that they have examined available geologic and engineering data and find no evidence of open faults or any other hydrologic connection between the disposal zone and any underground sources of drinking water.
- XIII. Applicants must complete the "Proof of Notice" section on the reverse side of this form.
- XIV. Certification: I hereby certify that the information submitted with this application is true and correct to the best of my knowledge and belief.
- NAME: Whitney McKee TITLE: Regulatory Specialist
SIGNATURE:  DATE: 5/13/2021
E-MAIL ADDRESS: whitney.mckee@solariswater.com
- * If the information required under Sections VI, VIII, X, and XI above has been previously submitted, it need not be resubmitted. Please show the date and circumstances of the earlier submittal: _____

III. WELL DATA

A. The following well data must be submitted for each injection well covered by this application. The data must be both in tabular and schematic form and shall include:

- (1) Lease name; Well No.; Location by Section, Township and Range; and footage location within the section.
- (2) Each casing string used with its size, setting depth, sacks of cement used, hole size, top of cement, and how such top was determined.
- (3) A description of the tubing to be used including its size, lining material, and setting depth.
- (4) The name, model, and setting depth of the packer used or a description of any other seal system or assembly used.

Division District Offices have supplies of Well Data Sheets which may be used or which may be used as models for this purpose. Applicants for several identical wells may submit a "typical data sheet" rather than submitting the data for each well.

B. The following must be submitted for each injection well covered by this application. All items must be addressed for the initial well. Responses for additional wells need be shown only when different. Information shown on schematics need not be repeated.

- (1) The name of the injection formation and, if applicable, the field or pool name.
- (2) The injection interval and whether it is perforated or open-hole.
- (3) State if the well was drilled for injection or, if not, the original purpose of the well.
- (4) Give the depths of any other perforated intervals and detail on the sacks of cement or bridge plugs used to seal off such perforations.
- (5) Give the depth to and the name of the next higher and next lower oil or gas zone in the area of the well, if any.

XIV. PROOF OF NOTICE

All applicants must furnish proof that a copy of the application has been furnished, by certified or registered mail, to the owner of the surface of the land on which the well is to be located and to each leasehold operator within one-half mile of the well location.

Where an application is subject to administrative approval, a proof of publication must be submitted. Such proof shall consist of a copy of the legal advertisement which was published in the county in which the well is located. The contents of such advertisement must include:

- (1) The name, address, phone number, and contact party for the applicant;
- (2) The intended purpose of the injection well; with the exact location of single wells or the Section, Township, and Range location of multiple wells;
- (3) The formation name and depth with expected maximum injection rates and pressures; and,
- (4) A notation that interested parties must file objections or requests for hearing with the Oil Conservation Division, 1220 South St. Francis Dr., Santa Fe, New Mexico 87505, within 15 days.

NO ACTION WILL BE TAKEN ON THE APPLICATION UNTIL PROPER PROOF OF NOTICE HAS BEEN SUBMITTED.

NOTICE: Surface owners or offset operators must file any objections or requests for hearing of administrative applications within 15 days from the date this application was mailed to them.

INJECTION WELL DATA SHEET

OPERATOR: Solaris Water Midstream, LLCWELL NAME & NUMBER: Gobbler Fed SWD #1WELL LOCATION: 274' FSL & 1350' FEL O UNIT LETTER 14 SECTION 20S TOWNSHIP 28E RANGE
FOOTAGE LOCATIONWELLBORE SCHEMATIC

See Wellbore Diagram (Item III, attachment 1)

WELL CONSTRUCTION DATASurface CasingHole Size: 26" Casing Size: 20"
Cemented with: 745 sx. or ft³
Top of Cement: Surface Method Determined: CirculationWELL CONSTRUCTION DATAIntermediate 3 CasingHole Size: 12-1/4" Casing Size: 9-5/8"
Cemented with: 1,725 sx. or ft³
Top of Cement: Surface Method Determined: CirculationIntermediate 1 CasingLinerHole Size: 18-1/2" Casing Size: 16"
Cemented with: 575 sx. or ft³
Top of Cement: Surface Method Determined: CirculationHole Size: 8-1/2" Casing Size: 7-5/8"
Cemented with: 290 sx. or ft³
Top of Cement: 8,920' Method Determined: CalculatedIntermediate 2 CasingInjection IntervalHole Size: 14-3/4" Casing Size: 13-3/8"
Cemented with: 680 sx. or ft³
Top of Cement: Surface Method Determined: Circulation11,900 feet to 13,400 feet
(Open Hole)

INJECTION WELL DATA SHEET

Tubing Size: 7" 26#, HCP-110, from 0'-8,820' and 5.5", 20#, HCP-110 from 8,820'-11,875'

Lining Material: Nickel Plated Double Grip Retrievable Packer or Equivalent

Type of Packer: Duoline

Packer Setting Depth: 11,875'

Other Type of Tubing/Casing Seal (if applicable): _____

Additional Data

1. Is this a new well drilled for injection? X Yes No

If no, for what purpose was the well originally drilled? _____

2. Name of the Injection Formation: Devonian, Fusselman

3. Name of Field or Pool (if applicable): SWD; Silurian-Devonian

4. Has the well ever been perforated in any other zone(s)? List all such perforated intervals and give plugging detail, i.e. sacks of cement or plug(s) used. _____

5. Give the name and depths of any oil or gas zones underlying or overlying the proposed injection zone in this area: Delaware, Bone Spring, Wolfcamp, Canyon, Strawn, Atoka, Morrow

District I
1625 N. French Dr., Hobbs, NM 88240
Phone: (575) 393-6161 Fax: (575) 393-0720
District II
811 S. First St., Artesia, NM 88210
Phone: (575) 748-1283 Fax: (575) 748-9720
District III
1000 Rio Brazos Road, Aztec, NM 87410
Phone: (505) 334-6178 Fax: (505) 334-6170
District IV
1220 S. St. Francis Dr., Santa Fe, NM 87505
Phone: (505) 476-3460 Fax: (505) 476-3462

State of New Mexico
Energy, Minerals & Natural Resources Department
OIL CONSERVATION DIVISION
1220 South St. Francis Dr.
Santa Fe, NM 87505

Form C-102
Revised August 1, 2011
Submit one copy to appropriate
District Office

☐ AMENDED REPORT

WELL LOCATION AND ACREAGE DEDICATION PLAT

¹ API Number		² Pool Code 97869		³ Pool Name SWD; SILURIAN-DEVONIAN	
⁴ Property Code		⁵ Property Name GOBLER FED SWD			⁶ Well Number #1
⁷ OGRID No. 371643		⁸ Operator Name SOLARIS WATER MIDSTREAM, LLC.			⁹ Elevation 3,241'

¹⁰ Surface Location

UL or lot no.	Section	Township	Range	Lot Idn	Feet from the	North/South line	Feet from the	East/West line	County
	14	20-S	28-E		274'	SOUTH	1,350'	EAST	EDDY

¹¹ Bottom Hole Location If Different From Surface

UL or lot no.	Section	Township	Range	Lot Idn	Feet from the	North/South line	Feet from the	East/West line	County
¹² Dedicated Acres		¹³ Joint or Infill		¹⁴ Consolidation Code		¹⁵ Order No.			

No allowable will be assigned to this completion until all interests have been consolidated or a non-standard unit has been approved by the division.

Graphic Scale in Feet

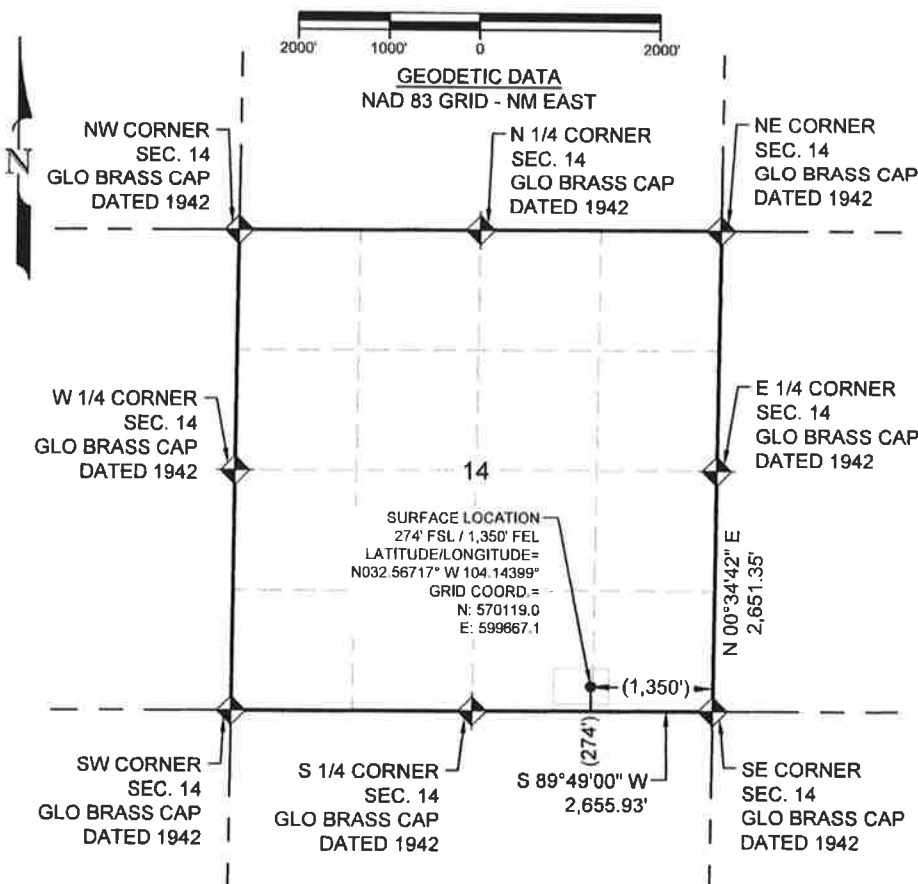

¹⁷ OPERATOR CERTIFICATION

I hereby certify that the information contained herein is true and complete to the best of my knowledge and belief, and that this organization either owns a working interest or unleased mineral interest in the land including the proposed bottom hole location or has a right to drill this well at this location pursuant to a contract with an owner of such a mineral or working interest, or to a voluntary pooling agreement or a compulsory pooling order heretofore entered by the division.

Whitney McKee 3/18/21
Signature Date

Whitney McKee
Printed Name

whitney.mckee@solariswater.com
E-mail Address

¹⁸ SURVEYOR CERTIFICATION

I hereby certify that the well location shown on this plat was plotted from field notes of actual surveys made by me or under my supervision, and that the same is true and correct.

03/13/2021
Date of Survey



22896
Certificate Number
FOR & ON BEHALF OF ENCOMPASS ENERGY SERVICES

**SECTION 14, TOWNSHIP 20 SOUTH, RANGE 28 EAST, NEW MEXICO P.M.
EDDY COUNTY, NEW MEXICO**

N 00°06'16" W - 1,895.79'
(TO COUNTY ROAD 238)

GOBBLER SWD #1 WELL POINT COORDINATES	
ELEVATION: 3,241'	
NAD 27	NAD 83
N: 570057.6'	N: 570119.0'
E: 558486.8'	E: 589667.1'
LAT: N032.567040	LAT: N32.567170
LONG: W107.643487	LONG: W104.143991

CL OF PROPOSED 20' WIDE ACCESS ROAD
(SEE "Gobbler Fed SWD #1_S14_T20S_R28E_AR")

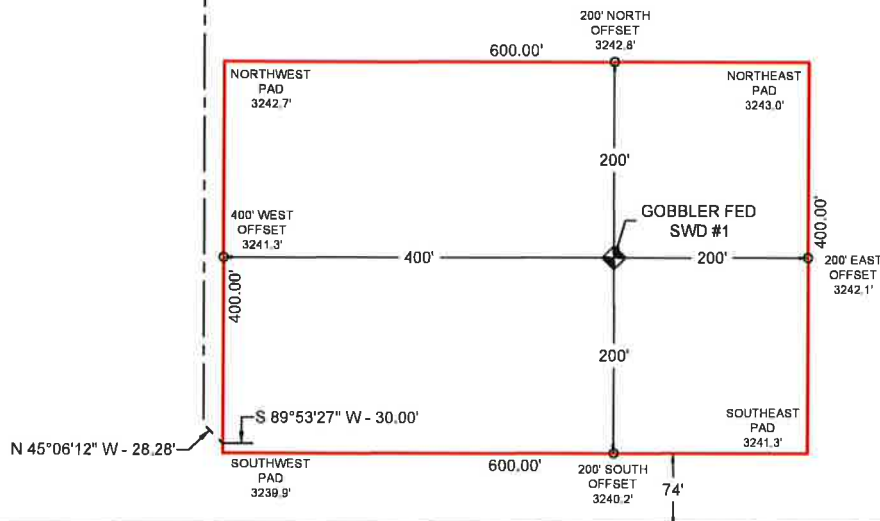

PROPERTY LINE

THE GOBBLER SWD #1 IS LOCATED
APPROXIMATELY 12 MILES NORTHEAST
OF CARLSBAD, NEW MEXICO

NOTES:

1) THIS DRAWING IS NOT A BOUNDARY SURVEY OR
LAND DIVISION PLAT, LOCATION OF BOUNDARY LINES
ARE SHOWN USING FOUND MONUMENTS AT THE
TIME THE SURVEY WAS MADE ON THE GROUND.

2) BEARINGS ARE BASED ON NAD83 NEW MEXICO
PLANE EAST ZONE, US SURVEY FOOT. ALL
DISTANCES SHOWN ARE GRID VALUES DERIVED
FROM GPS OBSERVATIONS.

Graphic Scale in Feet



GOBBLER FED SWD #1

SURFACE LOCATION & PENETRATION POINT: 1,350' FEL & 274' FSL
SECTION 14, TOWNSHIP 20 SOUTH, RANGE 28 EAST,
EDDY COUNTY, NEW MEXICO

SCALE: 1" = 150'

DRAWN BY: SMM 03/18/2021

CHECKED BY: SWW 03/18/2021

REV: 1



ENCOMPASS ENERGY SERVICES
14800 ST MARY'S LANE, SUITE 230
HOUSTON TEXAS, 77079

DWG NO.

SITE LOCATION

SHEET
1 OF 1

LOCATION VERIFICATION MAP

SECTION 14, TOWNSHIP 20 SOUTH, RANGE 28 EAST OF
THE PRINCIPAL MERIDIAN, EDDY COUNTY, NEW MEXICO

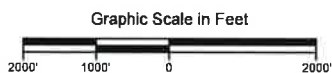
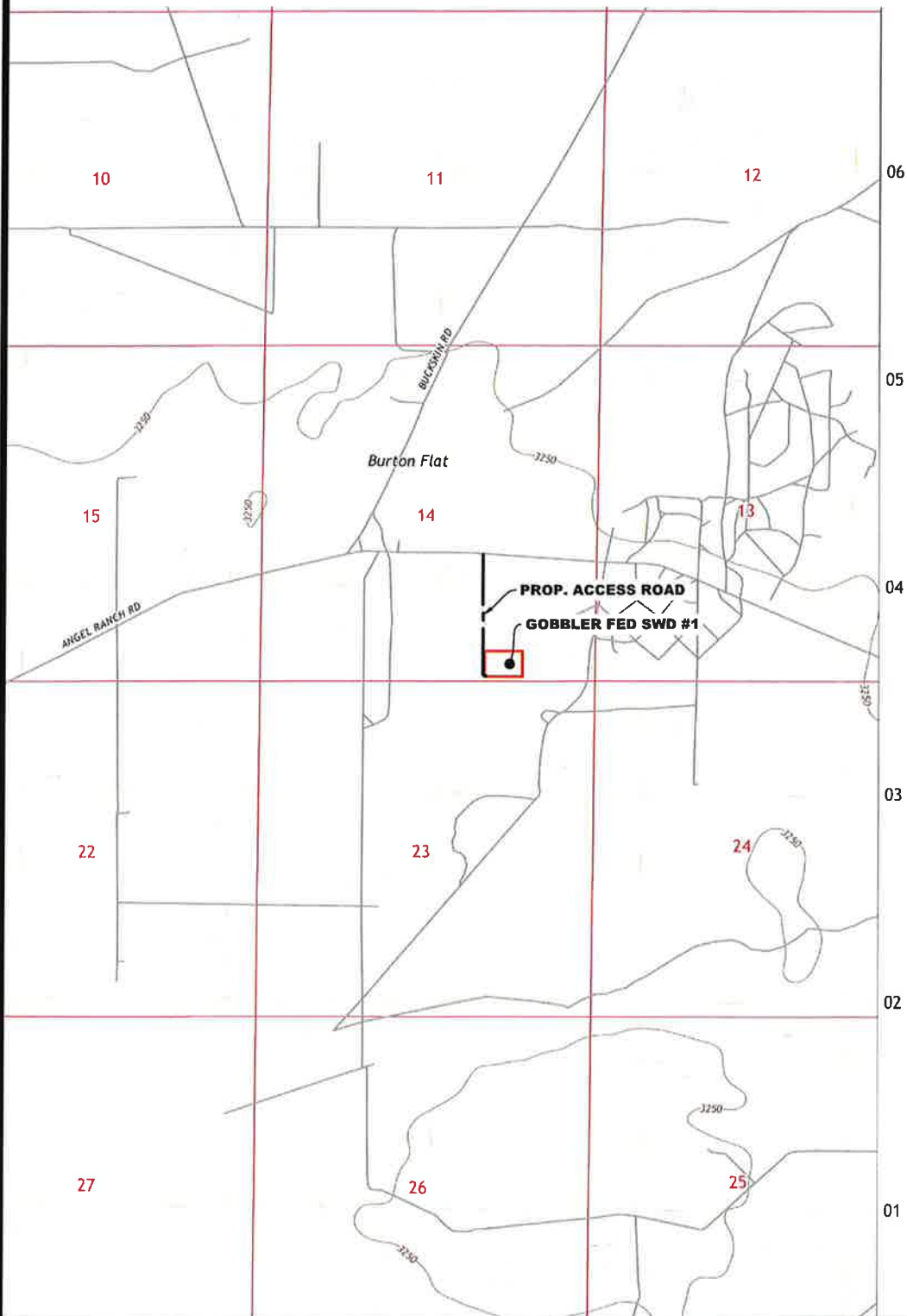

DRAWN BY: SMM
DATE: 03/17/2021

1" = 2,000'
1:24,000



ENCOMPASS ENERGY SERVICES
14800 ST MARY'S LANE, SUITE 230
HOUSTON TEXAS, 77079

COORDINATE SYSTEM

NORTH AMERICAN DATUM 1983
STATE PLANE NEW MEXICO EAST, US SURVEY FOOT

GOBBLER FED SWD #1

SHL LOCATION & PENETRATION POINT:
274' FSL & 1,350' FEL
SHL ELEVATION: 3,241'
SECTION 14, TOWNSHIP 20 SOUTH, RANGE 28 EAST,
NEW MEXICO P.M., EDDY COUNTY, NEW MEXICO

OPERATOR:
SOLARIS WATER MIDSTREAM



**SECTION 14, TOWNSHIP 20 SOUTH, RANGE 28 EAST OF
THE PRINCIPAL MERIDIAN, EDDY COUNTY, NEW MEXICO**



SOLARIS WATER MIDSTREAM, LLC

GOBBLER FED SWD #1

WELLBORE DATA SHEET

HOLE / CASING	DEPTH MD / TVD	FORMATION
30"	30'	
	120'	Open
	275'	Rustler
26" / 20"	410'	21-1/4"-5M Annular/Diverter
	440'	Salado
	570'	Tansill
	740'	Yates
18.125" / 16"	1,025'	13-5/8"-5M Annular
	1,100'	13-5/8"-5M BOP's
		Reef
14.75" / 13.375"	2,860'	13-5/8"-5M Annular
9-5/8" DV Tool @ 2,875'	2,890'	13-5/8"-10M BOP's
		Delaware
	5,365'	Bone Spring
	6,520'	1st BS Sand
	7,250'	2nd BS Sand
	8,480'	3rd BS Sand
	8,920'	
	8,870'	Wolfcamp
12.25" / 9.625"	9,070'	13-5/8"-5M Annular
		13-5/8"-10M BOP's
	9,410'	Canyon
	10,150'	Strawn
	10,400'	Atoka
	10,840'	Morrow LS
	11,250'	Barnett
	11,410'	Miss LS
	11,800'	Woodford
8.5" / 7.625"	11,900'	Devonian
		13-5/8"-5M Annular
		13-5/8"-10M BOP's
6.5" OPEN HOLE	TD 13,400'	Base of Fusselman
		13-5/8"-5M Annular
		13-5/8"-10M BOP's

LOCATION	Sec 14, T20S - R28E
SHL	274' FSL & 1,350' FEL
COORDS	32.567170 / -104.143991
COUNTY	Eddy
STATE	New Mexico
TOTAL DEPTH	13,400

Formation Tops	SS	TVD
Rustler	2983	275
Salado	2818	440
Tansill	2688	570
Yates	2518	740
Capitan Reef	2158	1100
Delaware	368	2890
Bone Spring	-2107	5365
1st BS Sand	-3262	6520
2nd BS Sand	-3992	7250
3rd BS Sand	-5222	8480
Wolfcamp	-5612	8870
Canyon	-6152	9410
Strawn	-6892	10150
Atoka	-7142	10400
Morrow	-7582	10840
Barnett	-7992	11250
Miss LS	-8152	11410
Woodford	-8542	11800
Devonian	-8642	11900
Injection Interval	11,900	13,400

**Solaris Water Midstream, LLC
Gobbler Fed SWD #1**

FORM C-108 Supplemental Information

III. Well Data

A. Wellbore Information

1

Well Information	
Lease Name	Gobbler Fed SWD
Well No.	1
Location	S 14 T20S - R28E
Footage Location	274' FSL & 1,350' FEL

2

a) Wellbore Description

Casing Information					
TYPE	Surface	Intermediate 1	Intermediate 2	2nd Stage Intermediate 3	Liner
Hole Size	26"	18-1/8"	14-3/4"	12-1/4"	8-1/2"
Casing Size	20"	16"	13-3/8"	9-5/8"	7-5/8"
Weight	94 lb/ft	84 lb/ft	68 lb/ft	53.5 lb/ft	39 lb/ft
Grade	H-40	K-55	N-80	HCP-110, BTC	HCP-110, FJ
Depth Set	410'	1,025'	2,860'	9,070'	11,900'
ID	19.124"	15.010"	12.415"	8.535"	6.625"
Drift ID	18.936"	14.822"	12.259"	8.500"	6.500"
open hole from 11,900' to 13,400'					

b) Cementing Program

Cement Information						
CASING STRING	Surface	Intermediate 1	Intermediate 2	2nd Stage Intermediate 3 Stage 1	2nd Stage Intermediate 3 Stage 2	Liner
Lead Cement	100 Class C Premium	100 Class C Premium	85:15% Class C Premium:Compass Poz. Mix	100% HSLD 94	65:35% Class C Premium	100% HSLD 87 Cement
Lead Cement Volume (sacks)	745	400	450	860	415	290
Lead Cement Density (ft3/sack)	13.5	13.5	11.8	10.5	11.8	15.6
Tail Cement	-	100 Class C Premium	100 Class C Premium	100% HSLD 125	100% Class C Premium	-
Tail Cement Volume (sacks)	-	175	230	315	165	-
Tail Cement Density (ft3/sack)	-	14.8	14.8	13.8	14.8	-
Cement Excess	100%	250% 50%	250% 150%	100% 50%	30% 30%	65%
Total Sacks	745	575	680	1,145	580	290
TOC	Surface	Surface	Surface	2,875' 8,070'	Surface 2,375'	8,920
Method	Circulated	Circulated	Circulated	Circulated	Circulated	Calculated

3

Tubing Description

Tubing Information	
OD	7" 5.5"
WT	26# 20#
ID	6.276" 4.778"
Drift ID	6.151" 4.653"
Grade	HCP-110
XO @ 8,820	
Depth Set	11,875'

III. WELL DATA

A.

(1) GENERAL WELL INFORMATION

Operator: Solaris Water Midstream, LLC
Well Name: Gobbler Fed SWD #1
Location: Sec. 14, T20S-R28E
Footage Call: 274' FSL & 1,350' FEL

(2) CASING INFORMATION

See *Attachment 1 (Item III – Well Data)*.
(insert from WBD page).

(3) TUBING INFORMATION

7" (26#) internal Plastic Coated Liner swedged down to 5.5" (20#) with setting depth of 11,875'.

(4) PACKER INFORMATION

Lok-set or equivalent packer set at 11,875'.

B.

(1) INJECTION FORMATION NAME

Devonian, Silurian and Fusselman formations.

(2) INJECTION INTERVAL

Open-hole injection between 11,900' – 13,400'

(3) DRILLING PURPOSE

New drill for Salt Water Disposal.

(4) OTHER PERFORATED INTERVALS

No other perforated intervals exist.

(5) OVERLAYING OIL AND GAS ZONES

Delaware	2,890'
Bone Spring	5,365'
Wolfcamp	8,870'
Canyon	9,410'
Strawn	10,150'
Atoka	10,400'
Morrow	10,840'

UNDERLYING OIL AND GAS ZONES

No underlying oil and gas zones exist.

V. AOR WELL AND LEASE MAPS

See [Attachment 2 \(Item V – AOR Well and Lease Maps\)](#).

VI. AOR TABULATION

See [Attachment 2 \(Item VI – AOR Tabulation\)](#).

VII. PROPOSED OPERATION

1. **PROPOSED MAXIMUM INJECTION RATE:** 50,000 BPD
PROPOSED AVERAGE INJECTION RATE: 40,000 BPD
2. **OPEN OR CLOSED LOOP SYSTEM:** Closed Loop
3. **AVERAGE INJECTION PRESSURE:** 1,904 psi
MAXIMUM INJECTION PRESSURE: 2,380 psi
4. **SOURCE WATER ANALYSIS:** Attached are produced water sample analysis taken from the closest wells. See [Attachment 3 \(Item VII – Proposed Operation – Source Water Analysis\)](#).
5. **INJECTION FORMATION WATER ANALYSIS:** The disposal interval is non-productive. No water samples are available from the surrounding area.

VIII. GEOLOGIC INFORMATION

The Devonian and Silurian consists of carbonates including light colored dolomite and chert intervals interspersed with some tight limestone intervals. Several thin sections of porous dolomite capable of taking water are believed present within the subject formations in the area. Depth control data was inferred from deep wells in section 14 and adjacent sections. If the base of Devonian comes in as expected the well will only be drilled deep enough for adequate logging run.

At the proposed injection interval of 11,900' – 13,400' BGL (Below Ground Level) the well will TD approximately 13,400'. Mud logging through the interval will ensure the target interval remains in Devonian and Fusselman. Once Devonian is determined, the casing shoe depth will be set at an approximate maximum upper depth of 11,900' BGL. Injection will occur through the resulting openhole interval. Should mud or other logs indicate depth adjustment is required to exploit the desired formation as described; sundries with appropriate date will be filed with the OCD.

The Devonian is overlain by the Barnett Shale and underlain by the Middle and Lower Ordovician; Simpson, McKee and Ellenburger.

See [Attachment 4 \(Item VIII – Geologic Information\)](#).

IX. PROPOSED STIMULATION PROGRAM

50,000 gallon acid job.

X. LOGGING AND TEST DATA

Logs will be submitted to the Division upon completion of the well.

XI. FRESH GROUNDWATER SAMPLES

Fresh water in the area is generally available from the Rustler formation and some alluvial deposits. State Engineer's records show water wells in the area are usually drilled between 29' and 400' in depth. Water depths range from 10' – 186'.

There is one (1) water well located within one mile of the proposed SWD; a chemical analysis of the fresh water well will be submitted when received.

See [*Attachment 5 \(Item XI – Groundwater\)*](#).

XII. NO HYDROLOGIC CONNECTION STATEMENT

No faulting is present in the area that would provide a hydrologic connection between the injection interval and the overlying USDW's. Additionally, the casing program has been designated to ensure there will be no hydrologic connection between the injection interval and overlying USDW's. See [*Attachment 6 \(Item XII – Geologic Affirmation\)*](#).

XIII. PROOF OF NOTICE

A Public Notice was filed with the Artesia Daily Press/Delta and an affidavit is included in [*Attachment 7 \(Item XIII – Proof of Notice\)*](#).

A copy of the application was mailed to the OCD District Office, landowner and leasehold operator within the AOR of the proposed SWD location. A list of the receipts, as well as delivery confirmations, are included in [*Attachment 7 \(Item XIII – Proof of Notice Cont\)*](#).

Item V and VI – AOR Well Data, Lease Maps and Tabulation Attachment 2

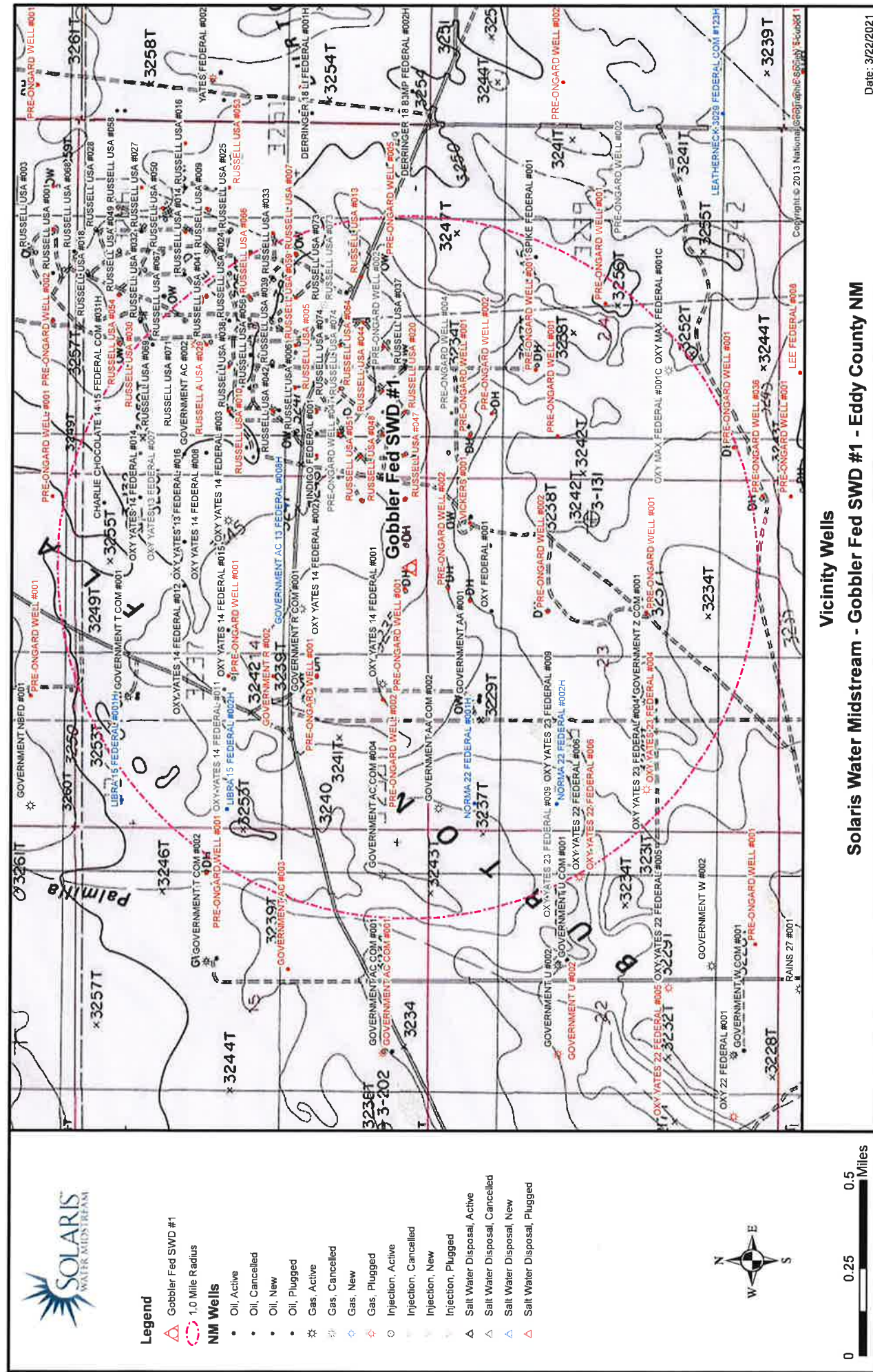



-



Date: 3/22/2021



Legend

Gobbler Fed SWD #1

1.0 Mile Radius

PLSS Township

PLSS First Division

NM Surface Ownership

BLM

State

Private

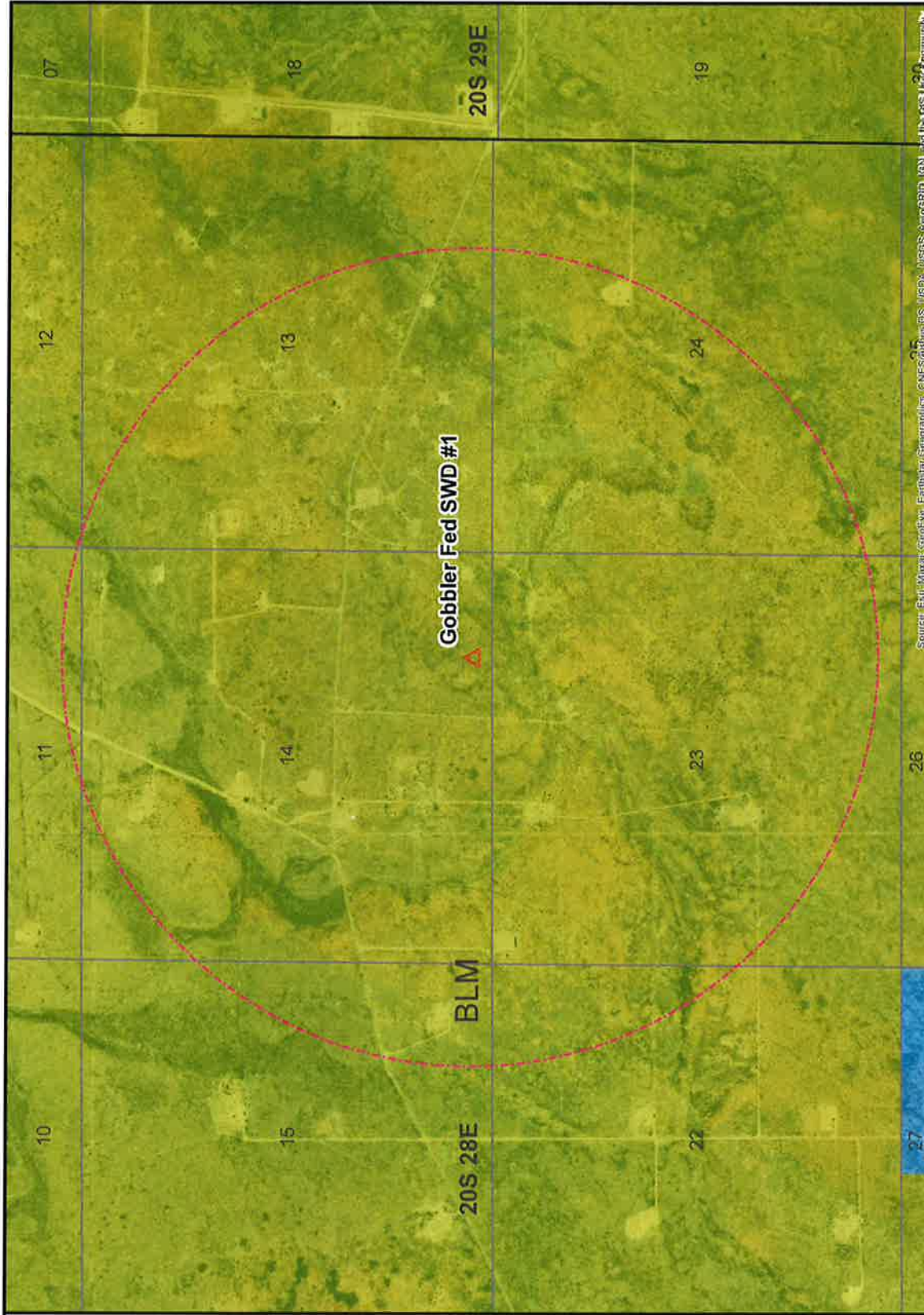

Surface Ownership

Solaris Water Midstream - Gobbler Fed SWD #1 - Eddy County NM

Date: 3/22/2021

7

3/22/2021

Table 1
Wells Within 1.0 Miles

Solaris Water Midstream
Gobbler Fed SWD #1

id	name	type	status_good	status	oprid_name	county	city	latitude	longitude	projection	direction	status2	aprobology	year_approved	head_date	measured_v	true_wells	pool_id_li	effective	plug_date
30-015-02357	RUSSELL USA #019	Oil	P	Pugged (later released)	APOLLO ENERGY, L.P.	Early	K-13-205-28E	32.57643510000	-104.13364320000	NAD 83	V	A	CP	9999	12/1/99	850	850	53200 RUSSELL VATES	3/26/07	8/1/13
30-015-02358	RUSSELL USA #065	Oil	A	Active	APOLLO ENERGY, L.P.	Early	K-13-205-28E	32.57643510000	-104.13364320000	NAD 83	V	A	CP	9999	12/1/99	850	850	53200 RUSSELL VATES	3/26/07	8/1/13
30-015-02359	RUSSELL USA #017	Oil	P	Pugged (later released)	APOLLO ENERGY, L.P.	Early	K-13-205-28E	32.57643510000	-104.13364320000	NAD 83	V	A	CP	9999	12/1/99	850	850	53200 RUSSELL VATES	3/26/07	8/1/13
30-015-02360	RUSSELL USA #038	Oil	A	Active	APOLLO ENERGY, L.P.	Early	K-13-205-28E	32.57643510000	-104.13364320000	NAD 83	V	A	CP	9999	12/1/99	850	850	53200 RUSSELL VATES	3/26/07	8/1/13
30-015-02361	RUSSELL USA #034	Oil	P	Pugged (later released)	APOLLO ENERGY, L.P.	Early	K-13-205-28E	32.57643510000	-104.13364320000	NAD 83	V	A	CP	9999	12/1/99	850	850	53200 RUSSELL VATES	3/26/07	8/1/13
30-015-02362	RUSSELL USA #057	Oil	P	Pugged (later released)	APOLLO ENERGY, L.P.	Early	K-13-205-28E	32.57643510000	-104.13364320000	NAD 83	V	A	CP	9999	12/1/99	850	850	53200 RUSSELL VATES	3/26/07	8/1/13
30-015-02363	RUSSELL USA #005	Oil	P	Pugged (later released)	APOLLO ENERGY, L.P.	Early	K-13-205-28E	32.57643510000	-104.13364320000	NAD 83	V	A	CP	9999	12/1/99	850	850	53200 RUSSELL VATES	3/26/07	8/1/13
30-015-02364	RUSSELL USA #005	Oil	P	Pugged (later released)	APOLLO ENERGY, L.P.	Early	K-13-205-28E	32.57643510000	-104.13364320000	NAD 83	V	A	CP	9999	12/1/99	850	850	53200 RUSSELL VATES	3/26/07	8/1/13
30-015-02365	RUSSELL USA #017	Oil	P	Pugged (later released)	APOLLO ENERGY, L.P.	Early	K-13-205-28E	32.57643510000	-104.13364320000	NAD 83	V	A	CP	9999	12/1/99	850	850	53200 RUSSELL VATES	3/26/07	8/1/13
30-015-02366	RUSSELL USA #064	Oil	P	Pugged (later released)	APOLLO ENERGY, L.P.	Early	K-13-205-28E	32.57643510000	-104.13364320000	NAD 83	V	A	CP	9999	12/1/99	850	850	53200 RUSSELL VATES	3/26/07	8/1/13
30-015-02367	RUSSELL USA #041	Oil	P	Pugged (later released)	APOLLO ENERGY, L.P.	Early	K-13-205-28E	32.57643510000	-104.13364320000	NAD 83	V	A	CP	9999	12/1/99	850	850	53200 RUSSELL VATES	3/26/07	8/1/13
30-015-02368	RUSSELL USA #039	Oil	A	Active	APOLLO ENERGY, L.P.	Early	K-13-205-28E	32.57643510000	-104.13364320000	NAD 83	V	A	CP	9999	12/1/99	850	850	53200 RUSSELL VATES	3/26/07	8/1/13
30-015-02369	RUSSELL USA #036	Oil	P	Pugged (later released)	APOLLO ENERGY, L.P.	Early	K-13-205-28E	32.57643510000	-104.13364320000	NAD 83	V	A	CP	9999	12/1/99	850	850	53200 RUSSELL VATES	3/26/07	8/1/13
30-015-02370	RUSSELL USA #043	Oil	P	Pugged (later released)	APOLLO ENERGY, L.P.	Early	K-13-205-28E	32.57643510000	-104.13364320000	NAD 83	V	A	CP	9999	12/1/99	850	850	53200 RUSSELL VATES	3/26/07	8/1/13
30-015-02371	RUSSELL USA #001	Oil	P	Pugged (later released)	APOLLO ENERGY, L.P.	Early	K-13-205-28E	32.57643510000	-104.13364320000	NAD 83	V	A	CP	9999	12/1/99	850	850	53200 RUSSELL VATES	3/26/07	8/1/13
30-015-02372	PHE ONGARD WELL #005	Oil	P	Pugged (later released)	PHE ONGARD WELL OPERATOR	Early	K-13-205-28E	32.57643510000	-104.13364320000	NAD 83	V	A	CP	9999	12/1/99	850	850	53200 RUSSELL VATES	3/26/07	8/1/13
30-015-02373	RUSSELL USA #055	Oil	P	Pugged (later released)	APOLLO ENERGY, L.P.	Early	K-13-205-28E	32.57643510000	-104.13364320000	NAD 83	V	A	CP	9999	12/1/99	850	850	53200 RUSSELL VATES	3/26/07	8/1/13
30-015-02374	RUSSELL USA #073	Oil	P	Pugged (later released)	APOLLO ENERGY, L.P.	Early	K-13-205-28E	32.57643510000	-104.13364320000	NAD 83	V	A	CP	9999	12/1/99	850	850	53200 RUSSELL VATES	3/26/07	8/1/13
30-015-02375	RUSSELL USA #071	Oil	P	Pugged (later released)	APOLLO ENERGY, L.P.	Early	K-13-205-28E	32.57643510000	-104.13364320000	NAD 83	V	A	CP	9999	12/1/99	850	850	53200 RUSSELL VATES	3/26/07	8/1/13
30-015-02376	RUSSELL USA #024	Oil	P	Pugged (later released)	APOLLO ENERGY, L.P.	Early	K-13-205-28E	32.57643510000	-104.13364320000	NAD 83	V	A	CP	9999	12/1/99	850	850	53200 RUSSELL VATES	3/26/07	8/1/13
30-015-02377	PHE ONGARD WELL #002	Oil	P	Pugged (later released)	PHE ONGARD WELL OPERATOR	Early	K-13-205-28E	32.57643510000	-104.13364320000	NAD 83	V	A	CP	9999	12/1/99	850	850	53200 RUSSELL VATES	3/26/07	8/1/13
30-015-02378	RUSSELL USA #072	Oil	P	Pugged (later released)	APOLLO ENERGY, L.P.	Early	K-13-205-28E	32.57643510000	-104.13364320000	NAD 83	V	A	CP	9999	12/1/99	850	850	53200 RUSSELL VATES	3/26/07	8/1/13
30-015-02379	RUSSELL USA #040	Oil	P	Pugged (later released)	APOLLO ENERGY, L.P.	Early	K-13-205-28E	32.57643510000	-104.13364320000	NAD 83	V	A	CP	9999	12/1/99	850	850	53200 RUSSELL VATES	3/26/07	8/1/13
30-015-02380	RUSSELL USA #033	Oil	P	Pugged (later released)	APOLLO ENERGY, L.P.	Early	K-13-205-28E	32.57643510000	-104.13364320000	NAD 83	V	A	CP	9999	12/1/99	850	850	53200 RUSSELL VATES	3/26/07	8/1/13
30-015-02381	SPRUE FUDHAK #001	Oil	P	Pugged (later released)	SPRUE FUDHAK #001	Early	K-13-205-28E	32.57643510000	-104.13364320000	NAD 83	V	A	CP	9999	12/1/99	850	850	53200 RUSSELL VATES	3/26/07	8/1/13
30-015-02382	RUSSELL USA #066	Oil	P	Pugged (later released)	APOLLO ENERGY, L.P.	Early	K-13-205-28E	32.57643510000	-104.13364320000	NAD 83	V	A	CP	9999	12/1/99	850	850	53200 RUSSELL VATES	3/26/07	8/1/13
30-015-02383	RUSSELL USA #005	Oil	P	Pugged (later released)	APOLLO ENERGY, L.P.	Early	K-13-205-28E	32.57643510000	-104.13364320000	NAD 83	V	A	CP	9999	12/1/99	850	850	53200 RUSSELL VATES	3/26/07	8/1/13
30-015-02384	RUSSELL USA #066	Oil	P	Pugged (later released)	APOLLO ENERGY, L.P.	Early	K-13-205-28E	32.57643510000	-104.13364320000	NAD 83	V	A	CP	9999	12/1/99	850	850	53200 RUSSELL VATES	3/26/07	8/1/13

3/22/2021

Table 2
BLM Leases Within 1.0 Miles

Solaris Water Midstream
Gobbler Fed SWD #1

SerialNum	AdminAgenc	Acres	CaseType	Commodity	EffectDate	HSP	Name1	Perfct1	Name2	Perfct2	Name3	Perfct3	Name4	Perfct4	Name5	Perfct5	Name6	Perfct6	UpdateDate	Shape_Are	Shape_Len	
NWMM 015003	BUREAU OF LAND MGMT	1720	Oil & gas lease public land	Oil & gas	3/17/92	HSP	OXY USA WTP LP	100		0.000		0.000		0.000					0.000	12/1/2017	9933076.14	24990.19
NWMM 008941	BUREAU OF LAND MGMT	120	Oil & gas lease public land	Oil & gas	3/17/96	HSP	OXY USA WTP LP	100		0.000		0.000		0.000					0.000	12/1/2017	893257.12	3847.32
NWMM 052864	BUREAU OF LAND MGMT	120	Oil & gas lease public land	Oil & gas	4/17/94	HSP	OXY USA WTP LP	100		0.000		0.000		0.000					0.000	12/1/2017	591564.73	5739.72
NWMM 051560	BUREAU OF LAND MGMT	160	Oil & gas lease public land	Oil & gas	5/17/94	HSP	UNION OIL CO OF CA	100		0.000		0.000		0.000					0.000	12/1/2017	923960.97	5767.92
NWMM 052098	BUREAU OF LAND MGMT	40	Oil & gas lease public land	Oil & gas	5/17/93	HSP	CLIFMORE RESOURCES INC	20	OXY USA WTP LP	20.000	THE KATHERINE E GLIMORE TRUST	20.000	WHEELER FREDD E JEAN	10.000	MARTIN CECILE E	10.000	HURT JAMES B	10.000	10.000	12/1/2017	230257.26	1919.89
NWMM 011020	BUREAU OF LAND MGMT	120	Oil & gas lease public	Oil & gas	5/17/93	HSP	OXY USA WTP LP	82.64	SABINAL ENERGY OPERATING LLC	9.216	TANOS ENERGY HOLDINGS - LLC	8.342		0.000					0.000	12/1/2017	632609.12	3840.30
NWMM 008858	BUREAU OF LAND MGMT	440	Oil & gas lease public	Oil & gas	8/17/98	HSP	OXY USA WTP LP	100		0.000		0.000		0.000					0.000	12/1/2017	2541881.93	9687.64
NWMM 100256	BUREAU OF LAND MGMT	320	Oil & gas lease public land	Oil & gas	5/17/94	HSP	COLGATE PRODUCTION LLC	100		0.000		0.000		0.000					0.000	12/1/2017	1864335.37	6739.92
NWMM 002070	BUREAU OF LAND MGMT	400	Oil & gas lease public land	Oil & gas	5/17/93	HSP	OXY USA WTP LP	100		0.000		0.000		0.000					0.000	12/1/2017	2304268.41	13479.78
NWMC 000370	BUREAU OF LAND MGMT	1200	Oil & gas exchange lease - pub	Oil & gas	1/17/90	HSP	LL VENTURES LLC	100		0.000		0.000		0.000					0.000	12/1/2017	6854542.43	17228.03
NWMM 017220	BUREAU OF LAND MGMT	400	Oil & gas lease public land	Oil & gas	10/7/93	HSP	OXY USA WTP LP	100		0.000		0.000		0.000					0.000	12/1/2017	2309597.70	12496.10
NWMM 002071	BUREAU OF LAND MGMT	440	Oil & gas lease public land	Oil & gas	10/7/97	HSP	OXY USA WTP LP	100		0.000		0.000		0.000					0.000	12/1/2017	2549521.32	7700.23
NWMM 0554216	BUREAU OF LAND MGMT	350	Oil & gas lease public land	Oil & gas	7/17/94	HSP	OXY USA WTP LP	100		0.000		0.000		0.000					0.000	12/1/2017	2077783.00	9643.28
NWMC 006184	BUREAU OF LAND MGMT	200	Oil & gas lease public land	Oil & gas	10/29/1942	HSP	DEVON ENERGY PROD CO LP	50	OXY USA WTP LP	50.000		0.000		0.000					0.000	12/1/2017	1154134.38	6728.18
NWMM 017099	BUREAU OF LAND MGMT	40	Oil & gas lease public land	Oil & gas	3/17/94	HSP	OXY USA WTP LP	100		0.000		0.000		0.000					0.000	12/1/2017	230774.45	1921.61
NWMM 134864	BUREAU OF LAND MGMT	40	Oil & gas lease public land	Oil & gas	10/12/15	HSP	OXY USA INC	29	OXY USA CO	11.000		0.000		0.000					0.000	12/1/2017	231988.05	1928.69

3/22/2021

Table 3
Owners Within 1.0 Miles

Solaris Water Midstream
Gobbler Fed SWD #1

	OWNER NAME
	BUREAU OF LAND MANAGEMENT

Item VII – Source Water Analysis Attachment 3

Solaris Water Midstream, LLC - Gobbler Fed SWD #1
C-108 Item VII.4 - Produced Water Data
SOURCE ZONE

DELAWARE

Well Name	Avalon Delaware Unit #258
API	30-015-24546
Location	Sec. 30, T20S-R28E
Lat/Long	
County	Eddy
Field	
Formation	Delaware
Lab ID	
Sample ID	
Sample Date	
Analysis Date	
Sample Source	
Depth (if known)	
Water Type	

ph	10	barium_mgL	
ph_temp_F		magnesium_mgL	3660
specificgravity		potassium_mgL	
specificgravity_temp_F		strontium_mgL	
tds_mgL	100084	manganese_mgL	
tds_mgL_180C		chloride_mgL	100500
alkalinity_as_caco3_mgL		carbonate_mgL	
hardness_as_caco3_mgL		bicarbonate_mgL	460
hardness_mgL		sulfate_mgL	792
resistivity_ohm_cm		hydroxide_mgL	
resistivity_ohm_cm_temp_F		h2s_mgL	
conductivity		co2_mgL	
conductivity_temp_F		o2_mgL	
sodium_mgL	56097	anionremarks	
calcium_mgL	244	generalinforemarks	
iron_mgL			

Remarks

**Produced water data: NMT Octane NM WAIDS database.*

Solaris Water Midstream, LLC - Gobbler Fed SWD #1
C-108 Item VII.4 - Produced Water Data
SOURCE ZONE

DELAWARE

Well Name	Burton Flat Deep Unit #047H
API	30-015-40517
Location	Sec. 28, T20S-R28E
Lat/Long	
County	Eddy
Field	
Formation	Bone Spring
Lab ID	
Sample ID	
Sample Date	
Analysis Date	
Sample Source	
Depth (if known)	
Water Type	

ph	7.1	barium_mgL	
ph_temp_F		magnesium_mgL	366.9
specificgravity		potassium_mgL	
specificgravity_temp_F		strontium_mgL	
tds_mgL	192409.6	manganese_mgL	
tds_mgL_180C		chloride_mgL	114048.2
alkalinity_as_caco3_mgL		carbonate_mgL	
hardness_as_caco3_mgL		bicarbonate_mgL	2074
hardness_mgL		sulfate_mgL	
resistivity_ohm_cm		hydroxide_mgL	
resistivity_ohm_cm_temp_F		h2s_mgL	
conductivity		co2_mgL	4.5
conductivity_temp_F		o2_mgL	
sodium_mgL	72267.4	anionremarks	
calcium_mgL	1344.2	generalinforemarks	
iron_mgL	18.2		

Remarks

**Produced water data: NMT Octane NM WAIDS database.*

Solaris Water Midstream, LLC - Gobbler Fed SWD #1
C-108 Item VII.4 - Produced Water Data
SOURCE ZONE

WOLFCAMP

Well Name	Fed Union #001
API	30-015-02416
Location	Sec. 22, T20S - R28E
Lat/Long	
County	Eddy Co., NM
Field	
Formation	Wolfcamp
Lab ID	
Sample ID	
Sample Date	
Analysis Date	
Sample Source	
Depth (if known)	
Water Type	

ph	6.7	barium_mgL	
ph_temp_F		magnesium_mgL	
specificgravity		potassium_mgL	
specificgravity_temp_F		strontium_mgL	
tds_mgL	55965	manganese_mgL	
tds_mgL_180C		chloride_mgL	32400
alkalinity_as_caco3_mgL		carbonate_mgL	
hardness_as_caco3_mgL		bicarbonate_mgL	252
hardness_mgL		sulfate_mgL	2260
resistivity_ohm_cm		hydroxide_mgL	
resistivity_ohm_cm_temp_F		h2s_mgL	
conductivity		co2_mgL	
conductivity_temp_F		o2_mgL	
sodium_mgL		anionremarks	
calcium_mgL		generalinforemarks	
iron_mgL			

Remarks

**Produced water data: NMT Octane NM WAIDS database.*

Solaris Water Midstream, LLC - Gobbler Fed SWD #1
C-108 Item VII.4 - Produced Water Data
SOURCE ZONE

STRAWN

Well Name	Slinkard UR Federal Com #002
API	30-015-24722
Location	Sec. 11, T20S-R29E
Lat/Long	
County	Eddy
Field	
Formation	Strawn
Lab ID	
Sample ID	
Sample Date	
Analysis Date	
Sample Source	
Depth (if known)	
Water Type	

ph	6.2	barium_mgL	
ph_temp_F		magnesium_mgL	1197.8
specificgravity		potassium_mgL	
specificgravity_temp_F		strontium_mgL	
tds_mgL		manganese_mgL	
tds_mgL_180C		chloride_mgL	77532
alkalinity_as_caco3_mgL		carbonate_mgL	
hardness_as_caco3_mgL		bicarbonate_mgL	244
hardness_mgL		sulfate_mgL	12.5
resistivity_ohm_cm		hydroxide_mgL	
resistivity_ohm_cm_temp_F		h2s_mgL	
conductivity		co2_mgL	
conductivity_temp_F		o2_mgL	
sodium_mgL		anionremarks	
calcium_mgL	11480	generalinforemarks	
iron_mgL	43.8		

Remarks

**Produced water data: NMT Octane NM WAIDS database.*

Solaris Water Midstream, LLC - Gobbler Fed SWD #1
C-108 Item VII.4 - Produced Water Data
SOURCE ZONE

MORROW

Well Name	Dooley #001
API	30-015-10044
Location	Sec. 24, T20S-R29E
Lat/Long	
County	Eddy
Field	
Formation	Morrow
Lab ID	
Sample ID	
Sample Date	
Analysis Date	
Sample Source	
Depth (if known)	
Water Type	

ph		barium_mgL	
ph_temp_F		magnesium_mgL	
specificgravity		potassium_mgL	
specificgravity_temp_F		strontium_mgL	
tds_mgL	11718	manganese_mgL	
tds_mgL_180C		chloride_mgL	4466
alkalinity_as_caco3_mgL		carbonate_mgL	
hardness_as_caco3_mgL		bicarbonate_mgL	1634
hardness_mgL		sulfate_mgL	1441
resistivity_ohm_cm		hydroxide_mgL	
resistivity_ohm_cm_temp_F		h2s_mgL	
conductivity		co2_mgL	
conductivity_temp_F		o2_mgL	
sodium_mgL		anionremarks	
calcium_mgL		generalinforemarks	
iron_mgL			

Remarks

**Produced water data: NMT Octane NM WAIDS database.*

Item XI – Fresh Groundwater Samples Attachment 5

Solaris Water Midstream, LLC
 Gobbler Fed SWD #1
 Item XI – Fresh Groundwater Samples

There is one (1) water well located within one mile of the proposed SWD; a chemical analysis of the fresh water well will be submitted when received.

POD #	SUB BASIN	USE	DEPTH OF WELL	DEPTH TO WATER	LAT/LONG	OWNER	ADDRESS
CP 00525	CP	PRO	171'	140'	32.578214, -104.151325	Cities Service Oil Company	P.O. BOX 4906 Midland, TX 79701

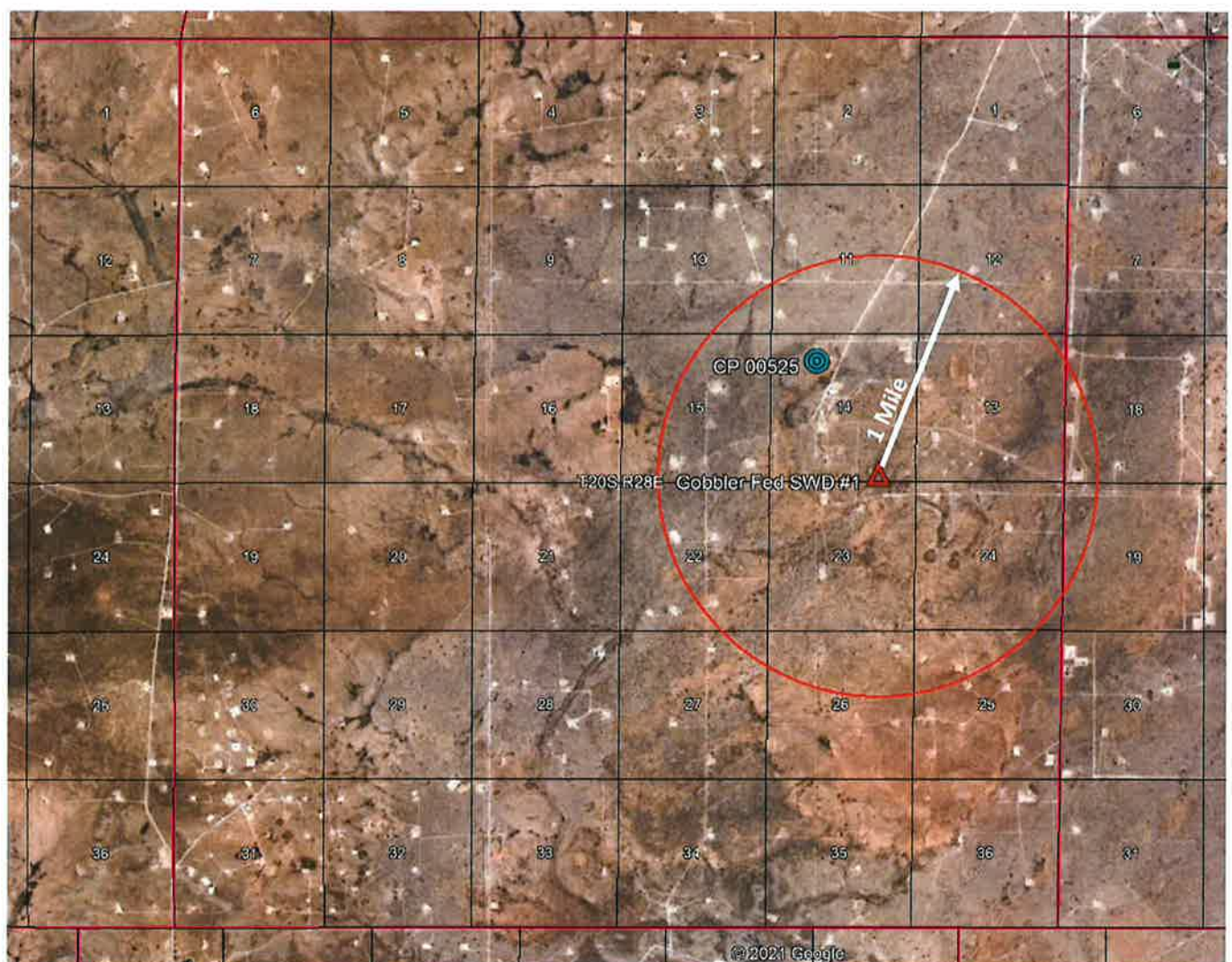



New Mexico Office of the State Engineer Water Right Summary



[get image list](#)

WR File Number: CP 00525 Subbasin: CP Cross Reference: -
Primary Purpose: PRO 72-12-1 PROSPECTING OR DEVELOPMENT OF NATURAL RESOURCE
Primary Status: PMT PERMIT
Total Acres: Subfile: - Header: -
Total Diversion: 0 Cause/Case: -
Owner: CITIES SERVICE OIL COMPANY

Documents on File

Trn #	Doc	File/Act	Status		Transaction Desc.	From/	Acres	Diversion	Consumptive
			1	2		To			
 get image	473864	72121 1973-10-05	PMT	LOG	CP 00525	T		3	

Current Points of Diversion

(NAD83 UTM in meters)

POD Number	Well Tag	Source	Q	64Q16Q4Sec	Tws	Rng	X	Y	Other Location Desc
CP 00525		Shallow	3	2	1	14 20S 28E	579656	3604847*	940' FNL, 1855' FWL

An () after northing value indicates UTM location was derived from PLSS - see Help

The data is furnished by the NMOSE/ISC and is accepted by the recipient with the expressed understanding that the OSE/ISC make no warranties, expressed or implied, concerning the accuracy, completeness, reliability, usability, or suitability for any particular purpose of the data.

3/31/21 9:23 AM

WATER RIGHT SUMMARY

Item XII – No Hydrologic Connection Statement
Geologic Affirmation
Attachment 6

C-108 Item XII
Geologic Affirmation

I have examined available geological and engineering data and have found no evidence of open faults or other hydrologic connection between the disposal interval and any underground sources of drinking water.



Chris Giese
Drilling Engineer
Solaris Water Midstream, LLC

Project: Gobbler Fed SWD #1

Item VIII – Geologic Information

Attachment 4

C-108 Item VIII
Geological Data – Earthquake/Seismic Information

The study by Snee and Zoback “State of Stress in the Permian Basin, Texas and New Mexico: Implications for induced seismicity”, was published in the February 2018 edition of the Leading Edge. The strike-slip probability was evaluated using probabilistic FSP (Fault Slip Potential) analysis of known faults in the Permian Basin. The study indicates there is less than a 10% probability of being critically stressed to the point of creating an induced seismicity event. Low probability is due to the relationship of the strike of this fault to the regional S_{Hmax} orientation (N 35-45 degrees E) as shown below. Based on publicly available data for the subject area, it is reasonable to believe the risk of induced seismic activity due to disposal injection is low.

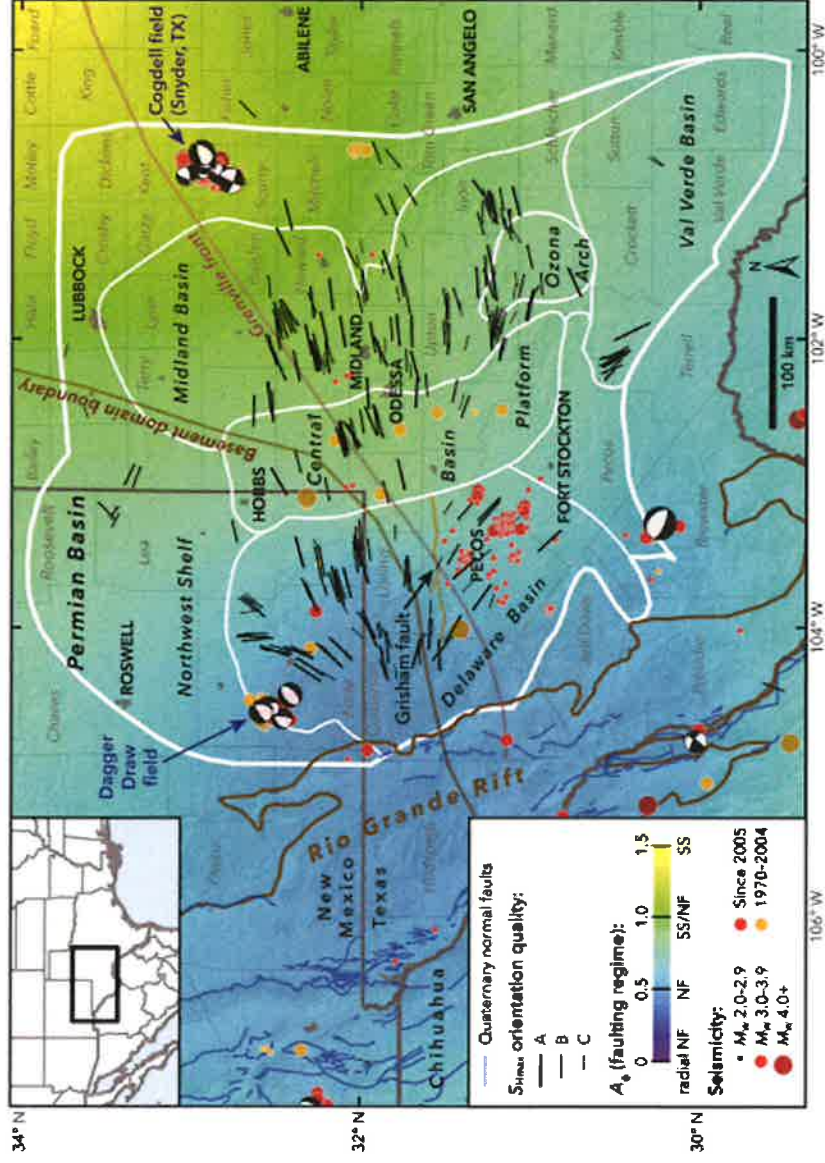

Figure 1. State of stress in the Permian Basin, Texas and New Mexico. Black lines are the measured orientations of S_{Hmax} with line length scaled by data quality. The colored background is an interpolation of measured relative principal stress magnitudes (faulting regime) expressed using the A_0 parameter (see text for details) of Simpson (1997). Blue lines are fault traces known to have experienced normal-sense offset within the past 1.6 Ma, from the USGS Quaternary Faults and Folds Database (Corie and Wheeler, 2000). The boundary between the Shawnee and Marzetti basement domains is from Lund et al. (2015), and the Precambrian Grenville Front is from Thomas (2006). The Permian Basin boundary is from the U.S. Energy Information Administration, and the subbasin boundaries are from the Texas Bureau of Economic Geology Permian Basin Geological Synthesis Project. Earthquakes are from the USGS National Earthquake Information Center, the Texas Seismicity Monitoring Program, and Gan and Frohlich (2013). Focal mechanisms are from Saint Louis University (Herrmann et al., 2011).

Solaris Water Midstream, LLC
Gobbler Fed SWD #1

C-108 Item VIII Geological Data – Earthquake/Seismic Information Cont.

Gobbler Fed SWD #1
Sec. 14, T20S – R28E
274' FSL & 1,350' FEL
32.567170, -104.143991
Eddy Co., NM

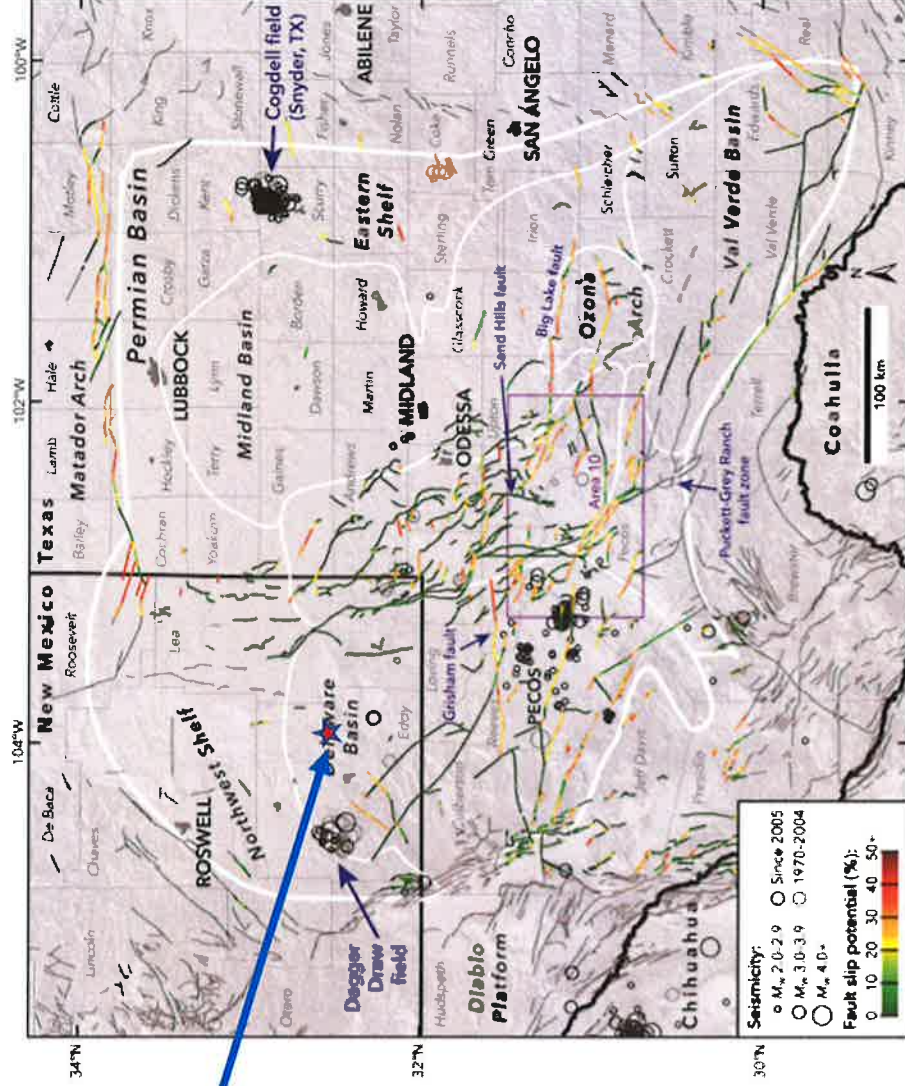

Figure 3. Results of our probabilistic FSP analysis across the Permian Basin. Data sources are as in Figures 1 and 2.

References:

Jens-Erik Lund Snee and Mark D. Zoback, 2018, State of stress in the Permian Basin, Texas and New Mexico: Implications for induced seismicity. The Leading Edge, February 2018

C-108 Item VIII Geological Data – Earthquake/Seismic Information Cont.

Search Earthquake Catalog

Search results are limited to 10,000 events. To get URL for a search, click the search button, then copy the URL from the browser address bar.

- [Help](#)
- [ANSS Comprehensive Earthquake Catalog \(ComCat\) Documentation](#)
- [Develop a Custom Query, Map, and/or Report for Seismicity and using tools for the NEIC's ComCat data](#)
- [Significant Earthquake Archive](#)

Basic Options

Magnitude

- ☐ 2.5+
☐ 4.5+
☒ Custom

Date & Time

- ☐ Past 7 Days
☐ Past 30 Days
☒ Custom

Geographic Region

- ☐ World
☐ Continental U.S.¹
☒ Custom

Minimum

2

Start (UTC)

1990-01-01 00:00:00

End (UTC)

2021-05-11 23:59:59

Maximum

Custom Circle

- 32,567,177 km²
- 13,000,000 km²
- 12 km²

Custom Search Circle and Page

Advanced Options

Geographic Region

Default: Region (containing). North must be greater than South. East must be greater than West.

Depth (km)

Maximum

Maximum

Azimuthal Gap

Maximum

Maximum

Circle

Center Latitude

32.56717

Center Longitude

-106.11333

Outer Radius (km)

15

Event Type

- ☒ Earthquakes
☒ Earthquake

Review Status

- ☒ Any
☐ Automatic
☐ Reviewed

C-108 Item VII
Geological Data – Earthquake/Seismic Information Cont.



III. WELL DATA

A.

(1) GENERAL WELL INFORMATION

Operator: Solaris Water Midstream, LLC
Well Name: Gobbler Fed SWD #1
Location: Sec. 14, T20S-R28E
Footage Call: 274' FSL & 1,350' FEL

(2) CASING INFORMATION

See *Attachment 1 (Item III – Well Data)*.
(insert from WBD page).

(3) TUBING INFORMATION

7" (26#) internal Plastic Coated Liner swedged down to 5.5" (20#) with setting depth of 11,875'.

(4) PACKER INFORMATION

Lok-set or equivalent packer set at 11,875'.

B.

(1) INJECTION FORMATION NAME

Devonian, Silurian and Fusselman formations.

(2) INJECTION INTERVAL

Open-hole injection between 11,900' – 13,400'

(3) DRILLING PURPOSE

New drill for Salt Water Disposal.

(4) OTHER PERFORATED INTERVALS

No other perforated intervals exist.

(5) OVERLAYING OIL AND GAS ZONES

Delaware	2,890'
Bone Spring	5,365'
Wolfcamp	8,870'
Canyon	9,410'
Strawn	10,150'
Atoka	10,400'
Morrow	10,840'

UNDERLYING OIL AND GAS ZONES

No underlying oil and gas zones exist.

V. AOR WELL AND LEASE MAPS

See [Attachment 2 \(Item V – AOR Well and Lease Maps\)](#).

VI. AOR TABULATION

See [Attachment 2 \(Item VI – AOR Tabulation\)](#).

VII. PROPOSED OPERATION

1. **PROPOSED MAXIMUM INJECTION RATE:** 50,000 BPD
PROPOSED AVERAGE INJECTION RATE: 40,000 BPD
2. **OPEN OR CLOSED LOOP SYSTEM:** Closed Loop
3. **AVERAGE INJECTION PRESSURE:** 1,904 psi
MAXIMUM INJECTION PRESSURE: 2,380 psi
4. **SOURCE WATER ANALYSIS:** Attached are produced water sample analysis taken from the closest wells. See [Attachment 3 \(Item VII – Proposed Operation – Source Water Analysis\)](#).
5. **INJECTION FORMATION WATER ANALYSIS:** No water samples are available from the surrounding area.

VIII. GEOLOGIC INFORMATION

The Devonian and Silurian consists of carbonates including light colored dolomite and chert intervals interspersed with some tight limestone intervals. Several thin sections of porous dolomite capable of taking water are believed present within the subject formations in the area. Depth control data was inferred from deep wells in section 14 and adjacent sections. If the base of Devonian comes in as expected the well will only be drilled deep enough for adequate logging run.

At the proposed injection interval of 11,900' – 13,400' BGL (Below Ground Level) the well will TD approximately 13,400'. Mud logging through the interval will ensure the target interval remains in Devonian and Fusselman. Once Devonian is determined, the casing shoe depth will be set at an approximate maximum upper depth of 11,900' BGL. Injection will occur through the resulting openhole interval. Should mud or other logs indicate depth adjustment is required to exploit the desired formation as described; sundries with appropriate date will be filed with the OCD.

The Devonian is overlain by the Barnett Shale and underlain by the Middle and Lower Ordovician; Simpson, McKee and Ellenburger.

See [Attachment 4 \(Item VIII – Geologic Information\)](#).

IX. PROPOSED STIMULATION PROGRAM

50,000 gallon acid job.

X. LOGGING AND TEST DATA

Logs will be submitted to the Division upon completion of the well.

XI. FRESH GROUNDWATER SAMPLES

Fresh water in the area is generally available from the Rustler formation and some alluvial deposits. State Engineer's records show water wells in the area are usually drilled between 29' and 400' in depth. Water depths range from 10' – 186'.

There is one (1) water well located within one mile of the proposed SWD; a chemical analysis of the fresh water well will be submitted when received.

See [*Attachment 5 \(Item XI – Groundwater\)*](#).

XII. NO HYDROLOGIC CONNECTION STATEMENT

No faulting is present in the area that would provide a hydrologic connection between the injection interval and the overlying USDW's. Additionally, the casing program has been designated to ensure there will be no hydrologic connection between the injection interval and overlying USDW's. See [*Attachment 6 \(Item XII – Geologic Affirmation\)*](#).

XIII. PROOF OF NOTICE

A Public Notice was filed with the Artesia Daily Press/Delta and an affidavit is included in [*Attachment 7 \(Item XIII – Proof of Notice\)*](#).

A copy of the application was mailed to the OCD District Office, landowner and leasehold operator within the AOR of the proposed SWD location. A list of the receipts, as well as delivery confirmations, are included in [*Attachment 7 \(Item XIII – Proof of Notice Cont\)*](#).