

DATE IN 8.11.11	SUSPENSE	ENGINEER DKB	LOGGED IN 8.11.11	TYPE SD	APP NO. 1122347908
-----------------	----------	--------------	-------------------	---------	--------------------

ABOVE THIS LINE FOR DIVISION USE ONLY

NEW MEXICO OIL CONSERVATION DIVISION
 - Engineering Bureau -
 1220 South St. Francis Drive, Santa Fe, NM 87505



PTG-W
Williams
Rosa unit #263
AD1
30-039-21395

ADMINISTRATIVE APPLICATION CHECKLIST

201117

THIS CHECKLIST IS MANDATORY FOR ALL ADMINISTRATIVE APPLICATIONS FOR EXCEPTIONS TO DIVISION RULES AND REGULATIONS WHICH REQUIRE PROCESSING AT THE DIVISION LEVEL IN SANTA FE

Application Acronyms:

[NSL-Non-Standard Location] [NSP-Non-Standard Proration Unit] [SD-Simultaneous Dedication]
[DHC-Downhole Commingling] [CTB-Lease Commingling] [PLC-Pool/Lease Commingling]
[PC-Pool Commingling] [OLS - Off-Lease Storage] [OLM-Off-Lease Measurement]
[WFX-Waterflood Expansion] [PMX-Pressure Maintenance Expansion]
[SWD-Salt Water Disposal] [IPI-Injection Pressure Increase]
[EOR-Qualified Enhanced Oil Recovery Certification] [PPR-Positive Production Response]

Rio Arriba

[1] TYPE OF APPLICATION - Check Those Which Apply for [A]

[A] Location - Spacing Unit - Simultaneous Dedication
☐ NSL ☐ NSP ☒ SD

Check One Only for [B] or [C]

[B] Commingling - Storage - Measurement
☐ DHC ☐ CTB ☐ PLC ☐ PC ☐ OLS ☐ OLM

[C] Injection - Disposal - Pressure Increase - Enhanced Oil Recovery
☐ WFX ☐ PMX ☐ SWD ☐ IPI ☐ EOR ☐ PPR

[D] Other: Specify _____

2011 AUG 11 A 11:40
 RECEIVED OGD

[2] NOTIFICATION REQUIRED TO: - Check Those Which Apply, or ☐ Does Not Apply

- [A] ☒ Working, Royalty or Overriding Royalty Interest Owners**
- [B] ☐ Offset Operators, Leaseholders or Surface Owner**
- [C] ☐ Application is One Which Requires Published Legal Notice**
- [D] ☐ Notification and/or Concurrent Approval by BLM or SLO**
U.S. Bureau of Land Management - Commissioner of Public Lands, State Land Office
- [E] ☐ For all of the above, Proof of Notification or Publication is Attached, and/or,**
- [F] ☐ Waivers are Attached**

[3] SUBMIT ACCURATE AND COMPLETE INFORMATION REQUIRED TO PROCESS THE TYPE OF APPLICATION INDICATED ABOVE.

[4] CERTIFICATION: I hereby certify that the information submitted with this application for administrative approval is **accurate** and **complete** to the best of my knowledge. I also understand that **no action** will be taken on this application until the required information and notifications are submitted to the Division.

Note: Statement must be completed by an individual with managerial and/or supervisory capacity.

Heather Riley

Print or Type Name

Heather Riley
 Signature

Regulatory Specialist, Sr.

Title

8/10/11
 Date

.Heather.riley@williams.com
 e-mail Address



P. O. Box 640
Aztec, NM 87410
(505) 634-4222

(505) 634-4205 (fax)

Heather.Riley@williams.com

August 10, 2011

Jami Bailey
Director
Oil Conservation Division
New Mexico Department of Energy,
Minerals and Natural Resources
1220 South Saint Francis Drive
Santa Fe, New Mexico 87505

Re: Application of Williams Production Company for Administrative Approval of the Simultaneous Dedication of the East-Half of Section 30, Township 31 North, Range 4 West, N.M.P.M., Rio Arriba County, New Mexico to its proposed Rosa Unit Well No. 063 and the existing Rosa Unit Well No. 063A

Dear Ms. Bailey:

Williams Production Company is the operator of a 320-acre spacing unit in the Basin Fruitland Coal Pool (**Pool Code 71629**) comprised of the east-half of Section 30, Township 31 North, Range 4 West, N.M.P.M., Rio Arriba County, New Mexico. This spacing unit is dedicated to Williams' Rosa Unit Well No. 063A which has been directionally drilled and produces from the Fruitland Coal formation.

Williams seeks administrative approval of the simultaneous dedication of this 320-acre spacing unit to the following two gas wells: (Unit 1) (Unit 2)

- A. the **Rosa Unit Well No. 063A (API No. 30-039-29776)** directionally drilled from a surface location 1840 feet from the South line and 1430 feet from the East line of said Section 30 to a bottom hole location of 1650 feet from the South line and 990 feet from the East line of Section 30; and
- B. the proposed **Rosa Unit Well No. 063 (API No. 30-039-21395)** to be horizontally drilled from a surface location 1626 feet from the North line and 1884 feet from the East line to a proposed end point or bottomhole location 700 feet from the South line and 2528 feet from the East line of

said Section 30.

Rosa Unit Well No. 063A is at a standard location in the Fruitland Coal formation pursuant to the Special Rules and Regulations for the Basin-Fruitland Coal Gas Pool. Williams now intends to horizontally drill and complete its proposed Rosa Unit Well No.063 to be drilled to the targeted subsurface end-point or bottomhole location 700 feet from the South line and 2528 feet from the East line (Unit O) of Section 30. Williams proposes to drill this well in compliance with the set-back requirements of the Special Rules and Regulations for the Basin-Fruitland Coal Gas Pool as amended by NMOCD order number R-13200.

Attached hereto as **Exhibit A** is a copy of Division Form C-102 for this well that shows the proposed surface and bottomhole location of the well.

Exhibit B is a map of offset operators around the spacing unit in Section 30, T31N - R4W. Williams is the operator of all offsetting spacing units within Rosa Unit as well as in Section 32, T32N, R4W.

Williams has mailed, via USPS Certified Mail, Notice to the offset working interest owners that this application has been submitted. A copy of the List of Offset Owners as well as the Notice is attached hereto as **Exhibit C**.

The simultaneous dedication of the East-Half of said Section 30 to the Rosa Unit Well No. 063A and Rosa Unit Well No. 063 will afford Williams the opportunity to efficiently produce the Fruitland Coal formation under this spacing unit. Williams' proposed simultaneous dedication of these wells does not exceed the number of wells allowed by Division Rule for this spacing unit.

Your attention to this application is appreciated.

Sincerely,

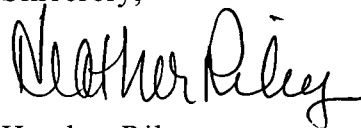
A handwritten signature in black ink, appearing to read "Heather Riley", with a stylized, cursive script.

Heather Riley
Regulatory Specialist-Senior
Williams Production Co.

Enclosures

JASON C. EDWARDS
Certificate Number 15269

Exhibit B

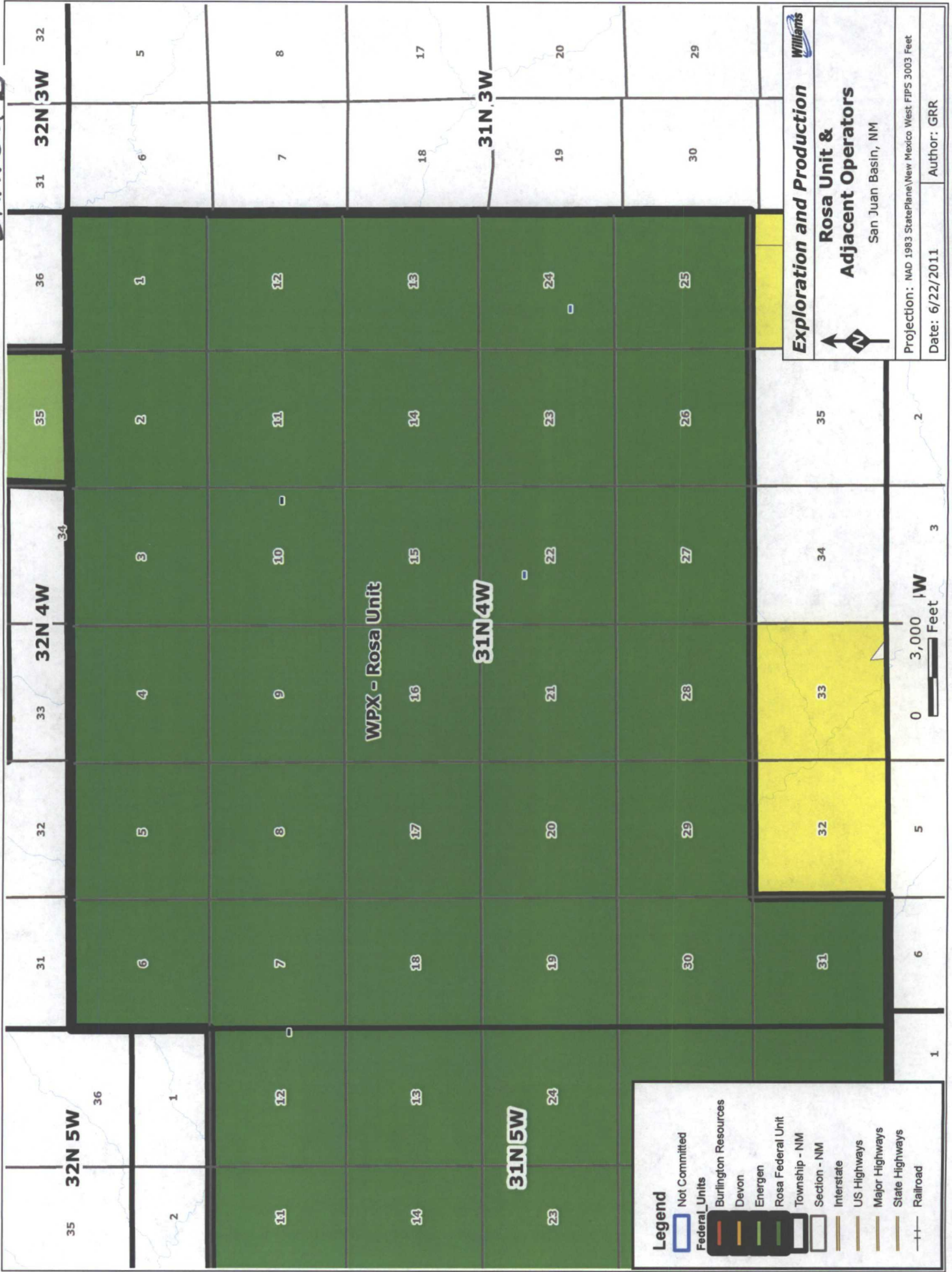

Rosa Unit #063
Offset Owners

BP AMERICA PRODUCTION CO.
ATTN: DONNA JONES
P.O. BOX 3092
HOUSTON, TX 77253

MR. FRED E. TURNER, L.L.C.
4925 GREENVILLE AVENUE, SUITE 852
DALLAS, TX 75206-4079

MS. ELIZABETH T. CALLOWAY
P.O. BOX 191767
DALLAS, TX 75219-1767

MR. J. GLENN TURNER, JR., L.L.C.
4809 COLE, SUITE 212
DALLAS, TX 75205

MR. JOHN TURNER
P.O. BOX 329
PORT ARANSAS, TX 78373

SACRAMENTO MUNICIPAL UTILITIES DISTRICT
ATTN: BOB SHIPLEY
P.O. BOX 15830
SACRAMENTO, CA 95852-1830

OMIMEX PETROLEUM, INC.
ATTN: CLARK P. STORMS
7950 JOHN T. WHITE ROAD
FORT WORTH, TX 76120

MARY FRANCES TURNER, JR TRUST
c/o JPMORGAN CHASE BANK, N.A., TRUSTEE
ATTN: LESLIE TIPPING
P.O. BOX 2605
FORT WORTH, TX 76113

CONOCOPHILLIPS COMPANY
ATTN: CHIEF LANDMAN, SAN JUAN/ROCKIES
P.O. BOX 4289
FARMINGTON, NM 87499-4289



P. O. Box 640
Aztec, NM 87410
(505) 634-4222
(505) 634-4205 (fax)
Heather.Riley@williams.com

August 10, 2011

CERTIFIED MAIL
RETURN RECEIPT REQUESTED

AFFECTED INTEREST OWNERS

Re: Application of Williams Production Company for simultaneous dedication, Rio Arriba County, New Mexico.

Ladies and Gentlemen:

This letter is to advise you that Williams Production Company has filed the enclosed application with the New Mexico Oil Conservation Division seeking the simultaneous dedication of the Rosa Unit Well No. 063A and the Rosa Unit Well No. 063 to the E/2 of Section 30, Township 31 North, Range 4 West, NMPM, Rio Arriba County, New Mexico.

As an owner of an interest that may be affected by the proposed well, you may object to this application. Objections must be filed in writing within twenty days from this date at the Division's Santa Fe office that is located at 1220 South Saint Francis Drive, Santa Fe, New Mexico. 87505. If no objection is received within this twenty-day period, this application for an unorthodox well location may be approved.

Very truly yours,

A handwritten signature in black ink that reads "Heather Riley".

Heather Riley
Regulatory Specialist-Senior
Williams Production Co.

Enclosures

District I
PO Box 1980, Hobbs, NM 88241-1980

District II
PO Drawer 00, Artesia, NM 88211-0719

District III
1000 Rio Brazos Rd., Aztec, NM 87410

District IV
PO Box 2088, Santa Fe, NM 87504-2088

State of New Mexico
Energy, Minerals & Natural Resources Department

OIL CONSERVATION DIVISION
PO Box 2088
Santa Fe, NM 87504-2088

Form C-102
Revised February 21, 1994
Instructions on back
Submit to Appropriate District Office
State Lease - 4 Copies
Fee Lease - 3 Copies

☐ AMENDED REPORT

WELL LOCATION AND ACREAGE DEDICATION PLAT

API Number 30-039-29776		Pool Code 71629	Pool Name BASIN FRUITLAND COAL
Property Code 17033	Property Name ROSA UNIT		Well Number 63A
OGRID No. 120782	Operator Name WILLIAMS PRODUCTION COMPANY		Elevation 6546'

¹⁰ Surface Location

UL or lot no.	Section	Township	Range	Lot 1st	Feet from the	North/South line	Feet from the	East/West line	County
J	30	31N	4W		1840	SOUTH	1430	EAST	RIO ARRIBA

¹¹ Bottom Hole Location If Different From Surface

UL or lot no.	Section	Township	Range	Lot 1st	Feet from the	North/South line	Feet from the	East/West line	County
I	30	31N	4W		1650	SOUTH	990	EAST	RIO ARRIBA

¹² Dedicated Acres 320.0 Acres - (E/2)	¹³ Joint or Infill	¹⁴ Consolidation Code	¹⁵ Order No.
---	-------------------------------	----------------------------------	-------------------------

NO ALLOWABLE WILL BE ASSIGNED TO THIS COMPLETION UNTIL ALL INTERESTS HAVE BEEN CONSOLIDATED OR A NON-STANDARD UNIT HAS BEEN APPROVED BY THE DIVISION

¹⁶

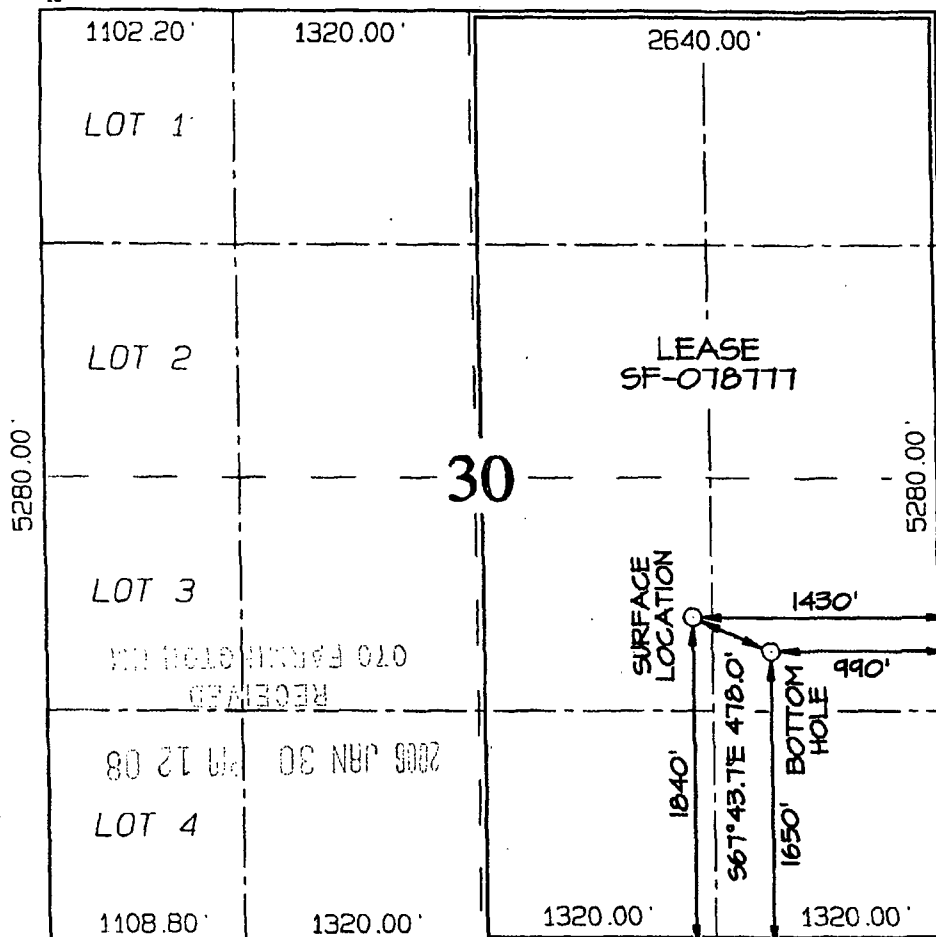

¹⁷ OPERATOR CERTIFICATION

I hereby certify that the information contained herein is true and complete to the best of my knowledge and belief

Signature
Larry Higgins

Printed Name
Larry Higgins

Title
Drilling Com

Date
1-27-06

¹⁸ SURVEYOR CERTIFICATION

I hereby certify that the well location shown on this plat was plotted from field notes of actual surveys made by me or under my supervision, and that the same is true and correct to the best of my belief.

Date Revised: AUGUST 2, 2005

Survey Date: DECEMBER 13, 2002

Signature and Seal of Professional Surveyor

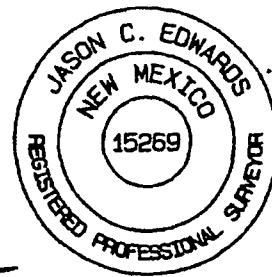

JASON C. EDWARDS
Certificate Number 15269