

DATE IN 9.2.11	SUSPENSE	ENGINEER DKB	LOGGED 9.2.11/SD	TYPE 1124556805
----------------	----------	--------------	------------------	-----------------

PTGW

ABOVE THIS LINE FOR DIVISION USE ONLY

# NEW MEXICO OIL CONSERVATION DIVISION

- Engineering Bureau -

Carracas 14 A # 16

## ADMINISTRATIVE APPLICATION COVERSHEET

THIS COVERSHEET IS MANDATORY FOR ALL ADMINISTRATIVE APPLICATIONS FOR EXCEPTIONS TO DIVISION RULES AND REGULATIONS

Energy  
Carracas U14A#16H  
Carracas U14A#13  
201123

### Application Acronyms:

- [NSP-Non-Standard Proration Unit] [NSL-Non-Standard Location]
- [DD-Directional Drilling] [SD-Simultaneous Dedication]
- [DHC-Downhole Commingling] [CTB-Lease Commingling] [PLC-Pool/Lease Commingling]
- [PC-Pool Commingling] [OLS - Off-Lease Storage] [OLM-Off-Lease Measurement]
- [WFX-Waterflood Expansion] [PMX-Pressure Maintenance Expansion]
- [SWD-Salt Water Disposal] [IPI-Injection Pressure Increase]
- [EOR-Qualified Enhanced Oil Recovery Certification] [PPR-Positive Production Response]

### [1] TYPE OF APPLICATION - Check Those Which Apply for [A]

- [A] Location - Spacing Unit - Directional Drilling
- [ ] NSL [ ] NSP [ ] DD [X] SD

Check One Only for [B] and [C]

- [B] Commingling - Storage - Measurement
- [ ] DHC [ ] CTB [ ] PLC [ ] PC [ ] OLS [ ] OEM
- [C] Injection - Disposal - Pressure Increase - Enhanced Oil Recovery
- [ ] WFX [ ] PMX [ ] SWD [ ] IPI [ ] EOR [ ] PPR

### [2] NOTIFICATION REQUIRED TO: - Check Those Which Apply, or ☐ Does Not Apply

- [A] [X] Working, Royalty or Overriding Royalty Interest Owners
- [B] [X] Offset Operators, Leaseholders or Surface Owner
- [C] [ ] Application is One Which Requires Published Legal Notice
- [D] [ ] Notification and/or Concurrent Approval by BLM or SLO  
U.S. Bureau of Land Management - Commissioner of Public Lands, State Land Office
- [E] [ ] For all of the above, Proof of Notification or Publication is Attached, and/or,
- [F] [ ] Waivers are Attached

### [3] INFORMATION / DATA SUBMITTED IS COMPLETE - Statement of Understanding

I hereby certify that I, or personnel under my supervision, have read and complied with all applicable Rules and Regulations of the Oil Conservation Division. Further, I assert that the attached application for administrative approval is accurate and complete to the best of my knowledge and where applicable, verify that all interest (WI, RI, ORRI) is common. I understand that any omission of data, information or notification is cause to have the application package returned with no action taken.

Note: Statement must be completed by an individual with supervisory capacity.

David M. Poage

Print or Type Name

*David M. Poage*

Signature

District Landman

Title

8/31/11

Date

RECEIVED OGD  
2011 SEP - 2  
1:11

August 31, 2011

Ms. Jami Bailey  
Division Director  
Oil Conservation Division  
New Mexico Department of Energy,  
Minerals and Natural Resources  
1220 South Saint Francis Drive  
Santa Fe, NM 87505

RE: Application of Energen Resources Corporation for Administrative Approval of the Simultaneous Dedication of the South-Half of Section 14, Township 32 North, Range 5 West, N.M.P. M., Rio Arriba County, New Mexico to its presently drilling Carracas 14 A # 16H Well and the existing Carracas 14A # 13 Well.

Dear Ms. Bailey:

Energen Resources Corporation is the operator of a 320.00 acre spacing unit in the Basin Fruitland Coal Pool (**Pool Code 71629**) comprised of the south-half of Section 14, Township 32 North, Range 5 West, N.M.P.M., Rio Arriba County, New Mexico. This spacing unit is dedicated to Energen's Carracas 14 A # 13 which was vertically drilled and produces from the Fruitland Coal formation.

Energen seeks administrative approval of the simultaneous dedication of this 320.00 acre spacing unit to the following two gas wells:

A. the **Carracas 14 A 13 well (API No. 30-039-24447)** vertically drilled from a surface location 230' FSL and 380' FWL of Section 14 pursuant to NSL # 2627.

B. the newly drilling **Carracas 14 A # 16H well (API No. 30-039-30842)** which is being horizontally drilled from a surface location 762' FSL and 1,718' FWL of Section 13, to a proposed bottom hole location 1,100' FSL and 100' FWL of Section 14. The entry point was at 800' FSL and 100' FEL of Section 14.

Neither well violates the existing set back requirements for these wells. There are 10' setbacks pursuant to Order R-13119.

Attached hereto for each well is a copy of Division Form C-102 for these wells that show the surface and bottom hole locations of each well. In addition also enclosed is a map of the offset operators of all offsetting spacing units. Energen Resources is the operator of all offsetting spacing units and owns 100% of the working interest in all offsetting spacing units.

Since Energen is the only party required to be furnished a Notice to offset operators none is being attached to this application.

The simultaneous dedication of the South-Half of said Section 14 to the Carracas 14 A # 13 and the Carracas 14 A # 16H wells will afford Energen the opportunity to efficiently produce the Fruitland Coal formation under this spacing unit. Energen's proposed simultaneous dedication of these wells does not exceed the number of wells allowed by division Rule for this spacing unit.

Your attention to this application is appreciated.

Sincerely,

A handwritten signature in black ink, appearing to read "David M. Poage". The signature is fluid and cursive, with the first name "David" being the most prominent.

David M. Poage  
District Landman  
Energen Resources Corporation

Enclosures

All distances must be from the outer boundaries of the Section.

Operator Nassau Resources, Inc.			Lease Carracas Unit 14 A		Well No. 13
Well Letter M	Section 14	Township 32 North	Range 5 West	County Rio Arriba	
Actual Footage Location of Well: 230 feet from the South line and 380 feet from the West line					
Ground Level Elev. 7269	Producing Formation Fruitland	Pool Basin Fruitland Coal		Dedicated Acreage 320 Acres	

1. Outline the acreage dedicated to the subject well by colored pencil or hatchure marks on the plat below.
2. If more than one lease is dedicated to the well, outline each and identify the ownership thereof (both as to working interest and royalty).
3. If more than one lease of different ownership is dedicated to the well, have the interests of all owners been consolidated by communitization, unitization, force-pooling, etc?

☒ Yes ☐ No If answer is "yes," type of consolidation Carracas Unit - Unitization

If answer is "no," list the owners and tract descriptions which have actually been consolidated. (Use reverse side of this form if necessary.)

No allowable will be assigned to the well until all interests have been consolidated (by communitization, unitization, forced-pooling, or otherwise) or until a non-standard unit, eliminating such interests, has been approved by the Division.

<p>RECEIVED ELM MAIL ROOM 88 DEC 14 PM 1:35 FARMINGTON RESOURCE AREA FARMINGTON, NEW MEXICO</p>		SECTION 14	
		<p>NM 29760 Amoco Production Co.</p> <p>NM 59704 Jerome P. McHugh</p>	

#### CERTIFICATION

I hereby certify that the information contained herein is true and complete to the best of my knowledge and belief.

*Fran Perrin*

Name

Fran Perrin

Position

Admin. Asst.

Company

Nassau Resources, Inc.

Date

12/8/88

I hereby certify that the information shown on this plat is true and correct to the best of my knowledge and belief, and that the same is true and correct to the best of my knowledge and belief.

Date Surveyed

August 25, 1988

Registered Professional Engineer  
and/or Land Surveyor

*Edgar L. Risenhoover*

Certificate No. 5979

DISTRICT I  
1825 N. French Dr., Hobbs, N.M. 88240

DISTRICT II  
1301 W. Grand Avenue, Artesia, N.M. 88210

DISTRICT III  
1000 Rio Brazos Rd., Aztec, N.M. 87410

DISTRICT IV  
1220 S. St. Francis Dr., Santa Fe, NM 87505

State of New Mexico  
Energy, Minerals & Natural Resources Department

RECEIVED

Form C-102  
Revised October 12, 2005

OIL CONSERVATION DIVISION

1220 South St. Francis Dr.  
Santa Fe, NM 87505

Submit to Appropriate District Office  
State Lease - 4 Copies  
Fee Lease - 3 Copies

Bureau of Land Management  
Farmington Field Office

AMENDED REPORT

WELL LOCATION AND ACREAGE DEDICATION PLAT

*API Number <b>30-039-30842</b>	*Pool Code <b>71629</b>	*Pool Name <b>BASIN FRUITLAND COAL</b>
*Property Code <b>35653</b>	*Property Name <b>CARRACAS 14 A</b>	*Well Number <b>16</b>
*OGRID No. <b>162928</b>	*Operator Name <b>ENERGEN RESOURCES CORPORATION</b>	*Elevation <b>7408'</b>

<sup>10</sup> Surface Location

UL or lot no.	Section	Township	Range	Lot Idn	Feet from the	North/South line	Feet from the	East/West line	County
N	13	32N	5W		762'	SOUTH	1718'	WEST	RIO ARRIBA

<sup>11</sup> Bottom Hole Location If Different From Surface

UL or lot no.	Section	Township	Range	Lot Idn	Feet from the	North/South line	Feet from the	East/West line	County
M	14	32N	5W		1100'	SOUTH	100'	WEST	RIO ARRIBA
*Dedicated Acres <b>5/32 320 (14-32N-5W)</b>			*Joint or Infill		*Consolidation Code		*Order No. <b>R-13119</b>		

NO ALLOWABLE WILL BE ASSIGNED TO THIS COMPLETION UNTIL ALL INTERESTS HAVE BEEN CONSOLIDATED  
OR A NON-STANDARD UNIT HAS BEEN APPROVED BY THE DIVISION

16

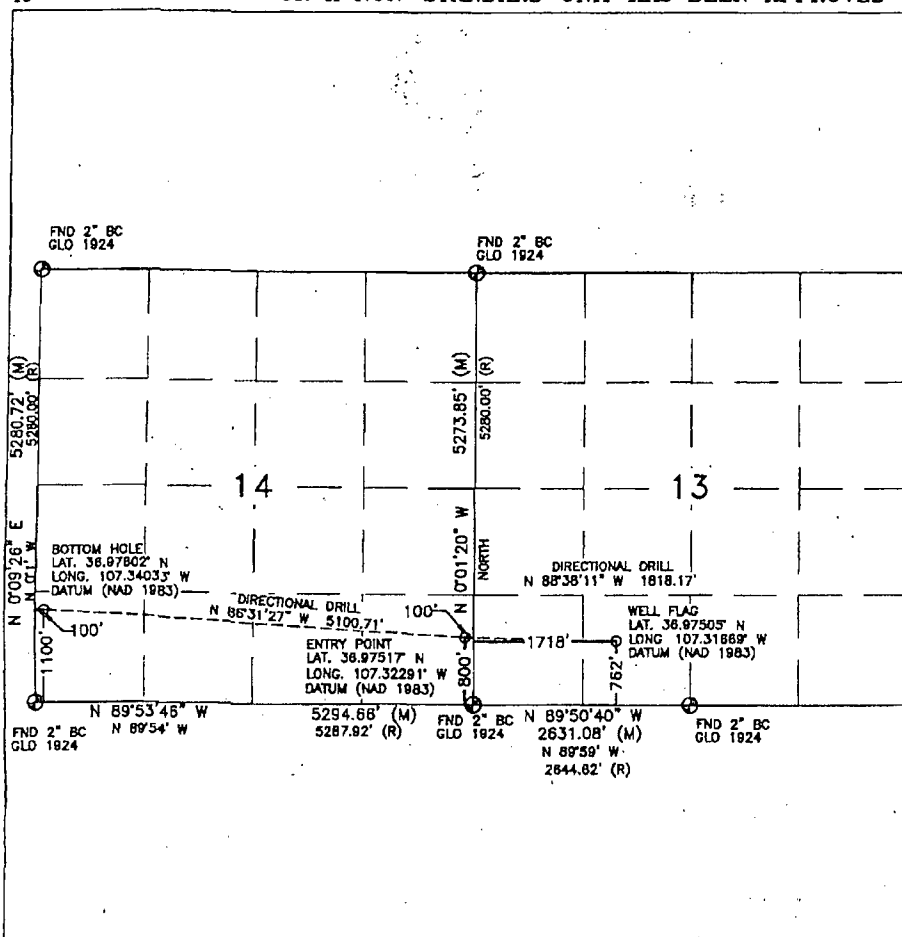

<sup>17</sup> OPERATOR CERTIFICATION

I hereby certify that the information contained herein is true and complete to the best of my knowledge and belief, and that this organization either owns a working interest or unleased mineral interest in the land including the proposed bottom hole location or has a right to drill this well at this location pursuant to a contract with an owner or a compulsory pooling order heretofore entered by the division.

*Stephen Byers* 11-9-09  
Signature Date

Stephen Byers  
Printed Name

<sup>18</sup> SURVEYOR CERTIFICATION

I hereby certify that the well location shown on this plat was plotted from field notes of actual surveys made by me or under my supervision, and that the same is true and correct to the best of my belief.

JUNE 11, 2009

Date of Survey

Signature and Seal of Professional Surveyor:

*David R. Russell*

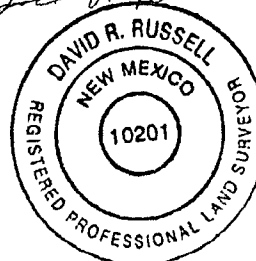

DAVID RUSSELL

Certificate Number

10201

