

| | | | | | |
|------------------------|----------|---------------------|--------------------------|-----------------|--------------------------|
| DATE IN <u>11/2/11</u> | SUSPENSE | ENGINEER <u>DLB</u> | LOGGED IN <u>11/2/11</u> | TYPE <u>NSL</u> | APP NO <u>1130656015</u> |
|------------------------|----------|---------------------|--------------------------|-----------------|--------------------------|

ABOVE THIS LINE FOR DIVISION USE ONLY

NEW MEXICO OIL CONSERVATION DIVISION

- Engineering Bureau -

1220 South St. Francis Drive, Santa Fe, NM 87505



Devon 6137

Beetle Juice 19 Feb 11/4H

30-015-39732

ADMINISTRATIVE APPLICATION CHECKLIST

THIS CHECKLIST IS MANDATORY FOR ALL ADMINISTRATIVE APPLICATIONS FOR EXCEPTIONS TO DIVISION RULES AND REGULATIONS WHICH REQUIRE PROCESSING AT THE DIVISION LEVEL IN SANTA FE

Application Acronyms:

[NSL-Non-Standard Location] [NSP-Non-Standard Proration Unit] [SD-Simultaneous Dedication]

[DHC-Downhole Commingling] [CTB-Lease Commingling] [PLC-Pool/Lease Commingling]

[PC-Pool Commingling] [OLS - Off-Lease Storage] [OLM-Off-Lease Measurement]

[WFX-Waterflood Expansion] [PMX-Pressure Maintenance Expansion]

[SWD-Salt Water Disposal] [IPI-Injection Pressure Increase]

[EOR-Qualified Enhanced Oil Recovery Certification] [PPR-Positive Production Response]

[1] TYPE OF APPLICATION - Check Those Which Apply for [A]

[A] Location - Spacing Unit - Simultaneous Dedication

☒ NSL ☐ NSP ☐ SD

Check One Only for [B] or [C]

[B] Commingling - Storage - Measurement

☐ DHC ☐ CTB ☐ PLC ☐ PC ☐ OLS ☐ OLM

[C] Injection - Disposal - Pressure Increase - Enhanced Oil Recovery

☐ WFX ☐ PMX ☐ SWD ☐ IPI ☐ EOR ☐ PPR

[D] Other: Specify _____

[2] NOTIFICATION REQUIRED TO: - Check Those Which Apply, or Does Not Apply

[A] ☐ Working, Royalty or Overriding Royalty Interest Owners

[B] ☒ Offset Operators, Leaseholders or Surface Owner

[C] ☐ Application is One Which Requires Published Legal Notice

[D] ☐ Notification and/or Concurrent Approval by BLM or SLO

U.S. Bureau of Land Management - Commissioner of Public Lands, State Land Office

[E] ☒ For all of the above, Proof of Notification or Publication is Attached, and/or,

[F] ☐ Waivers are Attached

[3] SUBMIT ACCURATE AND COMPLETE INFORMATION REQUIRED TO PROCESS THE TYPE OF APPLICATION INDICATED ABOVE.

[4] **CERTIFICATION:** I hereby certify that the information submitted with this application for administrative approval is **accurate** and **complete** to the best of my knowledge. I also understand that **no action** will be taken on this application until the required information and notifications are submitted to the Division.

Note: Statement must be completed by an individual with managerial and/or supervisory capacity.

James Bruce

Print or Type Name

James Bruce

Signature

Attorney

Title

10/29/11

Date

jamesbruc@aol.com

e-mail Address

C-79-195-31E
Eddy

RECEIVED OOD
2011 NOV - 1 P. 1:37

JAMES BRUCE
ATTORNEY AT LAW

POST OFFICE BOX 1056
SANTA FE, NEW MEXICO 87504

369 MONTEZUMA, NO. 213
SANTA FE, NEW MEXICO 87501

(505) 982-2043 (Phone)
(505) 660-6612 (Cell)
(505) 982-2151 (Fax)

jamesbruc@aol.com

October 29, 2011

David K. Brooks
Oil Conservation Division
1220 South St. Francis Drive
Santa Fe, New Mexico 87505

Dear Mr. Brooks:

Pursuant to Division Rule NMAC 19.15.15.13, Devon Energy Production Company, L.P. applies for approval of an unorthodox oil well location for the following well:

| | |
|----------------------------------|---|
| <u>Well:</u> | Beetle Juice 19 Federal Well No. 4H |
| <u>Surface location:</u> | 220 feet FNL & 1450 feet FWL |
| <u>Penetration point:</u> | Same as surface location |
| <u>Bottom hole location:</u> | 330 feet FSL & 890 feet FWL |
| <u>Well unit (project area):</u> | Lots 1-4 (W $\frac{1}{2}$ W $\frac{1}{2}$) of Section 19, Township 19 South, Range 31 East, N.M.P.M., Eddy County, New Mexico |

Applicant proposes to drill the well to test the Bone Spring formation (Northwest Hackberry Bone Spring Pool). The pool is spaced on 40 acres, with wells to be located no closer than 330 feet to a quarter-quarter section line. An APD with a Form C-102 is attached as Exhibit A.

The well was moved to an orthodox location because applicant is attempting to minimize surface use and reduce costs by using the same drilling pad for this well and the Beetle Juice 19 Federal Well No. 3H (with an E $\frac{1}{2}$ W $\frac{1}{2}$ of Section 19 well unit). The well will not be perforated until the wellbore is at least 330 feet from the north line and 990 feet from the west line of Section 19.

The well encroaches on NE $\frac{1}{4}$ NW $\frac{1}{4}$ of Section 19. However, all of Section 19 is covered by a single federal lease, with common ownership, so those owner were not notified. Exhibit B. The location also encroaches on the S $\frac{1}{2}$ SW $\frac{1}{4}$ of Section 18, which is covered by a federal lease owned by several working interest owners, identified in the notice letter attached as Exhibit C.

Please contact me if you need any further information on this application.

Very truly yours,

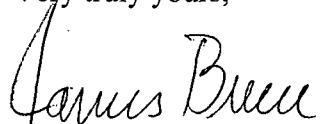
James Bruce

Attorney for Devon Energy Production Company, L.P.

ATS-11-594

OCD-ARTESIA

Form 3160-3
(February 2005)UNITED STATES
DEPARTMENT OF THE INTERIOR
BUREAU OF LAND MANAGEMENT
APPLICATION FOR PERMIT TO DRILL OR REENTERFORM APPROVED
OMB No 1004-0137
Expires March 31, 2007 **EAG77**

| | | |
|--|---|---|
| 1a. Type of work. <input checked="" type="checkbox"/> DRILL <input type="checkbox"/> REENTER | | 5. Lease Serial No. USA NMNM 90534 |
| 1b. Type of Well: <input checked="" type="checkbox"/> Oil Well <input type="checkbox"/> Gas Well <input type="checkbox"/> Other <input checked="" type="checkbox"/> Single Zone <input type="checkbox"/> Multiple Zone | | 6. If Indian, Allottee or Tribe Name |
| 2. Name of Operator Devon Energy Production Co., LP 6137 | | 7. If Unit or CA Agreement, Name and No |
| 3a. Address 20 North Broadway OKC, OK 73102 | | 8. Lease Name and Well No. Beetle Juice 19 Federal 4H 38505 |
| 3b. Phone No (include area code) (405)-552-7802 | | 9. API Well No. 30-015-39232 |
| 4. Location of Well (Report location clearly and in accordance with any State requirements.) At surface NENW 220' FNL & 1450' FWL Lot C At proposed prod zone SWSW 330' FSL & 890' FWL Lot M | | 10. Field and Pool, or Exploratory Hackberry; Bone Spring, NW 47020 |
| 14. Distance in miles and direction from nearest town or post office* Approximately 10 miles south of Loco Hills, NM. | | 11. Sec, T R M or Blk and Survey or Area Sec 19-T19S-R31E |
| 15. Distance from proposed* location to nearest property or lease line, ft. (Also to nearest drig. unit line, if any) 220' | 16. No. of acres in lease 632.68 | 17. Spacing Unit dedicated to this well 160 |
| 18. Distance from proposed location* to nearest well, drilling, completed, applied for, on this lease, ft SL: '50 BHL: 1220' | 19. Proposed Depth TVD 8820' MD 13483' | 20. BLM/BIA Bond No. on file PH: 9160' MD CO-1104 |
| 21. Elevations (Show whether DF, KDB, RT, GL, etc.) 3398.0' GL | 22. Approximate date work will start* 03/15/2011 | 23. Estimated duration 45 days |

24. Attachments

The following, completed in accordance with the requirements of Onshore Oil and Gas Order No 1, must be attached to this form

- | | |
|--|--|
| 1. Well plat certified by a registered surveyor | 4. Bond to cover the operations unless covered by an existing bond on file (see Item 20 above) |
| 2. A Drilling Plan. | 5. Operator certification |
| 3. A Surface Use Plan (if the location is on National Forest System Lands, the SUPO must be filed with the appropriate Forest Service Office). | 6. Such other site specific information and/or plans as may be required by the BLM |

| | | |
|---------------|--|--------------------|
| 25. Signature | Name (Printed/Typed) Stephanie A. Ysasaga | Date 02/15/2011 |
|---------------|--|--------------------|

Title
Sr. Staff Engineering TechnicianApproved by (Signature) **/s/ Don Peterson**

Name (Printed/Typed)

Stephanie A. Ysasaga

Date

JUL 19 2011Title
FIELD MANAGER

Office

CARLSBAD FIELD OFFICEApplication approval does not warrant or certify that the applicant holds legal or equitable title to those rights in the subject lease which would entitle the applicant to conduct operations thereon.
Conditions of approval, if any, are attached.**APPROVAL FOR TWO YEARS**

Title 18 U.S.C. Section 1001 and Title 43 U.S.C. Section 1212, make it a crime for any person knowingly and willfully to make to any department or agency of the United States any false, fictitious or fraudulent statements or representations as to any matter within its jurisdiction

*(Instructions on page 2)

Capitan Controlled Water Basin

RECEIVED**JUL 20 2011****NMOCD ARTESIA**Approval Subject to General Requirements
& Special Stipulations Attached**SEE ATTACHED FOR
CONDITIONS OF APPROVAL**

EXHIBIT

A

District I
1625 N. French Dr., Hobbs, NM 88240
District II
1301 W. Grand Avenue, Artesia, NM 88210
District III
1000 Rio Brazos Rd., Aztec, NM 87410
District IV
1220 S. St. Francis Dr., Santa Fe, NM 87505

State of New Mexico
Energy, Minerals & Natural Resources Department
OIL CONSERVATION DIVISION
1220 South St. Francis Dr.
Santa Fe, NM 87505

Form C-102
Revised October 15, 2009
Submit one copy to appropriate
District Office
☐ AMENDED REPORT

WELL LOCATION AND ACREAGE DEDICATION PLAT

| | | | |
|--|--|------------------------|---|
| ¹ API Number 30-015-39232 | | ² Pool Code | ³ Pool Name |
| ⁴ Property Code | ⁵ Property Name BEETLE JUICE "19" FEDERAL | | ⁶ Well Number 4H |
| ⁷ OGRID No. 6137 | ⁸ Operator Name DEVON ENERGY PRODUCTION COMPANY, L.P. | | ⁹ Elevation 3398.0 |

¹⁰ Surface Location

| UL or lot no. | Section | Township | Range | Lot Idn | Feet from the | North/South line | Feet from the | East/West line | County |
|---------------|-----------|-------------|-------------|---------|---------------|------------------|---------------|----------------|-------------|
| C | 19 | 19 S | 31 E | | 220 | NORTH | 1450 | WEST | EDDY |

¹¹ Bottom Hole Location If Different From Surface

| UL or lot no. | Section | Township | Range | Lot Idn | Feet from the | North/South line | Feet from the | East/West line | County |
|---------------|-----------|-------------|-------------|---------|---------------|------------------|---------------|----------------|-------------|
| M | 19 | 19 S | 31 E | | 330 | SOUTH | 890 | WEST | EDDY |

| | | | |
|-------------------------------|-------------------------------|----------------------------------|-------------------------|
| ¹² Dedicated Acres | ¹³ Joint or Infill | ¹⁴ Consolidation Code | ¹⁵ Order No. |
|-------------------------------|-------------------------------|----------------------------------|-------------------------|

No allowable will be assigned to this completion until all interests have been consolidated or a non-standard unit has been approved by the division.

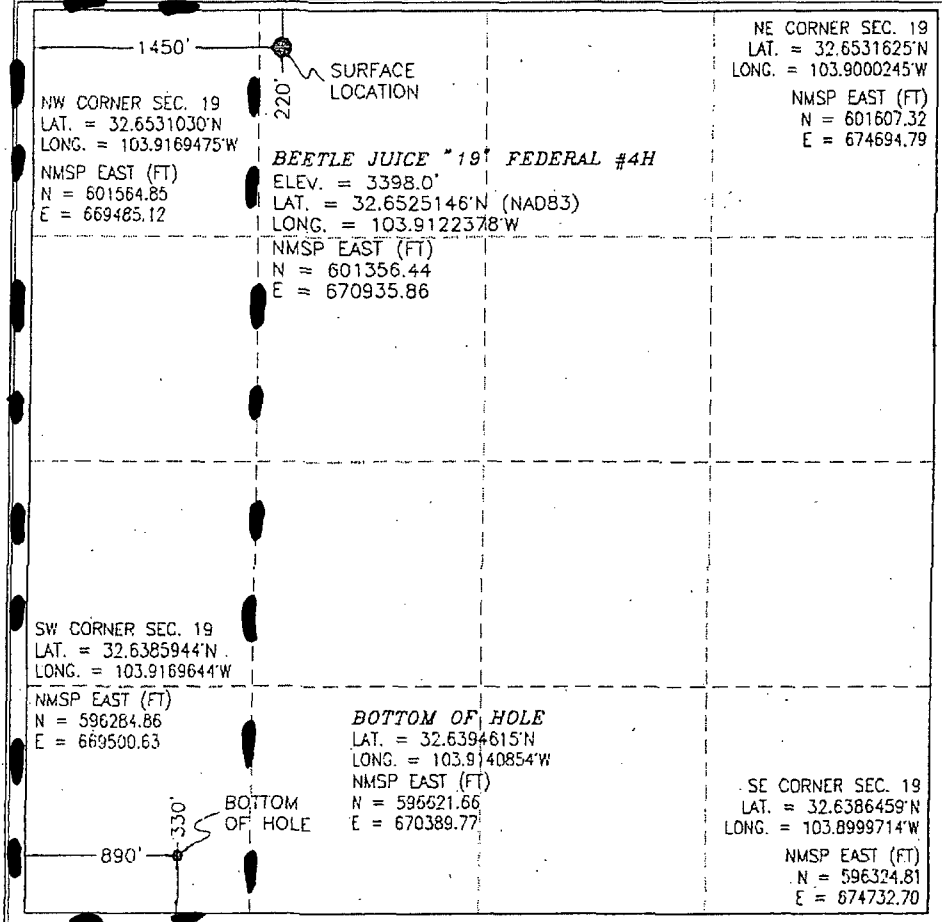
| | | |
|--|--|---|
|  | | <p>¹⁷ OPERATOR CERTIFICATION</p> <p>I hereby certify that the information contained herein is true and complete to the best of my knowledge and belief, and that this organization either owns a working interest or unleased mineral interest in the land including the proposed bottom hole location or has a right to drill this well at this location pursuant to a contract with an owner of such a mineral or working interest, or to a voluntary pooling agreement or a compulsory pooling order heretofore entered by the division.</p> <p>Signature _____ Date _____</p> <p>Printed Name _____</p> |
| <p>¹⁸ SURVEYOR CERTIFICATION</p> <p>I hereby certify that the well location shown on this plat was plotted from field notes of actual surveys made by me or under my supervision, and that the same is true and correct to the best of my belief.</p> <p>JANUARY 10, 2011</p> <p>Date of Survey _____</p> <p>Signature and Seal of Professional Surveyor _____</p> <p>Certificate Number: FLEMING, JARAMILLO, PLS 12797</p> <p>SURVEY NO. 283-R2</p> | | |

SECTION 19, TOWNSHIP 19 SOUTH, RANGE 31 EAST, N.M.P.M.
EDDY COUNTY, STATE OF NEW MEXICO

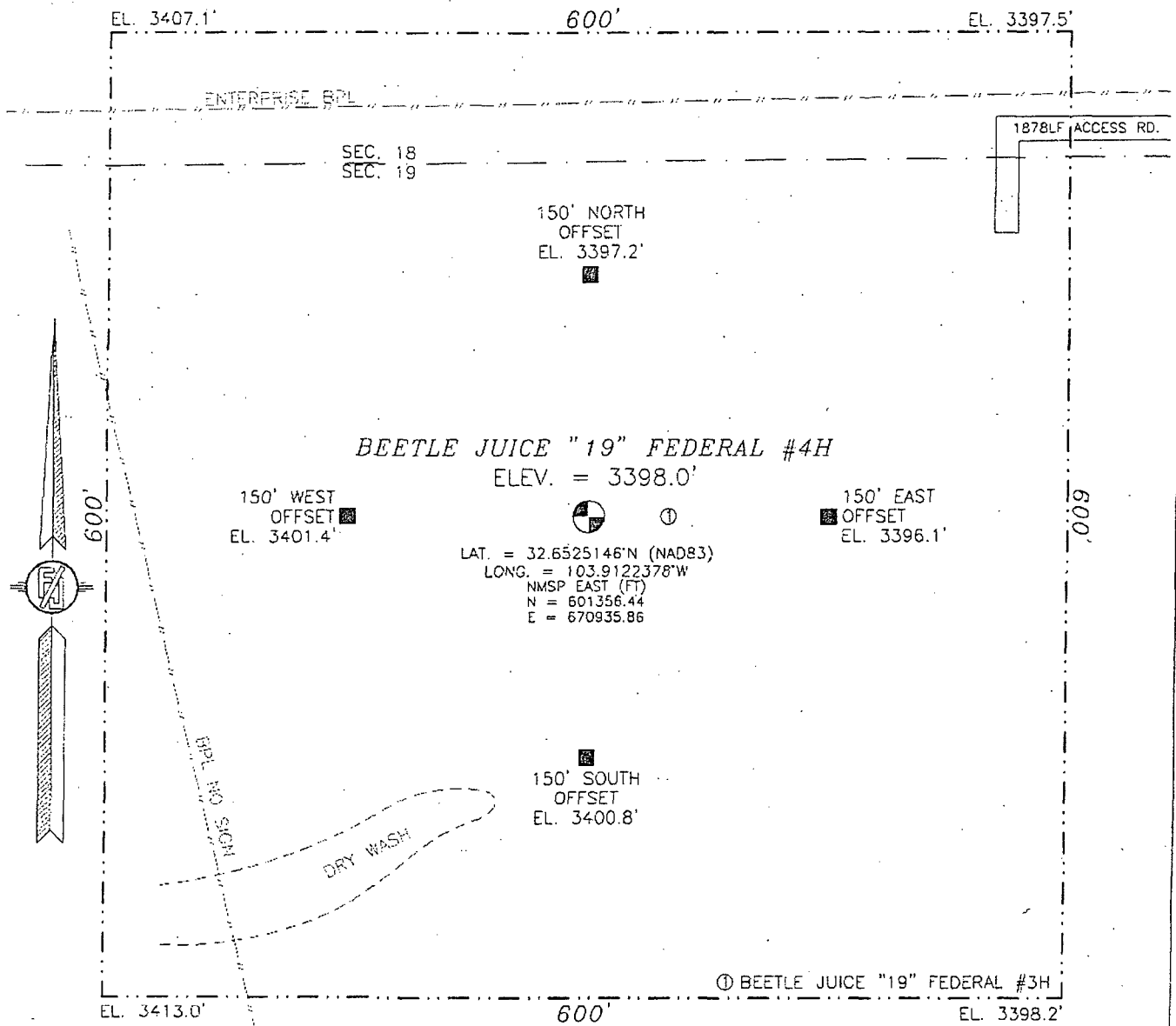

0 10 50 100 200

SCALE 1" = 100'

DIRECTIONS TO LOCATION

FROM CR. #222 (SHUGART RD.) AND CR. #248 (LUSK PLANT RD.)
GO SW. ON 222 4.3 MILES TURN RIGHT ON CALICHE RD. GO NORTH
2.0 MILES BEND LEFT AND GO NORTHWEST 0.12 MILES BEND LEFT
AND GO WEST 0.25 MILES WHERE ROAD BENDS TO THE NORTH,
CONTINUE WEST ON TWO TRACK PIPELINE ROAD FOLLOWING A
PROPOSED ROAD SURVEY 1800' TO A PI LEFT, GO SOUTH 64' ON
ROAD SURVEY TO THE NORTHEAST CORNER OF THE PROPOSED PAD
FOR THIS LOCATION.

DEVON ENERGY PRODUCTION COMPANY, L.P.

BEETLE JUICE "19" FEDERAL #4H

LOCATED 220 FT. FROM THE NORTH LINE
AND 1450 FT. FROM THE WEST LINE OF
SECTION 19, TOWNSHIP 19 SOUTH,
RANGE 31 EAST, N.M.P.M.
EDDY COUNTY, STATE OF NEW MEXICO

JANUARY 10, 2011

SURVEY NO. 283 - R2

MADRON SURVEYING, INC. 201 SOUTH CANAL (575) 687-5830 CARLSBAD, NEW MEXICO



Weatherford®

Drilling Services

Proposal

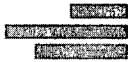

devon

BEETLE JUICE 19 FED #4H

EDDY COUNTY, NM

WELL FILE: **PLAN 3**

FEBRUARY 4, 2011

Weatherford International, Ltd.

P.O. Box 61028
Midland, TX 79711 USA
+1.432.561.8892 Main
+1.432.561.8895 Fax
www.weatherford.com

devon

Beetle Juice 19 Fed #4H
Eddy Co., NM

KB ELEV: 3423
GLELEV: 3398

SECTION DETAILS

| Sec | MD | Inc | Azi | TVD | +N/-S | +E/-W | DLeg | TFace | VSec | Target |
|-----|----------|-------|--------|---------|----------|---------|-------|--------|---------|--------|
| 1 | 0.00 | 0.00 | 0.00 | 0.00 | 0.00 | 0.00 | 0.00 | 0.00 | 0.00 | |
| 2 | 7972.88 | 0.00 | 0.00 | 7972.88 | 0.00 | 0.00 | 0.00 | 0.00 | 0.00 | |
| 3 | 8409.72 | 43.62 | 271.24 | 8368.14 | 3.41 | -158.13 | 10.00 | 371.42 | 14.73 | Lp |
| 4 | 9318.75 | 90.00 | 179.83 | 8790.00 | -570.53 | -546.09 | 0.00 | -9.92 | 630.84 | Pbhl |
| 5 | 13482.92 | 90.00 | 179.83 | 8790.00 | -4734.78 | -546.09 | 0.00 | 0.00 | 4766.17 | Pbhl |

WELL DETAILS

| Name | +N/-S | +E/-W | Northing | Easting | Latitude | Longitude | Slot |
|------|-------|-------|-----------|-----------|---------------|----------------|------|
| #4H | 0.00 | 0.00 | 601356.44 | 670935.86 | 32°39'08.880N | 103°54'44.117W | N/A |

TARGET DETAILS

| Name | +N/-S | +E/-W | Northing | Easting | Shape |
|------|---------|----------|-----------|-----------|-------|
| Lp | 8790.00 | -570.63 | 600785.81 | 670377.53 | Point |
| Pbhl | 8790.00 | -4734.78 | 596621.66 | 670389.77 | Point |

FIELD DETAILS

Eddy Co., NM (NAD 83)
Geodetic System: US State Plane Coordinate System 1983
Ellipsoid: CRS 1980
Zone: New Mexico, Eastern Zone
Magnetic Model: IGRF2010
System Datum: Mean Sea Level
Local North: Grid North

SITE DETAILS

Beetle Juice 19 Fed #4H
Site Centre Northing: 601356.44
Easting: 670935.86
Ground Level: 3398.00
Positional Uncertainty: 0.00
Convergence: 0.23

Azimuths to Grid North
True North: -0.23°
Magnetic North: 7.53°
Magnetic Field
Strength: 48.45uT
Dip Angle: 60.52°
Date: 8/15/2011
Model: IGRF2010
Total Correction to Grid North: 7.53°

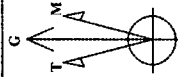

Weatherford

LEGEND
#3H (1)
Plan #3

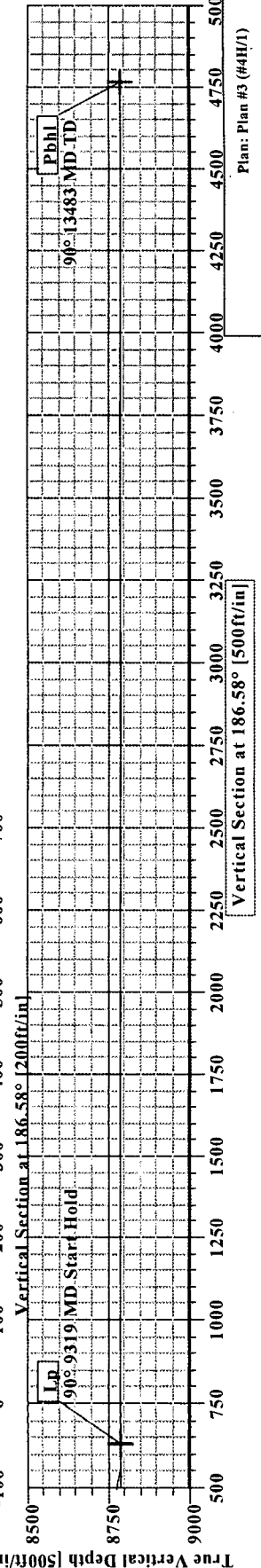
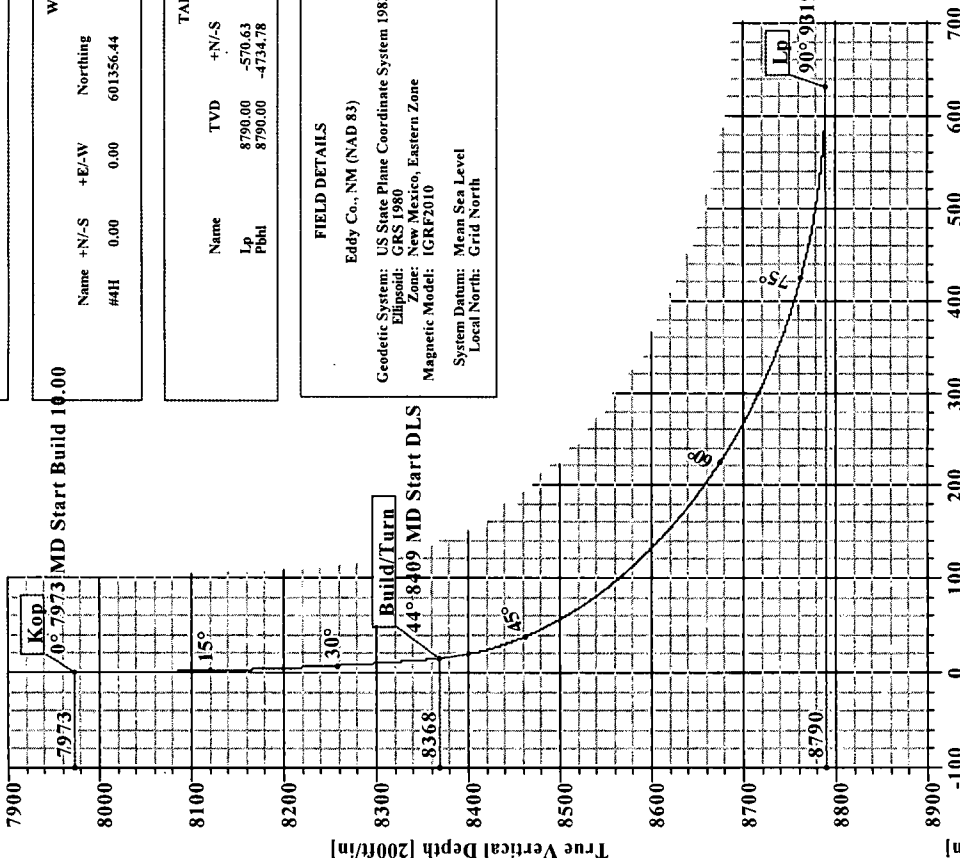
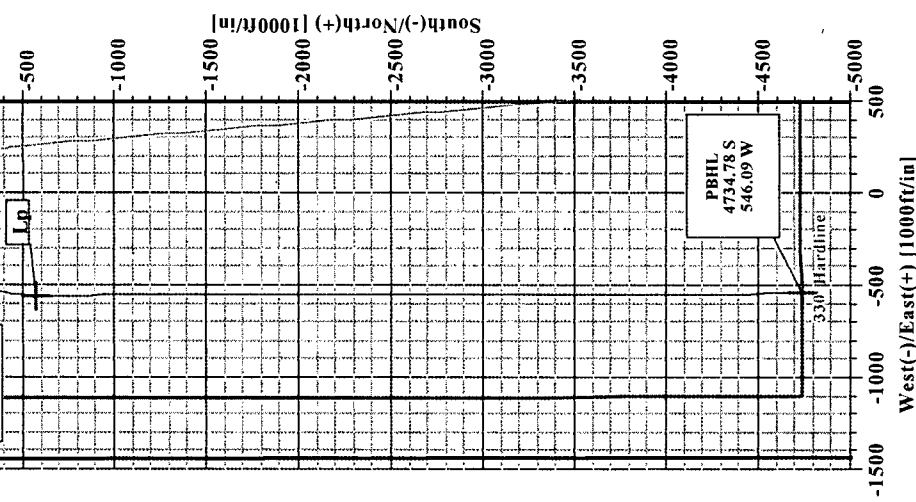

Plan: Plan #3 (#4H/1)

Created By: Russell W. Joyner

Date: 2/4/2011

**DEPARTMENT OF THE INTERIOR
BUREAU OF LAND MANAGEMENT
CASE RECORDATION**

Run Time: 12:07 PM

Page 1 of 2

Run Date: 10/28/2011

(MASS) Serial Register Page

01 12-22-1987;101STAT1330;30USC181 ET SE

Total Acres
632.680

Serial Number
NMNM-- - 090534

Case Type 312021: O&G LSE COMP PD -1987
Commodity 459: OIL & GAS L

Case Disposition: AUTHORIZED

Serial Number: NMNM-- - 090534

| Name & Address | | | Int Rel | % Interest |
|--------------------------------|----------------------------|----------------------------|------------------|-------------|
| CANNON EXPL CO | 3608 S COUNTY ROAD 1184 | MIDLAND TX 797066468 | OPERATING RIGHTS | 0.0000000 |
| DEVON ENERGY PROD CO LP | 20 N BROADWAY #1500 | OKLAHOMA CITY OK 73102 | OPERATING RIGHTS | 0.0000000 |
| DOMINION OK TX EXPL & PROD INC | 14000 QUAIL SPGS PKY #600 | OKLAHOMA CITY OK 73134 | OPERATING RIGHTS | 0.0000000 |
| ELLIOTT ROGER T | 4105 BAYBROOK DR | MIDLAND TX 79707 | OPERATING RIGHTS | 0.0000000 |
| HOLLYHOCK CORP | 3907 CRESTGATE | MIDLAND TX 79707 | OPERATING RIGHTS | 0.0000000 |
| KHODY LAND & MINERALS CO | 3817 NW EXPRESSWAY STE 950 | OKLAHOMA CITY OK 731121488 | LESSEE | 100.0000000 |
| KHODY LAND & MINERALS CO | 3817 NW EXPRESSWAY STE 950 | OKLAHOMA CITY OK 731121488 | OPERATING RIGHTS | 39.0000000 |

Serial Number: NMNM-- - 090534

| Mer Twp Rng Sec | STyp | SNr Suff | Subdivision | District/Field Office | County | Mgmt Agency |
|--------------------|------|----------|-------------|-----------------------|--------|---------------------|
| 23 0190S 0310E 019 | ALIQ | | E2,E2W2; | CARLSBAD FIELD OFFICE | EDDY | BUREAU OF LAND MGMT |
| 23 0190S 0310E 019 | LOTS | | 1,2,3,4; | CARLSBAD FIELD OFFICE | EDDY | BUREAU OF LAND MGMT |

Serial Number: NMNM-- - 090534

| Act Date | Code | Action | Action Remark | Pending Office |
|------------|------|------------------------|------------------------|----------------|
| 01/19/1993 | 387 | CASE ESTABLISHED | 9301162 | |
| 01/20/1993 | 191 | SALE HELD | | |
| 01/20/1993 | 267 | BID RECEIVED | \$167745.00; | |
| 01/20/1993 | 392 | MONIES RECEIVED | \$1266.00; | |
| 01/28/1993 | 392 | MONIES RECEIVED | \$166479.00; | |
| 02/11/1993 | 237 | LEASE ISSUED | | |
| 02/11/1993 | 974 | AUTOMATED RECORD VERIF | | LO/MV |
| 03/01/1993 | 496 | FUND CODE | 05;145003 | |
| 03/01/1993 | 530 | RLTY RATE - 12 1/2% | | |
| 03/01/1993 | 868 | EFFECTIVE DATE | | |
| 03/11/1993 | 111 | RENTAL RECEIVED | \$949.50;11/MULTIPLE | |
| 03/24/1993 | 600 | RECORDS NOTED | | |
| 04/08/1993 | 963 | CASE MICROFILMED | CNUM 569,714 RGO | |
| 01/10/1994 | 111 | RENTAL RECEIVED | \$949.50;21/42288 | |
| 01/09/1995 | 084 | RENTAL RECEIVED BY MMS | \$949.50;21/0000000448 | |
| 01/26/1996 | 084 | RENTAL RECEIVED BY MMS | \$949.50;21/0000000466 | |
| 04/15/1996 | 140 | ASGN FILED | MITCHELL/DREYFUS | |
| 05/21/1996 | 932 | TRF OPER RGTS FILED | L DREYFUS/CANNON ETAL | |
| 07/02/1996 | 139 | ASGN APPROVED | EFF 05/01/96; | |
| 07/02/1996 | 932 | TRF OPER RGTS FILED | L DREYFUS/SANTA FE | |
| 07/02/1996 | 974 | AUTOMATED RECORD VERIF | ANN | |
| 09/03/1996 | 933 | TRF OPER RGTS APPROVED | EFF 06/01/96; | |
| 09/03/1996 | 974 | AUTOMATED RECORD VERIF | LR | |
| 10/17/1996 | 933 | TRF OPER RGTS APPROVED | EFF 08/01/96; | |
| 10/17/1996 | 974 | AUTOMATED RECORD VERIF | MV/MV | |
| 11/06/1996 | 932 | TRF OPER RGTS FILED | CANNON EXPL/SF ENERGY | |
| 12/20/1996 | 933 | TRF OPER RGTS APPROVED | EFF 12/01/96; | |
| 12/20/1996 | 974 | AUTOMATED RECORD VERIF | MV/MV | |
| 01/28/1997 | 084 | RENTAL RECEIVED BY MMS | \$949.50;21/0000000015 | |
| 06/26/1997 | 932 | TRF OPER RGTS FILED | SF ENE/L DREYFUS NG | |

EXHIBIT B

JAMES BRUCE
ATTORNEY AT LAW

POST OFFICE BOX 1056
SANTA FE, NEW MEXICO 87504

369 MONTEZUMA, NO. 213
SANTA FE, NEW MEXICO 87501

(505) 982-2043 (Phone)
(505) 660-6612 (Cell)
(505) 982-2151 (Fax)

jamesbruc@aol.com

October 29, 2011

Certified Mail – Return Receipt Requested

To: Persons on Exhibit 1

Ladies and gentlemen:

Devon Energy Production Company, L.P. has filed an application with the New Mexico Oil Conservation Division requesting approval of an unorthodox oil well location in the Bone Spring formation in the W½W½ of Section 19, Township 19 South, Range 31 East, NMPM, Eddy County, New Mexico. A copy of the application is enclosed. You own an interest in the affected offsetting acreage. If you object to the application, you must notify the Division in writing no later than 20 days from the date of this letter (the Division's address is 1220 South St. Francis Drive, Santa Fe, New Mexico 87505). Failure to object will preclude you from contesting this matter at a later date.

Very truly yours,

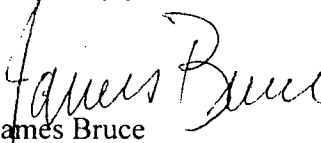
James Bruce

Attorney for Devon Energy Production Company, L.P.

EXHIBIT

C

Exhibit 1

Khody Land & Minerals Company
Suite 950
3817 NW Expressway
Oklahoma City, OK 73112

Durango Production Corporation
P.O. Box 4848
Wichita Falls, TX 76308

W/K Land Company
911 Kimbark Street
Longmont, CO 80501

Cannon Exploration Company
3608 So. County Road 1184
Midland, Texas 79706

Constance B. Cartwright, Trustee
U/W/O George F. Bauerdorf
River House
Apartment 5-B
435 East 52nd Street
New York, NY 10022

Cimarex Energy Co.
Suite 600
600 North Marienfeld
Midland, TX 79701