

District I  
1625 N French Dr., Hobbs, NM 88240  
District II  
1301 W. Grand Avenue, Artesia, NM 88210  
District III  
1000 Rio Brazos Road, Aztec, NM 87410  
District IV  
1220 S. St Francis Dr., Santa Fe, NM 87505

State of New Mexico  
Energy Minerals and Natural Resources

Oil Conservation Division  
1220 South St. Francis Dr.  
Santa Fe, NM 87505

Form C-141  
Revised October 10, 2003

Submit 2 Copies to appropriate  
District Office in accordance  
with Rule 116 on back  
side of form

**Release Notification and Corrective Action**

*nmcb1135357544*

**OPERATOR**

☒ Initial Report ☐ Final Report

Name of Company BOPCO, L.P.	<i>260737</i>	Contact Tony Savoie
Address 522 W. Mermod, Suite 704 Carlsbad, N.M. 88220		Telephone No. 432-556-8730
Facility Name Poker Lake Unit #222 on Well Pad #219		Facility Type E&P

Surface Owner Federal	Mineral Owner Federal	Lease No.
-----------------------	-----------------------	-----------

*Poker Lake Unit #219*

**LOCATION OF RELEASE**

*30-015-34636*

Unit Letter K	Section 19	Township 24S	Range 30E	Feet from the	North/South Line	Feet from the	East/West Line	County Eddy
------------------	---------------	-----------------	--------------	---------------	------------------	---------------	----------------	----------------

Latitude N 32.200305 Longitude W 103.922450

**NATURE OF RELEASE**

Type of Release: Crude oil	Volume of Release: 10 bbls of Crude oil	Volume Recovered: 5 Bbls
Source of Release: Flow Line	Date and Hour of Occurrence 12/13/11 time unknown	Date and Hour of Discovery 12/13/11 12:37 p.m.
Was Immediate Notice Given? <input type="checkbox"/> Yes <input type="checkbox"/> No <input checked="" type="checkbox"/> Not Required	If YES, To Whom?	
By Whom? Tony Savoie	Date and Hour	
Was a Watercourse Reached? <input type="checkbox"/> Yes <input checked="" type="checkbox"/> No	If YES, Volume Impacting the Watercourse.	

If a Watercourse was Impacted, Describe Fully.\*

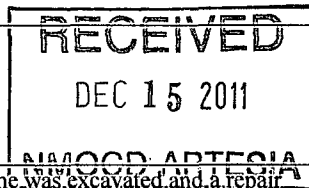

Describe Cause of Problem and Remedial Action Taken.\* A 2 3/8" flow developed a leak due to external corrosion, the line was excavated and a repair clamp was placed on the leak.

Describe Area Affected and Cleanup Action Taken.\* The spill affected approximately 1000 sq.ft. of caliche well pad and lease road. The free standing fluid was picked up with a vacuum truck and the saturated soil was scraped up and stockpiled on the well pad. The area will be delineated and a remediation plan will be submitted in accordance with the NMOCD recommended guidelines.

I hereby certify that the information given above is true and complete to the best of my knowledge and understand that pursuant to NMOCD rules and regulations all operators are required to report and/or file certain release notifications and perform corrective actions for releases which may endanger public health or the environment. The acceptance of a C-141 report by the NMOCD marked as "Final Report" does not relieve the operator of liability should their operations have failed to adequately investigate and remediate contamination that pose a threat to ground water, surface water, human health or the environment. In addition, NMOCD acceptance of a C-141 report does not relieve the operator of responsibility for compliance with any other federal, state, or local laws and/or regulations.

Signature: <i>Tony Savoie</i>		<b>OIL CONSERVATION DIVISION</b>	
Printed Name: Tony Savoie		Approved by District Supervisor Signed By <i>Mike Brannan</i>	
Title: Waste Mgmt. & Remediation Specialist		Approval Date: <b>DEC 19 2011</b>	Expiration Date:
E-mail Address: TASavoie@BassPet.com		Conditions of Approval:	
Date: 12/15/11 Phone: 432-556-8730		Remediation per OCD Rules & Guidelines. <b>SUBMIT REMEDIATION PROPOSAL NOT LATER THAN:</b>	
		Attached <input type="checkbox"/>	

\* Attach Additional Sheets If Necessary

**PROPOSAL NOT LATER THAN:**

*1/19/2012*

*JRP-979*

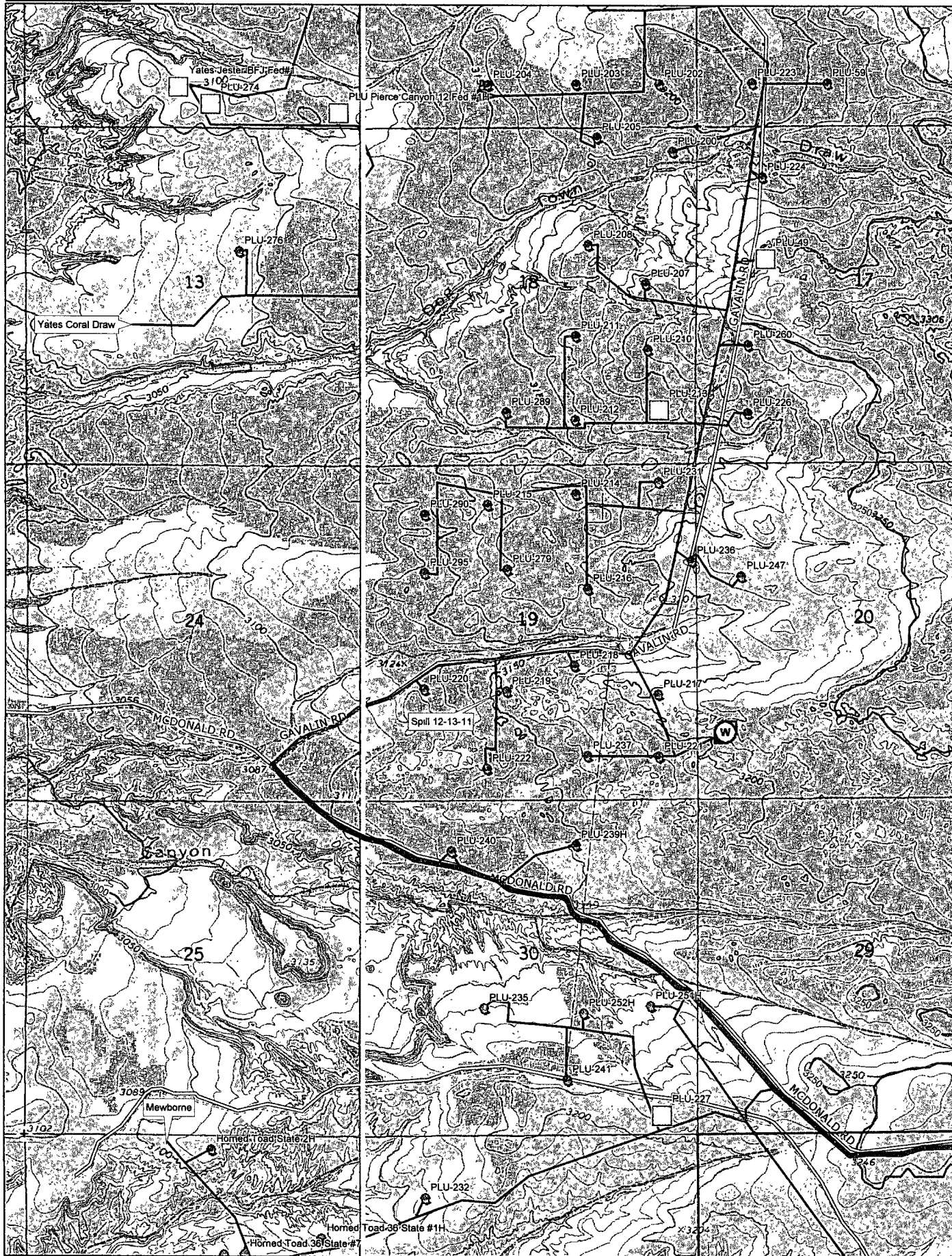

Data use subject to license.

© DeLorme Topo USA® 8.

www.delorme.com

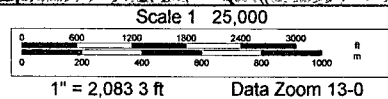

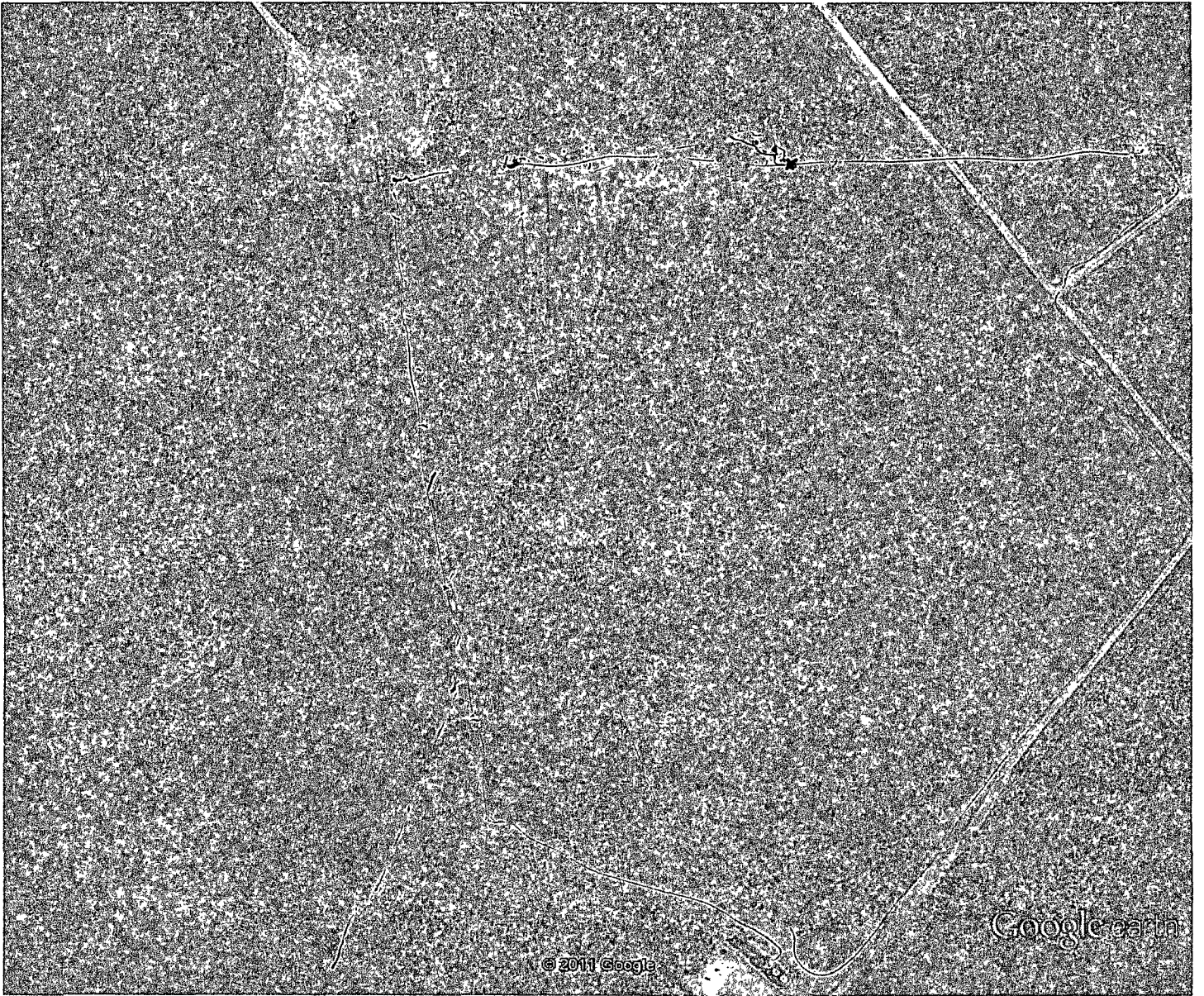

Google earth

feet 1000  
meters 300



6/10/11



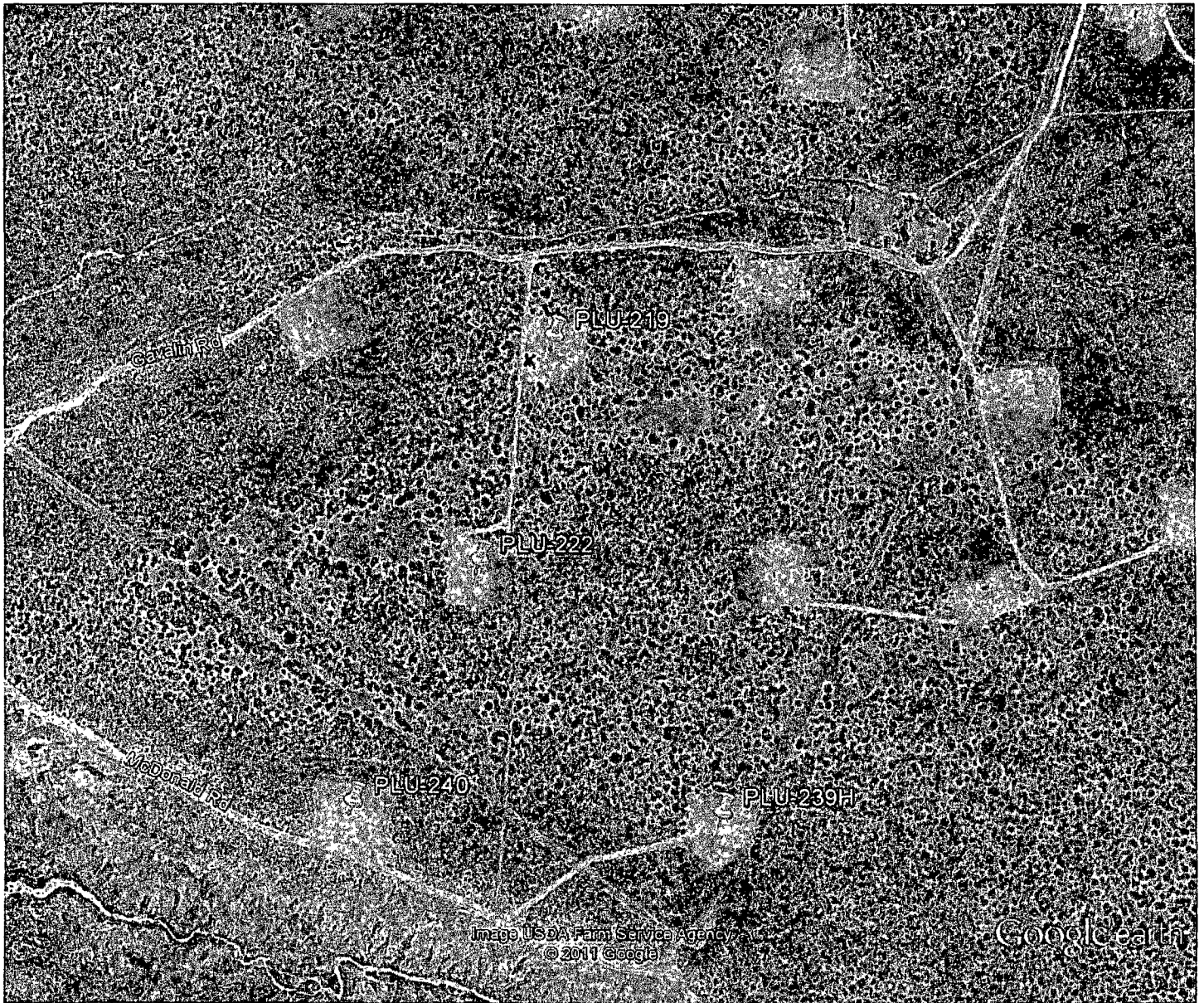

Image USA Farm Service Agency  
© 2011 Google

Google earth

Google earth

