

1R - 426-99

REPORTS

DATE:

2-2-12

Texerra LLC

627 Forest View Way Monument, CO 80132  
Tel: 719-339-6791 E-mail: [lpg@texerra.com](mailto:lpg@texerra.com)

February 2<sup>nd</sup>, 2012

**Mr. Edward Hansen**

New Mexico Energy, Minerals, & Natural Resources  
Oil Conservation Division, Environmental Bureau  
1220 S. St. Francis Drive  
Santa Fe, New Mexico 87504

RE: **Corrective Action Plan (CAP) Progress Report and Soil Closure Request**  
Rice Operating Company – BD SWD System  
**BD O-23 Vent UL O, Sect 23, Township 21S, Range 37E**  
**NMOCD Case Number 1R426-99**

Sent via Email and U.S. Certified Mail Return Receipt No. 7011 0110 0001 5863 4837

Mr. Hansen,

This Progress Report summarizes work completed to date by Rice Operating Company (ROC) at the BD O-23 vent location (Figure 1). ROC has completed the soil restoration and vadose zone protection work elements specified in the Corrective Action Plan (CAP) Addendum for this project, as summarized below. The CAP Addendum was approved by the NMOCD on February 2<sup>nd</sup>, 2011.

During March and April 2011, chloride impacted soils were removed across the affected area, approximately 70 x 90 ft, to a depth of 5 ft below ground surface (bgs, Figures 2 & 3). Six inches of clean blow sand (padding) were added to the bottom of the excavation and a 20 mil synthetic, impermeable liner was carefully installed. An additional 6 inches of clean blow sand was padded on top of the liner before blended, excavated soil material was placed above it. Eight-point composite samples were taken of blended backfill material on March 15<sup>th</sup> and March 25<sup>th</sup>. The March 15<sup>th</sup> sample tested 288 mg/kg for chlorides and 5.9 ppm for PID hydrocarbons. The March 25<sup>th</sup> sample tested 256 mg/kg for chlorides and 3.9 ppm for PID hydrocarbons. Laboratory chloride and field PID reports are given in Figures 4 through 7. Clean, imported topsoil was amended with peanut hay and spread over the work area and the lease road was repaired using imported base coarse. The site was seeded using 30 pounds (lbs) of Pecos District Mix, 15 lbs of BLM #2 and 20 lbs of Race Horse Oats (Figure 8) and silt fencing was installed to preclude wildlife during seedling growth.

On January 21, 2011, ROC plugged and abandoned the initial near-source monitoring well (MW-1) using a cement grout with 1-3% bentonite and a 3 foot cap of cement at the surface (Figure 9). The near-source well was replaced with a 4 inch well (MW-1R) installed on January 13, 2011 (Figure 10). To further enhance recovery of the NMOCD approved chloride mass, ROC installed an additional 4-inch recovery well (RW-2) on April 12, 2011 (Figure 11).

BD O-23 vent

Groundwater recovery equipment is being obtained and we anticipate this system to be operational this summer. We will subsequently report the removal of the requisite mass of groundwater chlorides and at that time request that final project remediation termination status be granted.

Having thus ensured that groundwater is protected from historical operations of this facility we respectfully request that OCD grant 'Soil Closure' or similar regulatory closure status with respect to the vadose (unsaturated soil) zone at this location.

ROC is the service provider (agent) for the BD SWD System and has no ownership of any portion of the pipeline, well, or facility. The System is owned by a consortium of oil producers, System Parties, who provide all operating capital on a percentage ownership/usage basis.

We appreciate your consideration of this report. Please do not hesitate to contact either Rice Operating Company or myself if you have any questions or need additional information.

Sincerely,



L. Peter Galusky, Jr. Ph.D., P.G.  
Principal

Copy: Rice Operating Company

Attachments:

- Figure 1 - Site location map
- Figure 2 - NMOCD approved liner dimensions and monitor well/recovery well locations
- Figure 3 - Photographs of soil excavation & restoration
- Figure 4 - Laboratory chloride analysis reports (for 3/15/2011 soil restoration work)
- Figure 5 - Field PID hydrocarbon reports (for 3/15/2011 soil restoration work)
- Figure 6 - Laboratory chloride analysis reports (for 3/25/2011 soil restoration work)
- Figure 7 - Field PID hydrocarbon reports (for 3/25/2011 soil restoration work)
- Figure 8 - Re-vegetation seeding summary
- Figure 9 - Driller's P&A report for MW-1
- Figure 10 - Drilling log for installation of MW-1R
- Figure 11 - Drilling log for installation of RW-2

BD O-23 vent



**Figure 1 – Site location.**

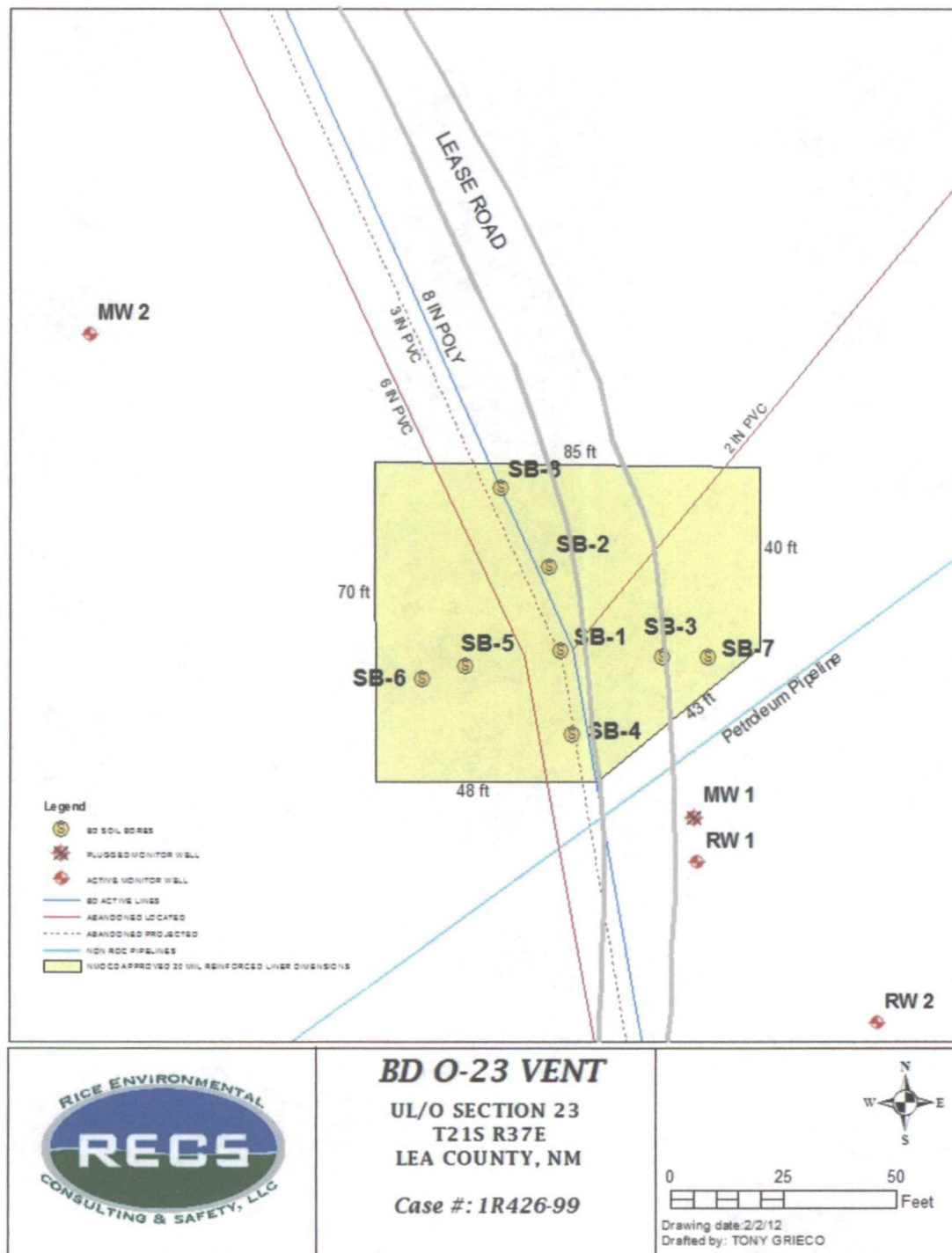
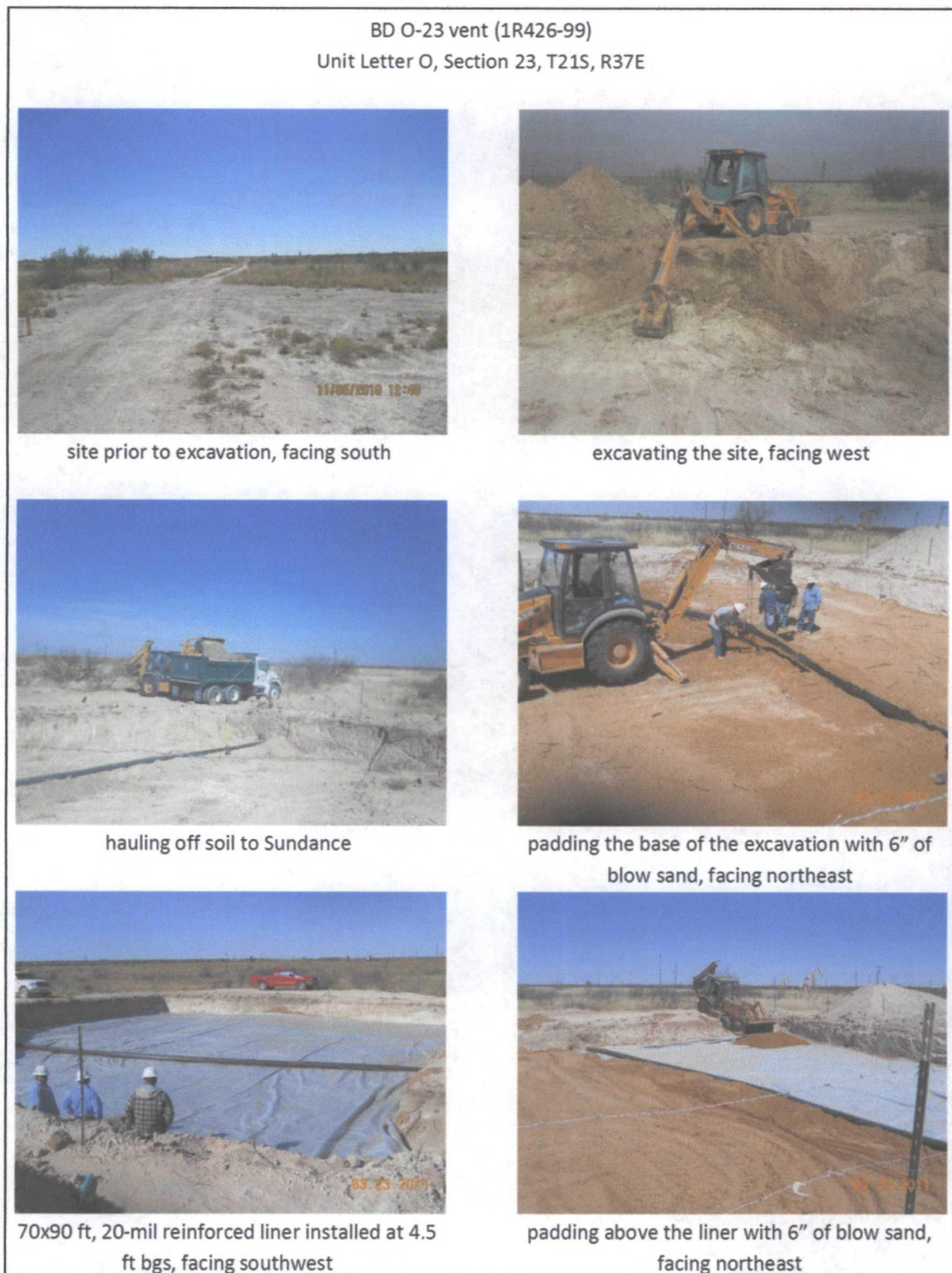

Figure 2– NMOCD approved liner dimensions and monitor well/ recovery well locations at BD O-23 Vent.





**Figure 3a** – Photographic chronology of soil removal, liner installation and soil restoration.



blending excavated soil



importing clean soil to contour the site,  
facing east



seeding the backfilled site, facing north



spreading restorNhance on the backfilled site,  
facing northwest



tilling in seed and bioNhance, facing northeast



site completed, facing south-southwest

**Figure 3b – Photographic chronology of soil removal, liner installation and soil restoration.**

BD O-23 vent

**Figure 4a** - March 15<sup>th</sup>, 2011 backfill composite sample: laboratory report soil chloride analysis.



PHONE (575) 393-2326 • 101 E. MARLAND • HOBBS, NM 88240

March 17, 2011

Hack Conder  
Rice Operating Company  
112 W. Taylor  
Hobbs, NM 88240

RE: BD O-23 VENT (SOIL)

Enclosed are the results of analyses for samples received by the laboratory on 03/16/11 8:00.

Cardinal Laboratories is accredited through Texas NELAP for:

Method SW-846 8021	Benzene, Toluene, Ethyl Benzene, and Total Xylenes
Method SW-846 8260	Benzene, Toluene, Ethyl Benzene, and Total Xylenes
Method TX 1005	Total Petroleum Hydrocarbons

Certificate number T104704398-08-TX. Accreditation applies to solid and chemical materials and non-potable water matrices.

Cardinal Laboratories is accredited through the State of Colorado Department of Public Health and Environment for:

Method EPA 552.2	Haloacetic Acids (HAA-5)
Method EPA 524.2	Total Trihalomethanes (TTHM)
Method EPA 524.4	Regulated VOCs (V2, V3)

Accreditation applies to public drinking water matrices.

This report meets NELAP requirements and is made up of a cover page, analytical results, and a copy of the original chain-of-custody. If you have any questions concerning this report, please feel free to contact me.

Sincerely,

A handwritten signature in black ink that reads "Celey D. Keene". The signature is written in a cursive style with a large, stylized 'C' and 'K'.

Celey D. Keene

Lab Director/Quality Manager



BD O-23 vent

**Figure 4b** - March 15<sup>th</sup>, 2011 backfill composite sample: laboratory report soil chloride analysis.



PHONE (575) 393-2326 • 101 E. MARLAND • HOBBS, NM 88240

**Analytical Results For:**

Rice Operating Company  
Hack Conder  
112 W. Taylor  
Hobbs NM, 88240  
Fax To: (575) 397-1471

Received:	03/16/2011	Sampling Date:	03/15/2011
Reported:	03/17/2011	Sampling Type:	Soil
Project Name:	BD O-23 VENT (SOIL)	Sampling Condition:	** (See Notes)
Project Number:	NOT GIVEN	Sample Received By:	Jodi Henson
Project Location:	NOT GIVEN		

**Sample ID: SOUTH BLENDED BACKFILL (H100506-01)**

Chloride, SM4500Cl-B		mg/kg		Analyzed By: HM						
Analyte	Result	Reporting Limit	Analyzed	Method Blank	BS	% Recovery	True Value QC	RPD	Qualifier	
Chloride	288	16.0	03/16/2011	ND	400	100	400	0.00		

Cardinal Laboratories

\*=Accredited Analyte

PLEASE NOTE: Liability and coverage. Cardinal Laboratory and direct employee agency for any claim arising, whether based in contract or tort, that is limited to the amount paid by client for analyses. All claims, including those for negligence and any other cause whatsoever shall be deemed waived unless made in writing and received by Cardinal within thirty (30) days after completion of the applicable service. In no event shall Cardinal be liable for incidental or consequential damages, including, without limitation, business interruptions, loss of use, or loss of profits incurred by client, its subsidiaries, affiliates or successors arising out of or related to the performance of the services hereunder by Cardinal, regardless of whether such claim is based upon any of the above stated reasons or otherwise. Results relate only to the samples identified above. This report shall not be reproduced except in full with written approval of Cardinal Laboratories.

Celey D. Keene, Lab Director/Quality Manager

BD O-23 vent

**Figure 4c - March 15<sup>th</sup>, 2011 backfill composite sample: laboratory report soil chloride analysis.**



PHONE (575) 393-2326 • 101 E. MARLAND • HOBBS, NM 88240

#### Notes and Definitions

ND	Analyte NOT DETECTED at or above the reporting limit
RPD	Relative Percent Difference
**	Samples not received at proper temperature of 6°C or below.
***	Insufficient time to reach temperature.
-	Chloride by SM4500Cl-B does not require samples be received at or below 6°C
	Samples reported on an as received basis (wet) unless otherwise noted on report

Cardinal Laboratories

\*=Accredited Analyte

PLEASE NOTE: Liability and Damages. Cardinal's liability and client's exclusive remedy for any claims arising, whether based in contract or tort, shall be limited to the amount paid by client for analysis. All claims, including those for negligence or any other cause whatsoever shall be deemed waived unless made in writing and received by Cardinal within thirty (30) days after completion of the applicable service. In no event shall Cardinal be liable for incidental or consequential damages including, without limitation, business interruptions, loss of use, or loss of profits incurred by client, its subsidiaries, affiliates or successors arising out of or related to the performance of the services hereunder by Cardinal, regardless of whether such claim is based upon any of the above stated reasons or otherwise. Results relate only to the samples identified above. This report shall not be reproduced except in full with written approval of Cardinal Laboratories.

Celey D. Keene, Lab Director/Quality Manager

Figure 4d- March 15<sup>th</sup>, 2011 backfill composite sample: laboratory report soil chloride analysis.

**CHAMBERLAIN LABORATORIES**  
 181 East Main Street, Suite 200, New Bedford, MA 01905  
 (505) 393-2326 FAX (505) 393-2476 (325) 673-7001 FAX (325) 673-7020

Company Name: Rice Operating Company

Project/Location: Waterbury

Address: 123 Main St

City: Waterbury State: MA Zip: 01567

Phone: 575-553-9100 Fax: 575-553-9171

Contract: 00-003-0001

Order Number: 00-003-0001

Sample Name: Backfill

Test Name: Soil Chloride

Test Code: 100

**CHAIN-OF-CUSTODY AND ANALYSIS REQUEST**

**ANALYSIS REQUEST**

No.	Description	Date	Time	Signature	Initials
1	Sample received				
2	Sample analyzed				
3	Results reported				
4	Results reviewed				
5	Results approved				
6	Results released				

Company Name: Rice Operating Company

Project/Location: Waterbury

Address: 123 Main St

City: Waterbury State: MA Zip: 01567

Phone: 575-553-9100 Fax: 575-553-9171

Contract: 00-003-0001

Order Number: 00-003-0001

Sample Name: Backfill

Test Name: Soil Chloride

Test Code: 100

**CHAIN-OF-CUSTODY AND ANALYSIS REQUEST**

**ANALYSIS REQUEST**

Company Name: Rice Operating Company

Project/Location: Waterbury

Address: 123 Main St

City: Waterbury State: MA Zip: 01567

Phone: 575-553-9100 Fax: 575-553-9171

Contract: 00-003-0001

Order Number: 00-003-0001

Sample Name: Backfill

Test Name: Soil Chloride

Test Code: 100

**CHAIN-OF-CUSTODY AND ANALYSIS REQUEST**

**ANALYSIS REQUEST**

BD O-23 vent

Figure 5 - March 15<sup>th</sup>, 2011 backfill composite sample: field PID analysis.

## RICE OPERATING COMPANY

122 West Taylor Hobbs, NM 88240  
PHONE: (575) 393-9174 FAX: (575) 397-1471  
PID METER CALIBRATION & FIELD REPORT FORM

<input checked="checked" type="checkbox"/>	Model: PGM 7300	Serial No: 590-000183	<input type="checkbox"/>	Model: PGM 7600	Serial No: 110-02:
<input type="checkbox"/>	Model: PGM 7300	Serial No: 590-000508	<input type="checkbox"/>	Model: PGM 7600	Serial No: 110-01:
<input type="checkbox"/>	Model: PGM 7300	Serial No: 590-000504	<input type="checkbox"/>	Model: PGM 7600	Serial No: 110-01:

GAS COMPOSITION: ISOBUTYLENE 160PPM / AIR: BALANCE

LOT NO: 987041	EXPIRATION DATE: 11/16/18
FILL DATE:	METER READING ACCURACY: 100

ACCURACY: +/- 2%

SYSTEM	JUNCTION	UNIT	SECTION	TOWN SHIP	RANGE
BD	O-23 vent	0	23	T215	R37E

SAMPLE ID	PID	SAMPLE ID	PID
Blended Backfill	5.9		

I verify that I have calibrated the above instrument in accordance to the manufacture operation manual.

SIGNATURE: *Dab Harris*

DATE: 3/15/11

BD O-23 vent

**Figure 6a** - March 25<sup>th</sup>, 2011 backfill composite sample: laboratory report soil chloride analysis.



PHONE (575) 393-2326 • 101 E. MARLAND • HOBBS, NM 88201

March 26, 2011

Hack Conder

Rice Operating Company

112 W. Taylor

Hobbs, NM 88240

RE: BD O-23 VENT

Enclosed are the results of analyses for samples received by the laboratory on 03/25/11 14:37.

Cardinal Laboratories is accredited through Texas NELAP for:

Method SW-846 8021	Benzene, Toluene, Ethyl Benzene, and Total Xylenes
Method SW-846 8260	Benzene, Toluene, Ethyl Benzene, and Total Xylenes
Method TX 1005	Total Petroleum Hydrocarbons

Certificate number T104704398-08-TX. Accreditation applies to solid and chemical materials and non-potable water matrices.

Cardinal Laboratories is accredited through the State of Colorado Department of Public Health and Environment for:

Method EPA 552.2	Haloacetic Acids (HAA-5)
Method EPA 524.2	Total Trihalomethanes (TTHM)
Method EPA 524.4	Regulated VOCs (V2, V3)

Accreditation applies to public drinking water matrices.

This report meets NELAP requirements and is made up of a cover page, analytical results, and a copy of the original chain-of-custody. If you have any questions concerning this report, please feel free to contact me.

Sincerely,

A handwritten signature in black ink, appearing to read "Hope S. Moreno", is written over a horizontal line.

Hope Moreno

Inorganic Technical Director



BD O-23 vent

**Figure 6b- March 25<sup>th</sup>, 2011 backfill composite sample: laboratory report soil chloride analysis.**



PHONE (575) 393-2326 • 101 E. MARLAND • HOBBS, NM 88240

**Analytical Results For:**

Rice Operating Company  
Hack Conder  
112 W. Taylor  
Hobbs NM, 88240  
Fax To: (575) 397-1471

Received: 03/25/2011  
Reported: 03/26/2011  
Project Name: BD O-23 VENT  
Project Number: NONE GIVEN  
Project Location: NOT GIVEN

Sampling Date: 03/25/2011  
Sampling Type: Soil  
Sampling Condition: \*\* (See Notes)  
Sample Received By: Jodi Henson

**Sample ID: BLENDED BACKFILL (H100586-01)**

Chloride, SM4500Cl-B		mg/kg		Analyzed By: HM						
Analyte	Result	Reporting Limit	Analyzed	Method Blank	BS	% Recovery	True Value QC	RPD	Qualifier	
Chloride	256	16.0	03/26/2011	ND	416	104	400	0.00		

Cardinal Laboratories

\*=Accredited Analyte

PLEASE NOTE: Liability and Damages. Cardinal's liability and client's exclusive remedy for any claim arising, whether based in contract or tort, shall be limited to the amount paid by client for analyses. All claims, including those for negligence and any other cause whatsoever shall be barred unless waived in writing and received by Cardinal within thirty (30) days after completion of the applicable service. In no event shall Cardinal be liable for incidental or consequential damages, including without limitation, business interruptions, loss of use, or loss of profits incurred by client, its subsidiaries, affiliates or successors arising out of or related to the performance of the services rendered by Cardinal, regardless of whether such claim is based upon any of the above stated reasons or otherwise. Results relate only to the samples identified above. This report shall not be reproduced except in full with written approval of Cardinal Laboratories.

A handwritten signature in black ink, appearing to read "Hope S. Moreno".

Hope Moreno, Inorganic Technical Director

BD O-23 vent

**Figure 6c - March 25<sup>th</sup>, 2011 backfill composite sample: laboratory report soil chloride analysis.**



**CARDINAL**  
Laboratories

PHONE (575) 393-2326 • 101 E. MARLAND • HOBBS, NM 88240

#### Notes and Definitions

ND	Analyte NOT DETECTED at or above the reporting limit
RPD	Relative Percent Difference
**	Samples not received at proper temperature of 6°C or below.
***	Insufficient time to reach temperature.
-	Chloride by SM4500CH-B does not require samples be received at or below 6°C
	Samples reported on an as received basis (wet) unless otherwise noted on report

Cardinal Laboratories

\*=Accredited

PLEASE NOTE: Liability and Disputes: Cardinal's liability and claims exclude remedy for any claim arising whether based in contract or tort, shall be limited to the amount paid by client for analyses. All claims, including those for any other cause whatsoever shall be deemed waived unless made in writing and received by Cardinal within thirty (30) days after completion of the applicable service. To no event shall Cardinal be liable for incidental or consequential, indirect, punitive, business interruption, loss of use, or loss of profits caused by client, its subsidiaries, affiliates or successors arising out of or related to the performance of the services hereunder by Cardinal, regardless claim is based upon any of the above stated reasons or otherwise. Results relate only to the samples described above. This report shall not be reproduced except in full with written approval of Cardinal Laboratories.

*Hope S. Moreno*

Hope Moreno, Inorganic Technical Director

Figure 6d - March 25<sup>th</sup>, 2011 backfill composite sample: laboratory report soil chloride analysis.

**ANALYSIS REQUEST**

Company Name: Nice Operating Company

Project Manager: George Galt

Address: P.O. Box 100

City: Alaska

State: AK

Zip: 99501

Phone: 907-555-1234

Fax: 907-555-5678

Project: Backfill

Location: Sample 1E

Sample ID: Sample 1E

Sample Description: Backfill

Sample Date: 3/25/11

Sample Time: 10:00 AM

Sample Location: Sample 1E

Sample Notes: Backfill

**ANALYSIS REQUEST**

Analysis Requested: Chloride

Analysis Method: Titrimetric

Analysis Unit: mg/L

Analysis Range: 0-1000

Analysis Accuracy: ±1%

Analysis Precision: ±0.5%

Analysis Detection Limit: 10

Analysis Reporting Limit: 10

Analysis Results: 150

Analysis Comments: Backfill

Analysis Date: 3/25/11

Analysis Time: 10:00 AM

Analysis Location: Sample 1E

Analysis Notes: Backfill

**RECEIVED**

Received By: George Galt

Received Date: 3/25/11

Received Time: 10:00 AM

Received Location: Sample 1E

Received Notes: Backfill

**LABORATORY REPORT**

Reported By: George Galt

Reported Date: 3/25/11

Reported Time: 10:00 AM

Reported Location: Sample 1E

Reported Notes: Backfill

BD O-23 vent

Figure 7 - March 25<sup>th</sup>, 2011 backfill composite sample: field PID analysis.

## RICE OPERATING COMPANY

122 West Taylor Hobbs, NM 88240

PHONE: (505) 393-9174 FAX: (505) 397-1471

PID METER CALIBRATION & FIELD REPORT FORM

CK. ☒  
MODEL ☐  
NO. ☐

MODEL: PGM 7300 SERIAL NO: 590-000508  
MODEL: PGM 7300 SERIAL NO: 590-000504  
MODEL: PGM 7320 SERIAL NO: 592-903318  
MODEL: PGM 7300 SERIAL NO: 590-000183

GAS COMPOSITION: ISOBUTYLENE 100PPM / AIR: BALANCE

LOT NO: 927041	EXPIRATION DATE: 11-16-12
METER READING ACCURACY: 100	

ACCURACY: +/- 2%

SYSTEM	JUNCTION	UNIT	SECTION	TOWN SHIP	RANGE
BD	O-23 VENT	0	23	T215	R37E

SAMPLE ID	PID	SAMPLE ID	PID
Blended Backfill	3.9		

I verify that I have calibrated the above instrument in accordance to the manufacture operation manual.

SIGNATURE:

*Bob Harris*

DATE:

3/25/11

						
PO Box 5630 Hobbs, NM 88241 Phone: (575) 393-4411 Fax: (575) 393-0293						
<b>REVEGETATION FORM</b>						
<b>1. General Information</b>						
Site name: BD O-23 VENT						
U/L O	Section 23	Township 21S	Range 37E	County LEA	Latitude N 32°27'59"	Longitude W 103°07'86"
Contact Name: BRUCE BAKER						
Email: bbaker@riceswd.com						
Site size: 20,000 square feet    Map detail of site attached <input type="checkbox"/>						
Additional information:						
<b>2. Soils</b> <i>*Do not rip caliche subsoils; caliche rocks brought to the surface by ripping shall be removed.</i>						
Salvaged from site <input type="checkbox"/>	Bioremediated <input type="checkbox"/>	Imported <input checked="" type="checkbox"/>	Blended <input checked="" type="checkbox"/>	Depth (in):		
Texture: Describe soil & subsoil:						
Soil prep methods: Rip <input type="checkbox"/>	Depth(in):	Disc <input checked="" type="checkbox"/>	Depth (in): 6	Rollerpack <input type="checkbox"/>		
Date completed: 4/5/2011						
<b>3. Bioremediation</b>						
Fertilizer <input checked="" type="checkbox"/>		Hay <input checked="" type="checkbox"/>		Other <input checked="" type="checkbox"/>		
Type:				Describe: 1,000 LBS OF RESTORENANCE		
Lbs/acre:						
<b>4. Seeding</b> <i>*Attach seed bag tags to this form. Seed bag tags shall contain the site name and S-T-R.</i>						
Custom seed mix <input checked="" type="checkbox"/>	Prescribed mix <input type="checkbox"/>	Seed mix name: 30 LBS. OF PECOS DISTRICT MIX, 15 LBS. OF BLM MIX, AND 20 LBS. OF RACE HORSE OATS			Seeding date: 4/5/2011	
Broadcast <input checked="" type="checkbox"/>						
Method: SEED SPREADER						
Soil conditions during seeding: Dry <input checked="" type="checkbox"/> Damp <input type="checkbox"/> Wet <input type="checkbox"/>						
Photos attached <input type="checkbox"/>		Observations:				
Number of photos:						
<b>5. Certification</b> I hereby certify that the information in this form and attachments is true and complete to the best of my knowledge and belief.						
Name: Robert Egans		Title: Environmental Tech.			Date: 4/5/2011	
Signature: 						

Figure 8 – Re-vegetation seeding summary.



# **HARRISON & COOPER, INC.**

*Drilling & Pump Professionals*

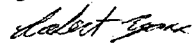
Ph: (806) 866-4026

Fax: (806) 866-4044

[hcdri.com](http://hcdri.com)

7414 85<sup>th</sup> Street, Lubbock, Texas 79424-4951

P.O. Box 96, Wolfforth, Texas 79382-0096

## **Plugging Report**

<b>Client</b>	<b>Rice Operating</b>
<b>Contractor</b>	<b>Harrison &amp; Cooper</b>
<b>Date Completed</b>	<b>1/21/2011</b>
<b>Site</b>	<b>BD O-23</b>
<b>Well ID</b>	<b>MW-1</b>
<b>Casing Diameter</b>	<b>2"</b>
<b>Well Depth</b>	<b>50'</b>
<b>Casing Material</b>	<b>PVC</b>
<b>Plugging Material</b>	<b>Portland/Bentonite Slurry</b>
<b>Slurry Interval</b>	<b>3'-50'</b>
<b>Cement Interval</b>	<b>0'-3'</b>

Copies: File

Email (Lara Weinheimer, Katie Jones)

Regulated by: Texas Dept. of Licensing & Regulation, Water Well Division, P.O. Box 12157, Austin, TX 78711, (800) 803-9202

**Figure 9 – Driller's P&A report for MW-1.**

BD O-23 vent



<b>Logger:</b> Jordan Woodfin <b>Driller:</b> Harrison & Cooper, Inc. <b>Drilling Method:</b> Air rotary <b>Start Date:</b> 1/13/2011 <b>End Date:</b> 1/13/2011						
<b>Project Name:</b> BD O-23 vent <b>Project Consultant:</b> Texerra				<b>Well ID:</b> MW-1R <b>Location:</b> UL/O sec. 23 T21S R37E		
<b>Comments:</b> Located 54 ft south east of the former junction box site. DRAFTED BY: L.Weinheimer TD = 90 ft      GW = 45 ft				<b>Lat:</b> 32°27'35.494"N <b>County:</b> LEA <b>Long:</b> 103°7'51.782"W <b>State:</b> NM		
Depth (feet)	chloride field tests	LAB	PID	Description	Lithology	Well Construction
5 ft				NO SAMPLES TAKEN		4 in. PVC bentonite seal
10 ft						
15 ft						
20 ft						
25 ft						
30 ft						
35 ft						
40 ft						
45 ft						
50 ft						

Figure 10a – Drilling log for the installation of a recovery well (MW-1R) at BD O-23 Vent.

Depth (feet)	chloride field tests	LAB	PID	Description	Lithology	Well Construction
55 ft						 <p>sand pack</p>
60 ft						
65 ft						
70 ft						
75 ft						
80 ft						
85ft						
90 ft						

**Figure 10b** – Drilling log (continued from Figure 10a, above) for the installation of a recovery well (MW-1R) at BD O-23 Vent.

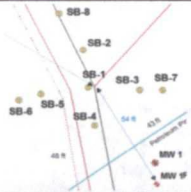
BD O-23 vent

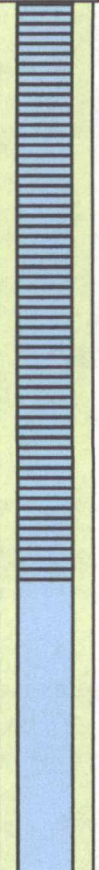

<b>Logger:</b> Jordan Woodfin <b>Driller:</b> Harrison & Cooper, Inc. <b>Drilling Method:</b> Mud rotary <b>Start Date:</b> 4/12/2011 <b>End Date:</b> 4/12/2011						
<b>Comments:</b> No samples were taken from the installation. Located 56 ft south east of the former junction box site. TD = 88 ft      DRAFTED BY:      GW = 45 ft				<b>Project Name:</b> BD O-23 vent <b>Well ID:</b> RW-2 <b>Project Consultant:</b> Texerra <b>Location:</b> UL/O sec. 23 T21S R37E <b>Lat:</b> 32°27'35.136"N <b>County:</b> LEA <b>Long:</b> 103°7'51.334"W <b>State:</b> NM		
Depth (feet)	chloride field tests	LAB	PID	Description	Lithology	Well Construction
5 ft				NO SAMPLES TAKEN		
10 ft						
15 ft						
20 ft						
25 ft						
30 ft						
35 ft						
40 ft						

Figure 11a – Drilling log for the installation of a recovery well (RW-2) at BD O-23 Vent.

BD O-23 vent

Depth (feet)	chloride field tests	LAB	PID	Description	Lithology	Well Construction
45 ft						
50 ft						
55 ft						
60 ft						
65 ft						
70 ft						
75 ft						
80 ft						
85 ft						
88 ft						

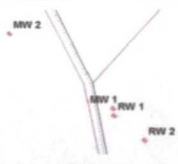
**Figure 11b** – Drilling log (continued from Figure 11a, above) for the installation of a recovery well (RW-2) at BD O-23 Vent.