

District I
1625 N. French Dr, Hobbs, NM 88240
District II
811 S. 1st Street, Artesia, NM 88210
District III
1000 Rio Brazos Road, Aztec, NM 87410
District IV
1220 S. St. Francis Dr., Santa Fe, NM 87505

State of New Mexico
Energy Minerals and Natural Resources
Oil Conservation Division
1220 South St. Francis Dr.
Santa Fe, NM 87505

Form C-141
Revised October 10, 2003

Submit 2 Copies to appropriate
District Office in accordance
with Rule 116 on back
side of form

Release Notification and Corrective Action

OPERATOR		<input checked="" type="checkbox"/> Initial Report	<input type="checkbox"/> Final Report
Name of Company Yates Petroleum Corporation	OGRID Number 25575	Contact Amber Cannon	
Address 105 S. 4 TH Street		Telephone No. 575-748-1471	
Facility Name Hawkins GY #1 Battery	API Number 30-015-21940	Facility Type Battery	
Surface Owner Fee	Mineral Owner Fee	Lease No.	

LOCATION OF RELEASE

Unit Letter	Section	Township	Range	Feet from the	North/South Line	Feet from the	East/West Line	County
C	27	18S	26E	430	North	1830	West	Eddy

Latitude 32.72486 Longitude 104.37212

NATURE OF RELEASE

Type of Release Produced Water / Gas	Volume of Release 7 B/PW; 8 MCF	Volume Recovered 6 B/PW
Source of Release Gas/Water flow lines	Date and Hour of Occurrence 1/30/2012	Date and Hour of Discovery 1/30/2012
Was Immediate Notice Given? <input type="checkbox"/> Yes <input type="checkbox"/> No <input checked="" type="checkbox"/> Not Required	If YES, To Whom? N/A	<div>RECEIVED FEB 01 2012 NMOCD ARTESIA</div>
By Whom? N/A	Date and Hour N/A	
Was a Watercourse Reached? <input type="checkbox"/> Yes <input checked="" type="checkbox"/> No	If YES, Volume Impacting the Watercourse. N/A	
If a Watercourse was Impacted, Describe Fully.* N/A		
Describe Cause of Problem and Remedial Action Taken.* Gas and water flow lines were leaking. Wells, tubing and casing were shut off. A vacuum truck was called to recover released water. Flow lines were repaired.		
Describe Area Affected and Cleanup Action Taken.* An approximate area of 30' X 10' (SW corner of battery). Impacted soils have been excavated and hauled to an approved NMOCD disposal facility. Vertical and horizontal delineation samples will be taken and analysis ran for TPH & BTEX (chlorides for documentation). If initial analytical results for TPH & BTEX are under RRAL's (site ranking is 10) a Final Report, C-141 will be submitted to the OCD requesting closure. If the analytical results are above the RRAL a work plan will be submitted to the OCD. Depth to Ground Water: 50-99' (85', Section 27, T18S-R26E, NMOSE), Wellhead Protection Area: No, Distance to Surface Water Body: > 1000', SITE RANKING IS 10.		
I hereby certify that the information given above is true and complete to the best of my knowledge and understand that pursuant to NMOCD rules and regulations all operators are required to report and/or file certain release notifications and perform corrective actions for releases which may endanger public health or the environment. The acceptance of a C-141 report by the NMOCD marked as "Final Report" does not relieve the operator of liability should their operations have failed to adequately investigate and remediate contamination that pose a threat to ground water, surface water, human health or the environment. In addition, NMOCD acceptance of a C-141 report does not relieve the operator of responsibility for compliance with any other federal, state, or local laws and/or regulations.		
Signature: <u>Amber Cannon</u>		OIL CONSERVATION DIVISION
Printed Name: Amber Cannon		Approved by <u>Signed By: [Signature]</u>
Title: Senior Environmental Regulatory Agent	Approval Date: FEB 14 2012	Expiration Date:
E-mail Address: <u>acannon@yatespetroleum.com</u>	Conditions of Approval: Remediation per OCD Rules & Guidelines. SUBMIT REMEDIATION PROPOSAL NOT LATER THAN:	Attached <input type="checkbox"/>
Date: Wednesday, February 01, 2012 Phone: 575-748-4111	<u>3/14/2012</u>	<u>2RP-1016</u>

* Attach Additional Sheets If Necessary

(A CLW#### in the
POD suffix indicates
the POD has been
replaced & no longer
serves a water right
file)

(R=POD has
been replaced,
O=orphaned,
C=the file is
closed)

(quarters are 1=NW 2=NE 3=SW 4=SE)

(quarters are smallest to largest) (NAD83 UTM in meters)

(in feet)

POD				q q q				Log File				Depth	Depth			License			
POD Number	Code	Subbasin	County	Source	6416.4	Sec	Tws	Rng	X	Y	Start Date	Finish Date	Date	Well	Water	Driller	Number		
<u>RA 02627</u>			ED	Shallow	1	2	2	35	18S	26E	561169	3619382*	06/30/1950	07/06/1950	07/19/1951	75	40	WILLARD BEATY	
<u>RA 02663</u>			ED	Shallow	3	3	04	18S	26E	556822	3626134*	06/15/1951	06/17/1951	08/27/1951	130	130	A F. SMITH		
<u>RA 02786</u>			CH	Shallow	1	2	1	28	18S	26E	557148	3620987*	08/02/1951	08/13/1951	08/27/1951	250	60	P V A C D.	
<u>RA 02800</u>			ED	Shallow	1	3	3	15	18S	26E	558351	3623003*	09/02/1951	09/04/1951	09/12/1952	102	30	SMITH	28
<u>RA 02804</u>			CH	Shallow	3	1	3	34	18S	26E	3618370	558367		10/10/1951	04/02/1952	750		EXISTING WELL	
<u>RA 02808</u>			ED	Shallow	4	4	03	18S	26E	559648	3626145*	10/01/1951	10/01/1951	12/02/1952	100	30	SMITH	28	
<u>RA 02828</u>			ED	Shallow	2	3	3	04	18S	26E	556921	3626233*	12/10/1951	12/13/1951	01/14/1952	85	44	WILLARD BEATY	
<u>RA 02959</u>			ED	Shallow	1	1	1	10	18S	26E	558340	3625832*	09/18/1952	09/21/1952	10/03/1952	136	40	A.F SMITH	
<u>RA 03008</u>			ED	Shallow	2	1	1	04	18S	26E	556912	3627444*	02/05/1953	02/06/1953	03/10/1953	120		A F SMITH	28
<u>RA 03029</u>			ED	Shallow	1	1	2	09	18S	26E	557531	3625831*	03/25/1953	03/26/1953	03/31/1953	147	35	A F SMITH	
<u>RA 03049</u>			ED	Shallow	1	4	4	08	18S	26E	556325	3624616*	10/07/1953	10/10/1953	11/09/1953	129	60	WILLIARD BEATTY	62
<u>RA 03055</u>			ED	Shallow	1	2	1	27	18S	26E	558757	3620986*	04/21/1977	04/23/1977	05/03/1977	146	85		460
<u>RA 03153</u>			ED	Shallow	2	4	2	05	18S	26E	556511	3627039*	12/14/1953	12/18/1953	12/23/1953	185	50	SMITH	28
<u>RA 03181</u>			ED	Shallow	4	2	3	17	18S	26E	555726	3623199*	06/01/1942	06/15/1942	05/14/1959	200		R J JOHNSTON	
<u>RA 03181 CLW</u>	O		ED	Shallow	1	17		18S	26E	555422	3623902*	04/27/1957	05/04/1957	05/16/1957	250	92		28	
<u>RA 03181 CLW-2</u>	O		ED	Shallow	2	2	18	18S	26E	554816	3624106*	03/07/1959	03/16/1959	03/23/1959	258	115		28	
<u>RA 03181 CLW-3</u>	O		ED	Shallow	3	2	18	18S	26E	554417	3623702*	03/03/1964	03/23/1964	04/03/1964	334	134	SMITH, A F	28	
<u>RA 03181 COMB</u>	O		ED	Shallow	2	3	17	18S	26E	555627	3623300*	11/28/1950	12/14/1950	10/22/1951	229	55	W C GRAY		
<u>RA 03181 REPAR-3</u>	O		ED	Shallow	1	1	4	17	18S	26E	555929	3623401*	03/06/1974	03/14/1974	06/17/1974	309	100		538
<u>RA 03181 SUP REPAR</u>	O		ED	Shallow	1	1	4	18	18S	26E	554320	3623397*	04/13/1957	04/20/1957	05/16/1957	315	115		28

*UTM location was derived from PLSS - see Help

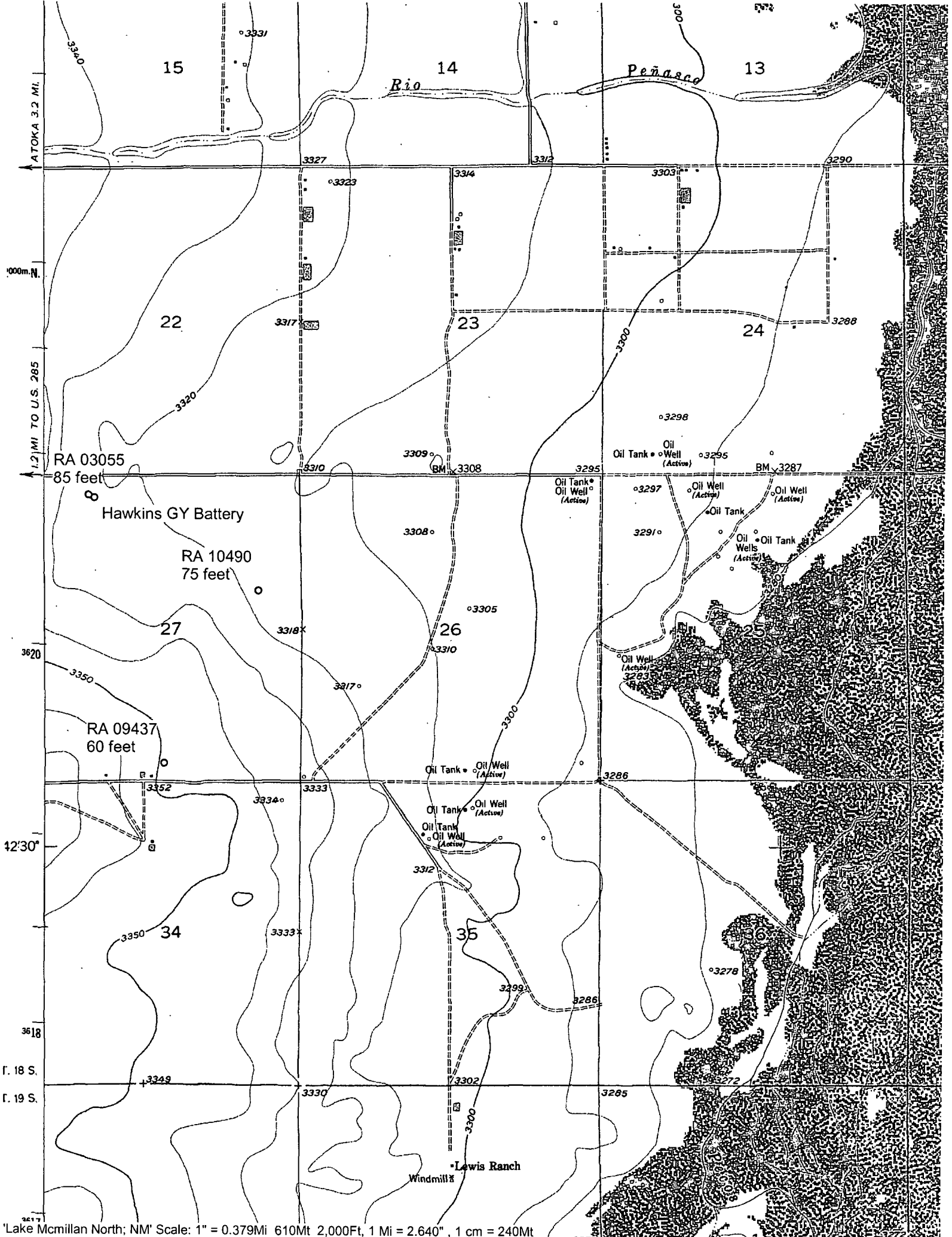

'Lake Mcmillan North; NM' Scale: 1" = 0.379Mi 610Mt 2,000Ft, 1 Mi = 2.640" , 1 cm = 240Mt