

District I
1625 N. French Dr., Hobbs, NM 88240
District II
811 S. 1st Street, Artesia, NM 88210
District III
1000 Rio Brazos Road, Aztec, NM 87410
District IV
1220 S. St. Francis Dr., Santa Fe, NM 87505

State of New Mexico
Energy Minerals and Natural Resources

Oil Conservation Division
1220 South St. Francis Dr.
Santa Fe, NM 87505

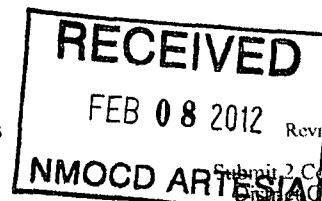

Form C-141
Revised October 10, 2003

Submit 2 Copies to appropriate District Office in accordance with Rule 116 on back side of form

Release Notification and Corrective Action

NMLB 1204738638

OPERATOR		<input checked="" type="checkbox"/> Initial Report	<input checked="" type="checkbox"/> Final Report
Name of Company Yates Petroleum Corporation	OGRID Number 25575	Contact Amber Cannon	
Address 105 S. 4 th Street		Telephone No. 575-748-1471	
Facility Name Cannon FW Battery	API Number 30-015-21775	Facility Type Battery	
Surface Owner Fee	Mineral Owner Fee	Lease No.	

LOCATION OF RELEASE

Unit Letter	Section	Township	Range	Feet from the	North/South Line	Feet from the	East/West Line	County
C	21	18S	26E	990	North	2310	West	Eddy

Latitude 32.7378 Longitude 104.38757

NATURE OF RELEASE

Type of Release Produced Water	Volume of Release 8 B/PW	Volume Recovered 7 B/PW
Source of Release Water line	Date and Hour of Occurrence 2/2/2012	Date and Hour of Discovery 2/2/2012
Was Immediate Notice Given? <input type="checkbox"/> Yes <input type="checkbox"/> No <input checked="" type="checkbox"/> Not Required	If YES, To Whom? N/A	
By Whom? N/A	Date and Hour N/A	
Was a Watercourse Reached? <input type="checkbox"/> Yes <input checked="" type="checkbox"/> No	If YES, Volume Impacting the Watercourse. N/A	
If a Watercourse was Impacted, Describe Fully.* N/A		
Describe Cause of Problem and Remedial Action Taken.* Due to age and normal operation a 2" PVC water line broke.		
Describe Area Affected and Cleanup Action Taken.* An approximate area of 15' X 4'. The spill occurred inside a bermed/unlined tank battery. The leak was isolated and a vacuum truck was called to recover released produced water. Impacted soils will be excavated and disposed of at an NMOCD approved facility. Depth to Ground Water: >100' (136', Section 21, T18S-R26E, NMOSE), Wellhead Protection Area: No, Distance to Surface Water Body: > 1000', SITE RANKING IS 0. Based on site ranking, amount released, amounts recovered and impacted soil being disposed of at an NMOCD approved facility, Yates Petroleum request closure.		
I hereby certify that the information given above is true and complete to the best of my knowledge and understand that pursuant to NMOCD rules and regulations all operators are required to report and/or file certain release notifications and perform corrective actions for releases which may endanger public health or the environment. The acceptance of a C-141 report by the NMOCD marked as "Final Report" does not relieve the operator of liability should their operations have failed to adequately investigate and remediate contamination that pose a threat to ground water, surface water, human health or the environment. In addition, NMOCD acceptance of a C-141 report does not relieve the operator of responsibility for compliance with any other federal, state, or local laws and/or regulations.		
Signature: <u>Amber Cannon</u>	OIL CONSERVATION DIVISION	
Printed Name: Amber Cannon	Signed By <u>Mike Brannon</u>	
Title: Senior Environmental Regulatory Agent	Approved by District Supervisor:	
E-mail Address: <u>acannon@yatespetroleum.com</u>	2/16/12 FEB 16 2012	Expiration Date: <u>N/A</u>
Date: Wednesday, February 08, 2012 Phone: 575-748-4111	Conditions of Approval: <u>N/A</u>	Attached <input type="checkbox"/>
2RP-1026 <u>Final</u>		

* Attach Additional Sheets If Necessary

(A CLW#### in the
POD suffix indicates
the POD has been
replaced & no longer
serves a water right
file.)

(R=POD has
been replaced,
O=orphaned,
C=the file is
closed)

(quarters are 1=NW 2=NE 3=SW 4=SE)

(quarters are smallest to largest) (NAD83 UTM in meters)

(in feet)

POD Number	POD Code	Subbasin	County	Source	q	q	q	6416	4	Sec	Tws	Rng	X	Y	Start Date	Finish Date	Log File Date	Depth Well	Depth Water	Driller	License Number
RA 05349			ED	Shallow	1	3	3	04	18S	26E			556721	3626233*	05/20/1967	05/26/1967	05/01/1967	274	55		406
RA 05386			ED	Shallow	2	4	2	05	18S	26E			556511	3627039*	12/12/1967	12/20/1967	10/14/1968	105	60		459
RA 05401			ED	Shallow	4	2	4	05	18S	26E			556513	3626436*	02/28/1968	03/02/1968	03/11/1968	200	78		353
RA 05425			ED	Shallow		4	4	28	18S	26E			558060	3619677*	05/16/1968	05/18/1968	05/20/1968	160	90		353
RA 05456			ED	Shallow		3	3	04	18S	26E			556822	3626134*	09/10/1968	09/14/1968	09/30/1968	80	50		461
RA 05923			ED	Shallow	1	1	2	04	18S	26E			557520	3627445*	05/26/1974	05/28/1974	05/31/1974	150	40	TIDWELL, WD-406	
RA 05980			ED	Shallow	3	2	4	01	18S	26E			562774	3626466*	05/28/1975	05/30/1975	05/30/1975	72	8		406
RA 06329			ED	Shallow		3	3	21	18S	26E			556844*	3621290*	11/15/1975	11/25/1975	11/25/1975	183	140		406
RA 06402			ED	Shallow				21	18S	26E			557447*	3621893*	11/22/1976	11/30/1976	12/03/1976	202	136		655
RA 06434			ED	Shallow		3	3	09	18S	26E			556830	3624520*	04/20/1977	04/23/1977	04/29/1977	225	90		353
RA 06528			CH	Shallow		4		21	18S	26E			557851	3621491*	01/04/1982	01/10/1982	01/14/1982	130	105		749
RA 06997			ED	Shallow		2	2	05	18S	26E			556409	3627343*	08/24/1982	09/11/1982	10/18/1982	350	180		742
RA 07219			ED	Shallow		4		26	18S	26E			561064	3619883*	08/25/1983	09/02/1983	09/07/1983	110	50		749
RA 07242 -EXPL			ED	Shallow		3	4	26	18S	26E			560863	3619682*	09/20/1983	10/30/1983	11/08/1983	102	55	KUGHES DRILLING COMPANY	749
RA 07242 EXP			ED	Shallow		3	4	26	18S	26E			560863	3619682*	09/20/1983	10/30/1983	11/08/1983	102	55		749
RA 07243 -EXPL			ED	Shallow		3	4	26	18S	26E			560863	3619682*	07/01/1984	07/25/1984	07/27/1984	110	50	HUGHES DRILLING COMPANY	749
RA 07243 EXP			ED	Shallow		3	4	26	18S	26E			560863	3619682*	07/01/1984	07/25/1984	07/27/1984	110	50		749
RA 07243 EXPL			ED	Shallow		3	4	26	18S	26E			560863	3619682*	07/01/1984	07/25/1984	07/27/1984	110	50		749
RA 07394			ED	Shallow	3	3	3	34	18S	26E			558369	3617968*	02/25/1985	03/04/1985	03/08/1985	166	100		823
RA 07408			ED	Shallow	2	4	4	21	18S	26E			558152	3621389*	04/12/1985	04/16/1985	04/19/1985	155	85		406

*UTM location was derived from PLSS - see Help

2/7/12 9:53 AM

Page 7 of 10

WELLS WITH WELL LOG INFORMATION

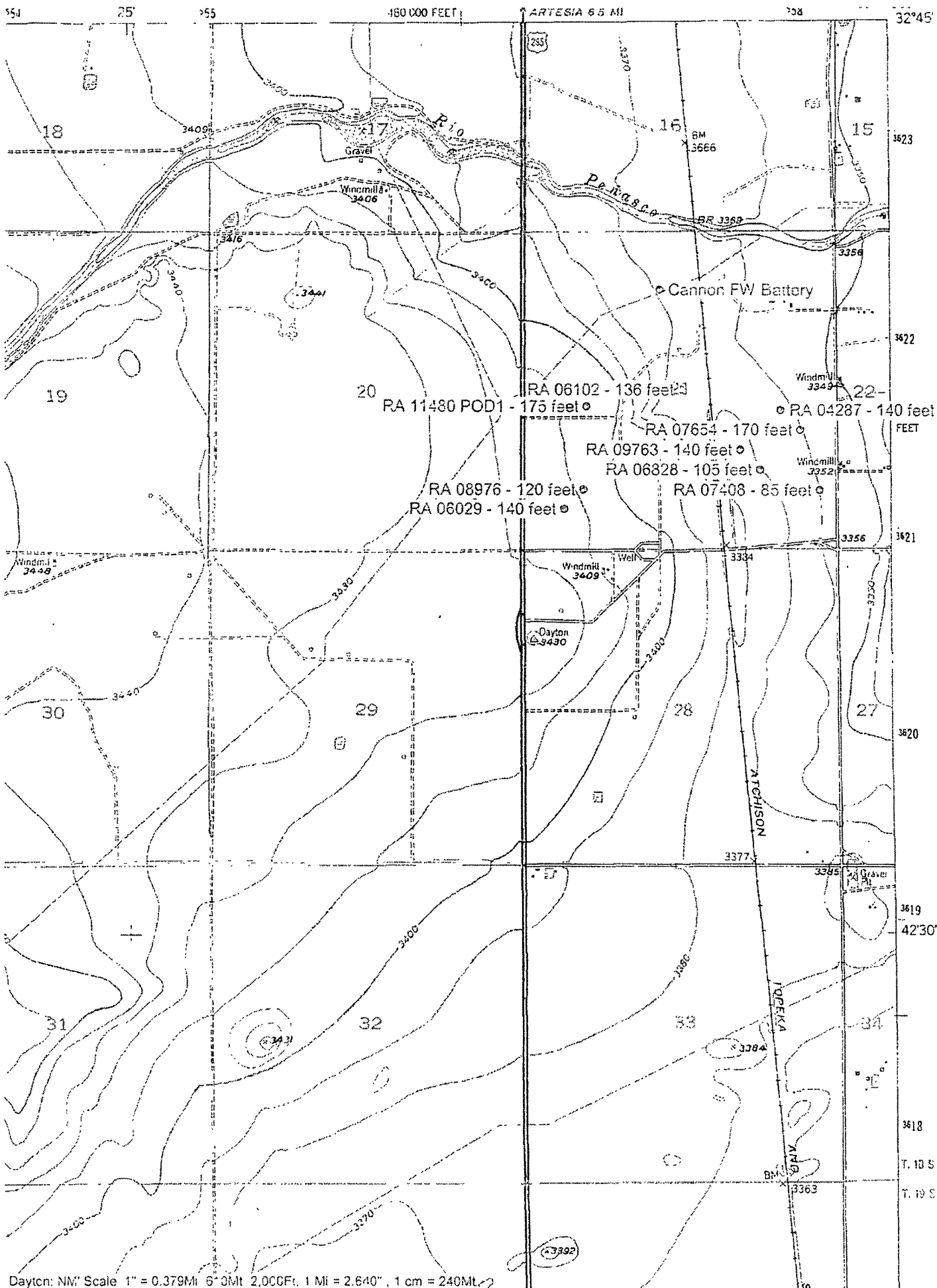

Bratcher, Mike, EMNRD

From: Amber Cannon [ACannon@yatespetroleum.com]
Sent: Wednesday, February 08, 2012 4:11 PM
To: Bratcher, Mike, EMNRD
Cc: Bob Asher; Jerry Fanning
Subject: Cannon FW Battery
Attachments: CannonFWBattery_C141_020212 Initial & Final.pdf

Mike,

Please find attached an Initial/Final C-141 for a release that occurred at the Cannon FW Battery 2/2/2012.

Should you need anything else, please let me know.

Thanks,
Amber Cannon
Environmental Regulatory Agent
Yates Petroleum Corporation

The message is ready to be sent with the following file or link attachments:

CannonFWBattery_C141_020212 Initial & Final.pdf

Note: To protect against computer viruses, e-mail programs may prevent sending or receiving certain types of file attachments. Check your e-mail security settings to determine how attachments are handled.