

DATE IN <u>2.13.12</u>	SUSPENSE	ENGINEER <u>WVT</u>	LOGGED IN <u>2.13.12</u>	TYPE <u>DHC</u>	APP NO. <u>1204451334</u>
------------------------	----------	---------------------	--------------------------	-----------------	---------------------------

ABOVE THIS LINE FOR DIVISION USE ONLY

## NEW MEXICO OIL CONSERVATION DIVISION

- Engineering Bureau -

1220 South St. Francis Drive, Santa Fe, NM 87505



RECEIVED OGD  
ConocoPhillips  
B 13 P 12:42 2/17/12

San Juan 30-5 Unit 86N

## ADMINISTRATIVE APPLICATION CHECKLIST 30-039-31055

THIS CHECKLIST IS MANDATORY FOR ALL ADMINISTRATIVE APPLICATIONS FOR EXCEPTIONS TO DIVISION RULES AND REGULATIONS WHICH REQUIRE PROCESSING AT THE DIVISION LEVEL IN SANTA FE

### Application Acronyms:

[NSL-Non-Standard Location] [NSP-Non-Standard Proration Unit] [SD-Simultaneous Dedication]  
[DHC-Downhole Commingling] [CTB-Lease Commingling] [PLC-Pool/Lease Commingling]  
 [PC-Pool Commingling] [OLS - Off-Lease Storage] [OLM-Off-Lease Measurement]  
 [WFX-Waterflood Expansion] [PMX-Pressure Maintenance Expansion]  
 [SWD-Salt Water Disposal] [IPI-Injection Pressure Increase]  
 [EOR-Qualified Enhanced Oil Recovery Certification] [PPR-Positive Production Response]

### [1] TYPE OF APPLICATION - Check Those Which Apply for [A]

- [A] Location - Spacing Unit - Simultaneous Dedication  
☐ NSL ☐ NSP ☐ SD

Check One Only for [B] or [C]

- [B] Commingling - Storage - Measurement  
☒ DHC ☐ CTB ☐ PLC ☐ PC ☐ OLS ☐ OLM

- [C] Injection - Disposal - Pressure Increase - Enhanced Oil Recovery  
☐ WFX ☐ PMX ☐ SWD ☐ IPI ☐ EOR ☐ PPR

- [D] Other: Specify \_\_\_\_\_

Fed/Rio Arriba

I-35-30N-5W

### [2] NOTIFICATION REQUIRED TO: - Check Those Which Apply, or Does Not Apply

- [A] ☒ Working, Royalty or Overriding Royalty Interest Owners  
 [B] ☐ Offset Operators, Leaseholders or Surface Owner  
 [C] ☐ Application is One Which Requires Published Legal Notice  
 [D] ☐ Notification and/or Concurrent Approval by BLM or SLO  
U.S. Bureau of Land Management - Commissioner of Public Lands, State Land Office  
 [E] ☐ For all of the above, Proof of Notification or Publication is Attached, and/or,  
 [F] ☐ Waivers are Attached

### [3] SUBMIT ACCURATE AND COMPLETE INFORMATION REQUIRED TO PROCESS THE TYPE OF APPLICATION INDICATED ABOVE.

[4] **CERTIFICATION:** I hereby certify that the information submitted with this application for administrative approval is **accurate** and **complete** to the best of my knowledge. I also understand that **no action** will be taken on this application until the required information and notifications are submitted to the Division.

Note: Statement must be completed by an individual with managerial and/or supervisory capacity.

Arleen Kellywood  
 Print or Type Name

Arleen Kellywood  
 Signature

Staff Regulatory Tech 2/17/12  
 Title Date

San Juan 30-5 Unit # 86N  
 API # 30-039-31055

arleen.r.kellywood@conocophillips.com  
 e-mail Address

PK







San Juan 30-5 Unit 86N  
Unit I, Section 35, T030N, R005W  
BottomHole  
Unit P, Section 35, T030N, R005W

The San Juan 30-5 Unit 86N is a Blanco Mesaverde, Basin Dakota and Basin Mancos new drill. A cased hole neutron log will be run prior to completion to identify the Mesaverde, Dakota and Mancos zones. If the Mesaverde, Dakota and Mancos horizons can be isolated, a spinner test will be performed and the allocation will be assigned. In the event that the Mesaverde, Dakota and Mancos can not be tested separately, a volumetric calculation will be performed to determine the allocation percentages between the Basin Mesaverde, Basin Dakota and Basin Mancos. Initial Oil allocation will be the same as the gas initial allocation until the first liquid sale is completed. After completing the first liquid sale and using known Dakota and Mesaverde liquid yields from offset Stand Alone wells a system of linear equations will be solved for Mancos liquid yield, and that Mancos liquid yield will be used in conjunction with the Mesaverde and Dakota liquid yields to calculate the oil allocations. The oil allocation will be calculated in a way that is a function of individual formation Gas production and Individual formation liquid yields. All documentation will be submitted to the Aztec NMOCD office.



DISTRICT I  
1625 N. French Dr., Hobbs, N.M. 88240

DISTRICT II  
1301 West Grand Avenue, Artesia, N.M. 88210

DISTRICT III  
1000 Rio Brazos Rd., Aztec, N.M. 87410

DISTRICT IV  
1220 S. St. Francis Dr., Santa Fe, NM 87505

State of New Mexico  
Energy, Minerals & Natural Resources Department

OIL CONSERVATION DIVISION  
1220 South St. Francis Dr.  
Santa Fe, NM 87505

Form C-102  
Revised October 12, 2005

Submit to Appropriate District Office  
State Lease - 4 Copies  
Fee Lease - 3 Copies

☒ AMENDED REPORT

### WELL LOCATION AND ACREAGE DEDICATION PLAT

<sup>4</sup> API Number 30-039-	<sup>5</sup> Pool Code 71599/72319/97232	<sup>6</sup> Pool Name BASIN DAKOTA/BLANCO MESAVERDE/MANCOS	BASIN
<sup>4</sup> Property Code 31327	<sup>6</sup> Property Name SAN JUAN 30 - 5 UNIT	<sup>8</sup> Well Number 86N	
<sup>7</sup> GRID No. 217817	<sup>6</sup> Operator Name CONOCOPHILLIPS COMPANY	<sup>9</sup> Elevation 7147'	

#### <sup>10</sup> Surface Location

UL or lot no.	Section	Township	Range	Lot Idn	Feet from the	North/South line	Feet from the	East/West line	County
I	35	30-N	5-W		2000	SOUTH	915	EAST	RIO ARRIBA

#### <sup>11</sup> Bottom Hole Location If Different From Surface

UL or lot no.	Section	Township	Range	Lot Idn	Feet from the	North/South line	Feet from the	East/West line	County
P	35	30-N	5-W		710	SOUTH	710	EAST	RIO ARRIBA

<sup>12</sup> Dedicated Acres DK 320.00 ACRES S/2 MV 320.00 ACRES E/2	<sup>13</sup> Joint or Infill	<sup>14</sup> Consolidation Code	<sup>15</sup> Order No.
---	-------------------------------	----------------------------------	-------------------------

NO ALLOWABLE WILL BE ASSIGNED TO THIS COMPLETION UNTIL ALL INTERESTS HAVE BEEN CONSOLIDATED  
OR A NON-STANDARD UNIT HAS BEEN APPROVED BY THE DIVISION

18

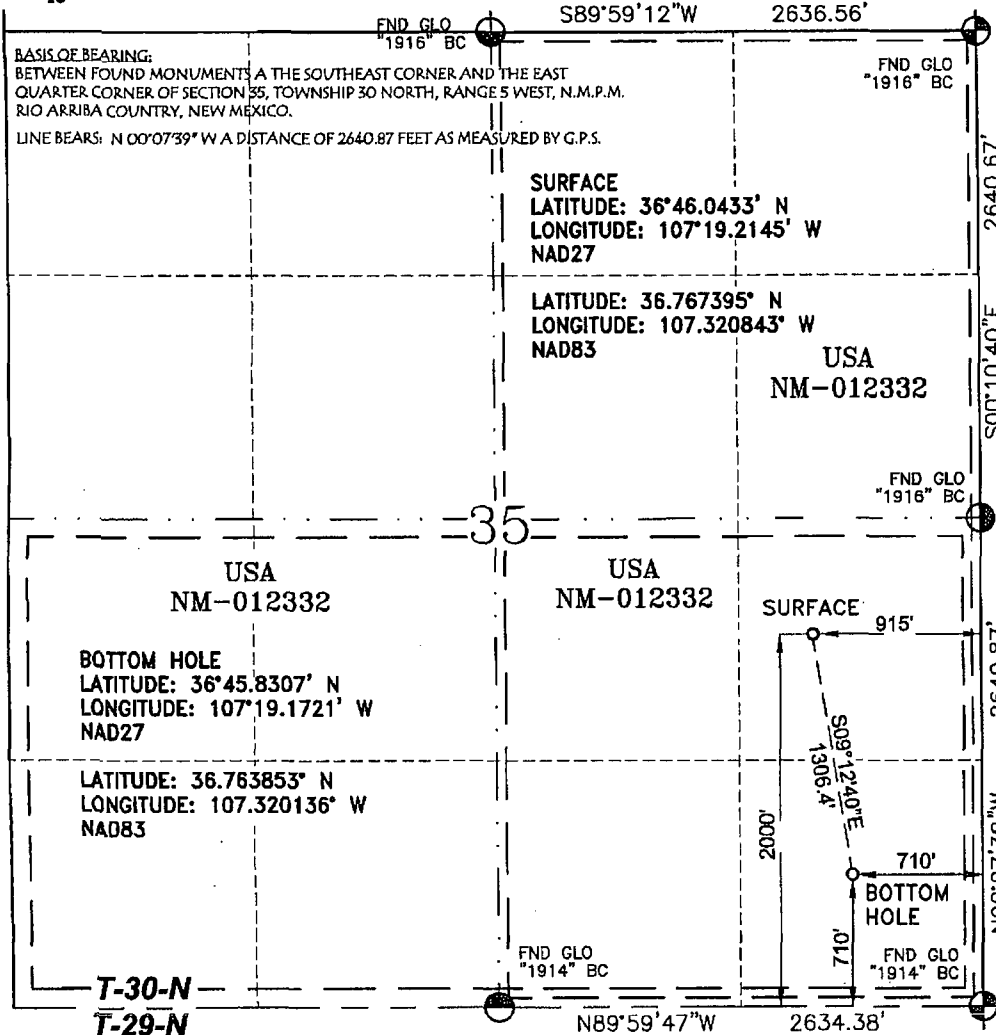

#### 17 OPERATOR CERTIFICATION

I hereby certify that the information contained herein is true and complete to the best of my knowledge and belief, and that this organization either owns a working interest or unleased mineral interest in the land including the proposed bottom hole location or has a right to drill this well at this location pursuant to a contract with an owner of such a mineral or a working interest, or to a voluntary pooling agreement or a compulsory pooling order heretofore entered by the division.

*Arleen Kellywood* 11/26/11  
Signature  
Arleen Kellywood  
Printed Name

#### 18 SURVEYOR CERTIFICATION

I hereby certify that the well location shown on this plat was plotted from field notes of actual surveys made by me or under my supervision, and that the same is true and correct to the best of my belief.

MARCH 5, 2010  
Date of Survey

Signature and Seal of Professional Surveyor

GLEN W. RUSSELL  
15703  
LICENSED PROFESSIONAL SURVEYOR  
GLEN W. RUSSELL  
Certificate Number 15703



SAN JUAN 30-5 UNIT 86N DK Data: Feb.2012-Feb.2012

Operator: Unknown

Field:

Zone:

Type: Other

Group: None

No

Active

Forecast

Production Cums

Oil: 0 Bbl

Gas: 0 MSCF

Water: 0 Bbl

Cond: 0 Bbl

Oil Rate - Bbl/d Cum: 0.00  
Gas1 Rate - cf/d Cum: 0.00  
Water Rate - Bbl/d Cum: 0.00

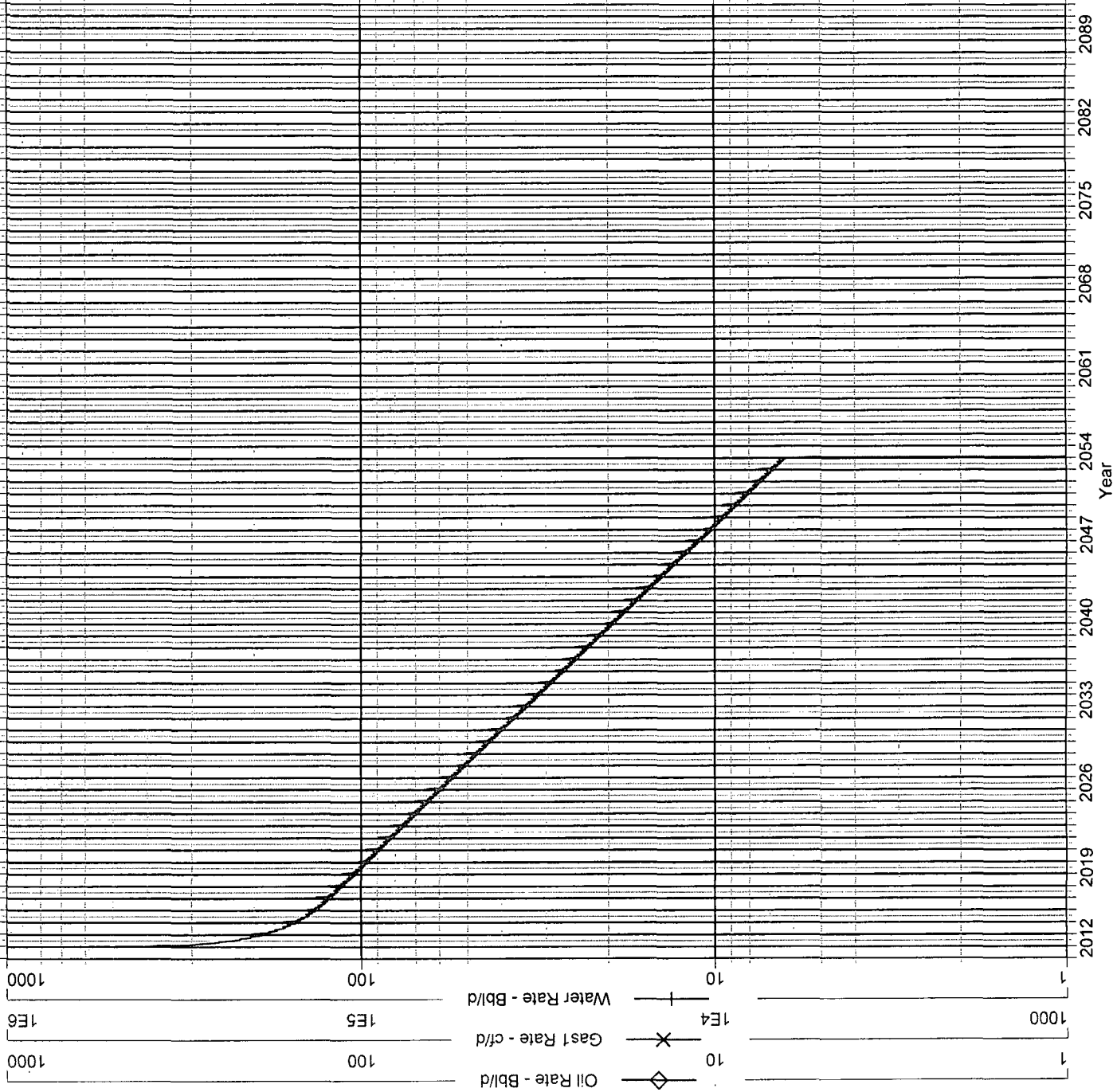



SAN JUAN 30-5 UNIT 86N MC      Data: Feb.2012-Feb.2012

Operator: Unknown

Field:

Zone:

Type: Other

Group: None

No

Active

Forecast

Production Cums

Oil: 0      Bbl

Gas: 0 MSCF

Water: 0      Bbl

Cond: 0      Bbl

Oil Rate - Bbl/d

Cum: 0.00

Gas1 Rate - cf/d

Cum: 0.00

Water Rate - Bbl/d

Cum: 0.00

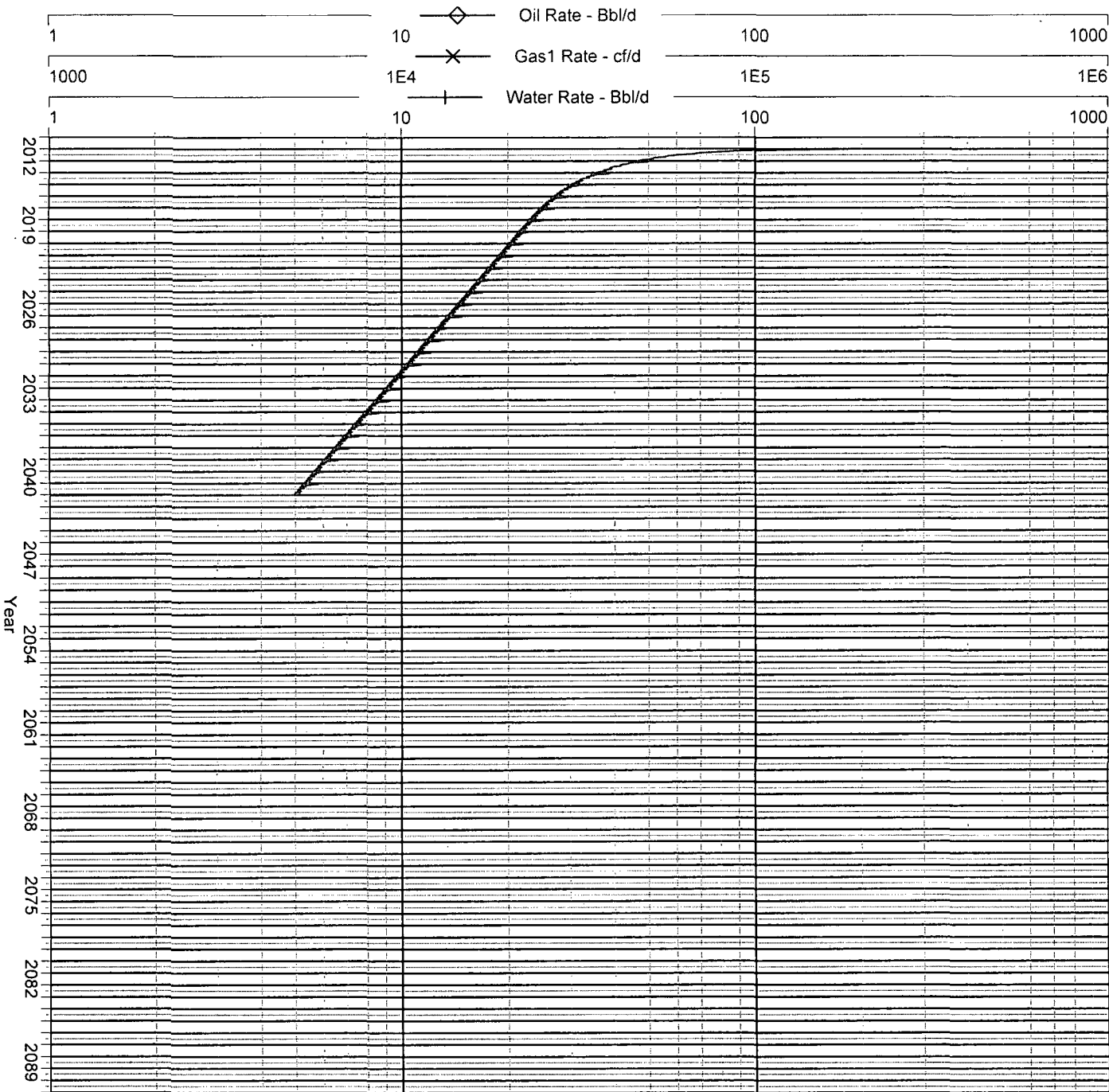



SAN JUAN 30-5 UNIT 86N MV

Date: Feb.2012-Feb.2012

Operator: Unknown

Field:

Zone:

Type:

Group:

No

Active

Forecast

Production Cums

Oil: 0 Bbl

Gas: 0 MSCF

Water: 0 Bbl

Cond: 0 Bbl

Oil Rate - Bbl/d

Cum: 0.00

Gas1 Rate - cf/d

Cum: 0.00

Water Rate - Bbl/d

Cum: 0.00

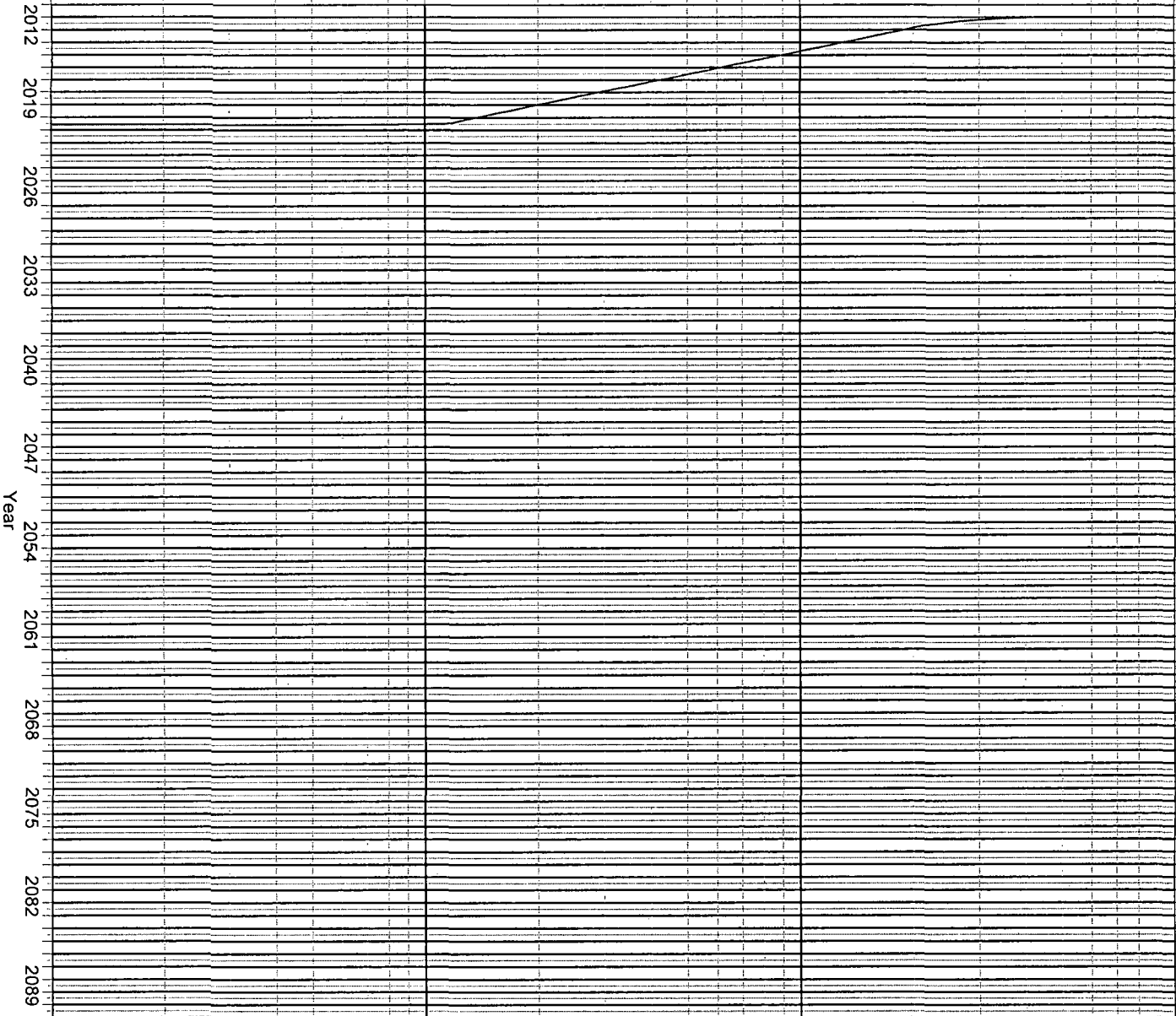
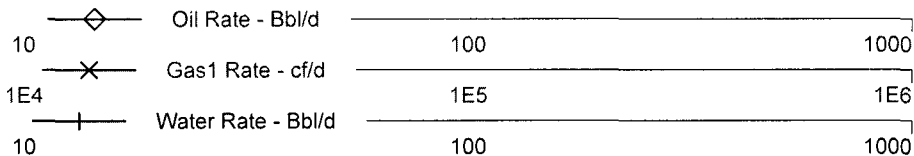



**BURLINGTON**

RESOURCES Oil & Gas Company LP  
3401 E. 30<sup>th</sup> St.  
P.O. Box 4289  
Farmington, NM 87499-4289

February 10, 2012

Subject well: San Juan 30-5 Unit 86M and San Juan 30-5 Unit 86N

It has come to our attention that some interest owners may find the Down Hole Commingle application process slightly confusing. We hope this letter will clarify some of the questions you as an interest owner may have.

ConocoPhillips' (or Burlington's) plans are to add gas pay to the subject well and down hole commingle production. As required by regulation, we have enclosed a copy of the Commingling Application for your review. No action by you is required at this time unless you object.

If you object, you will need to send notice Burlington Resources/ConocoPhillips, PO Box 4289, Farmington, NM 87499 or New Mexico Oil Conservation Division, 1220 South St. Francis Drive, Santa Fe, NM 87505 within twenty (20) days. Again, if you do not object, you **do not need** to sign or return any paperwork at this time.

All interest owners have been notified by certified mail on 02/10/2012.

Thank you,

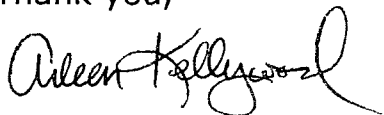

Arleen Kellywood  
Staff Regulatory Technician  
ConocoPhillips Company  
505-326-9517



District I  
1625 N. French Drive, Hobbs, NM 88240

District II  
1301 W. Grand Avenue, Artesia, NM 88210

District III  
1000 Rio Brazos Road, Aztec, NM 87410

District IV  
1220 S. St. Francis Dr., Santa Fe, NM 87505

State of New Mexico  
Energy, Minerals and Natural Resources Department

Oil Conservation Division  
1220 South St. Francis Dr.  
Santa Fe, New Mexico 87505

Form C-107A  
Revised June 10, 2003

APPLICATION TYPE  
☒ Single Well  
Establish Pre-Approved Pools  
EXISTING WELLBORE  
☐ Yes ☒ No

APPLICATION FOR DOWNHOLE COMMINGLING

CONOCOPHILLIPS COMPANY P.O.Box 4289 Farmington, NM 87499  
Operator Address  
SAN JUAN 30-5 UNIT 86N Unit I, Sec. 35, 030N, 005W RIO ARRIBA  
Lease Well No. Unit Letter-Section-Township-Range County  
OGRID No: 217817 Property Code 31327 API No. 30039310550000 Lease Type: ☒ Federal ☐ State ☐ Fee

DATA ELEMENT	UPPER ZONE	INTERMEDIATE ZONE	LOWER ZONE
Pool Name	BLANCO MESAVERDE	BASIN MANCOS	BASIN DAKOTA
Pool Code	72319	97232	71599
Top and Bottom of Pay Section (Perforated or Open-Hole Interval)	6025'-6150' estimated	7300'-8050' estimated	8385'-8462' estimated
Method of Production (Flowing or Artificial Lift)	New Zone	New Zone	New Zone
Bottomhole Pressure (Note: Pressure data will not be required if the bottom perforation in the lower zone is within 150% of the depth of the top perforation in the upper zone)	1412psi	3300psi	2905psi
Oil Gravity or Gas BTU (Degree API or Gas BTU)	BTU 1000	BTU 1000	BTU 1000
Producing, Shut-In or New Zone	New Zone	New Zone	New Zone
Date and Oil/Gas/Water Rates of Last Production. (Note: For new zones with no production history, applicant shall be required to attach production estimates and supporting data.)	Date: N/A Rates: N/A	Date: N/A Rates: N/A	Date: N/A Rates: N/A
Fixed Allocation Percentage (Note: If allocation is based upon something other than current or past production, supporting data or explanation will be required.)	Oil Gas Will be supplied upon completion	Oil Gas Will be supplied upon completion	Oil Gas Will be supplied upon completion

ADDITIONAL DATA

Are all working, royalty and overriding royalty interests identical in all commingled zones?  
If not, have all working, royalty and overriding royalty interest owners been notified by certified mail?

Yes ☐ No ☒  
Yes ☒ No ☐

Are all produced fluids from all commingled zones compatible with each other?

Yes ☒ No ☐

Will commingling decrease the value of production?

Yes ☐ No ☒

If this well is on, or communitized with, state or federal lands, has either the Commissioner of Public Lands  
or the United States Bureau of Land Management been notified in writing of this application?

Yes ☒ No ☐

NMOCD Reference Case No. applicable to this well: \_\_\_\_\_

Attachments:

- C-102 for each zone to be commingled showing its spacing unit and acreage dedication.
- Production curve for each zone for at least one year. (If not available, attach explanation.)
- For zones with no production history, estimated production rates and supporting data.
- Data to support allocation method or formula.
- Notification list of working, royalty and overriding royalty interests for uncommon interest cases.
- Any additional statements, data or documents required to support commingling.

PRE-APPROVED POOLS

If application is to establish Pre-Approved Pools, the following additional information will be required:

List of other orders approving downhole commingling within the proposed Pre-Approved Pools  
List of all operators within the proposed Pre-Approved Pools  
Proof that all operators within the proposed Pre-Approved Pools were provided notice of this application.  
Bottomhole pressure data.

I hereby certify that the information above is true and complete to the best of my knowledge and belief.

SIGNATURE  TITLE Engineer DATE 2/6/12

TYPE OR PRINT NAME Bill Akwari, Engineer TELEPHONE NO. (505) 326-9700

E-MAIL ADDRESS Bill.N.Akwari@conocophillips.com



San Juan 30-5 Unit 86N  
Unit I, Section 35, T030N, R005W  
BottomHole  
Unit P, Section 35, T030N, R005W

The San Juan 30-5 Unit 86N is a Blanco Mesaverde, Basin Dakota and Basin Mancos new drill. A cased hole neutron log will be run prior to completion to identify the Mesaverde, Dakota and Mancos zones. If the Mesaverde, Dakota and Mancos horizons can be isolated, a spinner test will be performed and the allocation will be assigned. In the event that the Mesaverde, Dakota and Mancos can not be tested separately, a volumetric calculation will be performed to determine the allocation percentages between the Basin Mesaverde, Basin Dakota and Basin Mancos. Initial Oil allocation will be the same as the gas initial allocation until the first liquid sale is completed. After completing the first liquid sale and using known Dakota and Mesaverde liquid yields from offset Stand Alone wells a system of linear equations will be solved for Mancos liquid yield, and that Mancos liquid yield will be used in conjunction with the Mesaverde and Dakota liquid yields to calculate the oil allocations. The oil allocation will be calculated in a way that is a function of individual formation Gas production and Individual formation liquid yields. All documentation will be submitted to the Aztec NMOCD office.



First Name	Address1	Address2	City	State	Zip	AddresseeCode
NAVATEX ENERGY LP	C/O ZIA DATA SEARCH CORP	PO DRAWER 2188	ROSWELL	NEW MEXICO	88202	DHC-SJ 30-5 86N & 86M_A-KELLYWOOD
ACCORD DU LAC PARTNERSHIP LLP	P O BOX 676281		RANCHO SANTA FE	CALIFORNIA	92067-6281	DHC-SJ 30-5 86N & 86M_A-KELLYWOOD
AMBER HENNRICH	805 SPRINGBROOK LN		LEANDER	TEXAS	78641	DHC-SJ 30-5 86N & 86M_A-KELLYWOOD
ANNE PONDER BOYD	6140 DELOACHE		DALLAS	TEXAS	75225	DHC-SJ 30-5 86N & 86M_A-KELLYWOOD
B A BAKER	13901 E SARATOGA PL		AURORA	COLORADO	80015	DHC-SJ 30-5 86N & 86M_A-KELLYWOOD
BARRON FLETCHER	5529 DEANE DR		DALLAS	TEXAS	75209	DHC-SJ 30-5 86N & 86M_A-KELLYWOOD
BARTON RESOURCES LLC	PO BOX 5781		SANTA FE	NEW MEXICO	87502	DHC-SJ 30-5 86N & 86M_A-KELLYWOOD
BB ROYALTY PARTNERSHIP	CHARLES W BROWN		MARLOW	OKLAHOMA	73053	DHC-SJ 30-5 86N & 86M_A-KELLYWOOD
BETTY A PENNINGTON	48255 E 88TH AVE	P O BOX 587	ANNETT	COLORADO	80102	DHC-SJ 30-5 86N & 86M_A-KELLYWOOD
BONE SPRINGS LLC	4024 NAZARENE DR		CARROLLTON	TEXAS	75010	DHC-SJ 30-5 86N & 86M_A-KELLYWOOD
BP AMERICA PRODUCTION COMPANY	PO BOX 848103		DALLAS	TEXAS	75284-8103	DHC-SJ 30-5 86N & 86M_A-KELLYWOOD
BRIANNA CROWLEY	APT 137	10762 E EXPOSITION AVE	AURORA	COLORADO	80012	DHC-SJ 30-5 86N & 86M_A-KELLYWOOD
CARLA JEAN OHORNETT	9920 N SEDONA PL		TUCSON	ARIZONA	85742	DHC-SJ 30-5 86N & 86M_A-KELLYWOOD
CAROLYN NIELSEN SEDBERRY	C/O LITTLE OIL & GAS INC	P O BOX 1258	FARMINGTON	NEW MEXICO	87499	DHC-SJ 30-5 86N & 86M_A-KELLYWOOD
CATALIS LLC	PO BOX 1054		EDWARDS	COLORADO	81632	DHC-SJ 30-5 86N & 86M_A-KELLYWOOD
CATHERINE FORTIN	4833 BROAD HOLLOW DR		CHARLOTTE	NORTH CAROLINA	28226	DHC-SJ 30-5 86N & 86M_A-KELLYWOOD
CEEFAM LLC	C/O LITTLE OIL & GAS INC	PO BOX 1258	FARMINGTON	NEW MEXICO	87499	DHC-SJ 30-5 86N & 86M_A-KELLYWOOD
CHEVRON MIDCONTINENT LP	PO BOX 730365		DALLAS	TEXAS	75373-0365	DHC-SJ 30-5 86N & 86M_A-KELLYWOOD
CLAUDIA MARCIA LUNDELL GILMER	STE 110-371	1102 S AUSTIN AVE	GEORGETOWN	TEXAS	78628	DHC-SJ 30-5 86N & 86M_A-KELLYWOOD
COASTLINE PETROLEUM CO	P O BOX 841080		DALLAS	TEXAS	75284	DHC-SJ 30-5 86N & 86M_A-KELLYWOOD
COMMISSIONERS OF PUBLIC LANDS	STATE OF NEW MEXICO	NEW MEXICO STATE LAND OFFICE	SANTA FE	NEW MEXICO	87501	DHC-SJ 30-5 86N & 86M_A-KELLYWOOD
COOKSEY FAMILY TRUST	ROBERT A COOKSEY TRUSTEE	4925 GREENVILLE AVE BOX 92	DALLAS	TEXAS	75206	DHC-SJ 30-5 86N & 86M_A-KELLYWOOD
CYRENE L INMAN	BANK OF AMERICA AGENT	PO BOX 840738	DALLAS	TEXAS	75284-0738	DHC-SJ 30-5 86N & 86M_A-KELLYWOOD
DAN D LOPEZ	1608 OAKWAY DRIVE		BALTIMORE	MARYLAND	21222	DHC-SJ 30-5 86N & 86M_A-KELLYWOOD
DANIEL PONDER BRENNAND	1119 RIDGLEA WAY		BOULDER	COLORADO	80303-1494	DHC-SJ 30-5 86N & 86M_A-KELLYWOOD
DAVID DEWAYNE WENDT LIV TR DTD 1 19 2005	DAVID D WENDT & SUSAN G WENDT TRUSTEES	2624 N 159TH DR	GOODYEAR	ARIZONA	85395	DHC-SJ 30-5 86N & 86M_A-KELLYWOOD
DAVID GREER MORGAN	3354 S SUTTON SQ		STAFFORD	TEXAS	77477	DHC-SJ 30-5 86N & 86M_A-KELLYWOOD
DEANE WALLACE BURNETT	PO BOX 20524		OKLAHOMA CITY	OKLAHOMA	73156	DHC-SJ 30-5 86N & 86M_A-KELLYWOOD
DENNIS CROWLEY	8581 GRAY STREET		ARVADA	COLORADO	80003	DHC-SJ 30-5 86N & 86M_A-KELLYWOOD
DEVIN WALLACE SMITH	1710 COVENTRY LANE		OKLAHOMA CITY	OKLAHOMA	73120	DHC-SJ 30-5 86N & 86M_A-KELLYWOOD
DIOCESE OF GALLUP	P O BOX 1338		GALLUP	NEW MEXICO	87301	DHC-SJ 30-5 86N & 86M_A-KELLYWOOD
DONALD E FAGAN	51 VILLA JARDIN		SAN ANTONIO	TEXAS	78230-2751	DHC-SJ 30-5 86N & 86M_A-KELLYWOOD
DOUGLAS CAMERON MCLEOD	STE 1525	518 17TH ST	DENVER	COLORADO	80202	DHC-SJ 30-5 86N & 86M_A-KELLYWOOD
DUGAN PRODUCTION CORP	PO BOX 420		FARMINGTON	NEW MEXICO	87499-0420	DHC-SJ 30-5 86N & 86M_A-KELLYWOOD
E TAIT MELDRAM REVOC TRUST	E TAIT MELDRAM TRUSTEE	PO BOX 580	WEAVERVILLE	NORTH CAROLINA	28787-0580	DHC-SJ 30-5 86N & 86M_A-KELLYWOOD
EDWARD ISERN JR	515 W 5TH		ELLINWOOD	KANSAS	67526	DHC-SJ 30-5 86N & 86M_A-KELLYWOOD
ELESIDA ENRIQUEZ	1115 4TH AVE		DURANGO	COLORADO	81301	DHC-SJ 30-5 86N & 86M_A-KELLYWOOD
ELIZABETH MARIE OHORNETT GILTHIVEDT	C/O ROGERS AND BELL	P O BOX 3209	TULSA	OKLAHOMA	74101	DHC-SJ 30-5 86N & 86M_A-KELLYWOOD
ELIOT E & CHARLENE M HATHEWAY REV TR	DTD NOV 24 1997	1801 WEST TRENTON ST	BROKEN ARROW	OKLAHOMA	74012	DHC-SJ 30-5 86N & 86M_A-KELLYWOOD
ELSR LP	SUITE 1420	8080 N CENTRAL EXPY	DALLAS	TEXAS	75206-1806	DHC-SJ 30-5 86N & 86M_A-KELLYWOOD
ENERGEN RESOURCES CORPORATION	605 RICHARD ARBINGTON JR BLVD		BIRMINGHAM	ALABAMA	35203-2707	DHC-SJ 30-5 86N & 86M_A-KELLYWOOD
FLORENCE VALLEJOS	111 PIEDRA AVE,	P. O. BOX 702	IGNACIO	COLORADO	81137	DHC-SJ 30-5 86N & 86M_A-KELLYWOOD
FOUR STAR OIL & GAS COMPANY	PO BOX 731084		DALLAS	TEXAS	75373-1084	DHC-SJ 30-5 86N & 86M_A-KELLYWOOD
FREDERIC L KIRGIS	15 GREY DOVE RD		LEXINGTON	VIRGINIA	24450-2269	DHC-SJ 30-5 86N & 86M_A-KELLYWOOD
GEORGE W UMBACH	BANK OF OK - ATTN J MARK CHOPLIN	PO BOX 1588	TULSA	OKLAHOMA	74101	DHC-SJ 30-5 86N & 86M_A-KELLYWOOD
GEORGEANNE NILSEN TRUSTEE UTA DATED	JUNE 16 1988	3232 WEST BRITTON ROAD, STE. 140	OKLAHOMA CITY	OKLAHOMA	73120	DHC-SJ 30-5 86N & 86M_A-KELLYWOOD
GERALDINE H MCFADDEN	290 NW 12TH ST		CEADREGE	COLORADO	81413-9403	DHC-SJ 30-5 86N & 86M_A-KELLYWOOD
GRAY REVOCABLE LIVING TRUST	JEAN S GRAY & HENRY N GRAY CO TRUSTEES	PO BOX 110	HILL CITY	SOUTH DAKOTA	57745	DHC-SJ 30-5 86N & 86M_A-KELLYWOOD



GREG IRETION	1430 CHARTWELL VIEW	PO BOX 1588	COLORADO SPRINGS	80906	DHC-SJ 30-5 86N & 86M_A-KELLYWOOD
GREG IRETION AND JO ANN W IRETION	1430 CHARTWELL VIEW		COLORADO SPRINGS	80906	DHC-SJ 30-5 86N & 86M_A-KELLYWOOD
GRETCHEN KALB MORAN	BOXF NA AGENT		TULSA	74101-1588	DHC-SJ 30-5 86N & 86M_A-KELLYWOOD
GROVER FAMILY LP	P O BOX 3666		MIDLAND	79702-3666	DHC-SJ 30-5 86N & 86M_A-KELLYWOOD
GUY R CAMPBELL	8336 BASUTO DR.		NEW PORT RICHEY	34655-4546	DHC-SJ 30-5 86N & 86M_A-KELLYWOOD
GUY R CAMPBELL JR & CO	8336 BASUTO DR		TULSA	74136	DHC-SJ 30-5 86N & 86M_A-KELLYWOOD
HATHWAY PARTNERS, LLC.	6260 S. KNOXVILLE		DALLAS	75225	DHC-SJ 30-5 86N & 86M_A-KELLYWOOD
HBOC INVESTMENTS LTD	PO BOX 12766		TULSA	74101-1588	DHC-SJ 30-5 86N & 86M_A-KELLYWOOD
HEATHER M KALB	BANK OF TEXAS NA AGENT	PO BOX 1588	CENTENNIAL	80111	DHC-SJ 30-5 86N & 86M_A-KELLYWOOD
HERBERT J NEWCOMB	13743 E CALEY DR		COLORADO	75284-0738	DHC-SJ 30-5 86N & 86M_A-KELLYWOOD
JABCO LLP	2329 NW 54TH STREET	PO BOX 840738	OKLAHOMA CITY	75284-0738	DHC-SJ 30-5 86N & 86M_A-KELLYWOOD
JABCO LLP	C/O BANK OF AMERICA NA	P O BOX 840738	DALLAS		DHC-SJ 30-5 86N & 86M_A-KELLYWOOD
JEFF H. CALLOW	BANK OF AMERICA NA AGENT		DALLAS		DHC-SJ 30-5 86N & 86M_A-KELLYWOOD
JOANN BRIGGS DBA JRB INVESTMENTS LLC	526 CRAIG ST.	6729 ACADEMY RD NE STE D	WALLA WALLA	99362	DHC-SJ 30-5 86N & 86M_A-KELLYWOOD
JOHN BERNARD MORGAN	C/O REYNOLDS HIX & CO		ALBUQUERQUE	87109	DHC-SJ 30-5 86N & 86M_A-KELLYWOOD
JOHN C HARRINGTON JR & JOHN C	11519 POWDER MILL TRL	PO BOX 18494	AUSTIN	78750	DHC-SJ 30-5 86N & 86M_A-KELLYWOOD
JOHN DAVID PRESTON	JOHN C HARRINGTON JR & JOHN C		OKLAHOMA CITY	73154	DHC-SJ 30-5 86N & 86M_A-KELLYWOOD
JOHN R BRENNAND JR	4380 CREEKIDE DR		SHINGLE SPRINGS	95682	DHC-SJ 30-5 86N & 86M_A-KELLYWOOD
JON E KALB	4476 MEADOWLARK LN		SANTA BARBARA	93105	DHC-SJ 30-5 86N & 86M_A-KELLYWOOD
JPT FAMILY JV 1	2207 SUNNY SLOPE DR		AUSTIN	78703	DHC-SJ 30-5 86N & 86M_A-KELLYWOOD
KEVIN MICHAEL OHORNETT	C/O JPMORGAN CHASE BANK	PO BOX 99084	FORT WORTH	76199-0084	DHC-SJ 30-5 86N & 86M_A-KELLYWOOD
LANGDON D HARRISON REVOC TRUST B	KATHLEEN J BROWN TRUSTEE	2990 E 17TH AVE, APT 2205	DENVER	80206	DHC-SJ 30-5 86N & 86M_A-KELLYWOOD
LAS COLINAS MINERALS LP	PO BOX 80		GOLDEN	80402-0080	DHC-SJ 30-5 86N & 86M_A-KELLYWOOD
LEE A LOPEZ	C/O ZIA DATA SEARCH	PO DRAWER 2188	ROSWELL	88202	DHC-SJ 30-5 86N & 86M_A-KELLYWOOD
LINDA JEANNE LUNDELL LINDSEY	C/O ZIA DATA SEARCH CORP AGEN	P O DRAWER 2188	ROSWELL	88202-2188	DHC-SJ 30-5 86N & 86M_A-KELLYWOOD
M B ARMER TESTAMENTARY TRUST	STE 600	125 E JOHN CARPENTER FWY	IRVING		DHC-SJ 30-5 86N & 86M_A-KELLYWOOD
MACLONDON ENERGY LP	203 JACKSON ST		DENVER	80206	DHC-SJ 30-5 86N & 86M_A-KELLYWOOD
MADISON ROYALTY MANAGEMENT LLC	P O BOX 631565		LAS VEGAS	89162-1660	DHC-SJ 30-5 86N & 86M_A-KELLYWOOD
MAHONEY HOLDINGS LLC	VAN E FISER CO TRUSTEE		NEVADA	75963	DHC-SJ 30-5 86N & 86M_A-KELLYWOOD
MANUEL LOPEZ	PO BOX 14230	2455 N WOODLAWN BLVD APT 335	WICHITA	67220-3954	DHC-SJ 30-5 86N & 86M_A-KELLYWOOD
MAP 92 96 MGD	PO BOX 621660		OPESSA	79768	DHC-SJ 30-5 86N & 86M_A-KELLYWOOD
MAP HOLDINGS	PO BOX 631565		KANSAS	53719	DHC-SJ 30-5 86N & 86M_A-KELLYWOOD
MAR OIL & GAS CORPORATION	PO BOX 14230	402 GAMMON PL, STE 200	WISCONSIN	80214	DHC-SJ 30-5 86N & 86M_A-KELLYWOOD
MARCIA L BERGER EDUCATIONAL FOUNDATION	FBO GH TRUSTS	7675 W 14TH AVE	COLORADO	99515-3708	DHC-SJ 30-5 86N & 86M_A-KELLYWOOD
MARIAN ISERN REVOCABLE TRUST D	STE 102		ALASKA	73126-8984	DHC-SJ 30-5 86N & 86M_A-KELLYWOOD
MARIAN ISERN REVOC TRUST C	12871 JOHNS RD		OKLAHOMA	73126-8947	DHC-SJ 30-5 86N & 86M_A-KELLYWOOD
MARK A. SCHAUER	PO BOX 268984		OKLAHOMA CITY		DHC-SJ 30-5 86N & 86M_A-KELLYWOOD
MARK W BRENNAND	PO BOX 268947		OKLAHOMA CITY		DHC-SJ 30-5 86N & 86M_A-KELLYWOOD
MARY ANN ISERN DEEN	ATTN M A ROMERO	PO BOX 5155	SANTA FE	87502	DHC-SJ 30-5 86N & 86M_A-KELLYWOOD
MARY PATRICIA OHORNETT PETERSDORF	PETROLEUM ASSET MANAGEMENT LLC AGENT	PO BOX 745	HOBBBS	88241	DHC-SJ 30-5 86N & 86M_A-KELLYWOOD
MC LISH RESOURCES LP LLP	FBO MARY ANN DEEN	PO BOX 3480	OMAHA	68103-0480	DHC-SJ 30-5 86N & 86M_A-KELLYWOOD
MERRION OIL & GAS CORP	C/O FARMERS NATL CO AGENT	PO BOX 3480 OIL & GAS DEPT	NEBRASKA	68103-0480	DHC-SJ 30-5 86N & 86M_A-KELLYWOOD
MHT PROPERTIES LTD	P.O. BOX 620126		NEBRASKA		DHC-SJ 30-5 86N & 86M_A-KELLYWOOD
MICHAEL CHARLES MORGAN	8037 E DEL RUBI DR	4615 CAMELOT	ARIZONA	80162	DHC-SJ 30-5 86N & 86M_A-KELLYWOOD
MIMI ANN MORGAN QUINN	C/O JANET CRANE CPA		ARIZONA	85258	DHC-SJ 30-5 86N & 86M_A-KELLYWOOD
	5148 W AQUAMARINE STREET		KANSAS	67530	DHC-SJ 30-5 86N & 86M_A-KELLYWOOD
	STE 1650		ARIZONA	85741	DHC-SJ 30-5 86N & 86M_A-KELLYWOOD
	610 REILLY AVE	633 17TH ST	COLORADO	80202-3660	DHC-SJ 30-5 86N & 86M_A-KELLYWOOD
	3840 WINDSOR LN		NEW MEXICO	87401-2634	DHC-SJ 30-5 86N & 86M_A-KELLYWOOD
	1111 LAUREL GREEN		NEW MEXICO		DHC-SJ 30-5 86N & 86M_A-KELLYWOOD
	434 COUNTY RD 42		TEXAS	75205	DHC-SJ 30-5 86N & 86M_A-KELLYWOOD
			TEXAS	77459	DHC-SJ 30-5 86N & 86M_A-KELLYWOOD
			TEXAS	77583	DHC-SJ 30-5 86N & 86M_A-KELLYWOOD



[illegible]