

DATE IN 3.1.12 SUSPENSE ENGINEER RE. LOGGED IN 3.1.12 TYPE PLC APP NO. 1206144788

ABOVE THIS LINE FOR DIVISION USE ONLY

NEW MEXICO OIL CONSERVATION DIVISION

- Engineering Bureau -

1220 South St. Francis Drive, Santa Fe, NM 87505



Devon

Red Bull 31 State #, #, #

ADMINISTRATIVE APPLICATION CHECKLIST

30-025-36790

THIS CHECKLIST IS MANDATORY FOR ALL ADMINISTRATIVE APPLICATIONS FOR EXCEPTIONS TO DIVISION RULES AND REGULATIONS WHICH REQUIRE PROCESSING AT THE DIVISION LEVEL IN SANTA FE

Application Acronyms:

- [NSL-Non-Standard Location] [NSP-Non-Standard Proration Unit] [SD-Simultaneous Dedication]
 [DHC-Downhole Commingling] [CTB-Lease Commingling] [PLC-Pool/Lease Commingling]
 [PC-Pool Commingling] [OLS - Off-Lease Storage] [OLM-Off-Lease Measurement]
 [WFX-Waterflood Expansion] [PMX-Pressure Maintenance Expansion]
 [SWD-Salt Water Disposal] [IPI-Injection Pressure Increase]
 [EOR-Qualified Enhanced Oil Recovery Certification] [PPR-Positive Production Response]

30-025- 37069
 30-025- 37620

[1] TYPE OF APPLICATION - Check Those Which Apply for [A]

- [A] Location - Spacing Unit - Simultaneous Dedication
☐ NSL ☐ NSP ☐ SD

Check One Only for [B] or [C]

- [B] Commingling - Storage - Measurement
☐ DHC ☐ CTB ☒ PLC ☐ PC ☐ OLS ☐ OLM

- [C] Injection - Disposal - Pressure Increase - Enhanced Oil Recovery
☐ WFX ☐ PMX ☐ SWD ☐ IPI ☐ EOR ☐ PPR

Lea

- [D] Other: Specify _____

[2] NOTIFICATION REQUIRED TO: - Check Those Which Apply, or ☐ Does Not Apply

- [A] ☒ Working, Royalty or Overriding Royalty Interest Owners
 [B] ☐ Offset Operators, Leaseholders or Surface Owner
 [C] ☐ Application is One Which Requires Published Legal Notice
 [D] ☒ Notification and/or Concurrent Approval by BLM or SLO
 U.S. Bureau of Land Management - Commissioner of Public Lands, State Land Office
 [E] ☐ For all of the above, Proof of Notification or Publication is Attached, and/or,
 [F] ☐ Waivers are Attached

[3] SUBMIT ACCURATE AND COMPLETE INFORMATION REQUIRED TO PROCESS THE TYPE OF APPLICATION INDICATED ABOVE.

[4] CERTIFICATION: I hereby certify that the information submitted with this application for administrative approval is **accurate** and **complete** to the best of my knowledge. I also understand that **no action** will be taken on this application until the required information and notifications are submitted to the Division.

Note: Statement must be completed by an individual with managerial and/or supervisory capacity.

Melanie Crawford
 Print or Type Name

Signature

Melanie Crawford

Regulatory Analyst
 Title

2-28-12
 Date

Melanie.Crawford@dmv.com
 E-mail Address

PLC-354



Devon Energy Production Company
20 North Broadway - CT 3.058
Oklahoma City, Oklahoma 73102-8260
Phone: (405)-552-5424
Fax (405)-552-8113
Melanie.Crawford@dvn.com

February 28, 2012

Mr. Richard Ezeanyim
State of New Mexico
Oil Conservation Division
1220 S. St. Francis Drive
Santa Fe, New Mexico 87505

**Re: Central Tank Battery, Pool/Lease Commingle, Off Lease Measurement, Sales, & Storage
Red Bull 31 State 1, Red Bull 31 State 2, & Red Bull 31 State 3
Sec 31-T23S-R35E
VA-2488 & VA-2478
API # 30-025-36798, 30-025-37069, & 30-025-37620
Antelope Ridge; Bone Spring Pool Code: 2200 ✓
Cinta Rojo; Delaware Pool Code: 96341 ✓
Lea County, New Mexico**

Dear Mr. Ezeanyim:

Please find attached the OCD Form C-107B and C-103 Sundry Notice of Intent to a Central Tank Battery, Pool/Lease Commingle, Off Lease Measurement, Sales, & Storage for the aforementioned wells.

The working interest, royalty interest and overriding royalty interest owners in both leases are not identical; parties have been notified via certified mail (see attached).

Should you require any additional information or assistance, please do not hesitate to contact me at (405)-552-4524.

Very truly yours,

DEVON ENERGY PRODUCTION COMPANY, L.P.

A handwritten signature in cursive script that reads 'Melanie Crawford'.

Melanie Crawford
Regulatory Analyst

Enclosures

Red Bull 31 State 1
Sec 23,T23S,R35E
1300FSL,2610FWL

Lea N.M
API# 30-025-36798

Production System: Open





1) Oil sales by tank gauge to tank truck.

2) Seal requirements:

A. Production Phase: On all Tanks.

(1) All valves 5 sealed closed.







Sales Phase: On Tank being hauled.

- (1) Valve 1 sealed closed. 
- (2) Valve 3 sealed closed. 
- (3) Valve 4 sealed closed. 
- (4) Valve 5 sealed closed. 

(5) Misc. Valves: Plugged or otherwise unaccessible.

NOTE: Valve 2 is either a test or roll line if there is a valve 2 it will be sealed closed. 

Ledger for Site Diagram

- Valve #1: Production Line 
- Valve #2: Test or Roll line 
- Valve #3: Equilizer Line 
- Valve #4: Circ./Drain Line 
- Valve #5: Sales Line 
- Valve #6: Test Load Line 

Buried Lines: -----

Firewall: 

Wellhead: 

Stak-pak: 

Production line: _____

Water line: -----

Gas Meter



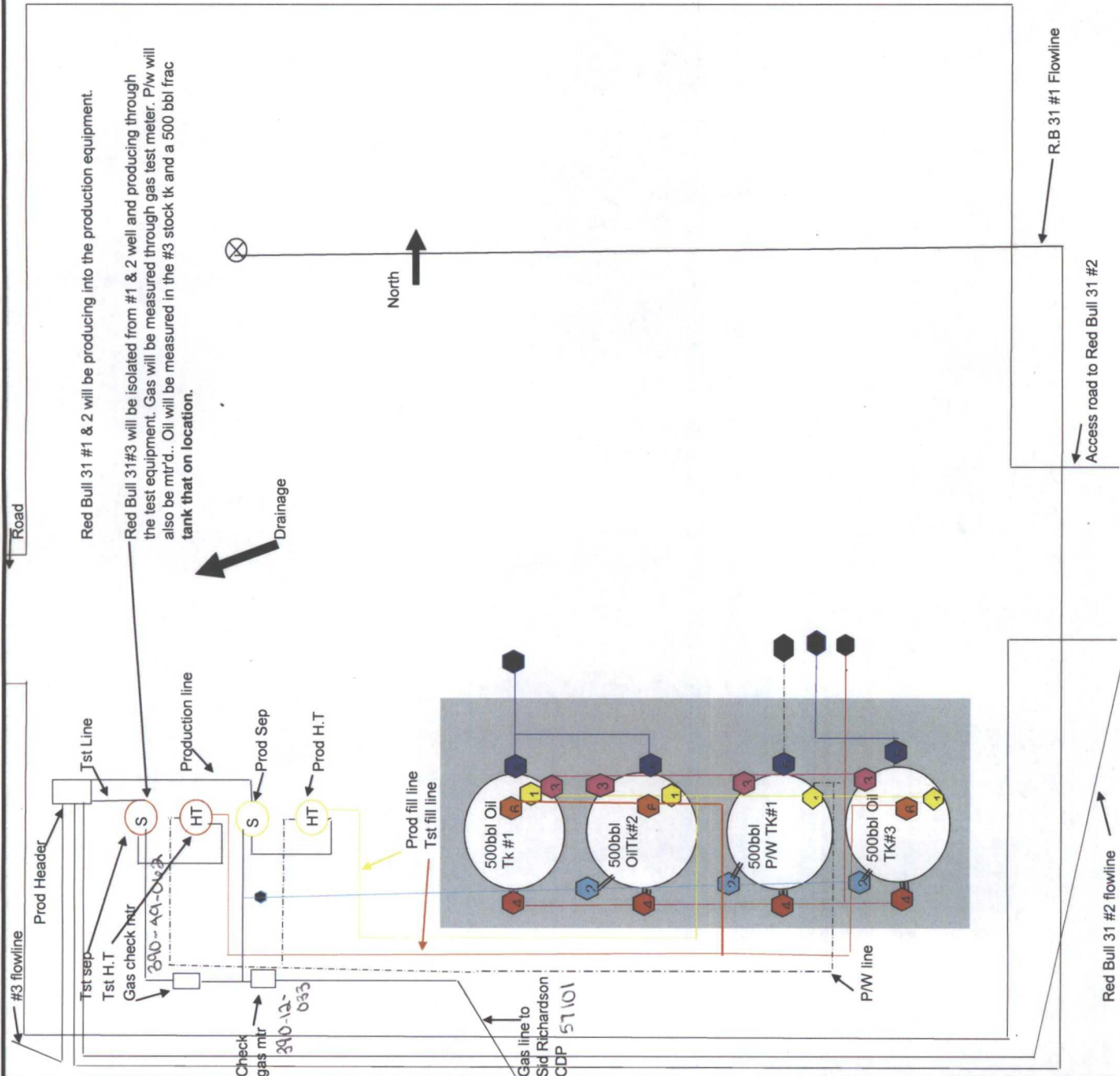

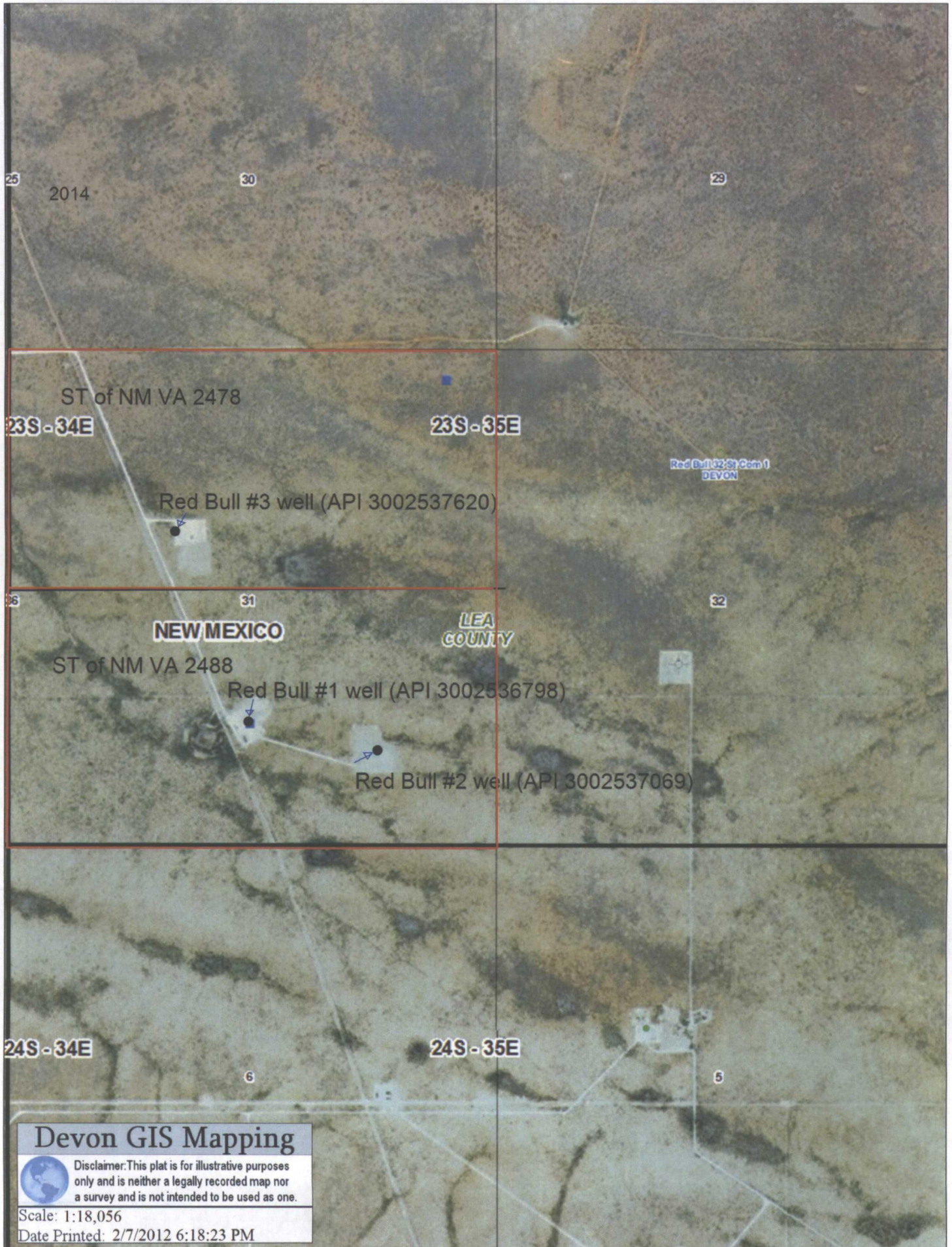
District I
1625 N. French Drive, Hobbs, NM 88240
District II
1301 W. Grand Ave, Artesia, NM 88210
District III
1000 Rio Brazos Road, Aztec, NM 87410
District IV
1220 S. St Francis Dr, Santa Fe, NM
87505

State of New Mexico
Energy, Minerals and Natural Resources Department

Form C-107-B
Revised June 10, 2003

OIL CONSERVATION DIVISION
1220 S. St Francis Drive
Santa Fe, New Mexico 87505

Submit the original
application to the Santa Fe
office with one copy to the
appropriate District Office.

APPLICATION FOR SURFACE COMMINGLING (DIVERSE OWNERSHIP)

OPERATOR NAME: Devon Energy Production Co., LP

OPERATOR ADDRESS: 20 North Broadway, Oklahoma City, OK 73102

APPLICATION TYPE:

☒ Pool Commingling ☐ Lease Commingling ☐ Pool and Lease Commingling ☐ Off-Lease Storage and Measurement (Only if not Surface Commingled)

LEASE TYPE: ☐ Fee ☒ State ☐ Federal

Is this an Amendment to existing Order? ☐ Yes ☒ No If "Yes", please include the appropriate Order No. _____

Have the Bureau of Land Management (BLM) and State Land office (SLO) been notified in writing of the proposed commingling

☒ Yes ☐ No

(A) POOL COMMINGLING

Please attach sheets with the following information

(1) Pool Names and Codes	Gravities / BTU of Non-Commingled Production	Calculated Gravities / BTU of Commingled Production		Calculated Value of Commingled Production	Volumes
2200 Antelope Ridge; Bone Spring					
96341 Cinta Rojo; Delaware					
Red Bull 31 State 1 - 2200 & 96341	41 /1275.0				
Red Bull 31 State 2 - 96341	41 /1315.2				
Red Bull 31 State 3 - 2200 & 96341	42/1312.5				

(2) Are any wells producing at top allowables? ☐ Yes ☒ No

(3) Has all interest owners been notified by certified mail of the proposed commingling? ☒ Yes ☐ No.

(4) Measurement type: ☒ Metering ☐ Other (Specify)

(5) Will commingling decrease the value of production? ☐ Yes ☒ No If "yes", describe why commingling should be approved

(B) LEASE COMMINGLING

Please attach sheets with the following information

(1) Pool Name and Code.

(2) Is all production from same source of supply? ☐ Yes ☒ No

(3) Has all interest owners been notified by certified mail of the proposed commingling? ☒ Yes ☐ No

(4) Measurement type: ☒ Metering ☐ Other (Specify)

(C) POOL and LEASE COMMINGLING

Please attach sheets with the following information

(1) Complete Sections A and E.

(D) OFF-LEASE STORAGE and MEASUREMENT

Please attached sheets with the following information

(1) Is all production from same source of supply? ☐ Yes ☒ No

(2) Include proof of notice to all interest owners.

(E) ADDITIONAL INFORMATION (for all application types)

Please attach sheets with the following information

(1) A schematic diagram of facility, including legal location.

(2) A plat with lease boundaries showing all well and facility locations. Include lease numbers if Federal or State lands are involved.

(3) Lease Names, Lease and Well Numbers, and API Numbers.

I hereby certify that the information above is true and complete to the best of my knowledge and belief.

SIGNATURE: Melanie Crawford TITLE: Regulatory Analyst

DATE: 2-28-12

TYPE OR PRINT NAME: Melanie Crawford TELEPHONE NUMBER: 405-552-4524

E-MAIL ADDRESS: Melanie.Crawford@dmn.com

Submit 3 Copies To Appropriate District Office
District I
1625 N. French Dr., Hobbs, NM 88240
District II
1301 W. Grand Ave., Artesia, NM 88210
District III
1000 Rio Brazos Rd., Aztec, NM 87410
District IV
1220 S. St. Francis Dr., Santa Fe, NM 87505

State of New Mexico
Energy, Minerals and Natural Resources

Form C-103
May 27, 2004

OIL CONSERVATION DIVISION
1220 South St. Francis Dr.
Santa Fe, NM 87505

WELL API NO. See Below
5. Indicate Type of Lease FED <input type="checkbox"/> STATE <input checked="" type="checkbox"/> FEE <input type="checkbox"/>
6. State Oil & Gas Lease No. See Below
7. Lease Name or Unit Agreement Name See Below
8. Well Number See Below
9. OGRID Number 6137
10. Pool name or Wildcat See Below

SUNDRY NOTICES AND REPORTS ON WELLS
(DO NOT USE THIS FORM FOR PROPOSALS TO DRILL OR TO DEEPEN OR PLUG BACK TO A DIFFERENT RESERVOIR. USE "APPLICATION FOR PERMIT" (FORM C-101) FOR SUCH PROPOSALS.)

1. Type of Well: Oil Well ☐ Gas Well ☒ Other ☐

2. Name of Operator
Devon Energy Production Company, LP

3. Address of Operator
20 North Broadway Oklahoma City, Oklahoma 73102-8260 (405) 552-4524

4. Well Location
Unit Letter _____ : _____ feet from the _____ line and _____ feet from the _____ line
Section 31 Township 23S Range 35E NMPM Lea County New Mexico

11. Elevation (Show whether DR, RKB, RT, GR, etc.)
n/a

Pit or Below-grade Tank Application ☐ or Closure ☐

Pit type _____ Depth to Groundwater _____ Distance from nearest fresh water well _____ Distance from nearest surface water _____

Pit Liner Thickness: _____ mil Below-Grade Tank: Volume _____ bbls; Construction Material _____

12. Check Appropriate Box to Indicate Nature of Notice, Report or Other Data

NOTICE OF INTENTION TO:

PERFORM REMEDIAL WORK ☐ PLUG AND ABANDON ☐
TEMPORARILY ABANDON ☐ CHANGE PLANS ☐
PULL OR ALTER CASING ☐ MULTIPLE COMPL ☐
OTHER: Central Tank Battery, Pool/Lease Commingle, Off Lease Measurement, Sales, & Storage ☒

SUBSEQUENT REPORT OF:

REMEDIAL WORK ☐ ALTERING CASING ☐
COMMENCE DRILLING OPNS. ☐ P AND A ☐
CASING/CEMENT JOB ☐
OTHER: ☐

13. Describe proposed or completed operations. (Clearly state all pertinent details, and give pertinent dates, including estimated date of starting any proposed work). SEE RULE 1103. For Multiple Completions: Attach wellbore diagram of proposed completion or recompletion.

Devon Energy Production Co., LP respectfully requests a Central Tank Battery, Pool/Lease Commingle, Off Lease Measurement, Sales and Storage for the following wells:

Red Bull 31 State 1	30-025-36798	2200 Antelope Ridge; Bone Spring	Lease Number: VA-2488	DHC-3561 & OLS-194
		96341 Cinta Rojo; Delaware		
Red Bull 31 State 2	30-025-37069	96341 Cinta Rojo; Delaware	Lease Number: VA-2488	PC-1180
Red Bull 31 State 3	30-025-37620	2200 Antelope Ridge; Bone Spring	Lease Number: VA-2478	OLS-194
		96341 Cinta Rojo; Delaware		

A central tank battery will be located on the Red Bull 31 State 1 location for all three wells. The wells gas production will flow to the SUG CDP 57101 which is located a quarter of mile south of the Red Bull 31 State 1 location. These will be the only wells utilizing these battery and CDP at this time. The well test method will be used for the wells allocation...

The working interest, royalty interest and overriding royalty interest owners are not identical; parties have been notified via certified mail (see attached).

I hereby certify that the information above is true and complete to the best of my knowledge and belief. I further certify that any pit or below-grade tank has been/will be constructed or closed according to NMOCD guidelines ☐, a general permit ☐ or an (attached) alternative OCD-approved plan ☐.

SIGNATURE: Melanie Crawford TITLE: Regulatory Analyst DATE: 2-29-12

Type or print name Melanie Crawford E-mail address: Melanie.Crawford@dmr.com Telephone No. (405) 552-4524
For State Use Only

APPROVED BY: _____ TITLE _____ DATE _____

Conditions of Approval (if any):

Precision Gas Measurement, Inc.

Natural Gas Report

Sample Information

	Sample Information
Company Name	DEVON ENERGY
Lease Name	RED BULL 31 ST. CPD
Location ID	39012133
Sample Date	2/20/2012
WATER	
Method Name	BTUH2S.met
Injection Date	2012-02-24 15:46:42

Component Results

Component Name	Norm%	Gross HV (Dry) (BTU / Ideal cu.ft.)	Gross HV (Sat.) (BTU / Ideal cu.ft.)	Relative Gas Density (Dry)	GPM (Dry) (Gal. / 1000 cu.ft.)
H2S	0.0101	0.1	0.1	0.00012	0.001
NITROGEN	4.5865	0.0	0.0	0.04436	0.506
CARBON DIOXIDE	0.8268	0.0	0.0	0.01256	0.142
METHANE	72.1390	730.3	717.6	0.39958	12.275
ETHANE	11.0070	195.2	191.8	0.11427	2.955
PROPANE	6.1856	156.0	153.3	0.09418	1.710
I-BUTANE	0.8752	28.5	28.0	0.01756	0.287
N-BUTANE	2.2444	73.4	72.1	0.04504	0.710
I-PENTANE	0.7471	30.0	29.4	0.01861	0.274
N-PENTANE	0.6453	25.9	25.5	0.01608	0.235
C6+	0.7330	37.7	37.0	0.02358	0.319
Water	0.0000	0.0	0.0	0.00000	0.000
Total:	100.0000	1277.1	1254.8	0.78595	19.416

Results Summary

Result	Dry	Sat.
Total Normalized Mole%	100.0000	100.0000
Pressure Base (psia)	14.730	
Flowing Temperature (Deg. F)	60.4	
Flowing Pressure (psia)	43.0	
Water Mole%	-	1.7407
Gross Heating Value (BTU / Ideal cu.ft.)	1277.1	1254.8
Gross Heating Value (BTU / Real cu.ft.)	1282.2	1260.4
Relative Density (G), Real	0.7887	0.7862
Compressibility (Z) Factor	0.9960	0.9956
Total GPM	19.416	19.186
Wobbe Index	1443.7	1421.4

Precision Gas Measurement, Inc.

Natural Gas Report

Sample Information

	Sample Information
Company Name	DEVON ENERGY
Lease Name	REDBULL 31 ST. 1
Location ID	39049062
Sample Date	2/20/2012
WATER	
Method Name	BTUH2S.met
Injection Date	2012-02-24 15:14:40

Component Results

Component Name	Norm%	Gross HV (Dry) (BTU / Ideal cu.ft.)	Gross HV (Sat.) (BTU / Ideal cu.ft.)	Relative Gas Density (Dry)	GPM (Dry) (Gal. / 1000 cu.ft.)
H2S	0.0304	0.2	0.2	0.00036	0.004
NITROGEN	4.3499	0.0	0.0	0.04207	0.480
CARBON DIOXIDE	1.2305	0.0	0.0	0.01870	0.211
METHANE	72.6961	735.9	723.1	0.40266	12.370
ETHANE	10.5594	187.3	184.0	0.10963	2.834
PROPANE	5.9188	149.3	146.7	0.09011	1.637
I-BUTANE	0.8507	27.7	27.2	0.01707	0.279
N-BUTANE	2.0631	67.5	66.3	0.04140	0.653
I-PENTANE	0.7738	31.0	30.5	0.01928	0.284
N-PENTANE	0.6634	26.7	26.2	0.01653	0.241
C6+	0.8639	44.4	43.6	0.02780	0.376
Water	0.0000	0.0	0.0	0.00000	0.000
Total:	100.0000	1270.0	1247.9	0.78561	19.370

Results Summary

Result	Dry	Sat.
Total Normalized Mole%	100.0000	100.0000
Pressure Base (psia)	14.730	
Flowing Temperature (Deg. F)	61.0	
Flowing Pressure (psia)	45.0	
Water Mole%	-	1.7407
Gross Heating Value (BTU / Ideal cu.ft.)	1270.0	1247.9
Gross Heating Value (BTU / Real cu.ft.)	1275.0	1253.4
Relative Density (G), Real	0.7884	0.7859
Compressibility (Z) Factor	0.9960	0.9956
Total GPM	19.370	19.141
Wobbe Index	1436.0	1413.8

Precision Gas Measurement, Inc.

Natural Gas Report

Sample Information

Sample Information	
Company Name	DEVON ENERGY
Lease Name	REBULL 31 ST. 2
Location ID	39049062
Sample Date	2/20/2012
WATER	
Method Name	BTUH2S.met
Injection Date	2012-02-24 16:10:55

Component Results

Component Name	Norm%	Gross HV (Dry) (BTU / Ideal cu.ft.)	Gross HV (Sat.) (BTU / Ideal cu.ft.)	Relative Gas Density (Dry)	GPM (Dry) (Gal. / 1000 cu.ft.)	
H2S	0.0025	0.0	0.0	0.00003	0.000	
NITROGEN	5.0135	0.0	0.0	0.04849	0.554	
CARBON DIOXIDE	0.2302	0.0	0.0	0.00350	0.039	
METHANE	70.7144	715.9	703.4	0.39169	12.035	
ETHANE	11.4618	203.3	199.8	0.11900	3.077	
PROPANE	6.6876	168.7	165.7	0.10182	1.850	
I-BUTANE	0.8664	28.2	27.7	0.01739	0.285	
N-BUTANE	2.4184	79.1	77.7	0.04853	0.765	
I-PENTANE	0.8633	34.6	34.0	0.02151	0.317	
N-PENTANE	0.8543	34.3	33.7	0.02128	0.311	
C6+	0.8876	45.6	44.8	0.02856	0.387	
Water	0.0000	0.0	0.0	0.00000	0.000	
Total:	100.0000	1309.7	1286.9	0.80179	19.620	

Results Summary

Result	Dry	Sat.	
Total Normalized Mole%	100.0000	100.0000	
Pressure Base (psia)	14.730		
Flowing Temperature (Deg. F)	60.0		
Flowing Pressure (psia)	44.0		
Water Mole%	-	1.7407	
Gross Heating Value (BTU / Ideal cu.ft.)	1309.7	1286.9	
Gross Heating Value (BTU / Real cu.ft.)	1315.2	1292.9	
Relative Density (G), Real	0.8048	0.8020	
Compressibility (Z) Factor	0.9958	0.9954	
Total GPM	19.620	19.387	
Wobbe Index	1466.1	1443.7	

Precision Gas Measurement, Inc.
Natural Gas Report

Sample Information

	Sample Information
Company Name	DEVON ENERGY
Lease Name	REDBULL 31 ST. 3
Location ID	39049062
Sample Date	220/2012
WATER	
Method Name	BTUH2S.met
Injection Date	2012-02-24 16:18:10

Component Results

Component Name	Norm%	Gross HV (Dry) (BTU / Ideal cu.ft.)	Gross HV (Sat.) (BTU / Ideal cu.ft.)	Relative Gas Density (Dry)	GPM (Dry) (Gal. / 1000 cu.ft.)	
H2S	0.0000	0.0	0.0	0.00000	0.000	
NITROGEN	5.2362	0.0	0.0	0.05064	0.578	
CARBON DIOXIDE	0.1532	0.0	0.0	0.00233	0.026	
METHANE	70.8978	717.7	705.2	0.39270	12.066	
ETHANE	11.2697	199.9	196.4	0.11700	3.026	
PROPANE	6.4035	161.5	158.7	0.09749	1.771	
I-BUTANE	0.8468	27.6	27.1	0.01699	0.278	
N-BUTANE	2.4729	80.9	79.5	0.04963	0.783	
I-PENTANE	0.9123	36.6	35.9	0.02273	0.335	
N-PENTANE	0.8922	35.8	35.2	0.02223	0.325	
C6+	0.9154	47.1	46.2	0.02945	0.399	
Water	0.0000	0.0	0.0	0.00000	0.000	
Total:	100.0000	1307.1	1284.3	0.80120	19.587	

Results Summary

Result	Dry	Sat.	
Total Normalized Mole%	100.0000	100.0000	
Pressure Base (psia)	14.730		
Flowing Temperature (Deg. F)	59.0		
Flowing Pressure (psia)	46.0		
Water Mole%	-	1.7407	
Gross Heating Value (BTU / Ideal cu.ft.)	1307.1	1284.3	
Gross Heating Value (BTU / Real cu.ft.)	1312.5	1290.2	
Relative Density (G), Real	0.8042	0.8014	
Compressibility (Z) Factor	0.9959	0.9954	
Total GPM	19.587	19.354	
Wobbe Index	1463.6	1441.2	



Devon Energy Corporation
20 North Broadway
Oklahoma City, OK 73102-8260

405 235 3611 Phone
www.devonenergy.com

February 28, 2012

CERTIFIED MAIL
RETURN RECEIPT REQUESTED

Interest Owners

Re: Request Central Tank Battery, Pool/Lease Commingle,
Off Lease Measurement, Sales, & Storage
Red Bull 31 State 1, Red Bull 31 State 2, & Red Bull 31 State 3
Sec 31-T23S-R35E
API # 30-025-36798, 30-025-37069, & 30-025-37620
Pool 2200 Antelope Ridge; Bone Spring
Pool 96341 Cinta Rojo; Delaware
Lea County, New Mexico

Gentlemen:

This is to advise you that Devon Energy Production Company, LP, is filing an application with the New Mexico Oil Conservation Division ("NMOCD") seeking approval to a central tank battery, pool/lease commingle, off lease measurement, sales & storage permit.

A copy of our application submitted to the Division is attached.

Any objections or requests that a hearing should be held regarding this application must be submitted to the New Mexico Oil Conservation Division Santa Fe office within 20 days from the date of this letter.

Please contact the undersigned at (405) 552-4524 should you have any questions or need anything further.

Sincerely,

Devon Energy Production Company, L.P.

Melanie Crawford
Regulatory Analyst

Enclosure

Chesapeake Investments
PO Box 18756
Oklahoma City, OK 73154-8806

Certified Mailing
Number: 7010 1060
0000 0917 5650

Chesapeake Energy Corporation
PO Box 548806
Oklahoma City, OK 73154-8806

Certified Mailing
Number: 7010 1060
0000 0917 5643

State of New Mexico
Commission of Public Lands
PO Box 1148
Santa Fe, NM 87504-1148

Certified Mailing
Number: 7010 1060
0000 0917 5636

Ezeanyim, Richard, EMNRD

From: Crawford, Melanie [Melanie.Crawford@dvn.com]
Sent: Tuesday, March 20, 2012 12:57 PM
To: Ezeanyim, Richard, EMNRD
Subject: RE: Red Bull wells

Here you go.

Red Bull 31 State 1 30-025-36798 18bopd & 40mcf
Unit N 1300 FSL & 2610 FWL in Section 31-T23S-35E

Red Bull 31 State 2 30-025-37069 7bopd & 23mcf
Unit P 983 FSL & 1298 FEL in Section 31-T23S-35E

Red Bull 31 State 3 30-025-37620 8bopd & 14mcf
Unit F 1980 FNL & 1980 FWL in Section 31-T23S-35E

Thanks
Mel

SE/SW
SE 1/4 SE 1/4
SE 1/4 NW 1/4

From: Ezeanyim, Richard, EMNRD [mailto:richard.ezeanyim@state.nm.us]
Sent: Tuesday, March 20, 2012 1:52 PM
To: Crawford, Melanie
Subject: RE: Red Bull wells

Melanie:

I also need the physical location of these wells. Thanks.

From: Crawford, Melanie [mailto:Melanie.Crawford@dvn.com]
Sent: Tuesday, March 20, 2012 12:50 PM
To: Ezeanyim, Richard, EMNRD
Subject: Red Bull wells

Richard,

Here is the information you needed.

Red Bull 31 State 1 30-025-36798 18bopd & 40mcf
Unit N

Red Bull 31 State 2 30-025-37069 7bopd & 23mcf
Unit P

Red Bull 31 State 3 30-025-37620 8bopd & 14mcf
Unit F

Thanks

Mel

Melanie Crawford

Regulatory Analyst

Devon Energy Corporation

Corporate Tower 03.058

405-552-4524 direct

405-552-1358 fax

melanie.crawford@devon.com

Confidentiality Warning: This message and any attachments are intended only for the use of the intended recipient(s), are confidential, and may be privileged. If you are not the intended recipient, you are hereby notified that any review, retransmission, conversion to hard copy, copying, circulation or other use of all or any portion of this message and any attachments is strictly prohibited. If you are not the intended recipient, please notify the sender immediately by return e-mail, and delete this message and any attachments from your system.