

District I  
PO Box 1940, Hobbs, NM 88241-1980  
District II  
811 S. 1st Street, Artesia, NM 88210-2834  
District III  
1000 Rio Brazos Rd., Aztec, NM 87410  
District IV  
2040 South Pacheco, Santa Fe, NM 87505

State of New Mexico  
Energy, Minerals & Natural Resources Department

OIL CONSERVATION DIVISION  
2040 South Pacheco  
Santa Fe, NM 87505

Form C-101  
Revised October 18, 1999  
Instructions on back  
Submit to Appropriate District Office  
State Lease - 6 Copies  
Fee Lease - 5 Copies

☐ AMENDED REPORT

APPLICATION FOR PERMIT TO DRILL, RE-ENTER, DEEPEN, PLUG BACK, OR ADD A ZONE

<sup>1</sup> Operator name and Address XTO Energy Inc. 2700 Farmington Ave., Bldg. K. Ste 1 Farmington, NM 87401		<sup>2</sup> OGRID Number 167067
<sup>4</sup> Property Code 22804	<sup>5</sup> Property Name Quine Gas Com	<sup>3</sup> API Number 30-0 45-3770
		<sup>6</sup> Well No. #3

<sup>7</sup> Surface Location

UL or lot no.	Section	Township	Range	Lot. Idn	Feet from the	North/South Line	Feet from the	East/West line	County
I	31	30N	12W		2,055'	south	1,115'	East	San Juan

<sup>8</sup> Proposed Bottom Hole Location If Different From Surface

UL or lot no.	Section	Township	Range	Lot. Idn	Feet from the	North/South Line	Feet from the	East/West line	County

<sup>9</sup> Proposed Pool 1

Basin Fruitland Coal

<sup>10</sup> Proposed Pool 2

<sup>11</sup> Work Type Code N	<sup>12</sup> Well Type Code G	<sup>13</sup> Cable/Rotary Rotary	<sup>14</sup> Lease Type Code Fee	<sup>15</sup> Ground Level Elevation 5,420' Ground Level
<sup>16</sup> Multiple N	<sup>17</sup> Proposed Depth 1,625'	<sup>18</sup> Formation Fruitland Coal	<sup>19</sup> Contractor Stewart Bros.	<sup>20</sup> Spud Date Fall, 2003

<sup>21</sup> Proposed Casing and Cement Program

Hole Size	Casing Size	Casing weight/foot	Setting Depth	Sacks of Cement	Estimated TOC
8-3/4"	7"	20.0#, J-55, STC	220'	100 sx	Surface
6-1/4"	4-1/2"	10.5#, J-55, STC	1,625'	175 sx	Surface

<sup>22</sup> Describe the proposed program. If this application is to DEEPEN or PLUG BACK give the data on the present productive zone and proposed new productive zone. Describe the blowout prevention program, if any. Use additional sheets if necessary.

Surface: 100 sx of Type III cement w/2% CC & 1/4#/sx cello (14.8 ppg, 1.39 cuft). Circ to surface.

Production: 100 sx Type III w/8% gel & 1/4#/sx cello (11.4 ppg & 3.03 cuft/sx) followed by 75 sx Type III cmt w/1% CC & 1/4#/sx cello (14.5 ppg & 1.41 cuft/sx). Circ cement to surface.

Remarks: Use 40% excess over volume calculated from open hole logs to determine final cement volume.

BOP diagram is attached.

<sup>23</sup> I hereby certify that the information given above is true and complete to the best of my knowledge and belief. Signature: <i>Jeffrey W. Patton</i> 7/7/03 Printed name: Jeffrey W. Patton Title: Drilling Engineer	OIL CONSERVATION DIVISION Approved by: <i>[Signature]</i> Title: DEPUTY OIL & GAS INSPECTOR, DIST. 3 Approval Date: JUL - 9 2003 Expiration Date: JUL - 9 2004
---	--

Submit 3 Copies To Appropriate District  
Office  
District I  
1625 N. French Dr., Hobbs, NM 87240  
District II  
1301 W. Grand Ave., Artesia, NM 88210  
District III  
1000 Rio Brazos Rd., Aztec, NM 87410  
District IV  
1220 S. St. Francis Dr., Santa Fe, NM 87505

State of New Mexico  
Energy, Minerals and Natural Resources

OIL CONSERVATION DIVISION  
1220 South St. Francis Dr.  
Santa Fe, NM 87505

Form C-103  
Revised May 08, 2003

<b>SUNDRY NOTICES AND REPORTS ON WELLS</b> (DO NOT USE THIS FORM FOR PROPOSALS TO DRILL OR TO DEEPEN OR PLUG BACK TO A DIFFERENT RESERVOIR. USE "APPLICATION FOR PERMIT" (FORM C-101) FOR SUCH PROPOSALS.)		WELL API NO. 30-045-31770
1. Type of Well: Oil Well <input type="checkbox"/> Gas Well <input checked="" type="checkbox"/> Other		5. Indicate Type of Lease STATE <input type="checkbox"/> FEE <input checked="" type="checkbox"/>
2. Name of Operator XTO Energy Inc.		6. State Oil & Gas Lease No.
3. Address of Operator 2700 Farmington Ave., Bldg. K, Ste 1 Farmington, NM 87401		7. Lease Name or Unit Agreement Name: QUINE GAS COO
4. Well Location Unit Letter <u>I</u> : <u>2,055'</u> feet from the <u>SOUTH</u> line and <u>1,115'</u> feet from the <u>EAST</u> line Section <u>31</u> Township <u>30N</u> Range <u>12W</u> NMPM County <u>SAN JUAN</u>		8. Well Number #3
11. Elevation (Show whether DR, RKB, RT, GR, etc.)		9. OGRID Number 167067
		10. Pool name or Wildcat BASIN FRUITLAND COAL

12. Check Appropriate Box to Indicate Nature of Notice, Report, or Other Data	
<b>NOTICE OF INTENTION TO:</b> PERFORM REMEDIAL WORK <input type="checkbox"/> PLUG AND ABANDON <input type="checkbox"/> TEMPORARILY ABANDON <input type="checkbox"/> CHANGE PLANS <input type="checkbox"/> PULL OR ALTER CASING <input type="checkbox"/> MULTIPLE COMPLETION <input type="checkbox"/> OTHER: <input type="checkbox"/>	<b>SUBSEQUENT REPORT OF:</b> REMEDIAL WORK <input type="checkbox"/> ALTERING CASING <input type="checkbox"/> COMMENCE DRILLING OPNS. <input type="checkbox"/> PLUG AND ABANDONMENT <input type="checkbox"/> CASING TEST AND CEMENT JOB <input type="checkbox"/> OTHER: APD EXTENSION <input checked="" type="checkbox"/>

13. Describe proposed or completed operations. (Clearly state all pertinent details, and give pertinent dates, including estimated date of starting any proposed work). SEE RULE 1103. For Multiple Completions: Attach wellbore diagram of proposed completion or recompletion.

XTO Energy Inc. request an extension for the permit of the above mentioned well. We are in the process of obtaining a city permit for this well & have it scheduled to drill in the Fall of 2004.

Apd Ext. Exp. 7-9-05

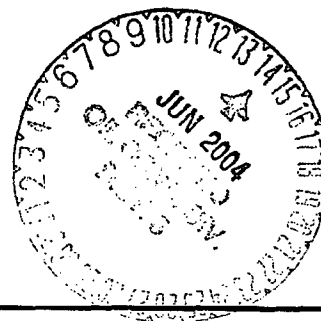

I hereby certify that the information above is true and complete to the best of my knowledge and belief.

SIGNATURE Jeff Patton TITLE DRILLING ENGINEER DATE 06/10/04

Type or print name JEFF PATTON

Telephone No. 505-324-1090

(This space for State use)

APPROVED BY [Signature] TITLE DEPUTY OIL & GAS INSPECTOR, DIST. 58 DATE JUN 14 2004

Conditions of approval, if any:

DISTRICT I  
1625 N. French Dr., Hobbs, N.M. 88240

DISTRICT II  
811 South First, Artesia, N.M. 88210

DISTRICT III  
1000 Rio Brazos Rd., Aztec, N.M. 87410

DISTRICT IV  
2040 South Pacheco, Santa Fe, NM 87505

State of New Mexico  
Energy, Minerals & Natural Resources Department

OIL CONSERVATION DIVISION

2040 South Pacheco  
Santa Fe, NM 87505

Form C-102  
Revised August 15, 2000

Submit to Appropriate District Office  
State Lease - 4 Copies  
Fee Lease - 3 Copies

☐ AMENDED REPORT

WELL LOCATION AND ACREAGE DEDICATION PLAT

<sup>1</sup> API Number 30-045-31770	<sup>2</sup> Pool Code 71629	<sup>3</sup> Pool Name Basin Frontland Coal
<sup>4</sup> Property Code 22804	<sup>5</sup> Property Name QUINE GAS COM	<sup>6</sup> Well Number 3
<sup>7</sup> OGRID No. 167067	<sup>8</sup> Operator Name XTO ENERGY INC.	<sup>9</sup> Elevation 5420'

<sup>10</sup> Surface Location

UL or lot no.	Section	Township	Range	Lot Idn	Feet from the	North/South line	Feet from the	East/West line	County
1	31	30-N	12-W		2055'	SOUTH	1115'	EAST	SAN JUAN

<sup>11</sup> Bottom Hole Location If Different From Surface

UL or lot no.	Section	Township	Range	Lot Idn	Feet from the	North/South line	Feet from the	East/West line	County
<sup>12</sup> Dedicated Acres 317.38 S/2			<sup>13</sup> Joint or Infill I		<sup>14</sup> Consolidation Code		<sup>15</sup> Order No.		

NO ALLOWABLE WILL BE ASSIGNED TO THIS COMPLETION UNTIL ALL INTERESTS HAVE BEEN CONSOLIDATED  
OR A NON-STANDARD UNIT HAS BEEN APPROVED BY THE DIVISION

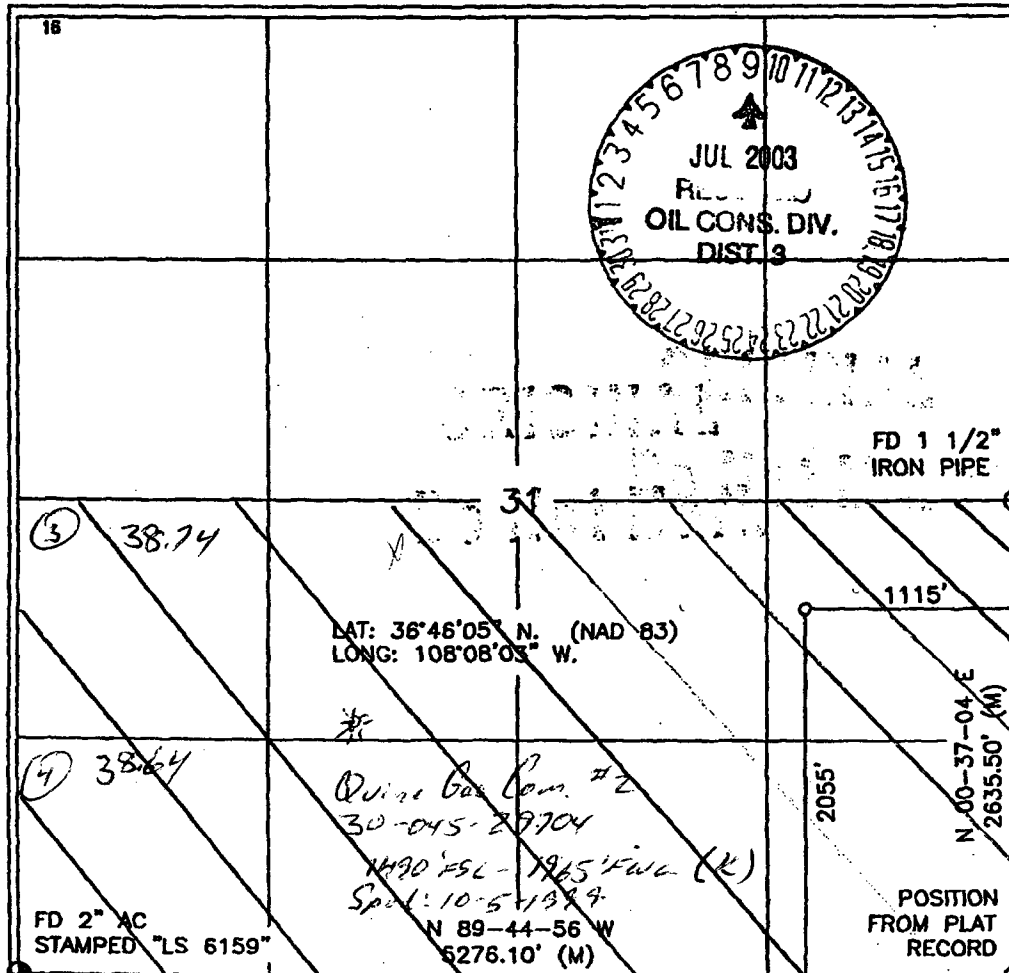

17 OPERATOR CERTIFICATION

I hereby certify that the information contained herein is true and complete to the best of my knowledge and belief

*Heely K Small*  
Signature  
Heely K Small  
Printed Name  
Drilling Assistant  
Title  
5/21/03  
Date

18 SURVEYOR CERTIFICATION

I hereby certify that the well location shown on this plat was plotted from field notes of actual surveys made by me or under my supervision, and that the same is true and correct to the best of my belief

*DAVID JOHNSON*  
Date of Survey  
Signature and Seal of Professional Surveyor  
14827  
Certificate Number

Submit 3 Copies To Appropriate District  
Office  
District I  
1625 N. French Dr., Hobbs, NM 87240  
District II  
1301 W. Grand Ave., Artesia, NM 88210  
District III  
1000 Rio Brazos Rd., Aztec, NM 87410  
District IV  
1220 S. St. Francis Dr., Santa Fe, NM 87505

State of New Mexico  
Energy, Minerals and Natural Resources

OIL CONSERVATION DIVISION  
1220 South St. Francis Dr.  
Santa Fe, NM 87505

Form C-103  
May 27, 2004

WELL API NO. <b>30-045-31770</b>	
5. Indicate Type of Lease STATE <input type="checkbox"/> FEE <input checked="" type="checkbox"/>	
6. State Oil & Gas Lease No.	
7. Lease Name or Unit Agreement Name: <b>QUINE GAS CO.</b>	
8. Well Number <b>#3</b>	
9. OGRID Number <b>167067</b>	
10. Pool name or Wildcat <b>Basin Fruitland Coal</b>	
SUNDRY NOTICES AND REPORTS ON WELLS (DO NOT USE THIS FORM FOR PROPOSALS TO DRILL OR TO DEEPEN OR PLUG BACK TO A DIFFERENT RESERVOIR. USE "APPLICATION FOR PERMIT" (FORM C-101) FOR SUCH PROPOSALS.)	
1. Type of Well: Oil Well <input type="checkbox"/> Gas Well <input checked="" type="checkbox"/> Other	
2. Name of Operator <b>XTO Energy Inc.</b>	
3. Address of Operator <b>2700 Farmington Ave., Bldg. K, Ste 1 Farmington, NM 87401</b>	
4. Well Location Unit Letter <b>I</b> : <b>2055</b> feet from the <b>SOUTH</b> line and <b>1115</b> feet from the <b>EAST</b> line Section <b>31</b> Township <b>30N</b> Range <b>12W</b> NMPM <b>NMPM</b> County <b>SAN JUAN</b>	
11. Elevation (Show whether DR, RKB, RT, GR, etc.)	
Pit or Below-grade Tank Application <input type="checkbox"/> or Closure <input type="checkbox"/> Pit type _____ Depth to Groundwater _____ Distance from nearest fresh water well _____ Distance from nearest surface water _____ Pit Liner Thickness: _____ mil Below-Grade Tank: Volume _____ bbls; Construction Material _____	

12. Check Appropriate Box to Indicate Nature of Notice, Report, or Other Data	
NOTICE OF INTENTION TO:	SUBSEQUENT REPORT OF:
PERFORM REMEDIAL WORK <input type="checkbox"/> PLUG AND ABANDON <input type="checkbox"/>	REMEDIAL WORK <input type="checkbox"/> ALTERING CASING <input type="checkbox"/>
TEMPORARILY ABANDON <input type="checkbox"/> CHANGE PLANS <input type="checkbox"/>	COMMENCE DRILLING OPNS. <input type="checkbox"/> PLUG AND ABANDONMENT <input type="checkbox"/>
PULL OR ALTER CASING <input type="checkbox"/> MULTIPLE COMPLETION <input type="checkbox"/>	CASING TEST AND CEMENT JOB <input type="checkbox"/>
OTHER: <input type="checkbox"/>	OTHER: <b>CASING CHANGE</b> <input checked="" type="checkbox"/>

13. Describe proposed or completed operations. (Clearly state all pertinent details, and give pertinent dates, including estimated date of starting any proposed work). SEE RULE 1103. For Multiple Completions: Attach wellbore diagram of proposed completion or recompletion.

See Attachment

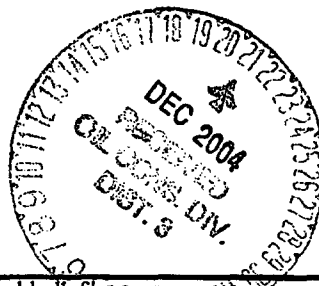

I hereby certify that the information above is true and complete to the best of my knowledge and belief. I further certify that any pit or below-grade tank has been/will be constructed or closed according to NMOC guidelines ☐ , a general permit ☐ or an (attached) alternative OCD-approved plan ☐

SIGNATURE Kyla Vaughan TITLE Regulatory Compliance Tech DATE 12/20/04

Type or print name Kyla Vaughan

E-mail address: Kyla\_Vaughan@xtoenergy.com

Telephone No. 505-324-1090

For State Use Only

APPROVED BY [Signature]

DEPUTY OIL & GAS INSPECTOR, DIST. 3

DEC 21 2004

Conditions of Approval, if any:

TITLE \_\_\_\_\_ DATE \_\_\_\_\_

## Quine Gas Com #3

XTO Energy Inc. requests approval to change the originally proposed casing program as follows:

Surface Casing, 8-5/8", 24#, J-55, ST&C casing set in 11" open hole. Production Casing, 5-1/2",

15.5#, J-55, ST&C casing set in a 7-7/8" open hole. Cement Volumes will be adjusted as necessary.

Circ will be circ to surf on both casing strings.

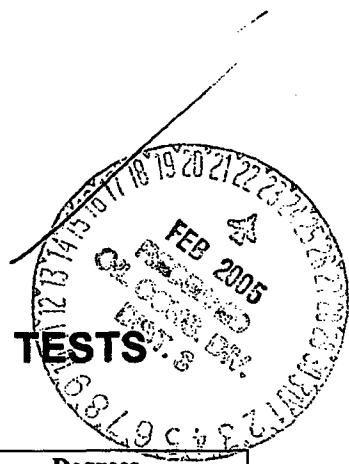

## TABULATION OF DEVIATION TESTS

XTO Energy Inc.

Depth	Degrees	Depth	Degrees
220'	1°		
727'	1°		
1,232'	1°		
1,620'	1/2°		

### A F F I D A V I T

THIS IS TO CERTIFY that to the best of my knowledge the above survey details the deviation tests taken on XTO ENERGY INC'S

**QUINE GAS COM #3 in Section I31, T30N, R12W,  
API #30-045-31770  
San Juan County, New Mexico.**

Signed

Printed Name Jeffrey W. Patton

Title Drilling Engineer

Jeffrey W. Patton 2/15/05

THE STATE OF NEW MEXICO)

) SS.

COUNTY OF SAN JUAN )

BEFORE ME, the undersigned authority, on this day personally, Jeffrey W. Patton, known to me to be Drilling Engineer for XTO Energy Inc and to be the person whose name is subscribed to the above statement, who, being by me duly sworn on oath, states that he has knowledge of the facts stated herein and that said statement is true and correct.

SUBSCRIBED AND SWORN to before me, a Notary Public in and for said County and State this 15th day of February, 2005.

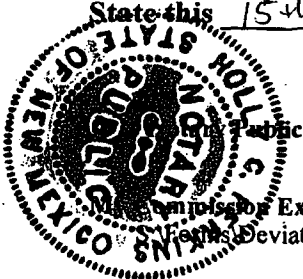

Holly C. Perkins

My Commission Expires:  
Notary Public

9-1-2008

Submit 3 Copies To Appropriate District  
Office  
District I  
1625 N. French Dr., Hobbs, NM 88240  
District II  
1301 W. Grand Ave., Artesia, NM 88210  
District III  
1000 Rio Brazos Rd., Aztec, NM 87410  
District IV  
1220 S. St. Francis Dr., Santa Fe, NM  
87505

State of New Mexico  
Energy, Minerals and Natural Resources

Form C-103  
May 27, 2004

OIL CONSERVATION DIVISION  
1220 South St. Francis Dr.  
Santa Fe, NM 87505

WELL API NO. 30-045-31770
5. Indicate Type of Lease STATE <input type="checkbox"/> FEE <input checked="" type="checkbox"/>
6. State Oil & Gas Lease No.
7. Lease Name or Unit Agreement Name QUINE GAS COM
8. Well Number #3
9. OGRID Number 167067
10. Pool name or Wildcat BASIN FRUITLAND COAL

SUNDRY NOTICES AND REPORTS ON WELLS  
(DO NOT USE THIS FORM FOR PROPOSALS TO DRILL OR TO DEEPEN OR PLUG BACK TO A  
DIFFERENT RESERVOIR. USE "APPLICATION FOR PERMIT" (FORM C-101) FOR SUCH  
PROPOSALS.)

1. Type of Well: Oil Well ☐ Gas Well ☒ Other ☐

2. Name of Operator  
XTO ENERGY INC.

3. Address of Operator  
2700 FARMINGTON AVE, SUITE K-1, FARMINGTON, NM 87401

4. Well Location  
Unit Letter I : 2055 feet from the SOUTH line and 1115 feet from the EAST line  
Section 31 Township 30N Range 12W NMPM County SAN JUAN

11. Elevation (Show whether DR, RKB, RT, GR, etc.)  
5420' GR

Pit or Below-grade Tank Application ☒ & Closure

Pit type Drilling Depth to Groundwater >100' Distance from nearest fresh water well >1 mile  
Distance from nearest surface water >1 mile Pit Liner Thickness: 12 mil

12. Check Appropriate Box to Indicate Nature of Notice, Report or Other Data

NOTICE OF INTENTION TO:  
PERFORM REMEDIAL WORK ☐ PLUG AND ABANDON ☐  
TEMPORARILY ABANDON ☐ CHANGE PLANS ☐  
PULL OR ALTER CASING ☐ MULTIPLE COMPL ☐

SUBSEQUENT REPORT OF:  
REMEDIAL WORK ☐ ALTERING CASING ☐  
COMMENCE DRILLING OPNS. ☐ P AND A ☐  
CASING/CEMENT JOB ☐

OTHER: INSTALL DRILLING PIT ☒

OTHER: ☐

13. Describe proposed or completed operations. (Clearly state all pertinent details, and give pertinent dates, including estimated date of starting any proposed work). SEE RULE 1103. For Multiple Completions: Attach wellbore diagram of proposed completion or recompletion.

XTO Energy plans to install a lined, ~~existing~~ drilling ~~pit~~ pit for drilling of this well. The pit will be reclaimed in compliance with NMOCD Rule 50 after drilling is completed on this well.

I hereby certify that the information above is true and complete to the best of my knowledge and belief. I further certify that any pit or below-grade tank has been/will be constructed or closed according to NMOCD guidelines ☒ a general permit ☐ or an (attached) alternative OCD-approved plan ☐.

SIGNATURE Holly C. Perkins TITLE REGULATORY COMPLIANCE TECH DATE 02/25/05  
Type or print name HOLLY C. PERKINS E-mail address: Holly\_perkinsl@xtoenergy.com Telephone No. 505-324-1090  
For State Use Only

APPROVED BY: Denny Fount  
Conditions of Approval (if any)

DEPUTY OIL & GAS INSPECTOR, DIST. 30  
TITLE

MAR - 2 2005  
DATE

Submit 3 Copies To Appropriate District Office:  
District I  
1625 N. French Dr., Hobbs, NM 88240  
District II  
1301 W. Grand Ave., Artesia, NM 88210  
District III  
1000 Rio Brazos Rd., Aztec, NM 87410  
District IV  
1220 S. St. Francis Dr., Santa Fe, NM 87505

State of New Mexico  
Energy, Minerals and Natural Resources

Form C-103  
May 27, 2004

OIL CONSERVATION DIVISION  
1220 South St. Francis Dr.  
Santa Fe, NM 87505

WELL API NO. 30-045-31770
5. Indicate Type of Lease STATE <input type="checkbox"/> FEE <input checked="" type="checkbox"/>
6. State Oil & Gas Lease No.
7. Lease Name or Unit Agreement Name QUINE GAS COM
8. Well Number #3
9. OGRID Number 167067
10. Pool name or Wildcat BASIN FRUITLAND COAL

SUNDRY NOTICES AND REPORTS ON WELLS  
(DO NOT USE THIS FORM FOR PROPOSALS TO DRILL OR TO DEEPEN OR PLUG BACK TO A DIFFERENT RESERVOIR. USE "APPLICATION FOR PERMIT" (FORM C-101) FOR SUCH PROPOSALS.)

1. Type of Well: Oil Well ☐ Gas Well ☒ Other

2. Name of Operator  
XTO ENERGY INC.

3. Address of Operator  
2700 FARMINGTON AVE, SUITE K-1, FARMINGTON, NM 87401

4. Well Location

Unit Letter: I 2055 feet from the SOUTH line and 1115 feet from the EAST line  
Section 31 Township 30N Range 12W NMPM County SAN JUAN

11. Elevation (Show whether DR, RKB, RT, GR, etc.)

Pit or Below-grade Tank Application ☐ or Closure ☐

Pit type \_\_\_\_\_ Depth to Groundwater \_\_\_\_\_ Distance from nearest fresh water well \_\_\_\_\_ Distance from nearest surface water \_\_\_\_\_

Pit Liner Thickness: \_\_\_\_\_ mil Below-Grade Tank: Volume \_\_\_\_\_ bbls; Construction Material \_\_\_\_\_

12. Check Appropriate Box to Indicate Nature of Notice, Report or Other Data

NOTICE OF INTENTION TO:

PERFORM REMEDIAL WORK ☐ PLUG AND ABANDON ☐  
TEMPORARILY ABANDON ☐ CHANGE PLANS ☐  
PULL OR ALTER CASING ☐ MULTIPLE COMPL ☐

OTHER: ☐

SUBSEQUENT REPORT OF:

REMEDIAL WORK ☐ ALTERING CASING ☐  
COMMENCE DRILLING OPNS. ☐ P AND A ☐  
CASING/CEMENT JOB ☐

OTHER: ☐

13. Describe proposed or completed operations. (Clearly state all pertinent details, and give pertinent dates, including estimated date of starting any proposed work). SEE RULE 1103. For Multiple Completions: Attach wellbore diagram of proposed completion or recompletion.

XTO Energy Inc. reached driller's TD of 1626' KB @ 1:45 p.m., 2/2/05. TIH w/40 jts 5-1/2", 15.5#, J-55 ST&C csg to 1617'. Cmt'd csg w/175 sx Prem Lite HS cmt w/0.2% CD32, 0.5% FL52, 2% KCl, 5 PPS LCM & 2% Phenoseal (12.5 ppg, 2.01 cuft/sx) followed by 100 sx Type III cmt w/1% CC, 1/4 PPS celloflake & 2% Phenoseal (14.5 ppg, 1.41 cuft/sx). Circ 25 bbls cmt to surf. Released rig.

\*\*\* PRODUCTION CSG WILL BE PRESSURE TESTED @ COMPLETION \*\*\*



I hereby certify that the information above is true and complete to the best of my knowledge and belief. I further certify that any pit or below-grade tank has been/will be constructed or closed according to NMOCD guidelines ☐, a general permit ☐ or an (attached) alternative OCD-approved plan ☐.

SIGNATURE Holly C. Perkins TITLE REGULATORY COMPLIANCE TECH DATE 2/24/05

Type or print name HOLLY C. PERKINS E-mail address: Regulatory@xtoenergy.com Telephone No. 505-324-1090  
For State Use Only

APPROVED BY: Charles Kern TITLE Supervisor SUPERVISOR DISTRICT # 3 DATE MAR - 2 2005  
Conditions of Approval (if any):



Submit 3 Copies To Appropriate District  
Office

District I

1625 N. French Dr., Hobbs, NM 88240

District II

1301 W. Grand Ave., Artesia, NM 88210

District III

1000 Rio Brazos Rd., Aztec, NM 87410

District IV

1220 S. St. Francis Dr., Santa Fe, NM  
87505

State of New Mexico  
Energy, Minerals and Natural Resources

OIL CONSERVATION DIVISION  
1220 South St. Francis Dr.  
Santa Fe, NM 87505

Form C-103  
May 27, 2004

WELL API NO.

30-045-31770

5. Indicate Type of Lease

STATE ☐ FEE ☒

6. State Oil & Gas Lease No.

7. Lease Name or Unit Agreement Name  
QUINE GAS COM

8. Well Number #3

9. OGRID Number

167067

10. Pool name or Wildcat  
BASIN FRUITLAND COAL

SUNDRY NOTICES AND REPORTS ON WELLS

(DO NOT USE THIS FORM FOR PROPOSALS TO DRILL OR TO DEEPEN OR PLUG BACK TO A  
DIFFERENT RESERVOIR. USE "APPLICATION FOR PERMIT" (FORM C-101) FOR SUCH  
PROPOSALS.)

1. Type of Well: Oil Well ☐ Gas Well ☒ Other

2. Name of Operator

XTO ENERGY INC.

3. Address of Operator

2700 FARMINGTON AVE, SUITE K-1, FARMINGTON, NM 87401

4. Well Location

Unit Letter: I 2055 feet from the SOUTH line and 1115 feet from the EAST line

Section 31 Township 30N Range 12W NMPM County SAN JUAN

11. Elevation (Show whether DR, RKB, RT, GR, etc.)

Pit or Below-grade Tank Application ☐ or Closure ☐

Pit type \_\_\_\_\_ Depth to Groundwater \_\_\_\_\_ Distance from nearest fresh water well \_\_\_\_\_ Distance from nearest surface water \_\_\_\_\_

Pit Liner Thickness: \_\_\_\_\_ mil Below-Grade Tank: Volume \_\_\_\_\_ bbls; Construction Material \_\_\_\_\_

12. Check Appropriate Box to Indicate Nature of Notice, Report or Other Data

NOTICE OF INTENTION TO:

PERFORM REMEDIAL WORK ☐ PLUG AND ABANDON ☐

TEMPORARILY ABANDON ☐ CHANGE PLANS ☐

PULL OR ALTER CASING ☐ MULTIPLE COMPL ☐

OTHER: ☐

SUBSEQUENT REPORT OF:

REMEDIAL WORK ☐ ALTERING CASING ☐

COMMENCE DRILLING OPNS. ☐ P AND A ☐

CASING/CEMENT JOB ☐

OTHER: ☐

13. Describe proposed or completed operations. (Clearly state all pertinent details, and give pertinent dates, including estimated date of starting any proposed work). SEE RULE 1103. For Multiple Completions: Attach wellbore diagram of proposed completion or recompletion.

XTO Energy Inc. spudded 12-1/4" hole @ 11:30 a.m., 1/26/05. Drilled to 226' KB. TIH w/5 jts 8-5/8", 24#, H-40, ST&C csg to 223' KB. Cmt'd csg w/240 sx Class "B" cmt w/3% CaCl<sub>2</sub> & 1/4 PPS celloflake (15.6 ppg, 1.18 cuft/sx). Circ 12 bbls cmt to surf. PT surf csg to 1000 psig for 30 min. Held OK.

Drilling ahead.

I hereby certify that the information above is true and complete to the best of my knowledge and belief. I further certify that any pit or below-grade tank has been/will be constructed or closed according to NMOC guidelines ☐, a general permit ☐ or an (attached) alternative OCD-approved plan ☐.

SIGNATURE Holly C Perkins TITLE REGULATORY COMPLIANCE TECH DATE 2/24/05

Type or print name HOLLY C. PERKINS E-mail address: Regulatory@xtoenergy.com Telephone No. 505-324-1090  
For State Use Only

APPROVED BY: Charles R. [Signature] TITLE SUPERVISOR DISTRICT # 3 DATE MAR - 2 2005

Conditions of Approval (if any):