

DATE IN <u>4.17.12</u>	SUSPENSE	ENGINEER <u>DB</u>	LOGGED IN <u>4.17.12</u>	TYPE <u>NSL</u>	APP NO <u>1210870878</u>
------------------------	----------	--------------------	--------------------------	-----------------	--------------------------

ABOVE THIS LINE FOR DIVISION USE ONLY

NEW MEXICO OIL CONSERVATION DIVISION
- Engineering Bureau -
1220 South St. Francis Drive, Santa Fe, NM 87505



RKT 246289

RDX 16 #8

ADMINISTRATIVE APPLICATION CHECKLIST 30-015-3975-1

THIS CHECKLIST IS MANDATORY FOR ALL ADMINISTRATIVE APPLICATIONS FOR EXCEPTIONS TO DIVISION RULES AND REGULATIONS WHICH REQUIRE PROCESSING AT THE DIVISION LEVEL IN SANTA FE

Application Acronyms:

[NSL-Non-Standard Location] [NSP-Non-Standard Proration Unit] [SD-Simultaneous Dedication]
[DHC-Downhole Commingling] [CTB-Lease Commingling] [PLC-Pool/Lease Commingling]
[PC-Pool Commingling] [OLS - Off-Lease Storage] [OLM-Off-Lease Measurement]
[WFX-Waterflood Expansion] [PMX-Pressure Maintenance Expansion]
[SWD-Salt Water Disposal] [IPI-Injection Pressure Increase]
[EOR-Qualified Enhanced Oil Recovery Certification] [PPR-Positive Production Response]

[1] **TYPE OF APPLICATION** - Check Those Which Apply for [A]

[A] Location - Spacing Unit - Simultaneous Dedication
☒ NSL ☐ NSP ☐ SD

Check One Only for [B] or [C]

[B] Commingling - Storage - Measurement
☐ DHC ☐ CTB ☐ PLC ☐ PC ☐ OLS ☐ OLM

[C] Injection - Disposal - Pressure Increase - Enhanced Oil Recovery
☐ WFX ☐ PMX ☐ SWD ☐ IPI ☐ EOR ☐ PPR

[D] Other: Specify _____

[2] **NOTIFICATION REQUIRED TO:** - Check Those Which Apply, or ☒ Does Not Apply

[A] ☐ Working, Royalty or Overriding Royalty Interest Owners

[B] ☐ Offset Operators, Leaseholders or Surface Owner

[C] ☐ Application is One Which Requires Published Legal Notice

[D] ☐ Notification and/or Concurrent Approval by BLM or SLO
U.S. Bureau of Land Management - Commissioner of Public Lands, State Land Office

[E] ☐ For all of the above, Proof of Notification or Publication is Attached, and/or,

[F] ☐ Waivers are Attached

[3] **SUBMIT ACCURATE AND COMPLETE INFORMATION REQUIRED TO PROCESS THE TYPE OF APPLICATION INDICATED ABOVE.**

[4] **CERTIFICATION:** I hereby certify that the information submitted with this application for administrative approval is accurate and complete to the best of my knowledge. I also understand that no action will be taken on this application until the required information and notifications are submitted to the Division.

Note: Statement must be completed by an individual with managerial and/or supervisory capacity.

Cody Reid

Cody Reid
Signature

Sr. Landman

4/17/12
Date

Print or Type Name

Title

creid@rkixp.com
e-mail Address

G 16-265-3015

2012 APR 17 P 1:33

RECEIVED OGD

6012

RKI Exploration & Production, LLC

3817 NW Expressway, Suite 950, Oklahoma City, OK 73112
405-949-2221 Fax 405-949-2223

April 17, 2012

Oil Conservation Division
1220 South St. Francis Drive
Santa Fe, NM 87505

Attention: Ms. Jami Bailey, CPG
Division Director

RE: Application for Unorthodox Location
Administrative Approval Request
RDX 16 #8
API No. 30-015-39751
1,500' FNL & 2,310' FEL (Unit G)
Section 16-26S-30E
Eddy County, New Mexico

Dear Ms. Bailey:

RKI Exploration & Production, LLC ("RKI") respectfully requests administrative approval of an unorthodox oil well location for its RDX 16 #8 well at the location described above, which is currently permitted in the Brushy Draw, Delaware, East Pool (8090), which requires standard 40-acre spacing with wells located no closer than 330 feet to the outer boundary of the spacing unit.

The RDX 16 #8 was originally planned to be staked at an orthodox location of 1,650' FNL & 2,310' FEL but had to be moved north to its existing location of 1,500' FNL & 2,310' FEL due to topographic issues.

RKI is the operator and sole lessee of all offsetting tracts; therefore notification of this application is not required.

Please find attached a Form C-102 showing the well location and affected offsets along with a topographic plat.

Thank you for your assistance in this matter. Should you have any questions or need any additional information, please do not hesitate to contact me by phone at 405.996.5767 or via email at creid@rkixp.com.

Sincerely,

RKI EXPLORATION & PRODUCTION, LLC



Cody Reid
Landman

DISTRICT I
1025 N. French Dr., Hobbs, NM 88240

DISTRICT II
1501 W. Grand Avenue, Artesia, NM 88210

DISTRICT III
1000 Rio Brazos Rd., Aztec, NM 87410

DISTRICT IV
1220 S. St. Francis Dr., Santa Fe, NM 87505

State of New Mexico
Energy, Minerals and Natural Resources Department

Form C-102
Revised October 12, 2005

Submit to Appropriate District Office
State Lease - 4 Copies
Fee Lease - 3 Copies

OIL CONSERVATION DIVISION
1220 South St. Francis Dr.
Santa Fe, New Mexico 87505

☐ AMENDED REPORT

WELL LOCATION AND ACREAGE DEDICATION PLAT

API Number	Pool Code	Pool Name
Property Code	Property Name RDX "16"	Well Number 8
GRID No.	Operator Name RKI EXPLORATION & PRODUCTION	Elevation 3058'

Surface Location

UL or lot No.	Section	Township	Range	Lot Idn	Feet from the	North/South line	Feet from the	East/West line	County
G	16	26 S	30 E		1500	NORTH	2310	EAST	EDDY

Bottom Hole Location If Different From Surface

UL or lot No.	Section	Township	Range	Lot Idn	Feet from the	North/South line	Feet from the	East/West line	County
Dedicated Acres	Joint or Infill	Consolidation Code	Order No.						

NO ALLOWABLE WILL BE ASSIGNED TO THIS COMPLETION UNTIL ALL INTERESTS HAVE BEEN CONSOLIDATED
OR A NON-STANDARD UNIT HAS BEEN APPROVED BY THE DIVISION

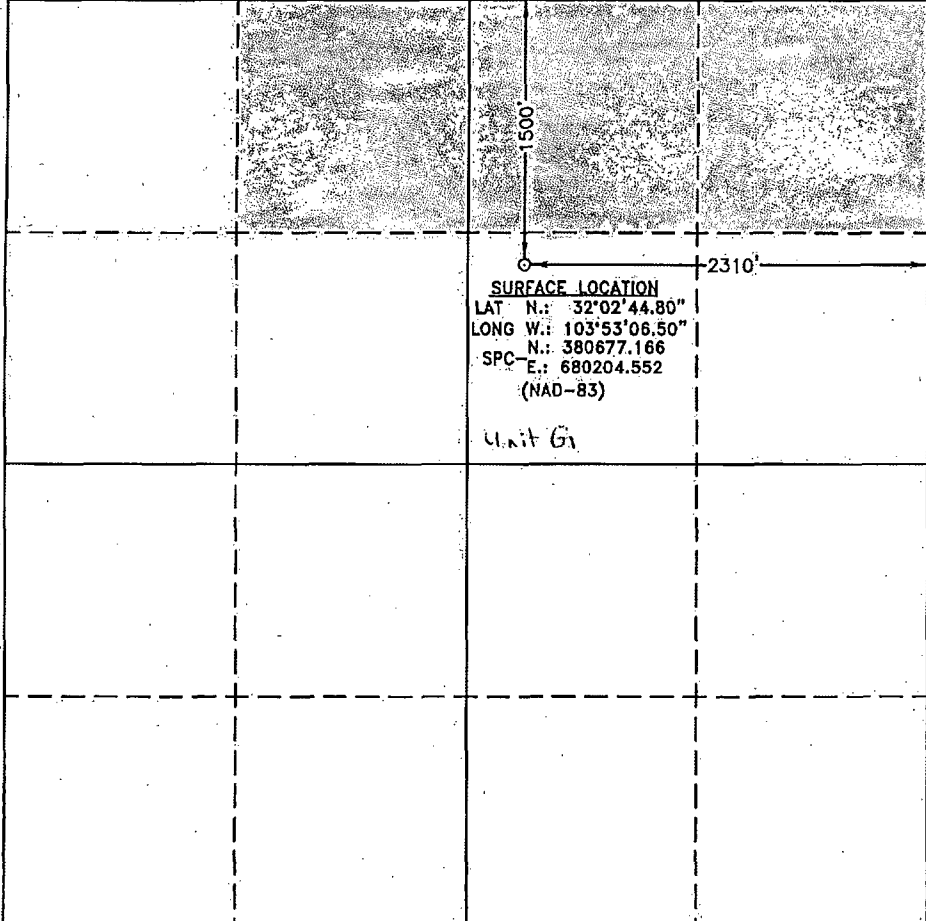
	OPERATOR CERTIFICATION I hereby certify that the information contained herein is true and complete to the best of my knowledge and belief, and that this organization either owns a working interest or unleased mineral interest in the land including the proposed bottom hole location pursuant to a contract with an owner of such a mineral or working interest, or to a voluntary pooling agreement or a compulsory pooling order heretofore entered by the division. Signature _____ Date _____ Printed Name _____
	SURVEYOR CERTIFICATION I hereby certify that the well location shown on this plat was plotted from field notes of actual surveys made by me or under my supervision, and that the same is true and correct to the best of my belief. JULY 25, 2008 Date Surveyed _____ Signature & Seal of Surveyor _____ Professional Surveyor W. O. Jones Certificate No. Gary L. Jones 7977 BASIN SURVEYS

Affected offset Acreage

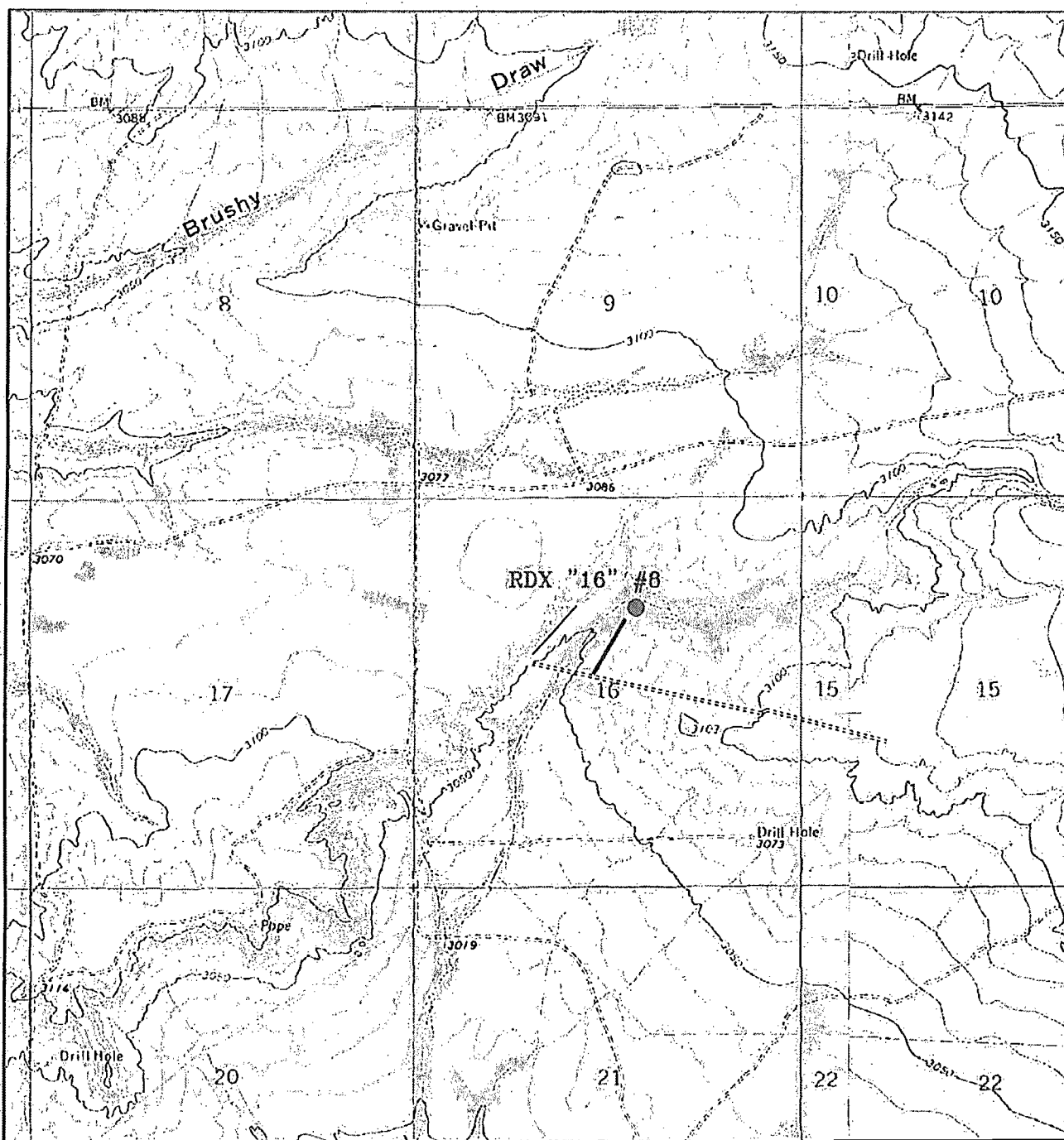

RDX "16" #8

Located at 1500' FNL AND 2310' FEL
Section 16, Township 26 South, Range 30 East,
N.M.P.M., Eddy County, New Mexico.

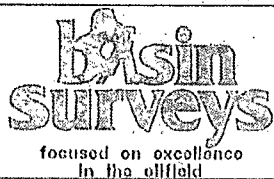

P.O. Box 1786
1120 N. West County Rd.
Hobbs, New Mexico 88241
(505) 393-7316 -- Office
(505) 392-3074 -- Fax
basinsurveys.com

W.O. Number: 19984

Survey Date: 07-27-2008

Scale: 1" = 2000'

Date: 07-30-2008

RKI
EXPLORATION &
PRODUCTION