

## Bratcher, Mike, EMNRD

---

**From:** Bruce Baker [bbaker@rice-ecs.com]  
**Sent:** Wednesday, May 30, 2012 8:41 AM  
**To:** Bratcher, Mike, EMNRD  
**Cc:** hconder@rice-ecs.com; 'Gladden, Natalie'  
**Subject:** Apache C-49 SWD  
**Attachments:** APACHE C-49 SWD AD - VERTICAL DATA.jpg

Mr. Bratcher, attached is a plat with the vertical data for the Apache C-49 SWD. Verticals one and two are on the lease pad and lease road since there is no ground water the area on the pad and lease road I would like to scrape down 6" to 8". The area around vertical 3 is in the pasture and will excavate to 4 ft. below ground surface haul off all contaminated soil and backfill with clean soil.

Bruce Baker  
Head Foreman  
Phone: (575) 393-4411  
Cell: (575) 631-5157

# Vertical Sampling Data

VERTICAL #1			VERTICAL #2			VERTICAL #3		
Sample Description	Cl-	PID	Sample Description	Cl-	PID	Sample Description	Cl-	PID
PT.2 @ 1'	3,276	70.7	PT.3 @ 1'	115	0.1	PT.6 @ 1'	3,559	2.9
PT.2 @ 2'	979	8.2	PT.3 @ 2'	139	0.1	PT.6 @ 2'	3,057	2.9
PT.2 @ 3'	533	8.2				PT.6 @ 3'	1,818	0.4
PT.2 @ 4'	480	1.2				PT.6 @ 4'	175	0.7
PT.2 @ 5'	163	0.8				PT.6 @ 5'	145	0.3
PT.2 @ 6'	143	0.9						

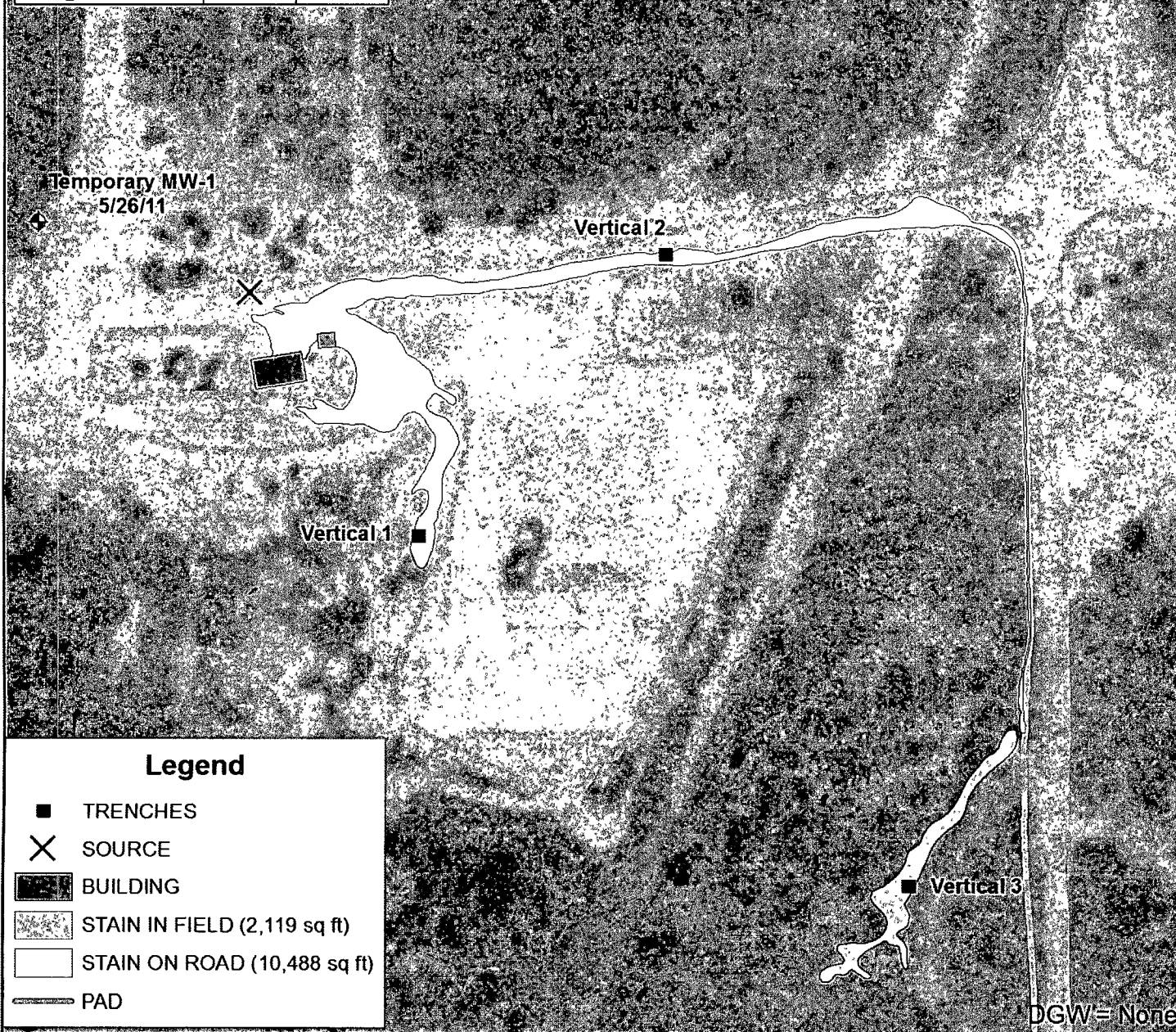

## APACHE EMPIRE ABO UNIT C-49 SWD AD

UL/L SECTION 29  
T-17-S R-29-E  
EDDY COUNTY, NM

