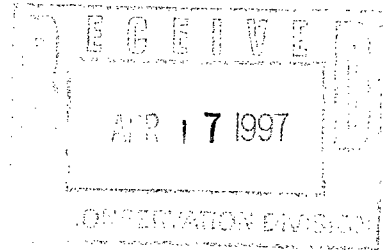

DHC 5/7/97

Mid-Continent Region  
Production United States**Marathon  
Oil Company**P.O. Box 2409  
Hobbs, NM 88241-2409  
Telephone 505/393-7106Certified Mail  
P 622-717 048

April 11, 1997

Mr. David Catanach  
Oil Conservation Department  
Energy and Minerals Department  
2040 S. Pacheco  
Santa Fe, New Mexico 87505

RE: **Request for Exception to Rule 303-A**  
**Downhole Commingling**  
**Lou Worthan Well No. 13**  
**Unit Letter C, 330' FNL & 2080' FWL**  
**Section 11, T-22-S, R-37-E**  
**Drinkard, Wantz Abo and Wantz Granite Wash Pools**  
**Drinkard Field**  
**Lea County, New Mexico**

Dear Mr. Catanach:

Marathon Oil Company requests administrative approval for an exception to Rule 303-A to permit the downhole commingling of production in the above subject well from the Drinkard, Abo and Granite Wash pools in Lea County, New Mexico.

The Drinkard and Granite Wash have been downhole commingled since April 1993 and are reaching the producible economic limit. A recent workover isolated the Granite Wash below a bridge plug. Next pay was added in the Drinkard and Abo zones. Currently production is from only the Drinkard and Abo, but if application is approved the bridge plug will be removed. By downhole commingling the production from the three zones, production will be realized that could not economically justify the cost of equipment to separate the zones. Rod pumping equipment will be utilized to keep the PBHP as low as possible, preventing crossflow.

Enclosed is pertinent data supporting this application as outlined in Rule 303-A. If additional information is necessary, please contact me at (505) 393-7106, ext 201.

Sincerely,

*Thomas P Kacir*Thomas P. Kacir  
Production EngineerTPK/dbc  
Enclosure

A subsidiary of USX Corporation

14. If this well is on, or communitized with, state or federal lands, either the Commissioner of Public Lands or the United States Bureau of Land Management has been notified in writing of this application. ☒ Yes ☐ No

15. NMOCD Reference Cases for Rule 303(C) Exceptions: ORDER NO(S). \_\_\_\_\_

## 16. ATTACHMENTS:

- \* C-102 for each zone to be commingled showing its spacing unit and acreage dedication.
- \* Production curve for each zone for at least one year. (If not available, attach explanation.)
- \* For zones with no production history, estimated production rates and supporting data.
- \* Data to support allocation method or formula.
- \* Notification list of all offset operators.
- \* Notification list of working, overriding, and royalty interests for uncommon interest cases.
- \* Any additional statements, data, or documents required to support commingling.

I hereby certify that the information above is true and complete to the best of my knowledge and belief.

SIGNATURE Thomas P Kacir TITLE Production Engineer DATE 4/11/97TYPE OR PRINT NAME Thomas P. Kacir TELEPHONE NO. ( 505 ) 393-7106

## DISTRICT I

P.O. Box 1980, Hobbs, NM 88240

## DISTRICT II

811 South First St., Artesia, NM 88210

## DISTRICT III

1000 Rio Brazos Rd., Aztec, NM 87410

State of New Mexico  
Energy, Minerals and Natural Resources Department

## OIL CONSERVATION DIVISION

2040 S. Pacheco  
Santa Fe, New Mexico 87505-6429Form C-107-A  
New 3-12-96

## APPROVAL PROCESS:

\_\_\_ Administrative \_\_\_ Hearing

## EXISTING WELLBORE

\_\_\_ YES \_\_\_ NO

## APPLICATION FOR DOWNHOLE COMMINGLING

Marathon Oil Company PO Box 2409 Hobbs, New Mexico 88240  
Operator AddressLou Worthan 13 C 11 T-22-S R-37-E Lea  
Lease Well No. Unit Ltr. - Sec. - Twp. - Rge. County

Spacing Unit Lease Types: (check 1 or more)

OGRID NO. 014021 Property Code 6488 API NO. 30-025-24943 Federal \_\_\_ State X (and/or) Fee \_\_\_

The following facts are submitted in support of downhole commingling:	Upper Zone	Intermediate Zones	Lower Zone
1. Pool Name and Pool Code	Drinkard 19190	Wantz Abo 62700	Wantz Granite Wash 62730
2. Top and Bottom of Pay Section (Perforations)	6244-6471'	6564-7070'	7115-7211'
3. Type of production (Oil or Gas)	Gas	Gas	Gas
4. Method of Production (Flowing or Artificial Lift)	Artificial Lift	Artificial Lift	Artificial Lift
5. Bottomhole Pressure Oil Zones - Artificial Lift: Estimated Current Gas & Oil - Flowing: Measured Current All Gas Zones: Estimated Or Measured Original	a. (Current) 350 psia b. (Original) 1870 psi (1975)	a. 630 psia b. 2140 psi (1975)	a. 460 psia b. 2770 psi (1975)
6. Oil Gravity ( $^{\circ}$ API) or Gas BTU Content	1272	1246	1265
7. Producing or Shut-In?	Producing	Producing	Shut-in Currently below BP
Production Marginal? (yes or no)	Yes	Yes	Yes
* If Shut-In, give date and oil/gas/water rates of last production Note: For new zones with no production history, applicant shall be required to attach production estimates and supporting data	Date: Rates:	Date: Rates:	Date: 12-01-96 Rates: 0 / 144 / 0
* If Producing, give date and oil/gas/water rates of recent test (within 60 days)	Date: 04-02-97 Rates: 0.5 / 73 / 4.7	Date: 04-02-97 Rates: 4.5 / 448 / 5.3	Date: Rates:
8. Fixed Percentage Allocation Formula - % for each zone	Oil: 8 % Gas: 11 %	Oil: 69 % Gas: 67 %	Oil: 23 % Gas: 22 %

9. If allocation formula is based upon something other than current or past production, or is based upon some other method, submit attachments with supporting data and/or explaining method and providing rate projections or other required data.

10. Are all working, overriding, and royalty interests identical in all commingled zones? ☒ Yes \_\_\_ No  
If not, have all working, overriding, and royalty interests been notified by certified mail? ☒ Yes \_\_\_ No  
Have all offset operators been given written notice of the proposed downhole commingling? ☒ Yes \_\_\_ No11. Will cross-flow occur? \_\_\_ Yes ☒ No If yes, are fluids compatible, will the formations not be damaged, will any cross-flowed production be recovered, and will the allocation formula be reliable. \_\_\_ Yes \_\_\_ No (If No, attach explanation)12. Are all produced fluids from all commingled zones compatible with each other? ☒ Yes \_\_\_ No13. Will the value of production be decreased by commingling? \_\_\_ Yes ☒ No (If Yes, attach explanation)14. If this well is on, or communitized with, state or federal lands, either the Commissioner of Public Lands or the United States Bureau of Land Management has been notified in writing of this application. ☒ Yes \_\_\_ No

15. NMOCD Reference Cases for Rule 303(C) Exceptions: ORDER NO(S). \_\_\_\_\_

## 16. ATTACHMENTS:

- \* C-102 for each zone to be commingled showing its spacing unit and acreage dedication.
- \* Production curve for each zone for at least one year. (If not available, attach explanation.)
- \* For zones with no production history, estimated production rates and supporting data.
- \* Data to support allocation method or formula.
- \* Notification list of all offset operators.
- \* Notification list of working, overriding, and royalty interests for uncommon interest cases.
- \* Any additional statements, data, or documents required to support commingling.

I hereby certify that the information above is true and complete to the best of my knowledge and belief.

SIGNATURE Thomas P. Kacir TITLE Production Engineer DATE 4/11/97TYPE OR PRINT NAME Thomas P. Kacir TELEPHONE NO. ( 505 ) 393-7106



P.O. Box 2409  
Hobbs, NM 88241-2409  
Telephone 505/393-7106

Certified Mail  
P 622 717 049

April 11, 1997

Mr. Pete Martinez  
Commissioner of Public Lands  
State Office Building  
P.O. Box 1148  
Santa Fe, New Mexico 87504

**RE: Request for Exception to Rule 303-A  
Downhole Commingling  
Lou Worthan Well No. 13  
Unit Letter C, 330' FNL & 2080' FWL  
Section 11, T-22-S, R-37-E  
Drinkard, Wantz Abo and Wantz Granite Wash Pools  
Drinkard Field  
Lea County, New Mexico**

Dear Mr. Martinez:

Marathon Oil Company requests administrative approval for an exception to Rule 303-A to permit the downhole commingling of production in the above subject well from the Drinkard, Abo and Granite Wash pools in Lea County, New Mexico.

The Drinkard and Granite Wash have been downhole commingled since April 1993 and are reaching the producible economic limit. A recent workover isolated the Granite Wash below a bridge plug. Next pay was added in the Drinkard and Abo zones. Currently production is from only the Drinkard and Abo, but if application is approved the bridge plug will be removed. By downhole commingling the production from the three zones, production will be realized that could not economically justify the cost of equipment to separate the zones. Rod pumping equipment will be utilized to keep the PBHP as low as possible, preventing crossflow.

Enclosed is pertinent data supporting this application as outlined in Rule 303-A. If additional information is necessary, please contact me at (505) 393-7106, ext 201.

Sincerely,

A handwritten signature in cursive script that reads 'Thomas P. Kacir'.

Thomas P. Kacir  
Production Engineer

TPK/dbc  
Enclosure

**REQUEST FOR EXCEPTION TO RULE 303-A**

**Lou Worthan Well No. 13**

**Drinkard Field**

**A: Operator**

Marathon Oil Company  
P.O. Box 2409  
Hobbs, New Mexico 88240-2409

**B: Lease Name and Well Number**

Lou Worthan Well No. 13  
Unit Letter C, 330' FNL & 2080' FWL  
Section 11, T-22-S, R-37-E  
Lea County, New Mexico  
Drinkard: Drinkard, Wantz Abo, Wantz Granite Wash Pools

**C: Plats and Offset Operators**

Attached

**D: C-116's**

Attached

**E: Production Decline Curves**

Attached

**F: Estimated Bottomhole Pressures**

	Current	Original (mid 1970's)
Drinkard	350 psi	1870 psi
Wantz Abo	630 psi	2140 psi
Wantz Granite Wash	460 psi	2770 psi

**G: Product Characteristics**

Previous commingling of these zones by Marathon and other operators in this area have shown that the produced fluids are compatible and commingling will not cause formation damage.

**H: Value**

Marathon receives the same price for product from these zones and value will not be adversely affected.

**I: Production Allocation**

<u>POOL</u>	<u>BOPD</u>	<u>MCFD</u>	<u>BWPD</u>	<u>Estimated Methods</u>
Drinkard	0.5	73	4.7	Post Workover Production
Wantz Abo	4.5	449	5.3	Post Workover Production
Wantz Granite Wash	<u>1.5</u>	<u>144</u>	<u>0.3</u>	Pre-Workover Gas Allocated Production
Total	6.5	666	10.3	

Drinkard and Abo liquid rates are based upon swab and flowing tests during the workover.  
Granite Wash liquid rates are averages from the last quarter (1996) of its allocated production.

<u>Allocated Percentages</u>	<u>Oil %</u>	<u>Gas %</u>	<u>Water %</u>
------------------------------	--------------	--------------	----------------

Pre-workover Administrative Order No. DHC-884

Drinkard	0	25	0
Wantz Abo	N/A	N/A	N/A
Wantz Granite Wash	<u>100</u>	<u>75</u>	<u>100</u>
Total	100	100	100

Post-workover utilizing above production

Drinkard	8	11	46
Wantz Abo	69	67	51
Wantz Granite Wash	<u>23</u>	<u>22</u>	<u>3</u>
Total	100	100	100

**J: Ownership**

Ownership of all zones is common and correlative rights will not be compromised.

**K: Offset Operator Notification**

By copy of this letter we are notifying all offset operators (see list, Item C) of the proposed commingling, by certified mail.

## Production Data

For informational use only

### Wantz Granite Wash - Allocated Data

Date	Monthly Oil	Monthly Gas	Monthly Water
	Bbls	MCF	Bbls
Oct 96	26	3671	0
Nov 96	116	3874	23
Dec 96	0	4195	0

Drinkard Field  
Lea County, N.M.

1 mile

32025

BLK. A-39

T 22 S

148	149	150	151	152	153	154	155	156	157	158	159	160	161	162	163	164	165	166	167	168	169	170	171	172	173	174	175	176	177	178	179	180	181	182	183	184	185	186	187	188	189	190	191	192	193	194	195	196	197	198	199	200	201	202	203	204	205	206	207	208	209	210	211	212	213	214	215	216	217	218	219	220	221	222	223	224	225	226	227	228	229	230	231	232	233	234	235	236	237	238	239	240	241	242	243	244	245	246	247	248	249	250	251	252	253	254	255	256	257	258	259	260	261	262	263	264	265	266	267	268	269	270	271	272	273	274	275	276	277	278	279	280	281	282	283	284	285	286	287	288	289	290	291	292	293	294	295	296	297	298	299	300	301	302	303	304	305	306	307	308	309	310	311	312	313	314	315	316	317	318	319	320	321	322	323	324	325	326	327	328	329	330	331	332	333	334	335	336	337	338	339	340	341	342	343	344	345	346	347	348	349	350	351	352	353	354	355	356	357	358	359	360	361	362	363	364	365	366	367	368	369	370	371	372	373	374	375	376	377	378	379	380	381	382	383	384	385	386	387	388	389	390	391	392	393	394	395	396	397	398	399	400	401	402	403	404	405	406	407	408	409	410	411	412	413	414	415	416	417	418	419	420	421	422	423	424	425	426	427	428	429	430	431	432	433	434	435	436	437	438	439	440	441	442	443	444	445	446	447	448	449	450	451	452	453	454	455	456	457	458	459	460	461	462	463	464	465	466	467	468	469	470	471	472	473	474	475	476	477	478	479	480	481	482	483	484	485	486	487	488	489	490	491	492	493	494	495	496	497	498	499	500	501	502	503	504	505	506	507	508	509	510	511	512	513	514	515	516	517	518	519	520	521	522	523	524	525	526	527	528	529	530	531	532	533	534	535	536	537	538	539	540	541	542	543	544	545	546	547	548	549	550	551	552	553	554	555	556	557	558	559	560	561	562	563	564	565	566	567	568	569	570	571	572	573	574	575	576	577	578	579	580	581	582	583	584	585	586	587	588	589	590	591	592	593	594	595	596	597	598	599	600	601	602	603	604	605	606	607	608	609	610	611	612	613	614	615	616	617	618	619	620	621	622	623	624	625	626	627	628	629	630	631	632	633	634	635	636	637	638	639	640	641	642	643	644	645	646	647	648	649	650	651	652	653	654	655	656	657	658	659	660	661	662	663	664	665	666	667	668	669	670	671	672	673	674	675	676	677	678	679	680	681	682	683	684	685	686	687	688	689	690	691	692	693	694	695	696	697	698	699	700	701	702	703	704	705	706	707	708	709	710	711	712	713	714	715	716	717	718	719	720	721	722	723	724	725	726	727	728	729	730	731	732	733	734	735	736	737	738	739	740	741	742	743	744	745	746	747	748	749	750	751	752	753	754	755	756	757	758	759	760	761	762	763	764	765	766	767	768	769	770	771	772	773	774	775	776	777	778	779	780	781	782	783	784	785	786	787	788	789	790	791	792	793	794	795	796	797	798	799	800	801	802	803	804	805	806	807	808	809	810	811	812	813	814	815	816	817	818	819	820	821	822	823	824	825	826	827	828	829	830	831	832	833	834	835	836	837	838	839	840	841	842	843	844	845	846	847	848	849	850	851	852	853	854	855	856	857	858	859	860	861	862	863	864	865	866	867	868	869	870	871	872	873	874	875	876	877	878	879	880	881	882	883	884	885	886	887	888	889	890	891	892	893	894	895	896	897	898	899	900	901	902	903	904	905	906	907	908	909	910	911	912	913	914	915	916	917	918	919	920	921	922	923	924	925	926	927	928	929	930	931	932	933	934	935	936	937	938	939	940	941	942	943	944	945	946	947	948	949	950	951	952	953	954	955	956	957	958	959	960	961	962	963	964	965	966	967	968	969	970	971	972	973	974	975	976	977	978	979	980	981	982	983	984	985	986	987	988	989	990	991	992	993	994	995	996	997	998	999	1000
-----	-----	-----	-----	-----	-----	-----	-----	-----	-----	-----	-----	-----	-----	-----	-----	-----	-----	-----	-----	-----	-----	-----	-----	-----	-----	-----	-----	-----	-----	-----	-----	-----	-----	-----	-----	-----	-----	-----	-----	-----	-----	-----	-----	-----	-----	-----	-----	-----	-----	-----	-----	-----	-----	-----	-----	-----	-----	-----	-----	-----	-----	-----	-----	-----	-----	-----	-----	-----	-----	-----	-----	-----	-----	-----	-----	-----	-----	-----	-----	-----	-----	-----	-----	-----	-----	-----	-----	-----	-----	-----	-----	-----	-----	-----	-----	-----	-----	-----	-----	-----	-----	-----	-----	-----	-----	-----	-----	-----	-----	-----	-----	-----	-----	-----	-----	-----	-----	-----	-----	-----	-----	-----	-----	-----	-----	-----	-----	-----	-----	-----	-----	-----	-----	-----	-----	-----	-----	-----	-----	-----	-----	-----	-----	-----	-----	-----	-----	-----	-----	-----	-----	-----	-----	-----	-----	-----	-----	-----	-----	-----	-----	-----	-----	-----	-----	-----	-----	-----	-----	-----	-----	-----	-----	-----	-----	-----	-----	-----	-----	-----	-----	-----	-----	-----	-----	-----	-----	-----	-----	-----	-----	-----	-----	-----	-----	-----	-----	-----	-----	-----	-----	-----	-----	-----	-----	-----	-----	-----	-----	-----	-----	-----	-----	-----	-----	-----	-----	-----	-----	-----	-----	-----	-----	-----	-----	-----	-----	-----	-----	-----	-----	-----	-----	-----	-----	-----	-----	-----	-----	-----	-----	-----	-----	-----	-----	-----	-----	-----	-----	-----	-----	-----	-----	-----	-----	-----	-----	-----	-----	-----	-----	-----	-----	-----	-----	-----	-----	-----	-----	-----	-----	-----	-----	-----	-----	-----	-----	-----	-----	-----	-----	-----	-----	-----	-----	-----	-----	-----	-----	-----	-----	-----	-----	-----	-----	-----	-----	-----	-----	-----	-----	-----	-----	-----	-----	-----	-----	-----	-----	-----	-----	-----	-----	-----	-----	-----	-----	-----	-----	-----	-----	-----	-----	-----	-----	-----	-----	-----	-----	-----	-----	-----	-----	-----	-----	-----	-----	-----	-----	-----	-----	-----	-----	-----	-----	-----	-----	-----	-----	-----	-----	-----	-----	-----	-----	-----	-----	-----	-----	-----	-----	-----	-----	-----	-----	-----	-----	-----	-----	-----	-----	-----	-----	-----	-----	-----	-----	-----	-----	-----	-----	-----	-----	-----	-----	-----	-----	-----	-----	-----	-----	-----	-----	-----	-----	-----	-----	-----	-----	-----	-----	-----	-----	-----	-----	-----	-----	-----	-----	-----	-----	-----	-----	-----	-----	-----	-----	-----	-----	-----	-----	-----	-----	-----	-----	-----	-----	-----	-----	-----	-----	-----	-----	-----	-----	-----	-----	-----	-----	-----	-----	-----	-----	-----	-----	-----	-----	-----	-----	-----	-----	-----	-----	-----	-----	-----	-----	-----	-----	-----	-----	-----	-----	-----	-----	-----	-----	-----	-----	-----	-----	-----	-----	-----	-----	-----	-----	-----	-----	-----	-----	-----	-----	-----	-----	-----	-----	-----	-----	-----	-----	-----	-----	-----	-----	-----	-----	-----	-----	-----	-----	-----	-----	-----	-----	-----	-----	-----	-----	-----	-----	-----	-----	-----	-----	-----	-----	-----	-----	-----	-----	-----	-----	-----	-----	-----	-----	-----	-----	-----	-----	-----	-----	-----	-----	-----	-----	-----	-----	-----	-----	-----	-----	-----	-----	-----	-----	-----	-----	-----	-----	-----	-----	-----	-----	-----	-----	-----	-----	-----	-----	-----	-----	-----	-----	-----	-----	-----	-----	-----	-----	-----	-----	-----	-----	-----	-----	-----	-----	-----	-----	-----	-----	-----	-----	-----	-----	-----	-----	-----	-----	-----	-----	-----	-----	-----	-----	-----	-----	-----	-----	-----	-----	-----	-----	-----	-----	-----	-----	-----	-----	-----	-----	-----	-----	-----	-----	-----	-----	-----	-----	-----	-----	-----	-----	-----	-----	-----	-----	-----	-----	-----	-----	-----	-----	-----	-----	-----	-----	-----	-----	-----	-----	-----	-----	-----	-----	-----	-----	-----	-----	-----	-----	-----	-----	-----	-----	-----	-----	-----	-----	-----	-----	-----	-----	-----	-----	-----	-----	-----	-----	-----	-----	-----	-----	-----	-----	-----	-----	-----	-----	-----	-----	-----	-----	-----	-----	-----	-----	-----	-----	-----	-----	-----	-----	-----	-----	-----	-----	-----	-----	-----	-----	-----	-----	-----	-----	-----	-----	-----	-----	-----	-----	-----	-----	-----	-----	-----	-----	-----	-----	-----	-----	-----	-----	-----	-----	-----	-----	-----	-----	-----	-----	-----	-----	-----	-----	-----	-----	-----	-----	-----	-----	-----	-----	-----	-----	-----	-----	-----	-----	-----	-----	-----	-----	-----	-----	-----	-----	-----	-----	-----	-----	-----	-----	-----	-----	-----	-----	-----	-----	-----	-----	-----	-----	-----	-----	-----	-----	-----	-----	-----	-----	-----	-----	-----	-----	-----	-----	-----	-----	-----	-----	-----	-----	-----	-----	-----	-----	-----	-----	-----	-----	-----	-----	-----	-----	-----	-----	-----	-----	-----	-----	-----	-----	-----	-----	-----	-----	-----	-----	-----	-----	-----	-----	-----	-----	-----	-----	-----	-----	-----	-----	-----	-----	-----	-----	-----	-----	-----	-----	-----	-----	-----	-----	-----	-----	-----	-----	-----	-----	------

Drinkard Field

Lea County, N.M.

1 mile

148

149

150

151

152

153

154

155

156

157

158

159

160

161

162

163

164

165

166

167

168

169

170

171

172

173

174

175

176

177

178

179

180

181

182

183

184

185

186

187

188

189

190

191

192

193

194

195

196

197

198

199

200

201

202

203

204

205

206

207

208

209

210

211

212

213

214

215

216

217

218

219

220

221

222

223

224

225

226

227

228

229

230

231

232

233

234

235

236

237

238

239

240

241

242

243

244

245

246

247

248

249

250

251

252

253

254

255

256

257

258

259

260

261

262

263

264

265

266

267

268

269

270

271

272

273

274

275

276

277

278

279

280

281

282

283

284

285

286

287

288

289

290

291

292

293

294

295

296

297

298

299

300

301

302

303

304

305

306

307

308

309

310

311

312

313

314

315

316

317

318

319

320

321

322

323

324

325

326

327

328

329

330

331

332

333

334

335

336

337

338

339

340

341

342

343

344

345

346

347

348

349

350

351

352

353

354

355

356

357

358

359

360

361

362

363

364

365

366

367

368

369

370

371

372

373

374

375

376

377

378

379

380

381

382

383

384

385

386

387

388

389

390

391

392

393

394

395

396

397

398

399

400

401

402

403

404

405

406

407

408

409

410

411

412

413

414

415

416

417

418

419

420

421

422

423

424

425

426

427

428

429

430

431

432

433

434

435

436

437

438

439

440

441

442

443

444

445

446

447

448

449

450

451

452

453

454

455

456

457

458

459

460

461

462

463

464

465

466

467

468

469

470

471

472

473

474

475

476

477

478

479

480

481

482

483

484

485

486

487

488

489

490

491

492

493

494

495

496

497

498

499

500

501

502

503

504

505

506

507

508

509

510

511

512

513

514

515

516

517

518

519

520

521

522

523

524

525

526

527

528

529

530

531

532

533

534

535

536

537

538

539

540

541

542

543

544

545

546

547

548

549

550

551

552

553

554

555

556

557

558

559

560

561

562

563

564

565

566

567

568

569

570

571

572

573

574

575

576

577

578

579

580

581

582

583

584

585

586

587

588

589

590

591

592

593

594

595

596

597

598

599

600

601

602

603

604

605

606

607

608

609

610

611

612

613

614

615

616

617

618

619

620

621

622

623

624

625

626

627

628

629

630

631

632

633

634

635

636

637

638

639

640

641

642

643

644

645

646

647

648

649

650

651

652

653

654

655

656

657

658

659

660

661

662

663

664

665

666

667

668

669

670

671

672

673

674

675

676

677

678

679

680

681

682

683

684

685

686

687

688

689

690

691

692

693

694

695

696

697

698

699

700

701

702

703

704

705

706

707

708

709

710

711

712

713

714

715

716

717

718

719

720

721

722

723

724

725

726

727

728

729

730

731

732

733

734

735

736

737

738

739

740

741

742

743

744

745

746

747

748

749

750

751

752

753

754

755

756

757

758

759

760

761

762

763

764

765

766

767

768

769

770

771

772

773

774

775

776

777

778

779

780

781

782

783

784

785

786

787

788

789

790

791

792

793

794

795

796

797

798

799

800

801

802

803

804

805

806

807

808

809

810

811

812

813

814

815

816

817

818

819

820

821

822

823

824

825

826

827

828

829

830

831

832

833

834

835

836

83

**OFFSETTING OPERATORS**  
**Lou Worthan Well No. 13**  
**UL "C", 330' FNL, 2080' FWL**  
**Section 11, T-22-S, R-37-E**  
**Lea County, New Mexico**  
**Drinkard Field**

Exxon Corporation  
P.O. Box 1600  
Midland, Texas 79702

John H. Hendrix Corp.  
223 West Wall, Ste. 525  
Midland, Texas 79701

Oxy USA Inc.  
P.O. Box 50250  
Midland, Texas 79705

Texaco Exploration and Production Company, Inc.  
P.O. Box 3109  
Midland, Texas 79702

Chevron USA Inc.  
P.O. Box 1150  
Midland, Texas 79702

Collins and Ware  
508 W. Wall, Ste. 1200  
Midland, Texas 79701

Titan Resources I Incorporated  
500 W. Texas, Ste. 500  
Midland, Texas 79701

# Lou Worthan Well No. 13

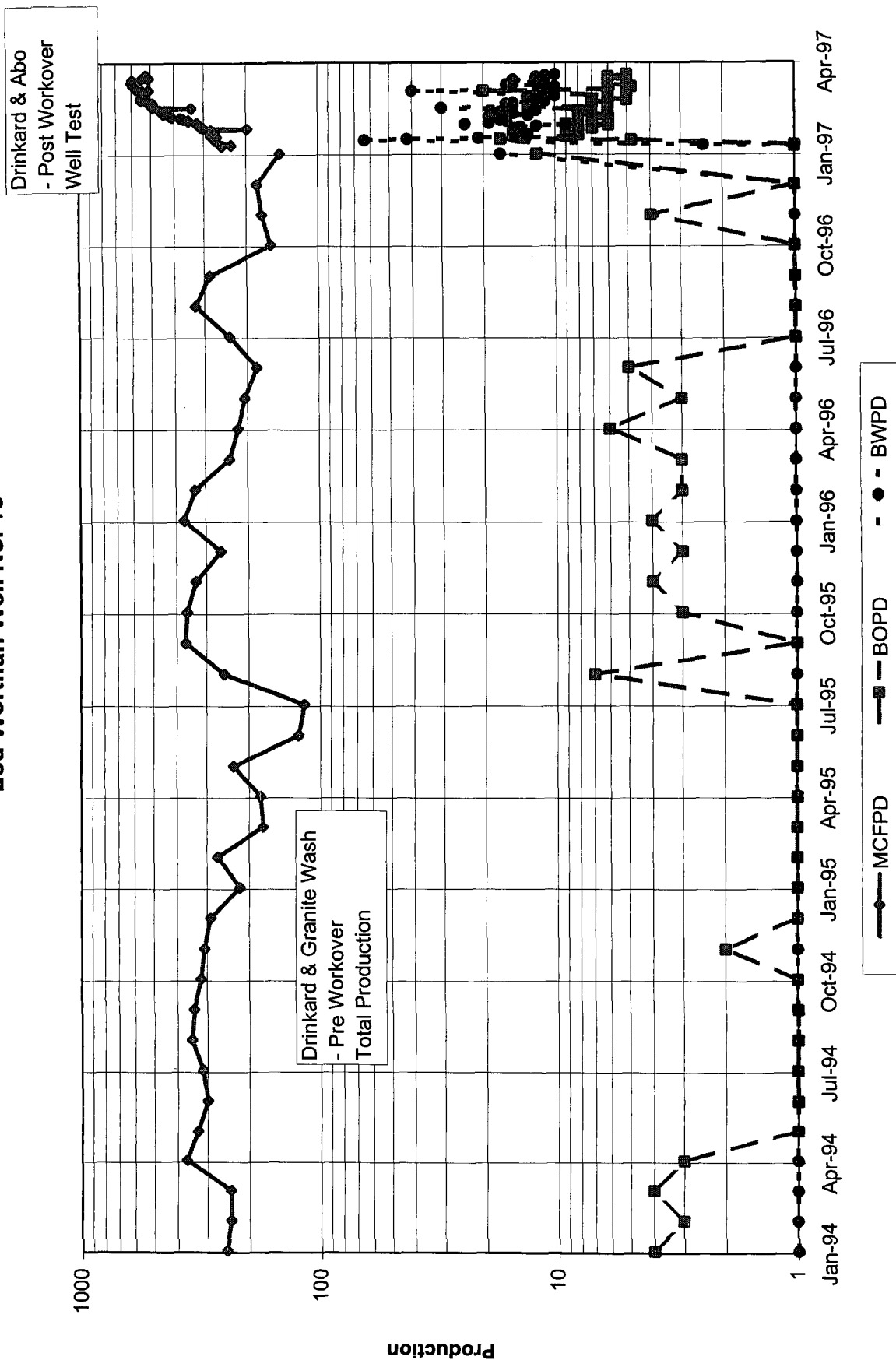

Sec. 11, T-22-S, R-37-E  
330' FNL, 2080' FWL

Drinkard/Abo/Granite Wash DHC Application

4/11/97

Submit 2 copies to Appropriate District Office.

DISTRICT I

P.O. Box 1980, Hobbs, NM 88240

DISTRICT II

P.O. Drawer DD, Artesia, NM 88210

DISTRICT III

1000 Rio Brazos Rd., Aztec, NM 87410

State of New Mexico  
Energy, Minerals and Natural Resources Department

Form C-116  
Revised 1/1/89

## OIL CONSERVATION DIVISION

P.O. Box 2088  
Santa Fe, New Mexico 87504-2088

### GAS - OIL RATIO TEST

Operator <b>Marathon Oil Company</b>		Pool <b>Drinkard / Wantz Granite Wash</b>		County <b>Lea</b>										
Address <b>P.O. Box 2409, Hobbs, NM 88240</b>		TYPE OF TEST - (X)		Completion <input type="checkbox"/> Special <input checked="" type="checkbox"/>										
LEASE NAME	WELL NO.	LOCATION			DATE OF TEST	CHOKE SIZE	TBG. PRESS.	DAILY ALLOW-ABLE	LENGTH OF TEST HOURS	PROD. DURING TEST			GAS - OIL RATIO CUFT/BBL	
		U	S	T						R	WATER BBLs.	GRAV. OIL		OIL BBLs.
Lou Worthan	13	C	11	22	37	12/01/96		Csg45		24	0	0	192	N/A
Zone Oil% Gas%														
Drinkard 0 25											0	0	48	N/A
W Gran Wash 100 75											0	0	144	N/A
FOR INFORMATION ONLY														

#### Instructions:

During gas-oil ratio test, each well shall be produced at a rate not exceeding the top unit allowable for the pool in which well is located by more than 25 percent. Operator is encouraged to take advantage of this 25 percent tolerance in order that well can be assigned increased allowables when authorized by the Division.

Gas volumes must be reported in MCF measured at a pressure base of 15.025 psia and a temperature of 60°F. Specific gravity base will be 0.60.

Report casing pressure in lieu of tubing pressure for any well producing through casing.

I hereby certify that the above information is true and complete to the best of my knowledge and belief.

*Thomas P. Kacir*  
Signature

Tom P. Kacir Production Engineer

Printed name and title

April 11, 1997

(See Rule 301, Rule 1116 & appropriate pool rules.)

Date

393-7106

Telephone No.

Submit 2 copies to Appropriate  
District Office.

DISTRICT I

P.O. Box 1980, Hobbs, NM 88240

DISTRICT II

P.O. Drawer DD, Artesia, NM 88210

DISTRICT III

1000 Rio Brazos Rd., Aztec, NM 87410

State of New Mexico

Energy, Minerals and Natural Resources Department

## OIL CONSERVATION DIVISION

P.O. Box 2088

Santa Fe, New Mexico 87504-2088

Form C-116  
Revised 1/1/89

### GAS - OIL RATIO TEST

Operator Marathon Oil Company		Pool Drinkard / Wantz Abo		County Lea										
Address P.O. Box 2409, Hobbs, NM 88240		TYPE OF TEST - (X)		Completion <input type="checkbox"/> Special <input checked="" type="checkbox"/>										
LEASE NAME	WELL NO.	LOCATION			DATE OF TEST	CHOKE SIZE	TBG. PRESS.	DAILY ALLOW- ABLE	LENGTH OF TEST HOURS	PROD. DURING TEST			GAS - OIL RATIO CU.FT/BBL	
		U	S	T						R	WATER BBL.S.	OIL BBL.S.		GAS M.C.F.
Lou Worthan	13	C	11	22	37	4/2/97		Csg60		24	10	5	522	104,400
Zone Oil% Gas%														
Drinkard 10 14											4.7	0.5	73	146,000
Wantz Abo 90 86											5.3	4.5	449	99,778
FOR INFORMATION ONLY														

#### Instructions:

During gas-oil ratio test, each well shall be produced at a rate not exceeding the top unit allowable for the pool in which well is located by more than 25 percent. Operator is encouraged to take advantage of this 25 percent tolerance in order that well can be assigned increased allowables when authorized by the Division.

Gas volumes must be reported in MCF measured at a pressure base of 15.025 psia and a temperature of 60 °F. Specific gravity base will be 0.60.

Report casing pressure in lieu of tubing pressure for any well producing through casing.

(See Rule 301, Rule 1116 & appropriate pool rules.)

I hereby certify that the above information is true and complete to the best of my knowledge and belief.

*Tom P. Kacir*  
Signature

Tom P. Kacir Production Engineer

Printed name and title

April 11, 1997

Date

393-7106

Telephone No.

State of New Mexico  
Energy, Minerals & Natural Resources Department

**OIL CONSERVATION DIVISION**  
**P.O. Box 2088**  
**Santa Fe, NM 87504-2088**

District I  
PO Box 1980, Hobbs, NM 88241-1980  
District II  
811 S. 1st Street, Artesia, NM 88210-2834  
District III  
1000 Rio Brazos Rd., Aztec, NM 87410  
District IV  
PO Box 2088, Santa Fe, NM 87504-2088

Form C-102  
Revised February 10, 1994  
Instructions on back  
Submit to Appropriate District Office  
State Lease - 4 Copies  
Fee Lease - 3 Copies

☐ AMENDED REPORT

**WELL LOCATION AND ACREAGE DEDICATION PLAT**

<sup>1</sup> API Number <b>30-025-24943</b>		<sup>2</sup> Pool Code <b>19190</b>		<sup>3</sup> Pool Name <b>Drinkard Gas</b>	
<sup>4</sup> Property Code <b>6488</b>		<sup>5</sup> Property Name <b>Lou Worthan</b>			<sup>6</sup> Well Number <b>13</b>
<sup>7</sup> OGRID No. <b>014021</b>		<sup>8</sup> Operator Name <b>Marathon Oil Company</b>			<sup>9</sup> Elevation <b>3362'</b>

<sup>10</sup> Surface Location									
UL or lot no. <b>C</b>	Section <b>11</b>	Township <b>22-S</b>	Range <b>37-E</b>	Lot. Idn	Feet from the <b>330</b>	North/South Line <b>North</b>	Feet from the <b>2080</b>	East/West line <b>West</b>	County <b>Lea</b>

<sup>11</sup> Bottom Hole Location If Different From Surface									
UL or lot no.	Section	Township	Range	Lot. Idn	Feet from the	North/South Line	Feet from the	East/West line	County
<sup>12</sup> Dedicated Acres <b>40</b>	<sup>13</sup> Joint or Infill <b>Y</b>	<sup>14</sup> Consolidation Code <b>NA</b>	<sup>15</sup> Order No. <b>NA</b>						

**NO ALLOWABLE WILL BE ASSIGNED TO THIS COMPLETION UNTIL ALL INTERESTS HAVE BEEN CONSOLIDATED  
OR A NON--STANDARD UNIT HAS BEEN APPROVED BY THE DIVISION**

	<sup>17</sup> OPERATOR CERTIFICATION I hereby certify that the information contained herein is true and complete to the best of my knowledge and belief.	
	<u>Thomas P. Kacir</u> Signature <b>Thomas P. Kacir</b> Printed Name <b>Production Engineer</b> Title <b>4/11/97</b> Date	
	<sup>18</sup> SURVEYOR CERTIFICATION I hereby certify that the well location shown on this plat was plotted from field notes of actual surveys made by me or under my supervision, and that the same is true and correct to the best of my belief.	
	Date of Survey Signature and Seal of Professional Surveyer: Certificate Number	

State of New Mexico  
Energy, Minerals & Natural Resources Department

Form C-102

Revised February 10, 1994

Instructions on back

Submit to Appropriate District Office

State Lease - 4 Copies

Fee Lease - 3 Copies

OIL CONSERVATION DIVISION

P.O. Box 2088

Santa Fe, NM 87504-2088

District I  
PO Box 1980, Hobbs, NM 88241-1980  
District II  
811 S. 1st Street, Artesia, NM 88210-2834  
District III  
1000 Rio Brazos Rd., Aztec, NM 87410  
District IV  
PO Box 2088, Santa Fe, NM 87504-2088

☐ AMENDED REPORT

WELL LOCATION AND ACREAGE DEDICATION PLAT

<sup>1</sup> API Number 30-025-24943	<sup>2</sup> Pool Code 62700	<sup>3</sup> Pool Name Wantz Abo Gas
<sup>4</sup> Property Code 6488	<sup>5</sup> Property Name Lou Worthan	<sup>6</sup> Well Number 13
<sup>7</sup> OGRID No. 014021	<sup>8</sup> Operator Name Marathon Oil Company	<sup>9</sup> Elevation 3362'

<sup>10</sup> Surface Location									
UL or lot no. C	Section 11	Township 22-S	Range 37-E	Lot. Idn	Feet from the 330	North/South Line North	Feet from the 2080	East/West line West	County Lea

<sup>11</sup> Bottom Hole Location If Different From Surface

UL or lot no.	Section	Township	Range	Lot. Idn	Feet from the	North/South Line	Feet from the	East/West line	County
<sup>12</sup> Dedicated Acres 40	<sup>13</sup> Joint or Infill Y	<sup>14</sup> Consolidation Code NA	<sup>15</sup> Order No. NA						

NO ALLOWABLE WILL BE ASSIGNED TO THIS COMPLETION UNTIL ALL INTERESTS HAVE BEEN CONSOLIDATED  
OR A NON-STANDARD UNIT HAS BEEN APPROVED BY THE DIVISION

	<sup>17</sup> OPERATOR CERTIFICATION	
	I hereby certify that the information contained herein is true and complete to the best of my knowledge and belief.	
	Signature Thomas P. Kacir Printed Name Production Engineer Title 4/11/97 Date	
	<sup>18</sup> SURVEYOR CERTIFICATION	
	I hereby certify that the well location shown on this plat was plotted from field notes of actual surveys made by me or under my supervision, and that the same is true and correct to the best of my belief.	
	Date of Survey Signature and Seal of Professional Surveyer:	
	Certificate Number	

# NEW MEXICO OIL CONSERVATION COMMISSION WELL LOCATION AND ACREAGE DEDICATION PLAT

Form C-102  
Supersedes C-128  
Effective 1-1-65

All distances must be from the outer boundaries of the Section.

Operator <b>Marathon Oil Company</b>		Lease <b>Lou Wortham</b>		Well No. <b>13</b>
Tract Letter <b>C</b>	Section <b>11</b>	Township <b>22 South</b>	Range <b>37 East</b>	County <b>Lea</b>
Actual well location of well: <b>2080</b> feet from the <b>West</b> line and <b>330</b> feet from the <b>North</b> line				
Ground surface Elev. <b>3362.2</b>	Producing Formation <b>Granite Wash</b>	Pool <b>Wantz Granite Wash</b>	Dedicated Acreage: <b>40</b> Acres	

1. Outline the acreage dedicated to the subject well by colored pencil or hachure marks on the plat below.
2. If more than one lease is dedicated to the well, outline each and identify the ownership thereof (both as to working interest and royalty).
3. If more than one lease of different ownership is dedicated to the well, have the interests of all owners been consolidated by communitization, unitization, force-pooling, etc?

☐ Yes ☐ No If answer is "yes," type of consolidation \_\_\_\_\_

If answer is "no," list the owners and tract descriptions which have actually been consolidated. (Use reverse side of this form if necessary.) \_\_\_\_\_

No allowable will be assigned to the well until all interests have been consolidated (by communitization, unitization, forced-pooling, or otherwise) or until a non-standard unit, eliminating such interests, has been approved by the Commission.

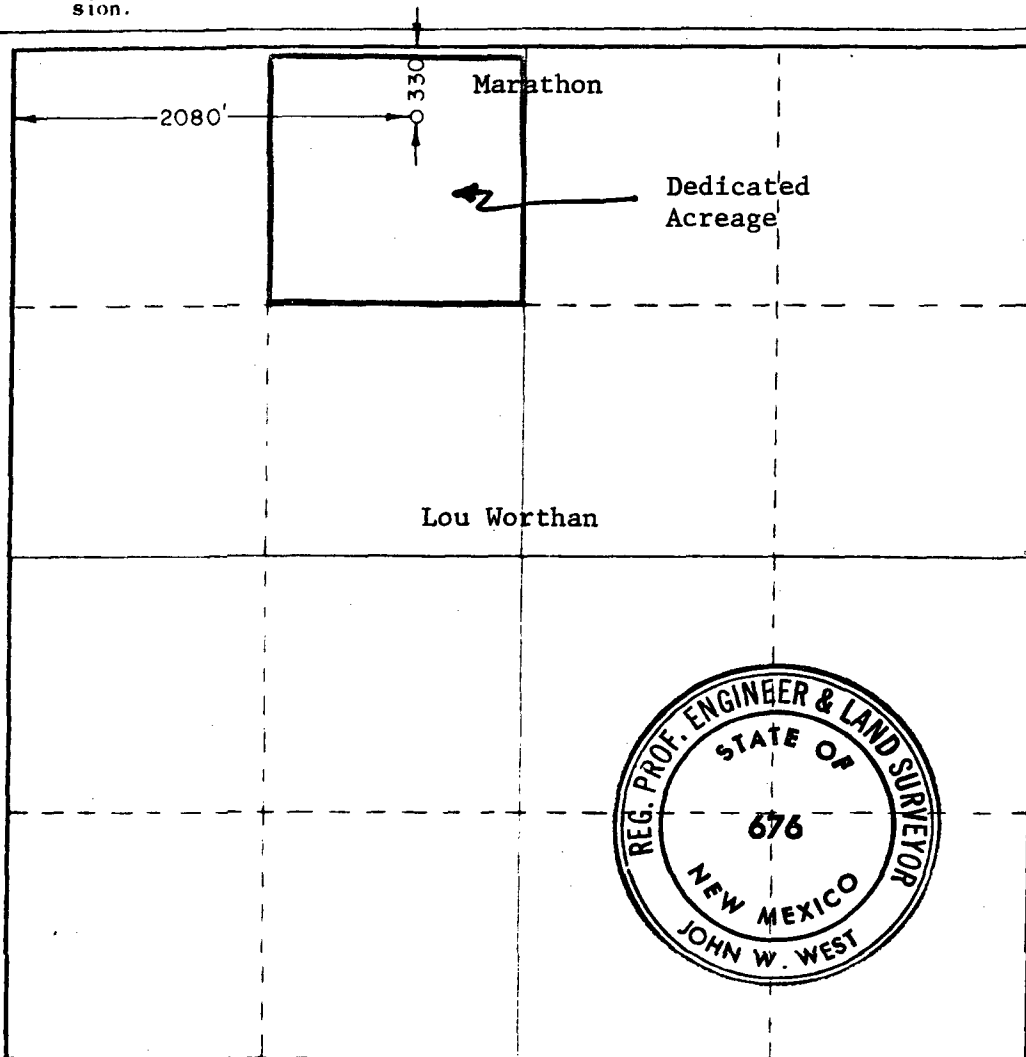

## CERTIFICATION

I hereby certify that the information contained herein is true and complete to the best of my knowledge and belief.

*M. L. Johnston*

Name  
**M. L. Johnston**

Position  
**Petroleum Engineer**

Company  
**Marathon Oil Company**

Date  
**January 1, 1975**

I hereby certify that the well location shown on this plat was plotted from field notes of actual surveys made by me or under my supervision, and that the same is true and correct to the best of my knowledge and belief.

Date Surveyed  
**December 19, 1974**

Registered Professional Engineer and/or Land Surveyor

*John W. West*

Certificate No. **676**

