

NEW MEXICO OIL CONSERVATION DIVISION
- Engineering Bureau -
1220 South St. Francis Drive, Santa Fe, NM 87505



ADMINISTRATIVE APPLICATION CHECKLIST

THIS CHECKLIST IS MANDATORY FOR ALL ADMINISTRATIVE APPLICATIONS FOR EXCEPTIONS TO DIVISION RULES AND REGULATIONS WHICH REQUIRE PROCESSING AT THE DIVISION LEVEL IN SANTA FE

Application Acronyms:

[NSL-Non-Standard Location] [NSP-Non-Standard Proration Unit] [SD-Simultaneous Dedication]
[DHC-Downhole Commingling] [CTB-Lease Commingling] [PLC-Pool/Lease Commingling]
[PC-Pool Commingling] [OLS - Off-Lease Storage] [OLM-Off-Lease Measurement]
[WFX-Waterflood Expansion] [PMX-Pressure Maintenance Expansion]
[SWD-Salt Water Disposal] [IPI-Injection Pressure Increase]
[EOR-Qualified Enhanced Oil Recovery Certification] [PPR-Positive Production Response]

[1] **TYPE OF APPLICATION** - Check Those Which Apply for [A]

[A] Location - Spacing Unit - Simultaneous Dedication
☐ NSL ☐ NSP ☐ SD

Check One Only for [B] or [C]

[B] Commingling - Storage - Measurement
☒ DHC ☐ CTB ☐ PLC ☐ PC ☐ OLS ☐ OLM

[C] Injection - Disposal - Pressure Increase - Enhanced Oil Recovery
☐ WFX ☐ PMX ☐ SWD ☐ IPI ☐ EOR ☐ PPR

[D] Other: Specify _____

[2] **NOTIFICATION REQUIRED TO:** - Check Those Which Apply, or ☐ Does Not Apply

- [A] ☐ Working, Royalty or Overriding Royalty Interest Owners
[B] ☐ Offset Operators, Leaseholders or Surface Owner
[C] ☐ Application is One Which Requires Published Legal Notice
[D] ☐ Notification and/or Concurrent Approval by BLM or SLO
U.S. Bureau of Land Management - Commissioner of Public Lands, State Land Office
[E] ☐ For all of the above, Proof of Notification or Publication is Attached, and/or,
[F] ☐ Waivers are Attached

[3] **SUBMIT ACCURATE AND COMPLETE INFORMATION REQUIRED TO PROCESS THE TYPE OF APPLICATION INDICATED ABOVE.**

[4] **CERTIFICATION:** I hereby certify that the information submitted with this application for administrative approval is accurate and complete to the best of my knowledge. I also understand that no action will be taken on this application until the required information and notifications are submitted to the Division.

Note: Statement must be completed by an individual with managerial and/or supervisory capacity.

Print or Type Name

Signature

Title

Date

e-mail Address

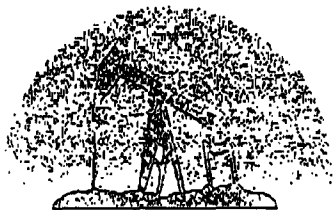

marbob
energy corporation

FAX TRANSMITTAL SHEET

DATE: 4/26/05

TO: Will Jones

FAX #: 505-476-3462

FROM: Debbie

TOTAL # OF PAGES (INCLUDING COVER SHEET): 8

COMMENTS: Downhole Coring Log App
AAD Fed # 7

IF YOU HAVE ANY TROUBLE RECEIVING THIS FAX, PLEASE CONTACT ME.

PHONE: 505/746-3300

FAX: 505/746-2523

District I
1637 N. Pecos Drive, Hobbs, NM 88240
District II
1361 W. Grand Avenue, Artesia, NM 88210
District III
1000 E. Boone Road, Aztec, NM 87410
District IV
1224 S. S. Fonda Dr., Santa Fe, NM 87505

State of New Mexico
Energy, Minerals and Natural Resources Department

Form C-107A
Revised June 10, 2003

Oil Conservation Division
1220 South St. Francis Dr.
Santa Fe, New Mexico 87505

APPLICATION TYPE
☒ Single Well
☐ Establish Pre-Approved Pools
EXISTING WELLBORE

APPLICATION FOR DOWNHOLE COMMINGLING

☒ Yes ☐ No

MARBOB ENERGY CORPORATION P O BOX 227 ARTESIA, NM 88211-0227
Operator Address
AAO FEDERAL #7 G-1-T18S-R27E EDDY COUNTY
Lease Well No. Unit Lower-Section-Township-Range County
OGRID No. 14049 Property Code 29793 API No. 30-015-33473 Lease Type: ☒ Federal ☐ State ☐ Fee

DATA ELEMENT	UPPER ZONE	INTERMEDIATE ZONE	LOWER ZONE
Pool Name	RED LAKE O-GB-SA		RED LAKE GLORIETA YESO NE
Pool Code	51300		96836
Top and Bottom of Pay Section (Perforated or Open-Hole Interval)	2133-3296' PERF'D		3577-3856' PERF'D
Method of Production (Flowing or Artificial Lift)	ARTIFICIAL LIFT		ARTIFICIAL LIFT
Bottomhole Pressure (Note: Pressure data will not be required if the bottom perforation in the lower zone is within 150% of the depth of the top perforation in the upper zone)	EST. 50 PSI PRODUCING BHP		EST. 100 PSI PRODUCING BHP
Oil Gravity or Gas BTU (Degree API or Gas BTU)	38.5°		41.8°
Producing, Shut-In or New Zone	NEW ZONE		PRODUCING
Date and Oil/Gas/Water Rates of Last Production. (Note: For new zones with no production history, applicant shall be required to attach production estimates and supporting data.)	Date: N/A Rates:	Date: Rates:	Date: JANUARY 2005 60 BOPD Rates: 80 MCFD 250 BWPD
Fixed Allocation Percentage (Note: If allocation is based upon something other than current or past production, supporting data or exploration will be required.)	Oil Gas 71 % 68 %	Oil Gas % %	Oil Gas 29 % 32 %

ADDITIONAL DATA

Are all working, royalty and overriding royalty interests identical in all commingled zones? Yes ☒ No ☐
If not, have all working, royalty and overriding royalty interest owners been notified by certified mail? Yes ☐ No ☐
Are all produced fluids from all commingled zones compatible with each other? Yes ☒ No ☐
Will commingling decrease the value of production? Yes ☐ No ☒
If this well is on, or communitized with, state or federal lands, has either the Commissioner of Public Lands or the United States Bureau of Land Management been notified in writing of this application? Yes ☒ No ☐
NMCD Reference Case No. applicable to this well: R-11363 PRE-APPROVED POOL

Attachments:

- C-102 for each zone to be commingled showing its spacing unit and acreage dedication.
- Production curve for each zone for at least one year. (If not available, attach explanation.)
- For zones with no production history, estimated production rates and supporting data.
- Data to support allocation method or formula.
- Notification list of working, royalty and overriding royalty interests for uncommon interest cases.
- Any additional statements, data or documents required to support commingling.

PRE-APPROVED POOLS

If application is to establish Pre-Approved Pools, the following additional information will be required:

- List of other orders approving downhole commingling within the proposed Pre-Approved Pools
- List of all operators within the proposed Pre-Approved Pools
- Proof that all operators within the proposed Pre-Approved Pools were provided notice of this application.
- Bottomhole pressure data.

I hereby certify that the information above is true and complete to the best of my knowledge and belief.

SIGNATURE Brian Collins TITLE ENGINEER DATE 03/15/05

TYPE OR PRINT NAME BRIAN COLLINS TELEPHONE NO. (505) 748-3303

E-MAIL ADDRESS engineering@marbob.com

DISTRICT I
P.O. Box 1889, Hobbs, NM 88241-1889

DISTRICT II
P.O. Drawer 22, Arapahoe, NM 88211-0718

DISTRICT III
1000 Rio Grande Rd., Aztec, NM 87410

DISTRICT IV
P.O. BOX 2048, SANTA FE, N.M. 87504-2048

State of New Mexico
Geology, Minerals and Natural Resources Department

Form C-102
Revised February 10, 1994
Submit to Appropriate District Office
State Lease - 4 Copies
Fee Lease - 3 Copies

OIL CONSERVATION DIVISION

P.O. Box 2088

Santa Fe, New Mexico 87504-2088

JUL 23 2003

☐ AMENDED REPORT

WELL LOCATION AND ACREAGE DEDICATION PLAT

API Number	Pool Code	Pool Name
	96836	RED LAKE; GLORIETA-YESO, NE
Property Code	Property Name	Well Number
29793	AAO FEDERAL	7
OGRM No.	Operator Name	Elevation
14049	MARBOB ENERGY CORPORATION	3645'

Surface Location

UL or lot No.	Section	Township	Range	Lot 1/4	Feet from the	North/South line	Feet from the	East/West line	County
G	1	18 S	27 E		1750	NORTH	1650	EAST	EDDY

Bottom Hole Location If Different From Surface

UL or lot No.	Section	Township	Range	Lot 1/4	Feet from the	North/South line	Feet from the	East/West line	County
Dedicated Acres		Joint or Infill		Consolidation Code		Order No.			
40									

NO ALLOWABLE WILL BE ASSIGNED TO THIS COMPLETION UNTIL ALL INTERESTS HAVE BEEN CONSOLIDATED
OR A NON-STANDARD UNIT HAS BEEN APPROVED BY THE DIVISION

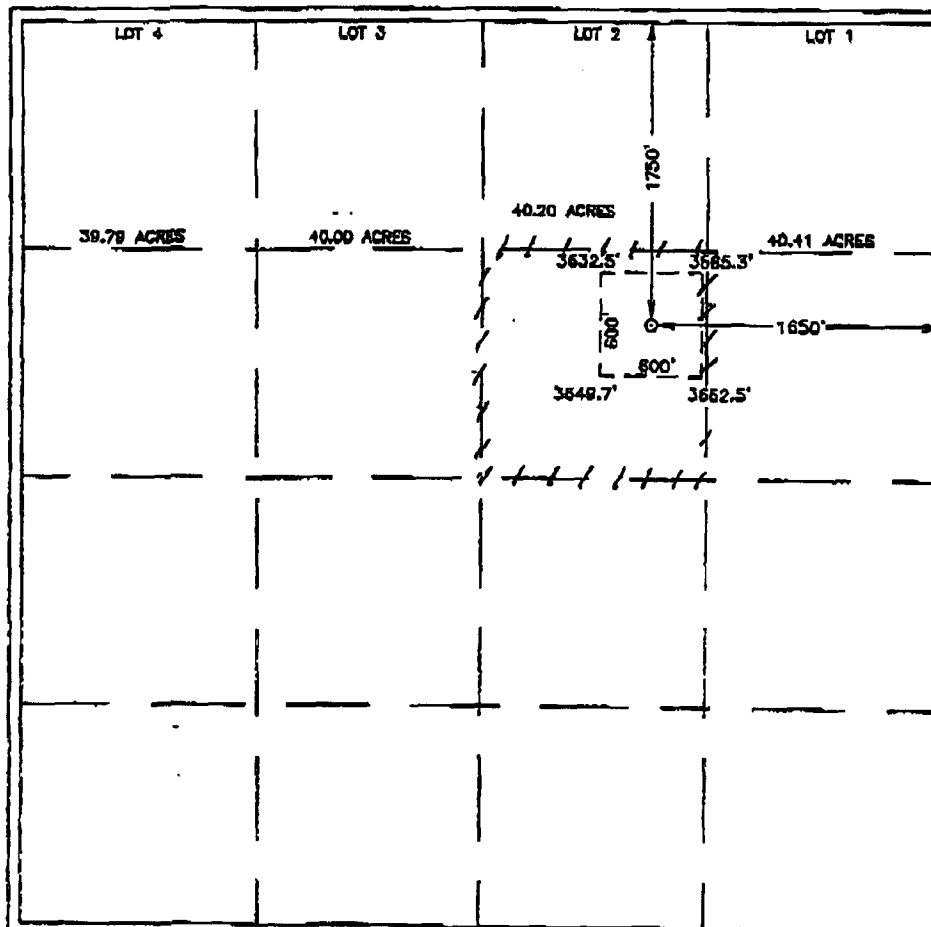

OPERATOR CERTIFICATION

I hereby certify that the information contained herein is true and complete to the best of my knowledge and belief.

Melanie J. Parker
Signature

Melanie J. Parker
Printed Name

Land Department
Title

04/26/04
Date

SURVEYOR CERTIFICATION

I hereby certify that the well location shown on this plat was plotted from field notes of actual surveys made by me or under my supervision and that the same is true and correct to the best of my belief.

JULY 18, 2003

Date Surveyed
Signature of Surveyor
Professional Seal

Donald J. Eidson
Signature
05-17-06
Professional Seal

Certified by
Donald J. Eidson
Professional Seal
05-17-06
12241

Engineering Summary Form C-107A Application for Downhole Commingling

Marbob Energy Corporation AAO Federal No. 7 (Unit G, Sec. 1-T18S-R27E)

Marbob Energy proposes to downhole commingle the San Andres (Red Lake Q-GB-SA 51300) and the Yeso (Red Lake Glorieta Yeso, NE 96836) in the captioned well. This proposal is identical to the downhole comminglings that Devon Energy has done offsetting the captioned wells (Orders R-11363, DHC-2390, DHC-2685, DHC-2701).

No crossflow will occur because this well will be rod pumped in a pumped down condition. The MJ State No. 1, when completed in the Yeso, will be used as a "typical" Yeso well. The MJ State No. 2, when completed in the San Andres, will be used as a "typical" San Andres well. The proposed zonal allocation is described below.

Yeso: Production declines exponentially at 84%/yr. for one year, followed by 35%/yr. for oil and 32%/yr. for gas. (Best engineering estimate using the production history of nearby Devon wells.)

Qi	= 90 bopd	d=84%/yr.
Q1yr	= 14 bopd	d=35%/yr.
Qel	= 1.5 bopd	assumed

$$EUR = \frac{-365 (90-14)}{\ln (1-.84)} + \frac{-365 (14-1.5)}{\ln (1-.35)} = 25.7 \text{ MBO}$$

Qi	= 140 mcf/d	d=84%/yr.
Q1yr	= 22 mcf/d	d=32%/yr.
Qel	= 5 mcf/d	assumed

$$EUR = \frac{-365 (140-22)}{\ln (1-.84)} + \frac{-365 (22-5)}{\ln (1-.32)} = 39.6 \text{ MMCF}$$

San Andres: Production declines exponentially at 80%/yr. for one year, followed by 24%/yr. for oil and 20%/yr. for gas. (Best engineering estimate using the production history of nearby Devon wells.)

$$\begin{aligned} Q_i &= 145 \text{ bopd} & d &= 80\%/yr. \\ Q_{1yr} &= 29 \text{ bopd} & d &= 24\%/yr. \\ Q_{el} &= 1.5 \text{ bopd} & & \text{assumed} \end{aligned}$$

$$EUR = \frac{-365 (145-29)}{\ln (1-.80)} + \frac{-365 (29-1.5)}{\ln (1-.24)} = 62.9 \text{ MBO}$$

$$\begin{aligned} Q_i &= 180 \text{ mcf/d} & d &= 80\%/yr. \\ Q_{1yr} &= 36 \text{ mcf/d} & d &= 20\%/yr. \\ Q_{el} &= 5 \text{ mcf/d} & & \text{assumed} \end{aligned}$$

$$EUR = \frac{-365 (180-36)}{\ln (1-.80)} + \frac{-365 (36-5)}{\ln (1-.20)} = 83.4 \text{ MMCF}$$

$$\text{Yeso Oil} = \frac{25.7 \text{ MBO}}{25.7 + 62.9} = .29 = 29\%$$

$$\text{San Andres Oil} = 1-.29 = .71 = 71\%$$

$$\text{Yeso Gas} = \frac{39.6 \text{ MMCF}}{39.6 + 83.4} = .32 = 32\%$$

$$\text{San Andres Gas} = 1-.32 = .68 = 68\%$$

MONTH: APRIL

CO 26 A

ELK HORN

GPM

TP

LP

Gas

PREV

MJ STATE

Gas

EST

TOTAL

OIL

WTR

124

130

126

130

130

126

126

126

124

124

124

120

140

124

128

130

135

135

135

135

126

135

130

130

219

245

247

247

231

225

225

225.3

242

251

252

259

255

255

255

251

251

260

260

260

260

260

260

260

260

260

94

96

95

96

95

94

94

94

95

151

189

220

233

236

238

258

266

265

264

263

257

247

250

276

282

92

90

90

103

94

93

92

93

115

203

229

234

240

249

351

264

274

265

255

229

202

241

213

212

17474

17570

17666

17771

17862

17952

18043

18150

18302

18443

18114

18051

19193

19422

19686

19948

20224

20418

20752

20999

21236

21493

21181

22053

30

30

32

32

28

28

26

32

85

106

140

110

98

118

127

172

182

175

177

161

174

175

174

173

540

1

2

3

4

5

6

7

8

9

10

11

12

13

14

15

16

17

18

19

20

21

22

23

24

25

26

27

28

29

30

31

Yeso Only (MJ St. #1)

Yeso (MJ-1) + S. Andros (MJ St. #2)

MJ St. #2 San Andros IP $\approx 175 - 30 = 145$ BOPD
 $\approx 275 - 95 = 180$ MCFD

MJ St. #1 Yeso IP ≈ 90 BOPD
 ≈ 140 MCFD (January 2002)

Submit 3 Copies To Appropriate District Office

District I

1625 N. French Dr., Hobbs, NM 88240

District II

1301 W. Grand Ave., Artesia, NM 88210

District III

1000 Rio Brazos Rd., Aztec, NM 87410

District IV

1220 S. St. Francis Dr., Santa Fe, NM 87505

State of New Mexico
Energy, Minerals and Natural Resources

OIL CONSERVATION DIVISION

1220 South St. Francis Dr.
Santa Fe, NM 87505

Form C-103

May 27, 2004

SUNDRY NOTICES AND REPORTS ON WELLS (DO NOT USE THIS FORM FOR PROPOSALS TO DRILL OR TO DEEPEN OR PLUG BACK TO A DIFFERENT RESERVOIR. USE "APPLICATION FOR PERMIT" (FORM C-101) FOR SUCH PROPOSALS.)		WELL API NO. 30-015-33473
1. Type of Well: Oil Well <input checked="" type="checkbox"/> Gas Well <input type="checkbox"/> Other <input type="checkbox"/>		5. Indicate Type of Lease STATE <input type="checkbox"/> FEE <input type="checkbox"/>
2. Name of Operator MARBOB ENERGY CORPORATION		6. State Oil & Gas Lease No.
3. Address of Operator P O BOX 227 ARTESIA, NM 88211-0227		7. Lease Name or Unit Agreement Name AAO Federal
4. Well Location Unit Letter <u>G</u> : <u>1750</u> feet from the <u>NORTH</u> line and <u>1650</u> feet from the <u>EAST</u> line Section <u>1</u> Township <u>18S</u> Range <u>27E</u> NMPM <u>EDDY</u> County <u>NM</u>		8. Well Number <u>7</u>
11. Elevation (Show whether DR, RKB, RT, GR, etc.) 3645' GR		9. OGRID Number 14049
Pit or Below-grade Tank Application <input type="checkbox"/> or Closure <input type="checkbox"/>		10. Pool name or Wildcat RED LAKE GLORIETA/YESO NE
Pit type _____ Depth to Groundwater _____ Distance from nearest fresh water well _____ Distance from nearest surface water _____		
Pit Liner Thickness: _____ mdi Below-Grade Tank: Volume _____ bbls Construction Material _____		

12. Check Appropriate Box to Indicate Nature of Notice, Report or Other Data**NOTICE OF INTENTION TO:**

PERFORM REMEDIAL WORK ☐ PLUG AND ABANDON ☐
TEMPORARILY ABANDON ☐ CHANGE PLANS ☐
PULL OR ALTER CASING ☐ MULTIPLE COMPL ☐

SUBSEQUENT REPORT OF:

REMEDIAL WORK ☐ ALTERING CASING ☐
COMMENCE DRILLING OPNS. ☐ P AND A ☐
CASING/CEMENT JOB ☐

OTHER: DOWNHOLE COMMINGLING ☒OTHER: ☐

13. Describe proposed or completed operations. (Clearly state all pertinent details, and give pertinent dates, including estimated date of starting any proposed work). SEE RULE 1103. For Multiple Completions: Attach wellbore diagram of proposed completion or recompletion.

SEE ATTACHED C-107A APPLICATION FOR DOWNHOLE COMMINGLING
DIVISION ORDER #R-11363 PRE-APPROVED POOLS

THE PROPOSED ALLOCATION IS: REDLAKE Q-GR-SA 51300 - OIL 71% - GAS 68%
REDLAKE GLORIETA/YESO NE 96836 - OIL 29% - GAS 32%

NEW ALLOCATIONS WILL BE SUBMITTED IF ACTUAL WELL PRODUCTION IS SIGNIFICANTLY DIFFERENT THAN THAT ABOVE.

I hereby certify that the information above is true and complete to the best of my knowledge and belief. I further certify that any pit or below-grade tank has been/will be constructed or closed according to NMOCD guidelines ☐, a general permit ☐ or an (attached) alternative OCD-approved plan ☐.

SIGNATURE Brian Collins TITLE ENGINEER DATE 03/15/05

Type or print name BRIAN COLLINS
For State Use Only

E-mail address: engineering@marbob.com Telephone No. 505-748-3303

APPROVED BY: _____ TITLE _____ DATE _____

Conditions of Approval (if any):



marbob
energy corporation

March 15, 2005

Bureau of Land Management
2909 W. 2nd St.
Roswell, NM 88201

Attn: Mr. Armando Lopez

Re: Downhole Commingling Application
AAO Federal #7, Unit G, Sec. 1-T18S-R27E
Eddy County, New Mexico

Dear Mr. Lopez:

Enclosed is a copy of the downhole commingling application submitted to the NMOCD for the captioned well.

Please contact me at 505-748-3303 if you have any questions.

Sincerely,

Brian Collins
Petroleum Engineer

BC/dlw
enclosure

TRANSACTION REPORT

P. 01

APR-26-2005 TUE 09:12 AM

FOR:

RECEIVE

DATE	START	SENDER	RX TIME	PAGES	TYPE	NOTE	M#	DP
APR-26	09:11 AM	15057462523	1' 12"	8	RECEIVE	OK		