

# BURLINGTON RESOURCES

San Juan Division  
7/12/05

Sent Federal Express

PMESB- 522054381  
Susp. Date: 8-2-2005

Mr. Michael Stogner  
New Mexico Oil Conservation Division  
1220 South St. Francis Drive  
Santa Fe, New Mexico 87505

Re: Sammons #100S  
Unit O, 490' FSL & 1465' FEL  
Section 32, T30N, R12W, San Juan County, New Mexico  
API # - 30-045-33010

Dear Mr. Stogner

This is a request for administrative approval for a non-standard gas well location in the Basin Fruitland Coal pool.

The Sammons #100S is staked at an unorthodox location due to terrain and residential issues. Residential homes encompass a majority of the area within the legal spacing window for the formation. As a result, no suitable location could be found within the window. Consequently, this locations was staked non-standard for the Fruitland Coal formation, to best fit the terrain and residential conditions. See the attached topo map for further clarification.

Production from the Fruitland Coal is included in the 320-acre gas spacing unit, the east half dedication of Section 32, T30N, R12W.

To comply with the New Mexico Oil Conservation Division rules, we are submitting the following for your approval of this non-standard location:

1. C102 plat showing location of the well and copy of the NOI for the well to be moved to a better location for the surface owner.
2. Topo Map
3. Aerial map showing close proximity of residents to staked location.
4. Plat showing offset owners/operators, of which Burlington is its own offset/operator of the affected side to the section.
5. Affidavit of notification of offset owner/operators

A copy of this application is being submitted to all offset owners/operators by certified mail with a request that they furnish your office in Santa Fe a Waiver of Objection and return one copy to this office.

Sincerely,

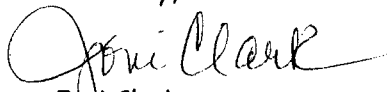

Joni Clark  
Sr. Regulatory Specialist

2005 JUL 13 AM 10 54

Re: Sammons #100S  
Unit O, 490' FSL & 1465' FEL  
Section 32, T30N, R12W, San Juan County, New Mexico  
API - 30-45-33010

I hereby certify that the following offset owners/operators have been notified by certified mail of our application for administrative approval for non-standard well location of the above well.

POGO Producing Com  
P.O. Box 840502  
Dallas, TX 75284-0502

**District I**

1625 N. French Dr., Hobbs, NM 88240

**District II**

1301 W. Grand Ave., Artesia, NM 88210

**District III**

1000 Rio Brazos Rd., Aztec, NM 87410

**District IV**

1220 S. St. Francis Dr., Santa Fe, NM  
87505

State of New Mexico  
Energy, Minerals and Natural Resources

**OIL CONSERVATION DIVISION**  
1220 South St. Francis Dr.  
Santa Fe, NM 87505

Form C-103

March 4, 2004

WELL API NO.

30-045-33010

5. Indicate Type of Lease

STATE ☐ FEE ☒

6. State Oil & Gas Lease No.

7. Lease Name or Unit Agreement Name

Sammons

8. Well Number

#100S

9. OGRID Number

14538

10. Pool name or Wildcat

Basin Fruitland Coal - 71629

**SUNDRY NOTICES AND REPORTS ON WELLS**

(DO NOT USE THIS FORM FOR PROPOSALS TO DRILL OR TO DEEPEN OR PLUG BACK TO A  
DIFFERENT RESERVOIR. USE "APPLICATION FOR PERMIT" (FORM C-101) FOR SUCH  
PROPOSALS.)

1. Type of Well:

Oil Well ☐ Gas Well ☒ Other

2. Name of Operator

**Burlington Resources Oil & Gas Company LP**

3. Address of Operator

**P.O. Box 4289, Farmington, NM 87499-4289**

4. Well Location

Unit Letter I : 490 feet from the South line and 1465 feet from the East line

Section 32 Township 30N Range 12W NMPM San Juan County

11. Elevation (Show whether DR, RKB, RT, GR, etc.)

**12. Check Appropriate Box to Indicate Nature of Notice, Report or Other Data**

**NOTICE OF INTENTION TO:**

PERFORM REMEDIAL WORK ☐ PLUG AND ABANDON ☐

TEMPORARILY ABANDON ☐ CHANGE PLANS ☐

PULL OR ALTER CASING ☐ MULTIPLE COMPLETION ☐

OTHER: Location Moved per Surface Owner Request ☒

**SUBSEQUENT REPORT OF:**

REMEDIAL WORK ☐ ALTERING CASING ☐

COMMENCE DRILLING OPNS. ☐ PLUG AND ABANDONMENT ☐

CASING TEST AND CEMENT JOB ☐

OTHER:

13. Describe proposed or completed operations. (Clearly state all pertinent details, and give pertinent dates, including estimated date of starting any proposed work). SEE RULE 1103. For Multiple Completions: Attach wellbore diagram of proposed completion or recompletion.

The surface owner requested that the subject well be moved slightly. The old footages was 410' FSL/ 1395' FEL. The New footages are 490' FSL /1465' FEL. Attached is the new Plat.

I hereby certify that the information above is true and complete to the best of my knowledge and belief. I further certify that any pit or below-grade tank has been/will be constructed or closed according to NMOCD guidelines ☐, a general permit ☐ or an (attached) alternative OCD-approved plan ☐.

SIGNATURE Patsy Clugston TITLE Sr. Regulatory Specialist DATE 7/5/05

Type or print name Patsy Clugston E-mail address: pclugston@br-inc.com Telephone No. 505-326-9518  
(This space for State use)

APPROVED BY \_\_\_\_\_ TITLE \_\_\_\_\_ DATE \_\_\_\_\_

Conditions of approval, if any:

DISTRICT I  
1625 N. French Dr., Hobbs, N.M. 88240

DISTRICT II  
1301 W. Grand Ave., Artesia, N.M. 88210

DISTRICT III  
1000 Rio Brazos Rd., Aztec, N.M. 87410

DISTRICT IV  
1220 South St. Francis Dr., Santa Fe, NM 87505

State of New Mexico  
Energy, Minerals & Natural Resources Department

OIL CONSERVATION DIVISION  
1220 South St. Francis Dr.  
Santa Fe, NM 87505

Form C-102  
Revised June 10, 2003

Submit to Appropriate District Office  
State Lease - 4 Copies  
Fee Lease - 3 Copies

☐ AMENDED REPORT

WELL LOCATION AND ACREAGE DEDICATION PLAT

<sup>1</sup> API Number 30-045-33010	<sup>2</sup> Pool Code 71629	<sup>3</sup> Pool Name Basin Fruitland Coal
<sup>4</sup> Property Code 18617	<sup>5</sup> Property Name SAMMONS	<sup>6</sup> Well Number 100S
<sup>7</sup> OGRID No. 14538	<sup>8</sup> Operator Name BURLINGTON RESOURCES OIL & GAS COMPANY LP	<sup>9</sup> Elevation 5491'

<sup>10</sup> Surface Location

UL or lot no.	Section	Township	Range	Lot Idn	Feet from the	North/South line	Feet from the	East/West line	County
0	32	30-N	12-W		490	SOUTH	1465	EAST	SAN JUAN

<sup>11</sup> Bottom Hole Location If Different From Surface

UL or lot no.	Section	Township	Range	Lot Idn	Feet from the	North/South line	Feet from the	East/West line	County
0									

<sup>12</sup> Dedicated Acres 320 E/2	<sup>13</sup> Joint or Infill	<sup>14</sup> Consolidation Code	<sup>15</sup> Order No.
--	-------------------------------	----------------------------------	-------------------------

NO ALLOWABLE WILL BE ASSIGNED TO THIS COMPLETION UNTIL ALL INTERESTS HAVE BEEN CONSOLIDATED  
OR A NON-STANDARD UNIT HAS BEEN APPROVED BY THE DIVISION

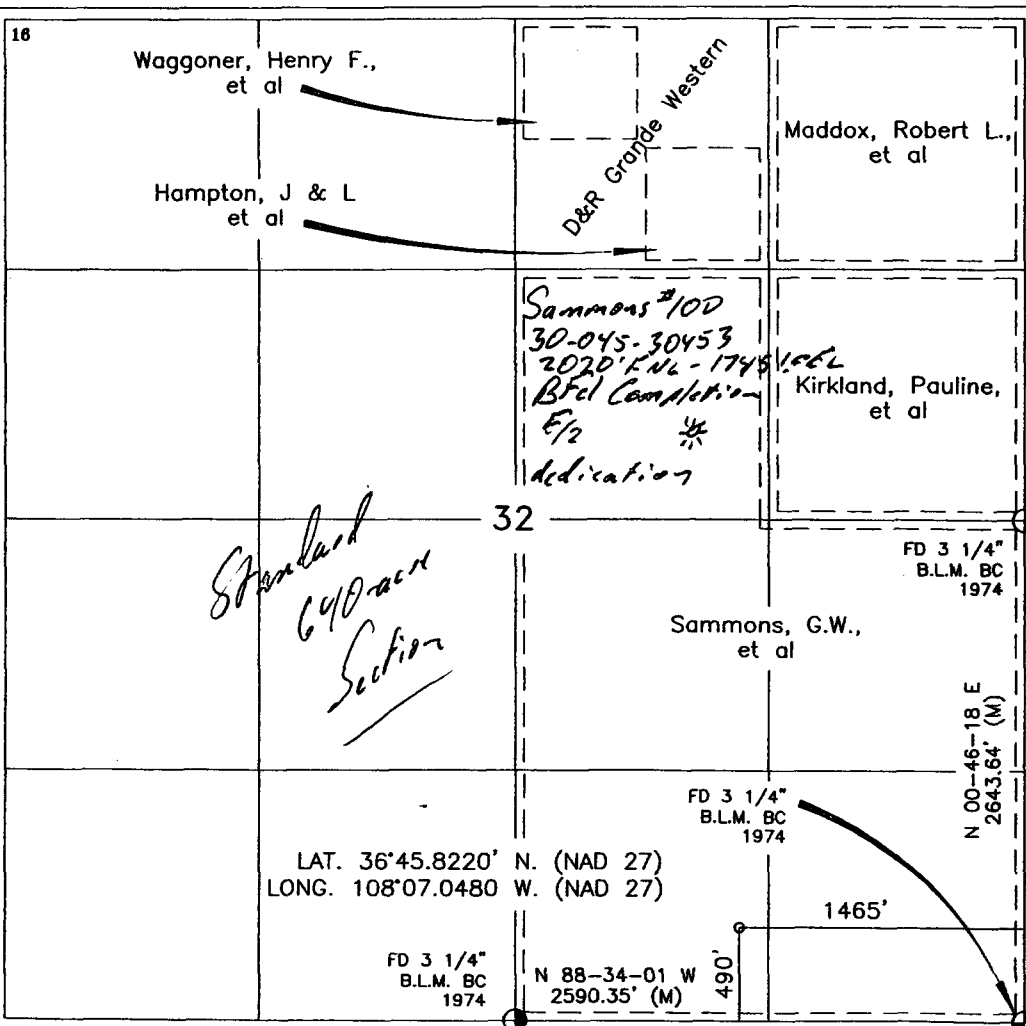

17 OPERATOR CERTIFICATION

I hereby certify that the information contained herein is true and complete to the best of my knowledge and belief.

*Patsy Clugston*  
Signature

Patsy Clugston  
Printed Name

Sr. Regulatory Specialist  
Title

7/5/05  
Date

Date

18 SURVEYOR CERTIFICATION

I hereby certify that the well location shown on this plat was plotted from field notes of actual surveys made by me or under my supervision, and that the same is true and correct to the best of my belief.

MAY 10 2005  
Date  
Signature  
Professional Surveyor:



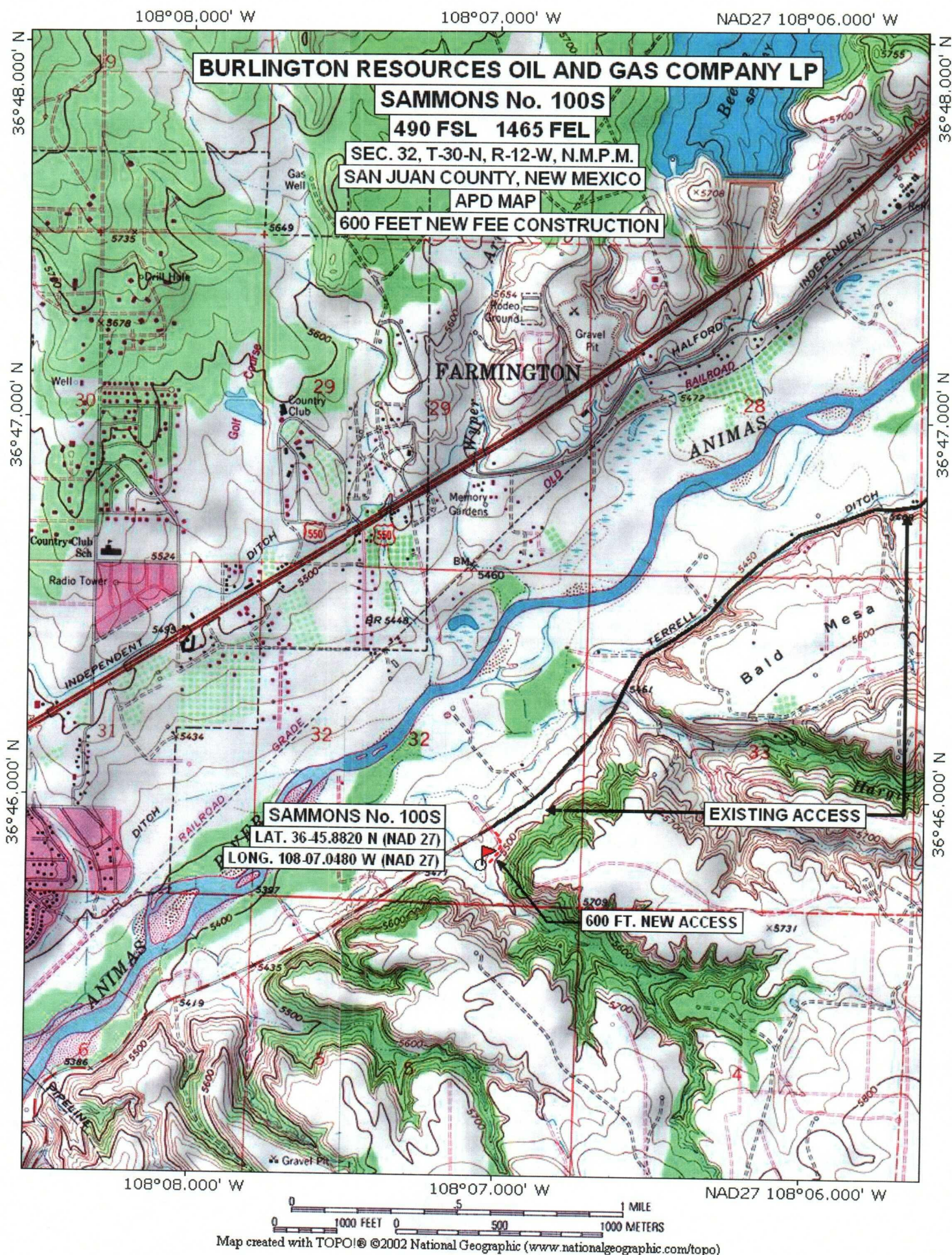

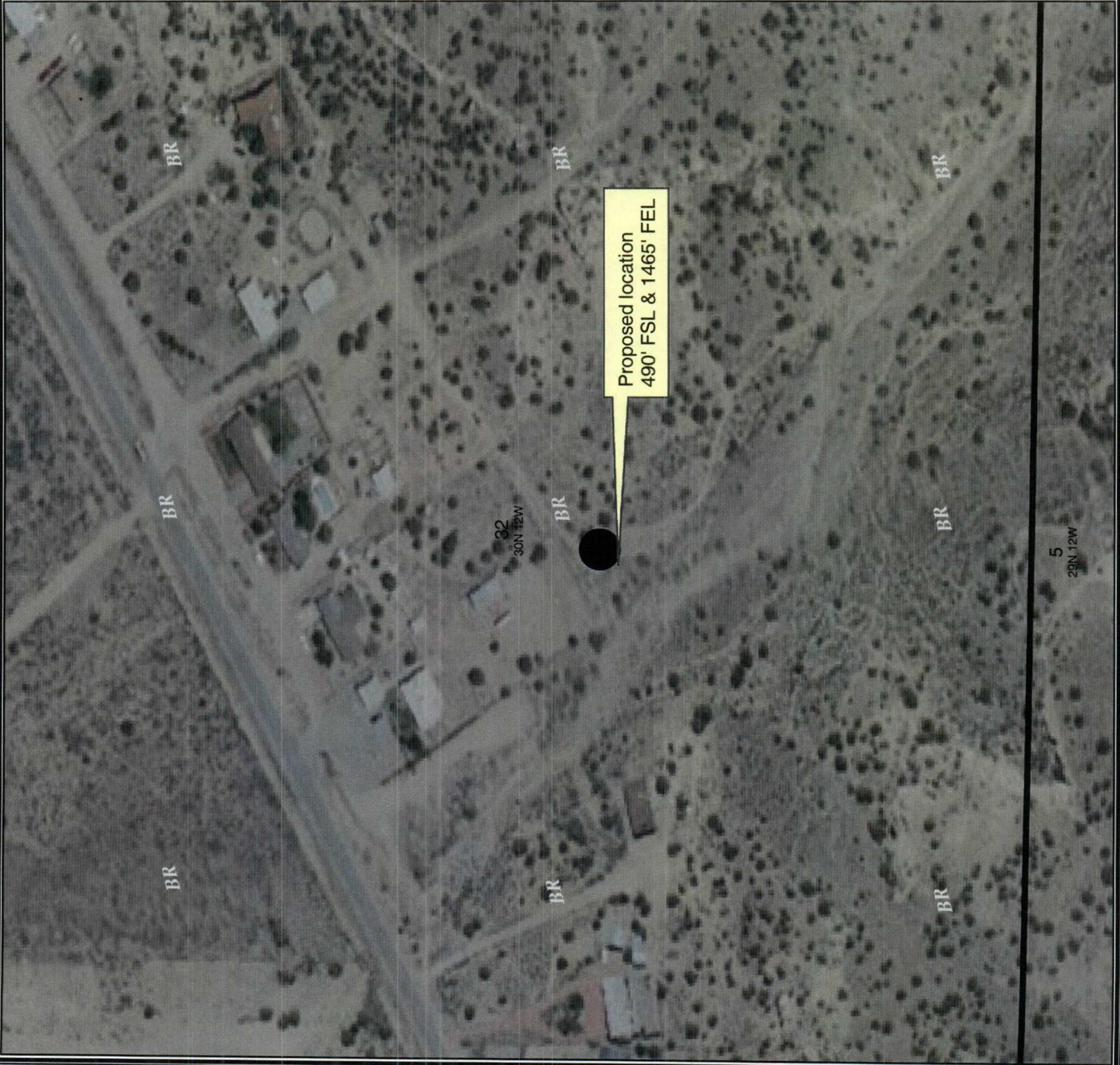

**BURLINGTON  
RESOURCES**



**BURLINGTON RESOURCES**

*San Juan*

## Sammons 100S Aerial

Sec. 32, T30N, R12W

Prepared By: plc1

Date: 7/12/2005

File Number:

Revised Date: 7/12/2005

File Name: \\plc1\Projects\Sammons 100s Aerial\Sammons 100s Aerial.mxd

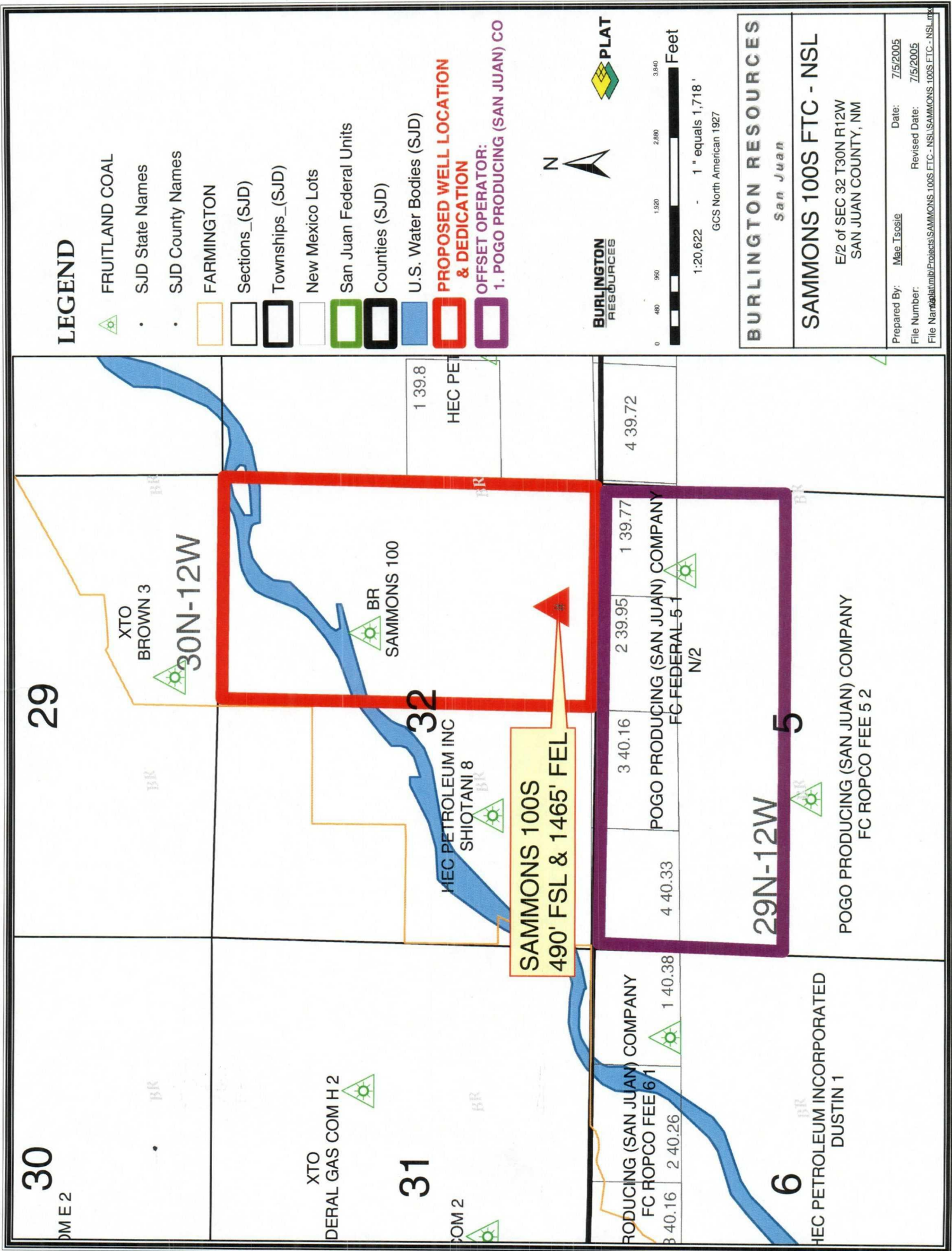

**LEGEND**

- FRUITLAND COAL
- SJD State Names
- SJD County Names
- FARMINGTON
- Sections\_(SJD)
- Townships\_(SJD)
- New Mexico Lots
- San Juan Federal Units
- Counties (SJD)
- U.S. Water Bodies (SJD)
- PROPOSED WELL LOCATION & DEDICATION**
- OFFSET OPERATOR: 1. POGO PRODUCING (SAN JUAN) CO**



**BURLINGTON RESOURCES**

San Juan

**SAMMONS 100S FTC - NSL**

E/2 of SEC 32 T30N R12W  
SAN JUAN COUNTY, NM

Prepared By: Mae Tsosie Date: 7/5/2005  
File Number: Revised Date: 7/5/2005  
File Name: d:\atumb\Projects\SAMMONS 100S FTC - NSL\SAMMONS 100S FTC - NSL.mxd

7110 6605 9590 0011 1680

<b>RETURN RECEIPT SERVICE</b>	POSTAGE	\$0.37	<b>POSTMARK OR DATE</b>
	RESTRICTED DELIVERY FEE	\$0.00	
	CERTIFIED FEE	\$2.10	
	RETURN RECEIPT FEE	\$1.75	
	TOTAL POSTAGE AND FEE'S	\$4.22	
<b>SENT TO:</b> Code: Sammons 400C NCL  <b>POGO PRODUCING CO</b> <b>PO BOX 840502</b>  <b>DALLAS, TX 75284-0502</b>  3/31/2005 9:40 AM			

PS FORM 3800



**RECEIPT FOR CERTIFIED MAIL**  
 NO INSURANCE COVERAGE PROVIDED  
 NOT FOR INTERNATIONAL MAIL  
 (SEE OTHER SIDE)