

H-19-245-30E

8.15.05	SUSPENSE	Shogner	8.15.05	LOGGED IN	NSL	APPROV. NO.	Psem0522745522
---------	----------	---------	---------	-----------	-----	-------------	----------------

ABOVE THIS LINE FOR DIVISION USE ONLY

NEW MEXICO OIL CONSERVATION DIVISION

- Engineering Bureau -

1220 South St. Francis Drive, Santa Fe, NM 87505



ADMINISTRATIVE APPLICATION CHECKLIST

THIS CHECKLIST IS MANDATORY FOR ALL ADMINISTRATIVE APPLICATIONS FOR EXCEPTIONS TO DIVISION RULES AND REGULATIONS WHICH REQUIRE PROCESSING AT THE DIVISION LEVEL IN SANTA FE

Application Acronyms:

[NSL-Non-Standard Location] [NSP-Non-Standard Proration Unit] [SD-Simultaneous Dedication]
 [DHC-Downhole Commingling] [CTB-Lease Commingling] [PLC-Pool/Lease Commingling]
 [PC-Pool Commingling] [OLS - Off-Lease Storage] [OLM-Off-Lease Measurement]
 [WFX-Waterflood Expansion] [PMX-Pressure Maintenance Expansion]
 [SWD-Salt Water Disposal] [IPI-Injection Pressure Increase]
 [EOR-Qualified Enhanced Oil Recovery Certification] [PPR-Positive Production Response]

[1] TYPE OF APPLICATION - Check Those Which Apply for [A]

[A] Location - Spacing Unit - Simultaneous Dedication

☒ NSL ☐ NSP ☐ SD

Check One Only for [B] or [C]

[B] Commingling - Storage - Measurement

☐ DHC ☐ CTB ☐ PLC ☐ PC ☐ OLS ☐ OLM

[C] Injection - Disposal - Pressure Increase - Enhanced Oil Recovery

☐ WFX ☐ PMX ☐ SWD ☐ IPI ☐ EOR ☐ PPR

[D] Other: Specify _____

[2] NOTIFICATION REQUIRED TO: - Check Those Which Apply, or Does Not Apply

[A] ☐ Working, Royalty or Overriding Royalty Interest Owners[B] ☐ Offset Operators, Leaseholders or Surface Owner[C] ☐ Application is One Which Requires Published Legal Notice
 [D] ☐ Notification and/or Concurrent Approval by BLM or SLO
 U.S. Bureau of Land Management - Commissioner of Public Lands, State Land Office
[E] ☐ For all of the above, Proof of Notification or Publication is Attached, and/or,[F] ☐ Waivers are Attached

[3] SUBMIT ACCURATE AND COMPLETE INFORMATION REQUIRED TO PROCESS THE TYPE OF APPLICATION INDICATED ABOVE.

[4] CERTIFICATION: I hereby certify that the information submitted with this application for administrative approval is accurate and complete to the best of my knowledge. I also understand that no action will be taken on this application until the required information and notifications are submitted to the Division.

Note: Statement must be completed by an individual with managerial and/or supervisory capacity.

James Bruce
 Print or Type Name

Signature

Attorney for applicant
 Title

Date

jamesbruc@aol.com
 e-mail Address

JAMES BRUCE
ATTORNEY AT LAW

POST OFFICE BOX 1056
SANTA FE, NEW MEXICO 87504

369 MONTEZUMA, NO. 213
SANTA FE, NEW MEXICO 87501

(505) 982-2043 (Phone)
(505) 660-6612 (Cell)
(505) 982-2151 (Fax)

jamesbruc@aol.com

August 15, 2005

Hand delivered

Michael E. Stogner
Oil Conservation Division
1220 South St. Francis Drive
Santa Fe, New Mexico 87505

Dear Mr. Stogner:

Pursuant to Division Rule 104.F(2), Bass Enterprises Production Co. applies for approval of an unorthodox oil well location for the following well:

<u>Well:</u>	Poker Lake Unit Well No. 236
<u>Location:</u>	1555 feet FNL & 125 feet FWL
<u>Well unit:</u>	SE $\frac{1}{4}$ NE $\frac{1}{4}$ of Section 19, Township 24 South, Range 30 East, N.M.P.M., Eddy County, New Mexico

The well will be drilled to a depth sufficient to test the Delaware formation (Nash Draw-Delaware Pool). The pool is spaced on statewide rules, with 40 acre spacing, and wells to be located no closer than 10 feet to a quarter-quarter section line. A Form C-102 for the well is attached as Exhibit A.

The location is based on topographical reasons. The original location was near an existing lease road, and which minimizes surface disturbance. However, that location is also near several pipelines or overhead power lines, so the location was moved to the east. See Exhibit B.

Although geology is not involved in this application, a structure map of the Lower Brushy Canyon (the primary productive zone) is attached as Exhibit C, covering Section 18 to the north. The structure at the proposed location is as good as in the wells to the north.

The well is located on Federal Lease NM 02860, which covers, among other lands, all of Section 19 and offsetting Section 20, and has common ownership. See Exhibit D. Therefore, there is no adversely affected party, and notice has not been given to anyone.

Please contact me if you need any further information on this application.

Very truly yours,

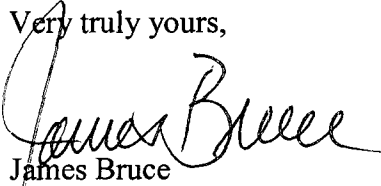
A handwritten signature in cursive script, appearing to read "James Bruce".

James Bruce

Attorney for Bass Enterprises Production Co.

DISTRICT I
1625 N. French Dr., Hobbs, NM 88240

DISTRICT II
811 South First, Artesia, NM 88210

DISTRICT III
1000 Rio Brazos Rd., Aztec, NM 87410

DISTRICT IV
2040 South Pacheco, Santa Fe, NM 87505

State of New Mexico
Energy, Minerals and Natural Resources Department

Form C-102
Revised March 17, 1999

Submit to Appropriate District Office
State Lease - 4 Copies
Fee Lease - 3 Copies

OIL CONSERVATION DIVISION

2040 South Pacheco
Santa Fe, New Mexico 87504-2088

☐ AMENDED REPORT

WELL LOCATION AND ACREAGE DEDICATION PLAT

API Number	Pool Code	Pool Name
Property Code	Property Name POKER LAKE UNIT	Well Number 236
OGRID No.	Operator Name BASS ENTERPRISES PRODUCTION COMPANY	3211' 3211'

Surface Location

UL or lot No.	Section	Township	Range	Lot Idn	Feet from the	North/South line	Feet from the	East/West line	County
H	19	24 S	30 E		1555	NORTH	125	EAST	EDDY

Bottom Hole Location If Different From Surface

UL or lot No.	Section	Township	Range	Lot Idn	Feet from the	North/South line	Feet from the	East/West line	County
Dedicated Acres	Joint or Infill	Consolidation Code	Order No.						

NO ALLOWABLE WILL BE ASSIGNED TO THIS COMPLETION UNTIL ALL INTERESTS HAVE BEEN CONSOLIDATED
OR A NON-STANDARD UNIT HAS BEEN APPROVED BY THE DIVISION

LOT 1 40.12 ACRES									
	79.25 ACRES	162.73 ACRES							
LOT 2 40.16 ACRES									
LOT 3 40.20 ACRES									
LOT 4 40.24 ACRES	79.10 ACRES	162.64 ACRES							

LOT 1
40.12 ACRES

LOT 2
40.16 ACRES

LOT 3
40.20 ACRES

LOT 4
40.24 ACRES

79.25 ACRES

162.73 ACRES

79.10 ACRES

162.64 ACRES

1555'

125'

LAT - N32°12'21.9"
LONG - W103°54'45.3"

3209.9'

3206.9'

3196.9'

3209.9'

Sec. Line

EXHIBIT
A

Blumberg No. 5119

OPERATOR CERTIFICATION

I hereby certify the the information contained herein is true and complete to the best of my knowledge and belief.

Signature

Printed Name

Title

Date

SURVEYOR CERTIFICATION

I hereby certify that the well location shown on this plat was plotted from field notes of actual surveys made by me or under my supervision and that the same is true and correct to the best of my belief.

JULY 7, 2005

Date Surveyed

Signature & Seal of
Professional Surveyor

Professional Surveyor No. 5568

Certified No. 7977

BASIN SURVEYS

SECTION 19, TOWNSHIP 24 SOUTH, RANGE 30 EAST, N.M.P.M.,
EDDY COUNTY, NEW MEXICO.

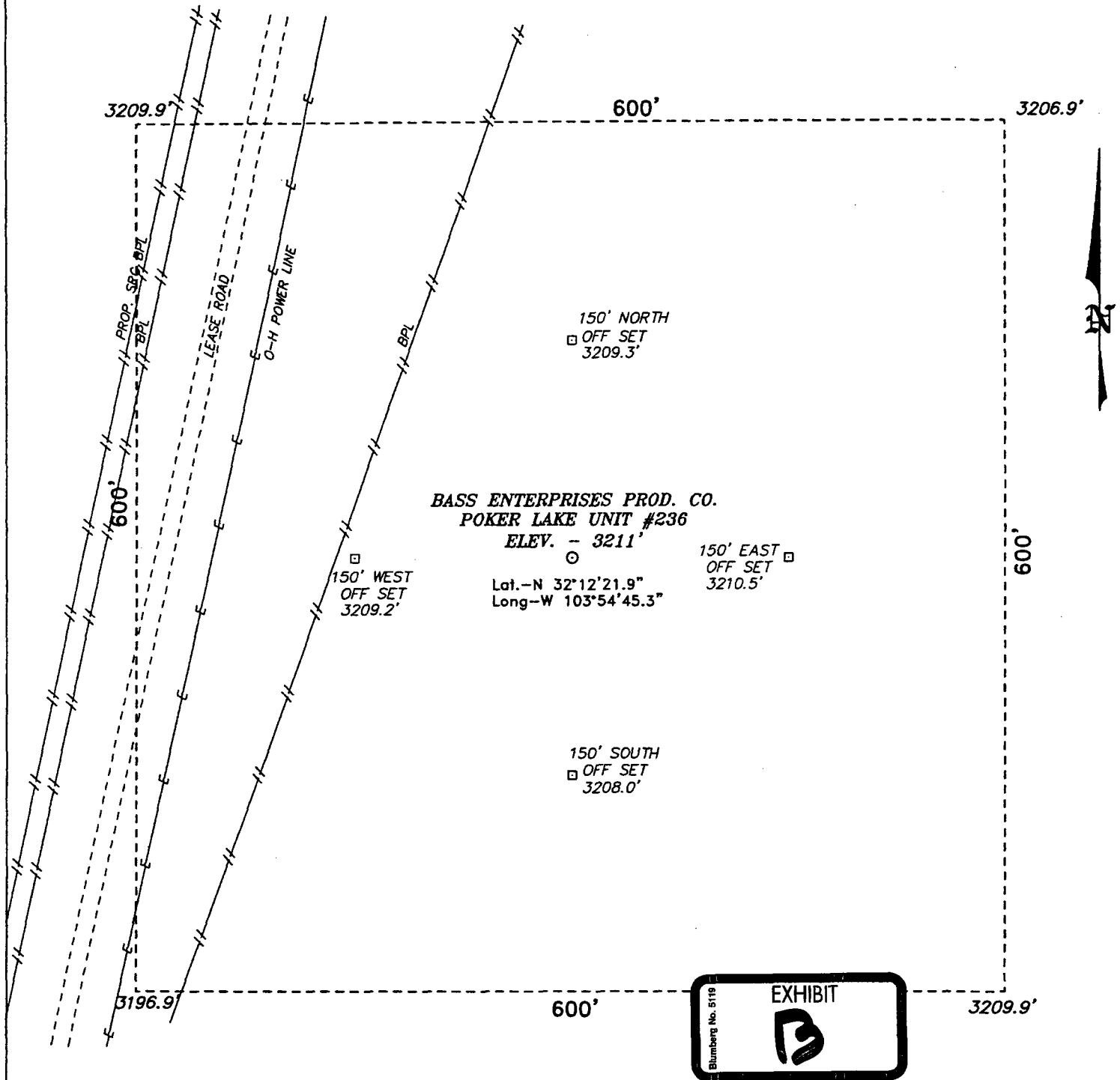

DIRECTIONS TO LOCATION:

FROM THE JUNCTION OF STATE HWY 28 AND
RAWHIDE ROAD, GO SOUTH FOR 3.8 MILES; THENCE
EAST FOR 0.2 MILE; THENCE SOUTH FOR 0.9 MILE;
THENCE EAST FOR 0.2 MILE; THENCE SOUTH FOR 5.3
MILES TO PAD.

BASIN SURVEYS P.O. BOX 1786-HOBBS, NEW MEXICO

W.O. Number: 5568

Drawn By: K. GOAD

BASS ENTERPRISES PRODUCTION CO.

REF: POKER LAKE UNIT No. 236 / Well Pad Topo

THE POKER LAKE UNIT No. 236 LOCATED 1555' FROM
THE NORTH LINE AND 125' FROM THE EAST LINE OF
SECTION 19, TOWNSHIP 24 SOUTH, RANGE 30 EAST,

N.M.P.M., EDDY COUNTY, NEW MEXICO.

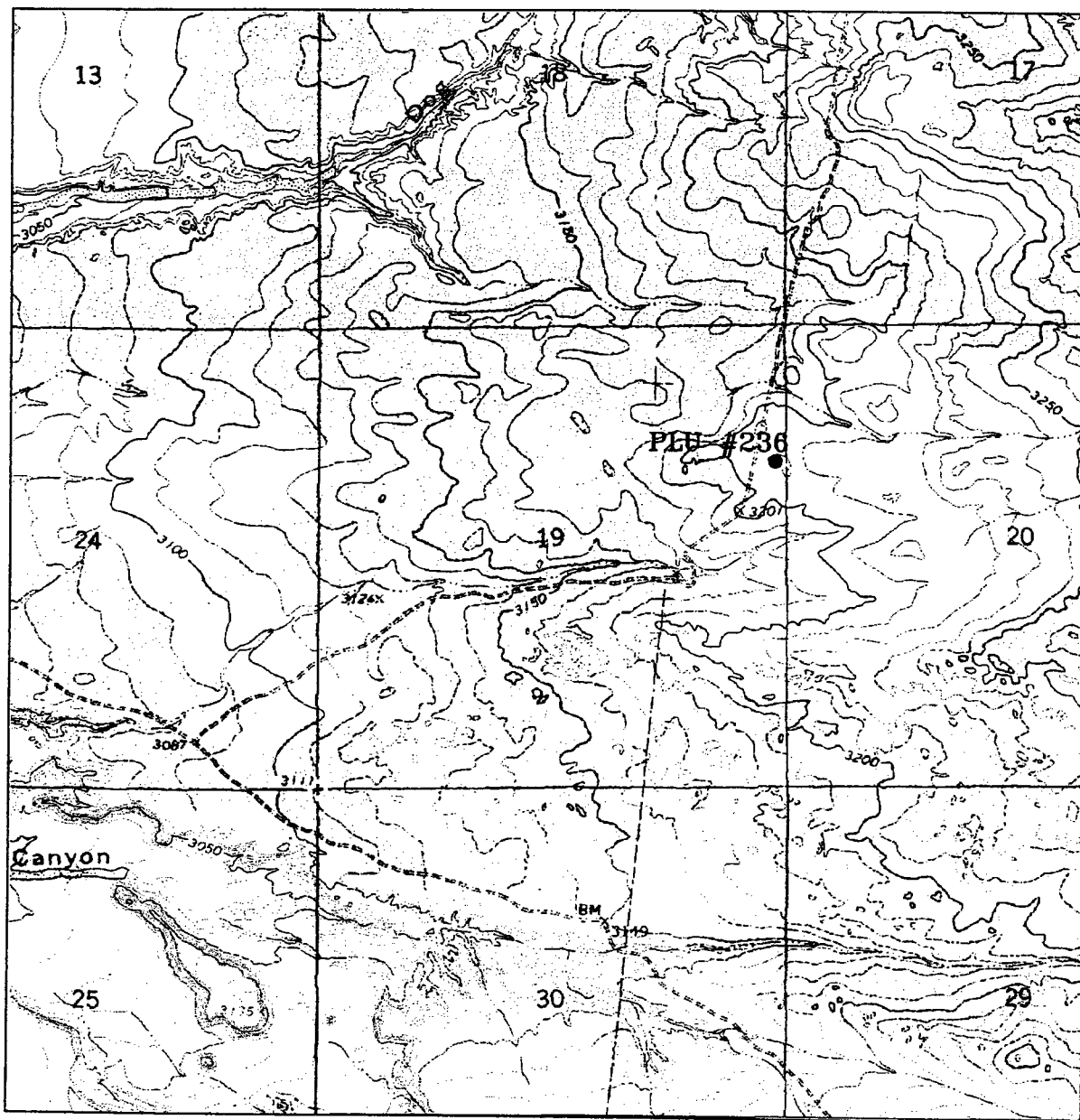

POKER LAKE UNIT #236

Located at 1555' FNL and 125' FEL
 Section 19, Township 24 South, Range 30 East,
 N.M.P.M., Eddy County, New Mexico.

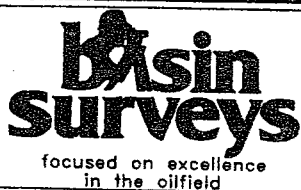

P.O. Box 1786
 1120 N. West County Rd.
 Hobbs, New Mexico 88241
 (505) 393-7316 - Office
 (505) 392-3074 - Fax
 basinsurveys.com

W.O. Number: 5568AA - KJG #7

Survey Date: 06-29-2005

Scale: 1" = 2000'

Date: 07-07-2005

**BASS ENTERPRISES
 PRODUCTION CO.**

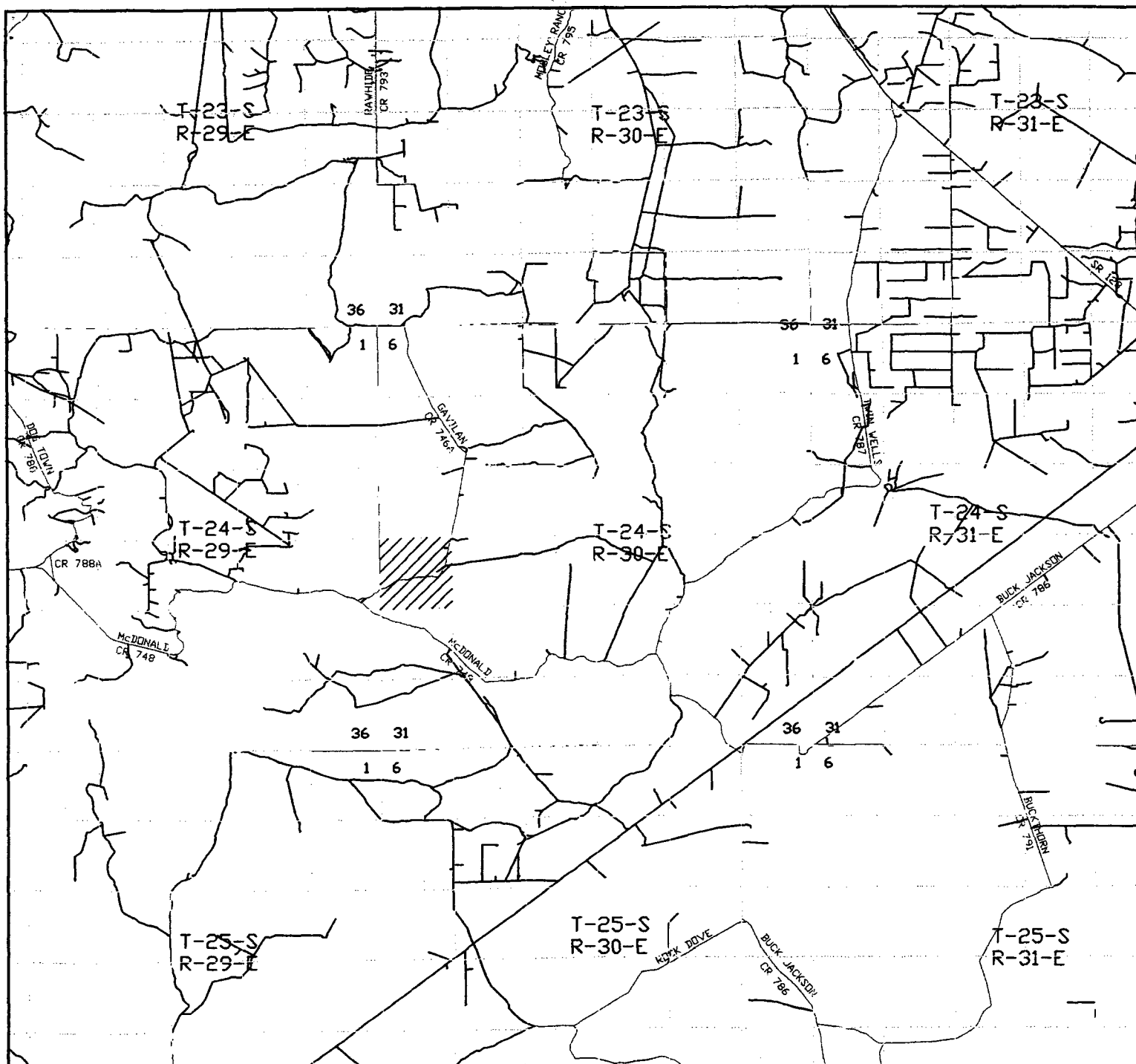

POKER LAKE UNIT #236

Located at 1555' FNL and 125' FEL
Section 19, Township 24 South, Range 30 East,
N.M.P.M., Eddy County, New Mexico.

basin
surveys

focused on excellence
in the oilfield

P.O. Box 1786
1120 N. West County Rd.
Hobbs, New Mexico 88241
(505) 393-7316 - Office
(505) 392-3074 - Fax
basinsurveys.com

W.O. Number: 5568AA - KJG #7

Survey Date: 06-29-2005

Scale: 1" = 2 MILES

Date: 07-07-2005

BASS ENTERPRISES
PRODUCTION CO.

