

CERTIFIED MAIL

File NSP- 1430



Southland Royalty Company

May 30, 1984

NORTHWEST PIPELINE CORPORATION

Northwest Pipeline Corporation
P. O. Box 90
Farmington, New Mexico 87499

JUN 06 1984

PRODUCTION AND DRILLING

Dear Sir:

Southland Royalty Company hereby requests approval of a non-standard proration unit for the Reese Mesa #8 well. This location is 1660' FSL & 835' FWL, Section 12, T32N, R8W, San Juan County, New Mexico.

The non-standard proration unit is due to the irregular size of the section.

We request that you furnish the NMOCD, P.O. Box 2088, Santa Fe, NM 87501, with a waiver of objection as soon as possible.

Sincerely,

SOUTHLAND ROYALTY COMPANY

C. Terry Hobbs
District Engineer

CTH/eg

Enclosures

XC: Mr. Frank Chavez-NMOCD-Aztec, NM

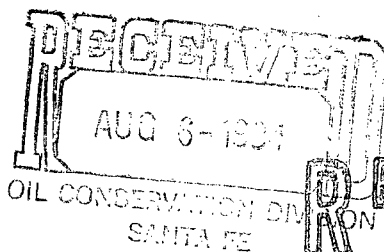

JUN 08 1984

**OIL CON. DIV.
DIST. 3**

W A I V E R

NORTHWEST PIPELINE CORPORATION hereby waives objection to Southland Royalty Company's application for a non-standard proration unit for their **REESE MESA #8** well as proposed above.

Date: June 6, 1984

Signed: Paul C. Thompson

NEW MEXICO OIL CONSERVATION COMMISSION
WELL LOCATION AND ACREAGE DEDICATION PLAT

Form C-102
Supersedes C-128
Effective 1-1-65

All distances must be from the outer boundaries of the Section.

Operator SOUTHLAND ROYALTY COMPANY			Lease REESE MESA		Well No. 8
Unit Letter L (Lot 9)	Section 12	Township 32N	Range 8W	County San Juan	
Actual Footage Location of Well: 1660 feet from the South line and 835 feet from the West line					
Ground Level Elev: 7040' GL	Producing Formation Pictured Cliffs	Pool Albino		Dedicated Acreage 150.72 Acres	

1. Outline the acreage dedicated to the subject well by colored pencil or hatchure marks on the plat below.
2. If more than one lease is dedicated to the well, outline each and identify the ownership thereof (both as to working interest and royalty).
3. If more than one lease of different ownership is dedicated to the well, have the interests of all owners been consolidated by communitization, unitization, force-pooling, etc?

☐ Yes ☐ No If answer is "yes," type of consolidation _____

If answer is "no," list the owners and tract descriptions which have actually been consolidated. (Use reverse side of this form if necessary.) _____

No allowable will be assigned to the well until all interests have been consolidated (by communitization, unitization, forced-pooling, or otherwise) or until a non-standard unit eliminating such interests, has been approved by the Commission.

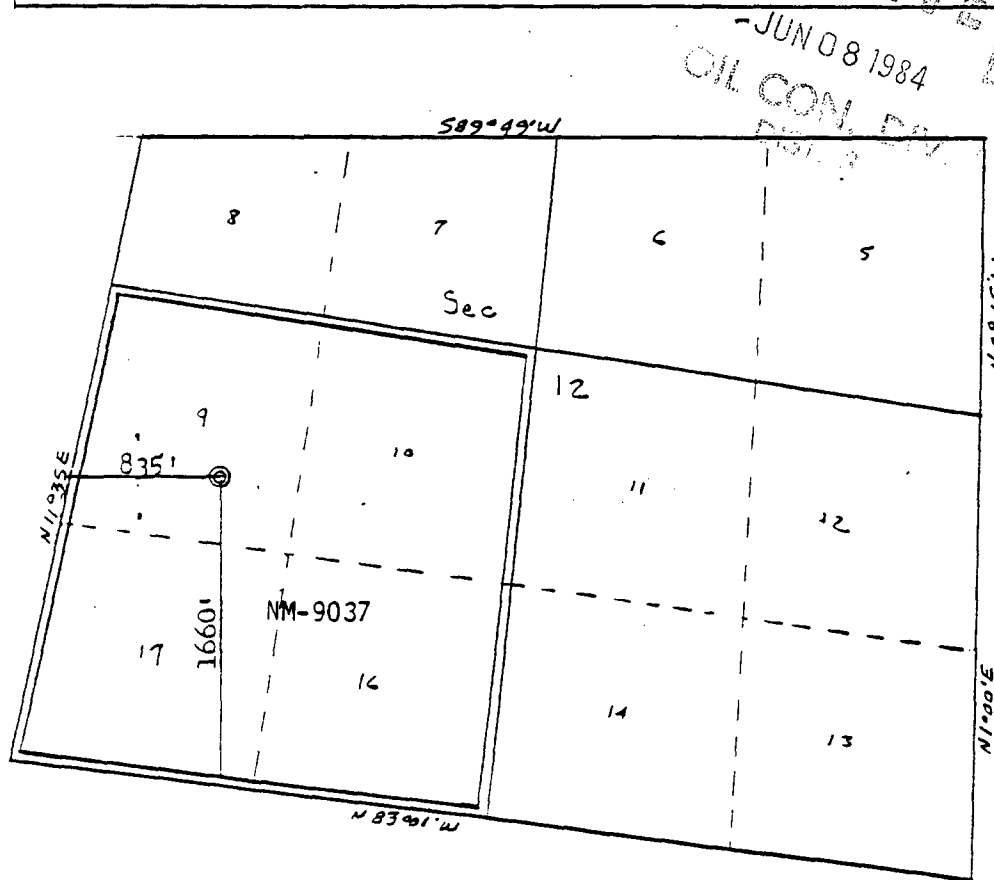

CERTIFICATION

I hereby certify that the information contained herein is true and complete to the best of my knowledge and belief.

Name
C. Terry Hobbs
Position
District Engineer
Company
Southland Royalty Company
Date
May 22, 1984

I hereby certify that the well location shown on this plat was plotted from field notes of actual surveys made by me or under my supervision, and that the same is true and correct to the best of my knowledge and belief.

Date Surveyed Re-issue
November 17, 1983
Registered Professional Engineer
and Land Surveyor

Certificate No.

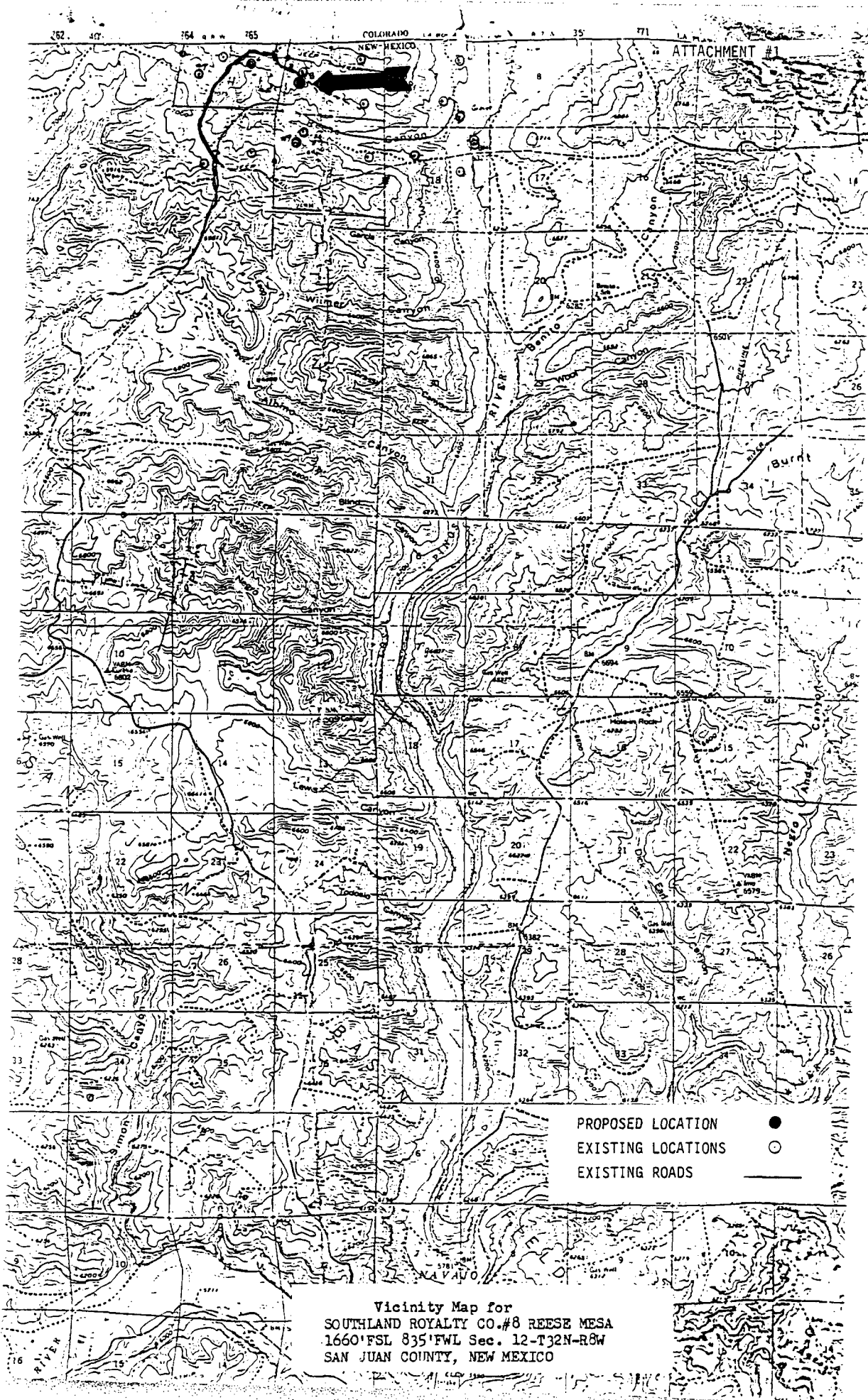

Vicinity Map for
SOUTHLAND ROYALTY CO. #8 REESE MESA
1660'PSL 835'FWL Sec. 12-T32N-R8W
SAN JUAN COUNTY, NEW MEXICO

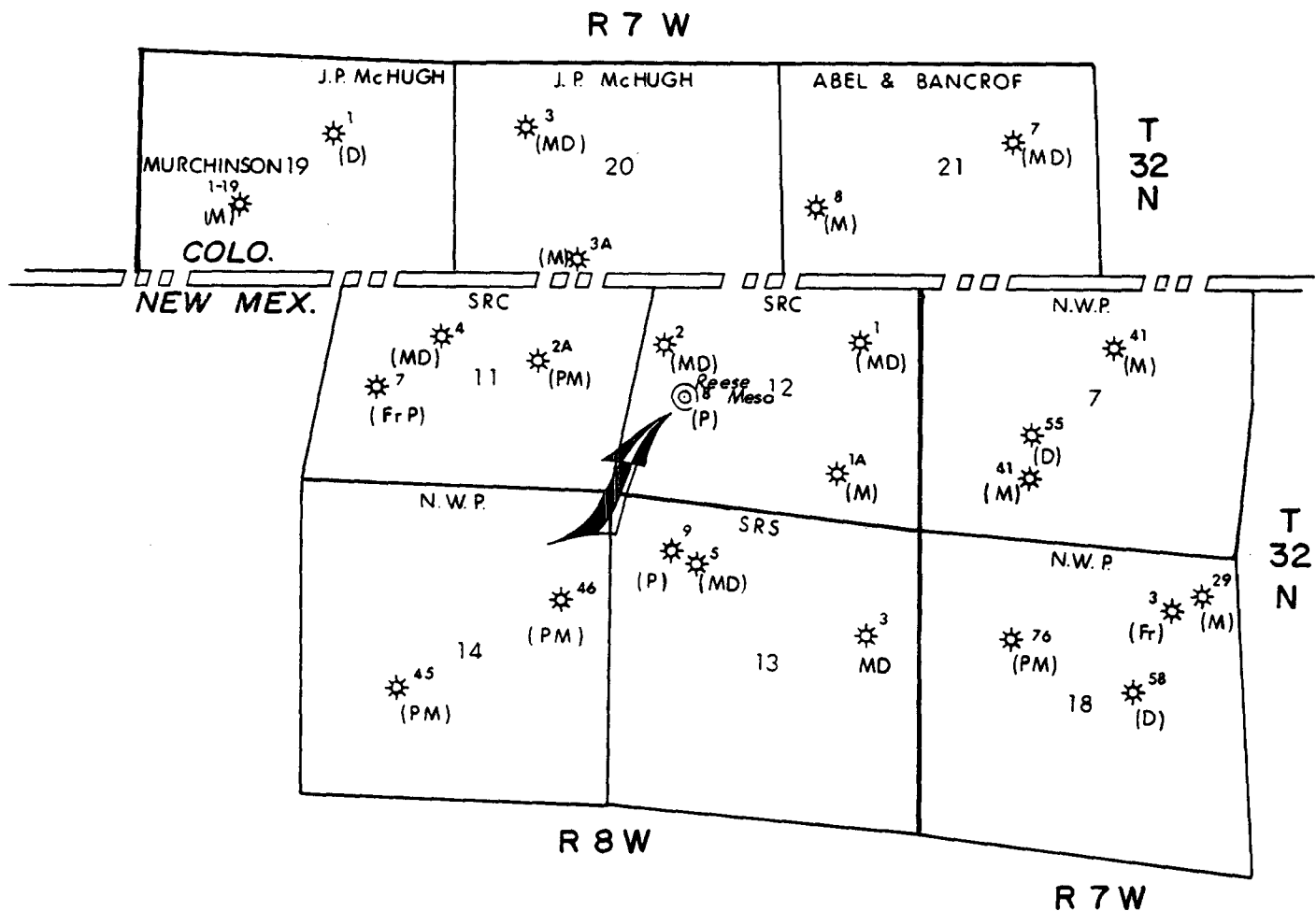

Southland Royalty Company

FARMINGTON DISTRICT

FARMINGTON, NEW MEXICO

UNORTHODOX LOCATION MAP

PICTURED CLIFFS

S.R.C.

Reese Mesa

1660' FSL — 835' FWL

Sec. 12, T.32N. R. 8 W.

SAN JUAN COUNTY, NEW MEXICO

Terry Hobbs

1" = 3000'

May 29, 1984

D-180