

DATE IN 11/16/12	SUSPENSE	ENGINEER WVS	LOGGED IN	TYPE DHC 4399	APP NO. 1232244526
------------------	----------	--------------	-----------	---------------	--------------------

ABOVE THIS LINE FOR DIVISION USE ONLY

NEW MEXICO OIL CONSERVATION DIVISION

- Engineering Bureau -

1220 South St. Francis Drive, Santa Fe, NM 87505



RECEIVED OGD

ENRON STATE #14 30-015-36979

ADMINISTRATIVE APPLICATION CHECKLIST

THIS CHECKLIST IS MANDATORY FOR ALL ADMINISTRATIVE APPLICATIONS FOR EXCEPTIONS TO DIVISION RULES AND REGULATIONS WHICH REQUIRE PROCESSING AT THE DIVISION LEVEL IN SANTA FE

Application Acronyms:

[NSL-Non-Standard Location] [NSP-Non-Standard Proration Unit] [SD-Simultaneous Dedication]
[DHC-Downhole Commingling] [CTB-Lease Commingling] [PLC-Pool/Lease Commingling]
[PC-Pool Commingling] [OLS - Off-Lease Storage] [OLM-Off-Lease Measurement]
[WFX-Waterflood Expansion] [PMX-Pressure Maintenance Expansion]
[SWD-Salt Water Disposal] [IPI-Injection Pressure Increase]
[EOR-Qualified Enhanced Oil Recovery Certification] [PPR-Positive Production Response]

- [1] **TYPE OF APPLICATION - Check Those Which Apply for [A]**
- [A] Location - Spacing Unit - Simultaneous Dedication
- ☐ NSL ☐ NSP ☐ SD

Check One Only for [B] or [C]

- [B] Commingling - Storage - Measurement
- ☒ DHC ☐ CTB ☐ PLC ☐ PC ☐ OLS ☐ OLM

- [C] Injection - Disposal - Pressure Increase - Enhanced Oil Recovery
- ☐ WFX ☐ PMX ☐ SWD ☐ IPI ☐ EOR ☐ PPR

- [D] Other: Specify _____

- [2] **NOTIFICATION REQUIRED TO: - Check Those Which Apply, or ~~1~~ Does Not Apply**

- [A] ☐ Working, Royalty or Overriding Royalty Interest Owners
- [B] ☐ Offset Operators, Leaseholders or Surface Owner
- [C] ☐ Application is One Which Requires Published Legal Notice
- [D] ☒ Notification and/or Concurrent Approval by BLM or SLO
U.S. Bureau of Land Management - Commissioner of Public Lands, State Land Office
- [E] ☐ For all of the above, Proof of Notification or Publication is Attached, and/or,
- [F] ☐ Waivers are Attached

- [3] **SUBMIT ACCURATE AND COMPLETE INFORMATION REQUIRED TO PROCESS THE TYPE OF APPLICATION INDICATED ABOVE.**

- [4] **CERTIFICATION:** I hereby certify that the information submitted with this application for administrative approval is **accurate** and **complete** to the best of my knowledge. I also understand that **no action** will be taken on this application until the required information and notifications are submitted to the Division.

Note: Statement must be completed by an individual with managerial and/or supervisory capacity.

Mike Pippin		Petroleum Engineer	November 15, 2012
Print or Type Name	Signature	Title	Date
		mike@pippinllc.com	
		e-mail Address	

LRE OPERATING, LLC
Mike Pippin
3104 N. Sullivan Avenue
Farmington, NM 87401
505-327-4573 (phone) mike@pippinllc.com

November 15, 2012

NMOCD
Attention: Will Jones
1220 South St. Francis Drive
Santa Fe, NM 87505

RE: C-107A TO COMMINGLE TWO POOLS
ENRON STATE #14 – API#: 30-015-36979
Unit Letter "C" Section 32 T17S R28E
Eddy County, New Mexico

Dear Mr. Jones:

The referenced oil well was completed in the Artesia, Glorieta-Yeso (96830) on 8/12/09. On 11/2/12, the well was recompleted into the Artesia, Queen-Grayburg-San Andres (3230) with the Yeso perms shut-in below a RBP at 3250'. See the attached wellbore diagram. LRE Operating would like to remove the RBP and commingle the two pools.

LRE Operating is requesting approval to commingle these two pools upon completion of rig operations to remove the RBP. The production allocation will be calculated by subtracting the current (San Andres) production of 23 BOPD and 64 MCF/D from the total well production after two months of commingled production. We plan to submit these calculations and the resulting allocation to the district office after the well has been on line for about two months.

Please contact me at 505-327-4573 should you have any questions.

Very truly yours,



Mike Pippin

Petroleum Engineer

District I
1625 N. French Drive, Hobbs, NM 88240

District II
1301 W. Grand Avenue, Artesia, NM 88210

District III
1000 Rio Brazos Road, Aztec, NM 87410

District IV
1220 S. St. Francis Dr., Santa Fe, NM 87505

State of New Mexico
Energy, Minerals and Natural Resources Department

Oil Conservation Division

1220 South St. Francis Dr.
Santa Fe, New Mexico 87505

Form C-107A
Revised June 10, 2003

APPLICATION TYPE

☒ Single Well
☐ Establish Pre-Approved Pools
EXISTING WELLBORE
☒ Yes ☐ No

APPLICATION FOR DOWNHOLE COMMINGLING

LRE OPERATING, LLC

c/o Mike Pippin LLC (agent), 3104 N. Sullivan, Farmington, NM 87401

Operator

Address

ENRON STATE #14

C SEC. 32 T17S R28E

Lease

Well No.

Unit Letter-Section-Township-Range

County

OGRID No. 281994 Property Code 309885 API No. 30-015-36979 Lease Type: ☐ Federal ☒ State ☐ Fee

DATA ELEMENT	UPPER ZONE	INTERMEDIATE ZONE	LOWER ZONE
Pool Name	ARTESIA; Queen-Grayburg-San Andres		ARTESIA; Glorieta-Yeso
Pool Code	3230		96830
Top and Bottom of Pay Section (Perforated or Open-Hole Interval)	2245'-3165'		3459'-4090'
Method of Production (Flowing or Artificial Lift)	Pumping		Plan to Pump
Bottomhole Pressure (Note: Pressure data will not be required if the bottom perforation in the lower zone is within 150% of the depth of the top perforation in the upper zone)	690 psi		851 psi
Oil Gravity or Gas BTU (Degree API or Gas BTU)	34.8		38.32
Producing, Shut-In or New Zone	Producing		Shut-in below RBP
Date and Oil/Gas/Water Rates of Last Production. (Note: For new zones with no production history, applicant shall be required to attach production estimates and supporting data.)	Date: November 2012 RATES: 23 BOPD 64 MCF/D 80 BWPD	Date: Rates:	Date: Rates:
Fixed Allocation Percentage (Note: If allocation is based upon something other than current or past production, supporting data or explanation will be required.)	Oil Gas CONSTANT	Oil Gas %	Oil Gas SUBTRACTION

ADDITIONAL DATA

Are all working, royalty and overriding royalty interests identical in all commingled zones?

Yes ☒ No ☐

If not, have all working, royalty and overriding royalty interest owners been notified by certified mail?

Yes ☐ No ☐

Are all produced fluids from all commingled zones compatible with each other?

Yes ☒ No ☐

Will commingling decrease the value of production?

Yes ☐ No ☒

If this well is on, or communitized with, state or federal lands, has either the Commissioner of Public Lands or the United States Bureau of Land Management been notified in writing of this application?

Yes ☒ No ☐

NMOC Reference Case No. applicable to this well: _____

Attachments:

C-102 for each zone to be commingled showing its spacing unit and acreage dedication.

Production curve for each zone for at least one year. (If not available, attach explanation.)

For zones with no production history, estimated production rates and supporting data.

Data to support allocation method or formula.

Notification list of working, royalty and overriding royalty interests for uncommon interest cases.

Any additional statements, data or documents required to support commingling.

PRE-APPROVED POOLS

If application is to establish Pre-Approved Pools, the following additional information will be required:

List of other orders approving downhole commingling within the proposed Pre-Approved Pools

List of all operators within the proposed Pre-Approved Pools

Proof that all operators within the proposed Pre-Approved Pools were provided notice of this application.

Bottomhole pressure data.

I hereby certify that the information above is true and complete to the best of my knowledge and belief.

SIGNATURE Mike Pippin TITLE Petroleum Engineer - Agent DATE November 15, 2012

TYPE OR PRINT NAME Mike Pippin TELEPHONE NO. (505) 327-4573

E-MAIL ADDRESS mike@pippinllc.com

ENRON STATE #14

Current

ARTESIA; Glorieta-Yeso
ARTESIA; Queen-Grayburg-San Andres

(C) Section 32, T-17-S, R-28-E, Eddy County, NM

Today's Date: 11/15/12
Mike Pippin

Spud: 6/9/09
Completed Yeso: 8/12/09
Completed SA: 11/2/12

Elevation: 3700' GL
API#: 30-015-36979

12-1/4" hole

8-5/8" 24# J-55 Csg @ 348'
Cmt w/350 sxs (Circ cmt)

2-7/8" tubing @ 3205'

Queen @ 1181'

Grayburg @ 1600'

San Andres @ 1911'

ARTESIA; Queen-Grayburg-San Andres
Proposed Perfs: 2245'-3165'

Glorieta @ 3337'

RBP @ 3250'

Yeso @ 3462'

Artesia
RED LAKE; Glorieta-Yeso NE
Existing Perfs: 3459'-4090'

7-7/8" hole

PBTD 4155'

TD 4205'

5-1/2" 17# J-55 Csg @ 4195'
Cmt with 950 sx, Circ Cmt

District I

1625 N. French Dr., Hobbs, NM 88240

District II

1301 W. Grand Avenue, Artesia, NM 88210

District III

1000 Rio Brazos Rd., Aztec, NM 87410

District IV

1220 S. St. Francis Dr., Santa Fe, NM 87505

State of New Mexico

Energy, Minerals & Natural Resources Department

OIL CONSERVATION DIVISION

1220 South St. Francis Dr.

Santa Fe, NM 87505

Form C-102

Revised October 12, 2005

Submit to Appropriate District Office

State Lease - 4 Copies

Fee Lease - 3 Copies

☐ AMENDED REPORT

WELL LOCATION AND ACREAGE DEDICATION PLAT

¹ API Number 30-015-36979	² Pool Code 96830	³ Pool Name Artesia, Glorieta-Yeso
⁴ Property Code 309885	⁵ Property Name ENRON STATE	⁶ Well Number 14
⁷ OGRID No. 281994	⁸ Operator Name LRE OPERATING, LLC.	⁹ Elevation 3700' GL

¹⁰ Surface Location

UL or lot no.	Section	Township	Range	Lot Idn	Feet from the	North/South line	Feet from the	East/West line	County
C	32	17-S	28-E		990	NORTH	2035	WEST	EDDY

¹¹ Bottom Hole Location If Different From Surface

UL or lot no.	Section	Township	Range	Lot Idn	Feet from the	North/South line	Feet from the	East/West line	County

¹² Dedicated Acres 40	¹³ Joint or Infill	¹⁴ Consolidation Code	¹⁵ Order No.
-------------------------------------	-------------------------------	----------------------------------	-------------------------

No allowable will be assigned to this completion until all interests have been consolidated or a non-standard unit has been approved by the division.

	¹⁷ OPERATOR CERTIFICATION I hereby certify that the information contained herein is true and complete to the best of my knowledge and belief, and that this organization either owns a working interest or unleased mineral interest in the land including the proposed bottom hole location or has a right to drill this well at this location pursuant to a contract with an owner of such a mineral or working interest, or to a voluntary pooling agreement or a compulsory pooling order heretofore entered by the division. Signature <u>Mike Pippin</u> Date <u>11/7/12</u> Mike Pippin Printed Name
	¹⁸ SURVEYOR CERTIFICATION I hereby certify that the well location shown on this plat was plotted from field notes of actual surveys made by me or under my supervision, and that the same is true and correct to the best of my belief. 11/19/08 Date of Survey Signature and Seal of Professional Surveyor: Gary G. Eidson
	12641 Certificate Number

District I

1625 N. French Dr., Hobbs, NM 88240

District II

1301 W. Grand Avenue, Artesia, NM 88210

District III

1000 Rio Brazos Rd., Aztec, NM 87410

District IV

1220 S. St. Francis Dr., Santa Fe, NM 87505

State of New Mexico
Energy, Minerals & Natural Resources Department
OIL CONSERVATION DIVISION
1220 South St. Francis Dr.
Santa Fe, NM 87505

Form C-102

Revised October 12, 2005

Submit to Appropriate District Office

State Lease - 4 Copies

Fee Lease - 3 Copies

☐ AMENDED REPORT**RECEIVED**

NOV 08 2012

NM OGD ARTESIA

WELL LOCATION AND ACREAGE DEDICATION PLAT

¹ API Number 30-015-36979	² Pool Code 3230	³ Pool Name Artesia, Queen-Grayburg-San Andres
⁴ Property Code 309885	⁵ Property Name ENRON STATE	⁶ Well Number 14
⁷ OGRID No. 281994	⁸ Operator Name LRE OPERATING, LLC.	⁹ Elevation 3700' GL

¹⁰ Surface Location

UL or lot no.	Section	Township	Range	Lot Idn	Feet from the	North/South line	Feet from the	East/West line	County
C	32	17-S	28-E		990	NORTH	2035	WEST	EDDY

¹¹ Bottom Hole Location If Different From Surface

UL or lot no.	Section	Township	Range	Lot Idn	Feet from the	North/South line	Feet from the	East/West line	County

¹² Dedicated Acres 40	¹³ Joint or Infill	¹⁴ Consolidation Code	¹⁵ Order No.
-------------------------------------	-------------------------------	----------------------------------	-------------------------

No allowable will be assigned to this completion until all interests have been consolidated or a non-standard unit has been approved by the division.

<div style="text-align: center;"> </div>	32	¹⁷ OPERATOR CERTIFICATION I hereby certify that the information contained herein is true and complete to the best of my knowledge and belief, and that this organization either owns a working interest or unleased mineral interest in the land including the proposed bottom hole location or has a right to drill this well at this location pursuant to a contract with an owner of such a mineral or working interest, or to a voluntary pooling agreement or a compulsory pooling order heretofore entered by the division. Signature: <u>Mike Pippin</u> Date: <u>11/7/12</u> Printed Name: <u>Mike Pippin</u>
		¹⁸ SURVEYOR CERTIFICATION I hereby certify that the well location shown on this plat was plotted from field notes of actual surveys made by me or under my supervision, and that the same is true and correct to the best of my belief. 11/19/08 Date of Survey: _____ Signature and Seal of Professional Surveyor: _____ Gary G Eidson
		12641 Certificate Number

Enron State #14 Production Plot

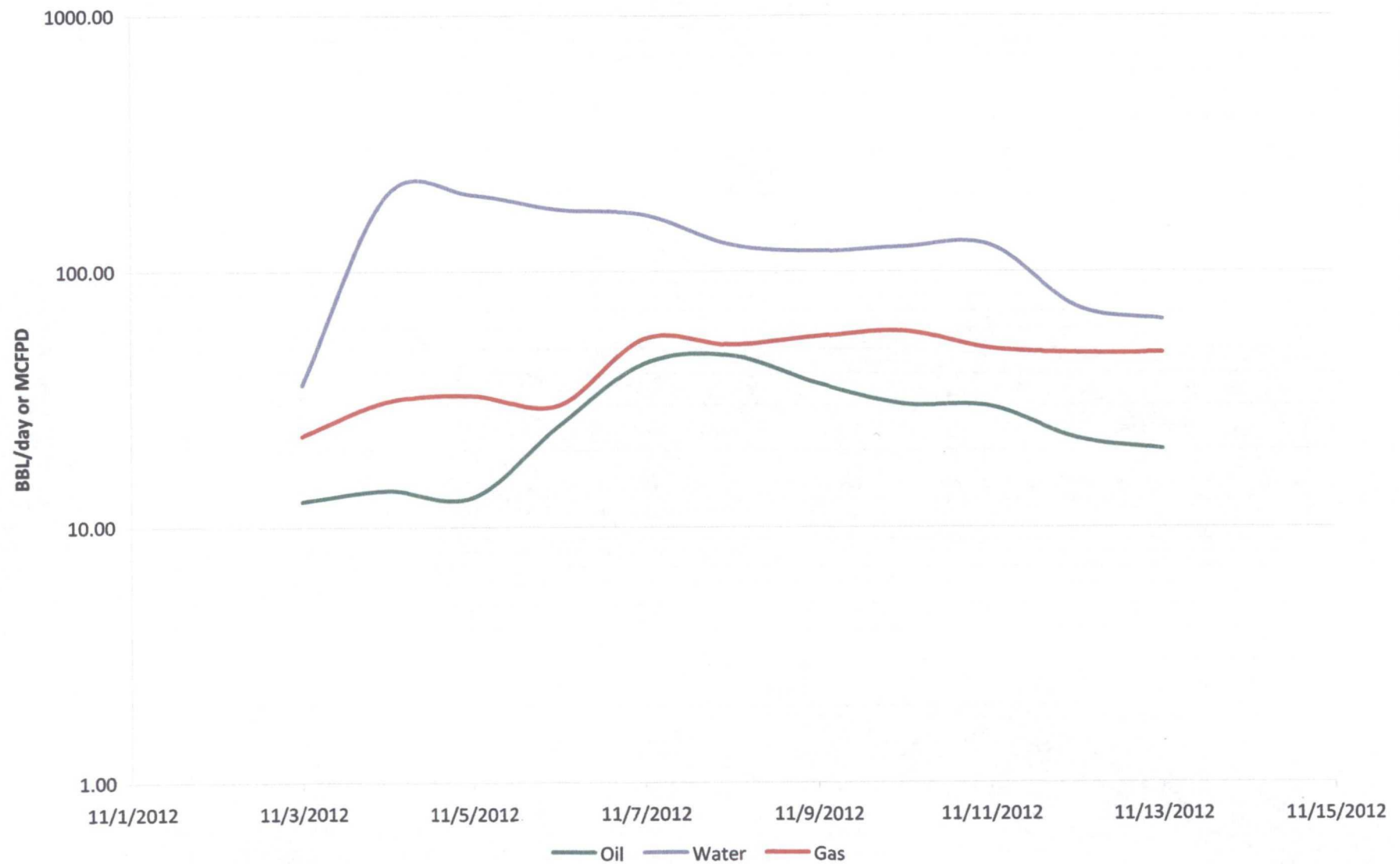

LRE OPERATING, LLC
Mike Pippin
3104 N. Sullivan Avenue
Farmington, NM 87401
505-327-4573 (phone) mike@pippinllc.com

November 15, 2012

New Mexico Commissioner of Public Lands
Attention: Pete Martinez
310 Old Santa Fe Trail
PO Box 1148
Santa Fe, NM 87504-1148

RE: Notification of Downhole Commingling
ENRON STATE #14 – API#: 30-015-36979
Unit Letter "C" Section 32 T17S R28E
Eddy County, New Mexico

Dear Mr. Martinez:

LRE Operating would like to commingle the existing, producing Artesia, Queen-Grayburg-San Andres interval with the Artesia, Glorieta-Yeso interval, which is currently shut-in below a retrievable bridge plug. The designated acreage for the proposed commingle will be the northeast quarter of the northwest quarter of section 32.

This letter is to notify you that we have submitted the necessary application and supporting data to the New Mexico Oil Conservation Division. A check for \$30 is enclosed with this notification along with a copy of the State application.

Please contact me at 505-327-4573 should you have any questions.

Very truly yours,

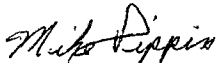

Mike Pippin
Petroleum Engineer

District I

1625 N. French Dr., Hobbs, NM 88240

District II

1301 W. Grand Ave., Artesia, NM 88210

District III

1000 Rio Brazos Rd., Aztec, NM 87410

District IV

1220 S. St. Francis Dr., Santa Fe, NM 87505

State of New Mexico
Energy, Minerals and Natural Resources

OIL CONSERVATION DIVISION
1220 South St. Francis Dr.
Santa Fe, NM 87505

June 19, 2008

WELL API NO. 30-015-36979	
5. Indicate Type of Lease STATE <input checked="" type="checkbox"/> FEE <input type="checkbox"/>	
6. State Oil & Gas Lease No.	
7. Lease Name or Unit Agreement Name ENRON STATE	
8. Well Number #14	
9. OGRID Number 281994	
10. Pool name or Wildcat Artesia, Glorieta-Yeso (96830) Artesia, Queen-Grayburg-San Andres (3230)	

SUNDRY NOTICES AND REPORTS ON WELLS
(DO NOT USE THIS FORM FOR PROPOSALS TO DRILL OR TO DEEPEN OR PLUG BACK TO A DIFFERENT RESERVOIR. USE "APPLICATION FOR PERMIT" (FORM C-101) FOR SUCH PROPOSALS.)

1. Type of Well: Oil Well ☒ Gas Well ☐ Other ☐

2. Name of Operator
LRE OPERATING, LLC

3. Address of Operator
c/o Mike Pippin LLC, 3104 N. Sullivan, Farmington, NM 87401

4. Well Location
Unit Letter C : 990 feet from the NORTH line and 2035 feet from the WEST line
Section 32 Township 17-S Range 28-E NMPM Eddy County

11. Elevation (Show whether DR, RKB, RT, GR, etc.)
3700' GL

12. Check Appropriate Box to Indicate Nature of Notice, Report or Other Data

NOTICE OF INTENTION TO:

PERFORM REMEDIAL WORK ☐ PLUG AND ABANDON ☐
TEMPORARILY ABANDON ☐ CHANGE PLANS ☐
PULL OR ALTER CASING ☐ MULTIPLE COMPL ☐
DOWNHOLE COMMINGLE ☒

SUBSEQUENT REPORT OF:

REMEDIAL WORK ☐ ALTERING CASING ☐
COMMENCE DRILLING OPNS. ☐ P AND A ☐
CASING/CEMENT JOB ☐

OTHER: Remove the RBP @ 3250' & Commingle ☒

OTHER: ☐

13. Describe proposed or completed operations. (Clearly state all pertinent details, and give pertinent dates, including estimated date of starting any proposed work). SEE RULE 1103. For Multiple Completions: Attach wellbore diagram of proposed completion or recompletion.

LRE would like to remove the RBP @ 3250' & commingle the existing, producing San Andres perfs (2245'-3165') with the Yeso perfs (3459'-4090'), which are currently shut-in below the RBP. A C-107A commingle application has been filed with the Santa Fe NMOC office.

Spud Date: 6/9/09

Drilling Rig Release Date: 6/19/09

I hereby certify that the information above is true and complete to the best of my knowledge and belief.

SIGNATURE Mike Pippin TITLE Petroleum Engineer - Agent DATE 11/15/12

Type or print name Mike Pippin E-mail address: mike@pippinllc.com PHONE: 505-327-4573

For State Use Only

APPROVED BY: _____ TITLE _____ DATE _____

Conditions of Approval (if any):