

State of New Mexico
Energy, Minerals and Natural Resources Department

Susana Martinez
Governor

John Bemis
Cabinet Secretary

Brett F. Woods, Ph.D.
Deputy Cabinet Secretary

Jami Bailey
Division Director
Oil Conservation Division



Administrative Order DHC-4608

Order Date: 3/5/2013

Application Reference Number: pPRG1305147848

LRE Operating, LLC
3104 N. Sullivan Avenue
Farmington, NM 87401

Attention: Mike Pippin

Williams B Federal Well No. 6
API No: 30-015-35900
Unit G, Section 29, Township 17 South, Range 28 East, NMPM
Eddy County, New Mexico

Pool	RED LAKE; SAN ANDRES	Oil 97253
Names:	ARTESIA; GLORIETA-YESO	Oil 96830

Reference is made to your recent application for an exception to 19.15.12.9A NMAC of the Division Rules and Regulations to permit the above-described well to commingle production from the subject pools in the wellbore.

It appearing that the subject well qualifies for approval for such exception pursuant to the provisions of 19.15.12.11A NMAC, and that reservoir damage or waste will not result from such downhole commingling, and correlative rights will not be violated thereby, you are hereby authorized to commingle the production as described above and any Division Order which authorized the dual completion or otherwise required separation of the zones is hereby placed in abeyance.

In accordance with 19.15.12.11A.(6) NMAC, the production attributed to any commingled pool within the well shall not exceed the allowable applicable to that pool.

As per the application, the assignment of allowable and allocation of production from the well shall be based on the subtraction method. The total well production minus the Red Lake; San Andres production shall be assigned to the Artesia; Glorieta-Yeso Pool. The production allocation percentages of oil and gas between these pools shall be supplied to the Division's Santa Fe office within 60 days following completion of this well or workover.

REMARKS: The operator shall notify the Division's district office upon implementation of commingling operations.

This approval is conditional upon approval by the United States Bureau of Land Management prior to commencement of commingling.

Pursuant to 19.15.12.11B NMAC, the commingling authority granted herein may be rescinded by the Division Director if conservation is not being best served by such commingling.

A handwritten signature in black ink, appearing to read "Jami Bailey", is written over a horizontal line.

JAMI BAILEY

Director

JB/prg

cc: Oil Conservation Division – Artesia
Bureau of Land Management - Carlsbad

DATE IN 02/20/2013	SUSPENSE	ENGINEER WS	LOGGED IN 02/20/13	TYPE DHC	APP NO. PPRG1305147848
-----------------------	----------	----------------	-----------------------	-------------	---------------------------

ABOVE THIS LINE FOR DIVISION USE ONLY

Williams B Fed #6
30-015-35900

NEW MEXICO OIL CONSERVATION DIVISION

- Engineering Bureau -

LRE operating, LLC 1220 South St. Francis Drive, Santa Fe, NM 87505

WILLIAMS B FEDERAL #6 - 30-015-35900



ADMINISTRATIVE APPLICATION CHECKLIST

THIS CHECKLIST IS MANDATORY FOR ALL ADMINISTRATIVE APPLICATIONS FOR EXCEPTIONS TO DIVISION RULES AND REGULATIONS WHICH REQUIRE PROCESSING AT THE DIVISION LEVEL IN SANTA FE

Application Acronyms:

[NSL-Non-Standard Location] [NSP-Non-Standard Proration Unit] [SD-Simultaneous Dedication]
[DHC-Downhole Commingling] [CTB-Lease Commingling] [PLC-Pool/Lease Commingling]
[PC-Pool Commingling] [OLS - Off-Lease Storage] [OLM-Off-Lease Measurement]
[WFX-Waterflood Expansion] [PMX-Pressure Maintenance Expansion]
[SWD-Salt Water Disposal] [IPI-Injection Pressure Increase]
[EOR-Qualified Enhanced Oil Recovery Certification] [PPR-Positive Production Response]

[1] TYPE OF APPLICATION - Check Those Which Apply for [A]

[A] Location - Spacing Unit - Simultaneous Dedication
☐ NSL ☐ NSP ☐ SD

Check One Only for [B] or [C]

[B] Commingling - Storage - Measurement
☒ DHC ☐ CTB ☐ PLC ☐ PC ☐ OLS ☐ OLM

[C] Injection - Disposal - Pressure Increase - Enhanced Oil Recovery
☐ WFX ☐ PMX ☐ SWD ☐ IPI ☐ EOR ☐ PPR

[D] Other: Specify _____

[2] NOTIFICATION REQUIRED TO: - Check Those Which Apply, or ☐ Does Not Apply

[A] ☐ Working, Royalty or Overriding Royalty Interest Owners
[B] ☐ Offset Operators, Leaseholders or Surface Owner
[C] ☐ Application is One Which Requires Published Legal Notice
[D] ☐ Notification and/or Concurrent Approval by BLM or SLO
U.S. Bureau of Land Management - Commissioner of Public Lands, State Land Office
[E] ☐ For all of the above, Proof of Notification or Publication is Attached, and/or,
[F] ☐ Waivers are Attached

[3] SUBMIT ACCURATE AND COMPLETE INFORMATION REQUIRED TO PROCESS THE TYPE OF APPLICATION INDICATED ABOVE.

[4] CERTIFICATION: I hereby certify that the information submitted with this application for administrative approval is accurate and complete to the best of my knowledge. I also understand that no action will be taken on this application until the required information and notifications are submitted to the Division.

Note: Statement must be completed by an individual with managerial and/or supervisory capacity.

Mike Pippin
Print or Type Name

Mike Pippin
Signature

Petroleum Engineer
Title

February 19, 2013
Date

mike@pippinllc.com
e-mail Address

RECEIVED OGD
2013 FEB 20 A 11:15

District I
1625 N. French Drive, Hobbs, NM 88240

District II
1301 W. Grand Avenue, Artesia, NM 87410

District III
1000 Rio Brazos Road, Aztec, NM 87410

District IV
1320 S. St. Francis Dr., Santa Fe, NM 87505

State of New Mexico
Energy, Minerals and Natural Resources Department

Oil Conservation Division

1220 South St. Francis Dr.
Santa Fe, New Mexico 87505

Form C-107A
Revised June 10, 2003

APPLICATION TYPE

☒ Single Well
☐ Establish Pre-Approved Pools
EXISTING WELLBORE
☒ Yes ☐ No

APPLICATION FOR DOWNHOLE COMMINGLING

LRE OPERATING, LLC c/o Mike Pippin LLC (agent), 3104 N. Sullivan, Farmington, NM 87401
Operator Address

WILLIAMS B FEDERAL #6 G SEC. 29 T17S R28E Eddy
Lease Well No. Unit Letter-Section-Township-Range County

OGRID No. 281994 Property Code 309867 API No. 30-015-35900 Lease Type: ☒ Federal ☐ State ☐ Fee

DATA ELEMENT	UPPER ZONE	INTERMEDIATE ZONE	LOWER ZONE
Pool Name	RED LAKE; San Andres		ARTESIA: Glorieta-Yeso
Pool Code	97253		96830
Top and Bottom of Pay Section (Perforated or Open-Hole Interval)	2748'-3050'		3404'-3500'
Method of Production (Flowing or Artificial Lift)	Pumping		Plan to Pump
Bottomhole Pressure (Note: Pressure data will not be required if the bottom perforation in the lower zone is within 150% of the depth of the top perforation in the upper zone)	690 psi		851 psi ~
Oil Gravity or Gas BTU (Degree API or Gas BTU)	34.8 ✓		38.32 ✓
Producing, Shut-In or New Zone	Producing		TA (Below RBP)
Date and Oil/Gas/Water Rates of Last Production (Note: For new zones with no production history, applicant shall be required to attach production estimates and supporting data.)	Date: 1/5/2013 RATES: 10 BOPD 45 MCF/D 155 BWPD	Date: Rates:	Date: Rates:
Fixed Allocation Percentage (Note: If allocation is based upon something other than current or past production, supporting data or explanation will be required.)	Oil Gas	Oil Gas % %	Oil Gas

ADDITIONAL DATA

Are all working, royalty and overriding royalty interests identical in all commingled zones?
If not, have all working, royalty and overriding royalty interest owners been notified by certified mail? Yes ☒ No ☐
Yes ☐ No ☐
Are all produced fluids from all commingled zones compatible with each other? Yes ☒ No ☐
Will commingling decrease the value of production? Yes ☐ No ☒
If this well is on, or communitized with, state or federal lands, has either the Commissioner of Public Lands
or the United States Bureau of Land Management been notified in writing of this application? Yes ☒ No ☐

NMOCD Reference Case No. applicable to this well: _____

Attachments:

- C-102 for each zone to be commingled showing its spacing unit and acreage dedication.
- Production curve for each zone for at least one year. (If not available, attach explanation.)
- For zones with no production history, estimated production rates and supporting data.
- Data to support allocation method or formula.
- Notification list of working, royalty and overriding royalty interests for uncommon interest cases.
- Any additional statements, data or documents required to support commingling.

PRE-APPROVED POOLS

If application is to establish Pre-Approved Pools, the following additional information will be required:
List of other orders approving downhole commingling within the proposed Pre-Approved Pools
List of all operators within the proposed Pre-Approved Pools
Proof that all operators within the proposed Pre-Approved Pools were provided notice of this application.
Bottomhole pressure data.

I hereby certify that the information above is true and complete to the best of my knowledge and belief.

SIGNATURE Mike Pippin TITLE Petroleum Engineer - Agent DATE February 19, 2013

TYPE OR PRINT NAME Mike Pippin TELEPHONE NO. (505) 327-4573

E-MAIL ADDRESS mike@pippinllc.com

LRE OPERATING, LLC
Mike Pippin
3104 N. Sullivan Avenue
Farmington, NM 87401
505-327-4573 (phone) mike@pippinllc.com

February 19, 2013

NMOCD
c/o Will Jones
1220 South St. Francis Drive
Santa Fe, NM 87505

RE: C-107A TO COMMINGLE TWO POOLS
WILLIAMS B FEDERAL #6 – API#: 30-015-35900
Unit Letter "G" Section 29 T17S R28E
Eddy County, New Mexico

Dear Mr. Jones:

The referenced oil well has produced since December 16, 2013 from the Red Lake, San Andres (97253). Lime Rock would like to reopen the TA lower pool, the Artesia, Glorieta-Yeso (96830) and commingle the two pools. Interests in these two pools are identical. A sundry notice has been submitted to the BLM to reopen the lower interval and commingle.

Lime Rock is requesting approval to commingle the two pools upon completion of rig operations to remove the RBP at 3350'. The allocation will be calculated by subtracting the total well production after about two months of commingled production from the current (San Andres) production of 10 BOPD and 45 MCF/D. We plan to submit these calculations and the resulting allocation to the district office after the well has been on line for about 2 months.

Please contact me at 505-327-4573 should you have any questions.

Very truly yours,

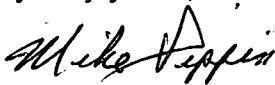

Mike Pippin

Petroleum Engineer



Proposed Downhole Commingle of San Andres & Yeso

Williams B Federal #6
Sec 29-17S-28E (G)
1850' FNL, 1650' FEL
Elevation - 3,646'
API #: 30-015-35900
Eddy County, NM

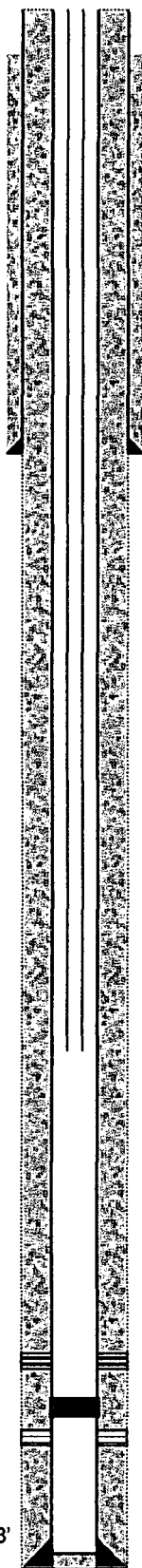

8-5/8", 24#, J-55, ST&C Casing @ 459'. Did not circulate. TOC @ 30'.

San Andres Perfs: 2,748' - 3,050' (1 SPF - 43 holes)

RBP @ 3,350'

Yeso Perfs: 3,404' - 3,500' (1 SPF - 34 holes)

PBTD @ 3,548'

5-1/2", 14#, J-55, ST&C Casing @ 3,555'. Circulated 52 sx to surface. (06/19/2007)

TD @ 3,570'

GEOLOGY

Zone	Top
Yates	369'
7 Rivers	600'
Queen	1,164'
Grayburg	1,580'
San Andres	1,900'
Glorietta	3,282'
Yeso	3,368'

SURVEYS

Degrees	Depth
3/4°	465'
1°	1,026'
1/2°	1,526'
1/2°	2,001'
1/2°	2,504'
3/4°	3,008'
3/4°	3,570'

District I

1625 N. French Dr., Hobbs, NM 88240

District II

1301 W. Grand Avenue, Artesia, NM 88210

District III

1000 Rio Brazos Rd., Aztec, NM 87410

District IV

1220 S. St. Francis Dr., Santa Fe, NM 87505

State of New Mexico

Energy, Minerals & Natural Resources Department

OIL CONSERVATION DIVISION

1220 South St. Francis Dr.

Santa Fe, NM 87505

Form C-102

Revised October 12, 2005

Submit to Appropriate District Office

State Lease - 4 Copies

Fee Lease - 3 Copies

☐ AMENDED REPORT

WELL LOCATION AND ACREAGE DEDICATION PLAT

¹ API Number 30-015-35900	² Pool Code 97253	³ Pool Name RED LAKE, San Andres
⁴ Property Code 309867	⁵ Property Name WILLIAMS B FEDERAL	⁶ Well Number 6
⁷ OGRID No. 281994	⁸ Operator Name LRE OPERATING, LLC.	⁹ Elevation 3646' GL

¹⁰ Surface Location

UL or lot no.	Section	Township	Range	Lot Idn	Feet from the	North/South line	Feet from the	East/West line	County
G	29	17-S	28-E		1850	NORTH	1650	EAST	EDDY

¹¹ Bottom Hole Location If Different From Surface

UL or lot no.	Section	Township	Range	Lot Idn	Feet from the	North/South line	Feet from the	East/West line	County

¹² Dedicated Acres 40	¹³ Joint or Infill	¹⁴ Consolidation Code	¹⁵ Order No.
-------------------------------------	-------------------------------	----------------------------------	-------------------------

No allowable will be assigned to this completion until all interests have been consolidated or a non-standard unit has been approved by the division.

	¹⁷ OPERATOR CERTIFICATION I hereby certify that the information contained herein is true and complete to the best of my knowledge and belief, and that this organization either owns a working interest or unleased mineral interest in the land including the proposed bottom hole location or has a right to drill this well at this location pursuant to a contract with an owner of such a mineral or working interest, or to a voluntary pooling agreement or a compulsory pooling order heretofore entered by the division. Signature <u>Mike Pippin</u> Date 12/15/12 Printed Name <u>Mike Pippin</u>
	¹⁸ SURVEYOR CERTIFICATION I hereby certify that the well location shown on this plat was plotted from field notes of actual surveys made by me or under my supervision, and that the same is true and correct to the best of my belief. 9/10/07 Date of Survey Signature and Seal of Professional Surveyor: Gary G. Eidson 12641 Certificate Number

DISTRICT I

1625 N. FRENCH DR., BOBBS, NM 88240

DISTRICT II

1301 W. GRAND AVENUE, ARTESIA, NM 88210

DISTRICT III

1000 Rio Brazos Rd., Aztec, NM 87410

DISTRICT IV

1220 S. ST. FRANCIS DR., SANTA FE, NM 87505

State of New Mexico

Energy, Minerals and Natural Resources Department

OIL CONSERVATION DIVISION

1220 SOUTH ST. FRANCIS DR.

Santa Fe, New Mexico 87505

Form C-102

Revised October 12, 2005

Submit to Appropriate District Office

State Lease - 4 Copies

Fee Lease - 3 Copies

WELL LOCATION AND ACREAGE DEDICATION PLAT

☐ AMENDED REPORT

API Number	Pool Code	Pool Name
	96830	Artesia, GL-YE
Property Code	Property Name	Well Number
27688	WILLIAMS B FEDERAL	6
OGRID No.	Operator Name	Elevation
020451	SDX RESOURCES, INC.	3646'

Surface Location

UL or lot No.	Section	Township	Range	Lot Idn	Feet from the	North/South line	Feet from the	East/West line	County
G	29	17-S	28-E		1850	NORTH	1650	EAST	EDDY

Bottom Hole Location If Different From Surface

UL or lot No.	Section	Township	Range	Lot Idn	Feet from the	North/South line	Feet from the	East/West line	County
Dedicated Acres		Joint or Infill		Consolidation Code		Order No.			
40									

NO ALLOWABLE WILL BE ASSIGNED TO THIS COMPLETION UNTIL ALL INTERESTS HAVE BEEN CONSOLIDATED
OR A NON-STANDARD UNIT HAS BEEN APPROVED BY THE DIVISION

<p>GEODETIC COORDINATES NAD 27 NME</p> <p>Y=657389.3 N X=542752.7 E</p> <p>LAT.=32.807222' N LONG.=104.194167' W</p>	<p>OPERATOR CERTIFICATION</p> <p>I hereby certify that the information herein is true and complete to the best of my knowledge and belief, and that this organization either owns a working interest or unleased mineral interest in the land including the proposed bottom hole location or has a right to drill this well at this location pursuant to a contract with an owner of such mineral or working interest, or to a voluntary pooling agreement or a compulsory pooling order heretofore entered by the division.</p> <p><i>Bonnie Atwater</i> 10/25/07 Signature Date Bonnie Atwater Printed Name</p>
	<p>SURVEYOR CERTIFICATION</p> <p>I hereby certify that the well location shown on this plat was plotted from field notes of actual surveys made by me or under my supervision, and that the same is true and correct to the best of my belief.</p> <p>SEP 10 2007 GARY EIDSON NEW MEXICO MUN Date Surveyed Signature & Seal of Professional Surveyor 12641 REGISTERED PROFESSIONAL SURVEYOR 10/07 Certificate No. GARY EIDSON 12641</p>

WILLIAMS B FEDERAL #006 S01 (Yeso)

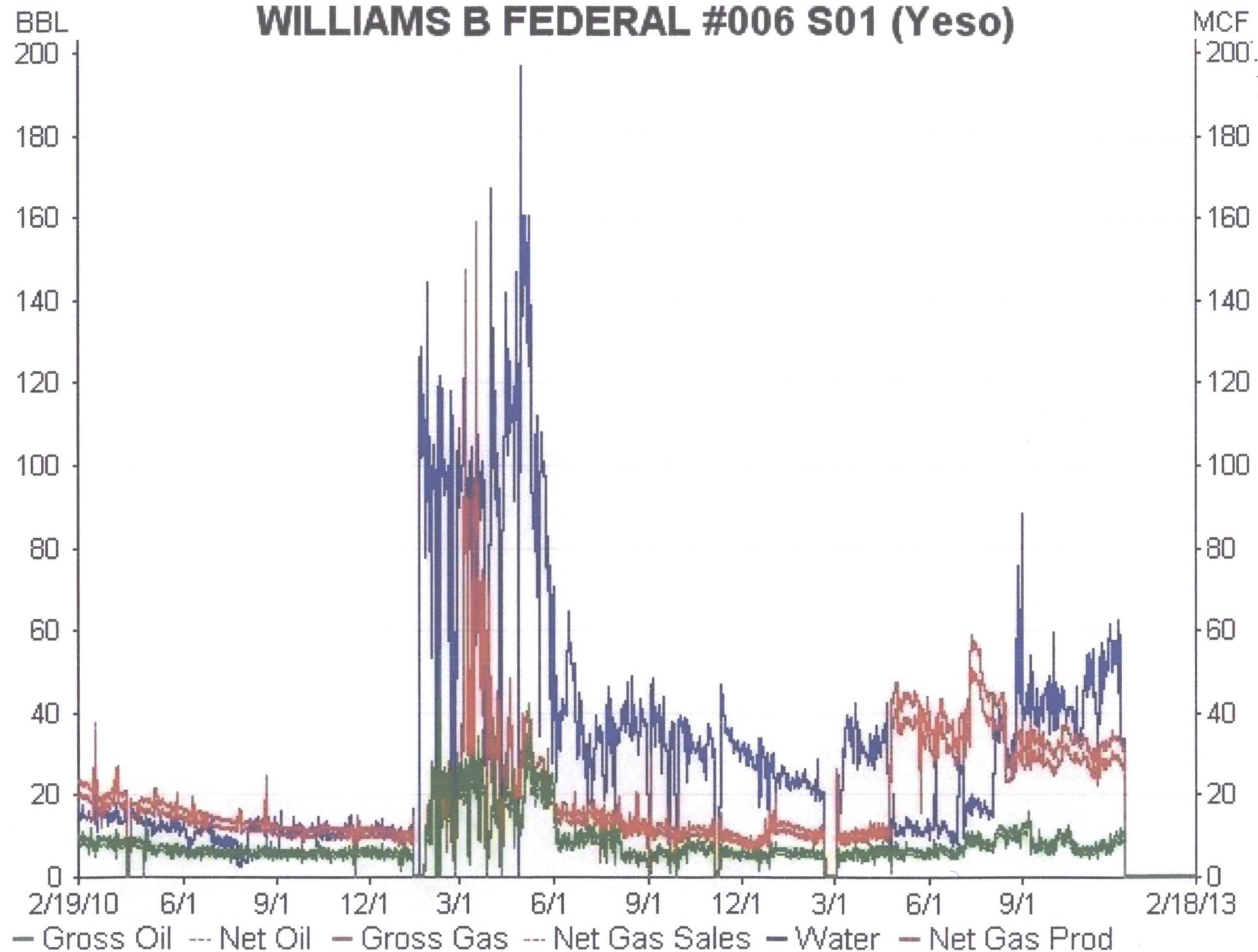

UNITED STATES
DEPARTMENT OF THE INTERIOR
BUREAU OF LAND MANAGEMENT

SUNDRY NOTICES AND REPORTS ON WELLS

Do not use this form for proposals to drill or reenter an abandoned well. Use Form 3160-3 (APD) for such proposals.

FORM APPROVED
OMB No. 1004-0135
Expires July 31, 1996

SUBMIT IN TRIPLICATE - Other instructions on reverse side

1. Type of Well

☒ Oil Well ☐ Gas Well ☐ Other

2. Name of Operator

LRE OPERATING, LLC

3a. Address

3104 N. Sullivan, Farmington, NM 87401

3b. Phone No. (include area code)

505-327-4573

4. Location of Well (Footage, Sec., T., R., M., or Survey Description)

1850' FNL & 1650' FEL Unit G

Sec. 29, T17S, R28E

5. Lease Serial No.

NMLC-046250(B)

6. If Indian, Allottee or Tribe Name

7. If Unit or CA/Agreement, Name and/or No.

8. Well Name and No.

WILLIAMS B FEDERAL #6

9. API Well No.

30-015-35900

10. Field and Pool, or Exploratory Area

Artesia, Glorieta-Yeso (96830)

Red Lake, San Andres (97253)

AND

Eddy County, New Mexico

12. CHECK APPROPRIATE BOX(ES) TO INDICATE NATURE OF NOTICE, REPORT, OR OTHER DATA

TYPE OF SUBMISSION	TYPE OF ACTION
<input checked="" type="checkbox"/> Notice of Intent	<input type="checkbox"/> Acidize <input type="checkbox"/> Deepen <input type="checkbox"/> Production (Start/Resume) <input type="checkbox"/> Water Shut-Off
<input type="checkbox"/> Subsequent Report	<input type="checkbox"/> Alter Casing <input type="checkbox"/> Fracture Treat <input type="checkbox"/> Reclamation <input type="checkbox"/> Well Integrity
<input type="checkbox"/> Final Abandonment Notice	<input type="checkbox"/> Casing Repair <input type="checkbox"/> New Construction <input type="checkbox"/> Recomplete <input checked="" type="checkbox"/> Other DHC APPLICATION
	<input type="checkbox"/> Change Plans <input type="checkbox"/> Plug and Abandon <input type="checkbox"/> Temporarily Abandon
	<input type="checkbox"/> Convert to Injection <input type="checkbox"/> Plug Back <input type="checkbox"/> Water Disposal

13. Describe Proposed or Completed Operations (clearly state all pertinent details, including estimated starting date of any proposed work and approximate duration thereof. If the proposal is to deepen directionally or recompleat horizontally, give subsurface locations and measured and true vertical depths of all pertinent markers and zones. Attach the Bond under which the work will be performed or provide the Bond No on file with BLM/BIA. Required subsequent reports shall be filed within 30 days following completion of the involved operations. If the operation results in a multiple completion or recompletion in a new interval, a Form 3160-4 shall be filed once Testing has been completed. Final Abandonment Notices shall be filed only after all requirements, including reclamation, have been completed, and the operator has determined that the site is ready for final inspection.)

LRE OPERATING, LLC requests administrative approval to downhole-commingle the existing (TA) Artesia, Glorieta-Yeso (96830) and the existing producing Red Lake, San Andres (97253).

Both intervals have common ownership, & we have not experienced any significant cross flows, & all the fluids are compatible.

Downhole commingling will improve recovery of liquids & gas, eliminate redundant surface equipment, & maximize productivity. Notice has been filed concurrently on form C-107A with the State.

Lime Rock plans to commingle by removing the RBP, which is set above the Yeso perms. Lime Rock is requesting approval to commingle the two pools upon completion of rig operations. The production allocation will be calculated by subtracting the total well production after two months of commingled production from the current (San Andres) production of 10 BOPD and 45 MCF/D. We plan to submit these calculations and the resulting allocation to your office after the well has been on line for about 2 months.

Permit

Name (Printed/Typed)

Mike Pippin

Title

Petr. Engr. (Agent)

Signature

Mike Pippin

Date

February 19, 2013

THIS SPACE FOR FEDERAL OR STATE USE

Approved by

Title

Date

Conditions of approval, if any, are attached. Approval of this notice does not warrant or certify that the applicant holds legal or equitable title to those rights in the subject lease which would entitle the applicant to conduct operations thereon.

Office

Title 18 U.S.C. Section 1001, makes it a crime for any person knowingly and willfully to make to any department or agency of the United States any false, fictitious or fraudulent statements or representations as to any matter within its jurisdiction.