

DATE IN 03/01/2013	SUSPENSE	ENGINEER DB	LOGGED IN 03/01/2013	TYPE NSL	APP NO. PPRG 1306056099
-----------------------	----------	----------------	-------------------------	-------------	----------------------------

ABOVE THIS LINE FOR DIVISION USE ONLY

# NEW MEXICO OIL CONSERVATION DIVISION

- Engineering Bureau -

1220 South St. Francis Drive, Santa Fe, NM 87505



30-015-40189

RDX 16 #16

RKX Exploration

## ADMINISTRATIVE APPLICATION CHECKLIST

THIS CHECKLIST IS MANDATORY FOR ALL ADMINISTRATIVE APPLICATIONS FOR EXCEPTIONS TO DIVISION RULES AND REGULATIONS WHICH REQUIRE PROCESSING AT THE DIVISION LEVEL IN SANTA FE

0773

### Application Acronyms:

[NSL-Non-Standard Location] [NSP-Non-Standard Proration Unit] [SD-Simultaneous Dedication]  
 [DHC-Downhole Commingling] [CTB-Lease Commingling] [PLC-Pool/Lease Commingling]  
 [PC-Pool Commingling] [OLS - Off-Lease Storage] [OLM-Off-Lease Measurement]  
 [WFX-Waterflood Expansion] [PMX-Pressure Maintenance Expansion]  
 [SWD-Salt Water Disposal] [IPI-Injection Pressure Increase]  
 [EOR-Qualified Enhanced Oil Recovery Certification] [PPR-Positive Production Response]

### [1] TYPE OF APPLICATION - Check Those Which Apply for [A]

[A] Location - Spacing Unit - Simultaneous Dedication  
☒ NSL ☐ NSP ☐ SD

Check One Only for [B] or [C]

[B] Commingling - Storage - Measurement  
☐ DHC ☐ CTB ☐ PLC ☐ PC ☐ OLS ☐ OLM

[C] Injection - Disposal - Pressure Increase - Enhanced Oil Recovery  
☐ WFX ☐ PMX ☐ SWD ☐ IPI ☐ EOR ☐ PPR

[D] Other: Specify \_\_\_\_\_

### [2] NOTIFICATION REQUIRED TO: - Check Those Which Apply, or ☒ Does Not Apply

[A] ☐ Working, Royalty or Overriding Royalty Interest Owners

[B] ☐ Offset Operators, Leaseholders or Surface Owner

[C] ☐ Application is One Which Requires Published Legal Notice

[D] ☐ Notification and/or Concurrent Approval by BLM or SLO  
 U.S. Bureau of Land Management - Commissioner of Public Lands, State Land Office

[E] ☐ For all of the above, Proof of Notification or Publication is Attached, and/or,

[F] ☐ Waivers are Attached

RECEIVED OOD  
 2013 MAR - 1 P 1:10

### [3] SUBMIT ACCURATE AND COMPLETE INFORMATION REQUIRED TO PROCESS THE TYPE OF APPLICATION INDICATED ABOVE.

[4] **CERTIFICATION:** I hereby certify that the information submitted with this application for administrative approval is **accurate** and **complete** to the best of my knowledge. I also understand that **no action** will be taken on this application until the required information and notifications are submitted to the Division.

Note: Statement must be completed by an individual with managerial and/or supervisory capacity.

Cody Reid

*Cody Reid*

Land Manager - Permian

3/11/13

Print or Type Name

Signature

Title

Date

creid@rkixp.com  
 e-mail Address

# RKI Exploration & Production, LLC

210 Park Avenue, Suite 900, Oklahoma City, OK 73102  
405-949-2221 Fax 405-949-2223

March 1, 2013

Oil Conservation Division  
1220 South St. Francis Drive  
Santa Fe, NM 87505

Attention: Ms. Jami Bailey, CPG  
Division Director

RE: Application for Unorthodox Location  
Administrative Approval Request  
RDX 16 #16  
API No. 30-015-40189  
2,610' FSL & 330' FWL (Unit L)  
Section 16-26S-30E  
Eddy County, New Mexico

Dear Ms. Bailey:

RKI Exploration & Production, LLC ("RKI") respectfully requests administrative approval of an unorthodox oil well location for its RDX 16 #16 well at the location described above, which is currently permitted in the Brushy Draw; Delaware, East Pool (8090), which requires standard 40-acre spacing with wells located no closer than 330 feet to the outer boundary of the spacing unit.

The RDX 16 #16 was originally planned to be staked at an orthodox location of 2,310' FSL & 330' FWL but had to be moved north to its existing location of 2,610' FSL & 330' FWL due to topographic issues (caliche pit and large drainage feature to the south).

RKI is the operator and sole lessee of all offsetting tracts, being Units E and F of Section 16-26S-30E and Unit H of Section 17-26S-30E; therefore notification of this application is not required.

Please find attached a Form C-102 showing the well location and affected offsets along with aerial and topographic plats.

Thank you for your assistance in this matter. Should you have any questions or need any additional information, please do not hesitate to contact me by phone at 405.996.5767 or via email at creid@rkixp.com.

Sincerely,

RKI EXPLORATION & PRODUCTION, LLC



Cody Reid  
Landman

DISTRICT I  
1625 N. French Dr., Hobbs, NM 88240  
Phone: (575) 393-6161 Fax: (575) 393-6720

DISTRICT II  
811 S. First St., Azusa, NM 88210  
Phone: (575) 743-1383 Fax: (575) 743-9720

DISTRICT III  
1003 Rio Huerfano Rd., Aztec, NM 87410  
Phone: (505) 334-6178 Fax: (505) 334-6170

DISTRICT IV  
1220 S. St. Francis Dr., Santa Fe, NM 87503  
Phone: (505) 476-1469 Fax: (505) 476-3162

State of New Mexico  
Energy, Minerals & Natural Resources Department  
**OIL CONSERVATION DIVISION**  
1220 South St. Francis Dr.  
Santa Fe, New Mexico 87505

Form C-102  
Revised August 1, 2011  
Submit one copy to appropriate  
District Office  
☐ AMENDED REPORT

**WELL LOCATION AND ACREAGE DEDICATION PLAT**

API Number <b>30-015-40189</b>	Pool Code <b>8090</b>	Pool Name <b>Brushy Draw; Delaware, East</b>
Property Code	Property Name <b>RDX "16"</b>	Well Number <b>16</b>
OGRID No. <b>273753</b>	Operator Name <b>RKI EXPLORATION &amp; PRODUCTION</b>	Elevation <b>3090</b>

**Surface Location**

UL or lot no.	Section	Township	Range	Lot Idn	Feet from the	North/South line	Feet from the	East/West line	County
<b>L</b>	<b>16</b>	<b>26 S</b>	<b>30 E</b>		<b>2610</b>	<b>SOUTH</b>	<b>330</b>	<b>WEST</b>	<b>EDDY</b>

**Bottom Hole Location If Different From Surface**

UL or lot no.	Section	Township	Range	Lot Idn	Feet from the	North/South line	Feet from the	East/West line	County
Dedicated Acres	Joint or Infill	Consolidated Code	Order No.						

No allowable will be assigned to this completion until all interests have been consolidated or a non-standard unit has been approved by the division.

				<b>OPERATOR CERTIFICATION</b> I hereby certify that the information contained herein is true and complete to the best of my knowledge and belief, and that this organization either owns a working interest or unleased mineral interest in the land including the proposed bottom hole location or has a right to drill this well at this location pursuant to a contract with an owner of such a mineral or working interest, or to voluntary pooling agreement or a compulsory pooling order heretofore entered by the division.	
				Signature _____ Date _____	
				Print Name _____	
				E-mail Address _____	
<b>SURVEYORS CERTIFICATION</b> I hereby certify that the well location shown on this plat was plotted from field notes of actual surveys made by me or under my supervision, and that the same is true and correct to the best of my belief.				April 11, 2012 Date of Survey	
				Signature and Seal of Professional Surveyor _____	
				Job No.: WTC48507 JAMES E. TOMPKINS 14729 Certificate Number	

SECTION 16, T-26-S, R-30-E, N.M.P.M.

PROP. LEASE ROAD 169.7'

RD# "16" #16

Drift Hole 3073

3050

3060

3070

3080

3090

3100

3110

3120

3130

3140

3150

3160

3170

3180

3190

3200

3210

3220

3230

3240

3250

3260

3270

3280

3290

3300

3310

3320

3330

3340

3350

3360

3370

3380

3390

3400

3410

3420

3430

3440

3450

3460

3470

3480

3490

3500

3510

3520

3530

3540

3550

3560

3570

3580

3590

3600

3610

3620

3630

3640

3650

3660

3670

3680

3690

3700

3710

3720

3730

3740

3750

3760

3770

3780

3790

3800

3810

3820

3830

3840

3850

3860

3870

3880

3890

3900

3910

3920

3930

3940

3950

3960

3970

3980

3990

4000

4010

4020

4030

4040

4050

4060

4070

4080

4090

4100

4110

4120

4130

4140

4150

4160

4170

4180

4190

4200

4210

4220

4230

4240

4250

4260

4270

4280

4290

4300

4310

4320

4330

4340

4350

4360

4370

4380

4390

4400

4410

4420

4430

4440

4450

4460

4470

4480

4490

4500

4510

4520

4530

4540

4550

4560

4570

4580

4590

4600

4610

4620

4630

4640

4650

4660

4670

4680

4690

4700

4710

4720

4730

4740

4750

4760

4770

4780

4790

4800

4810

4820

4830

4840

4850

4860

4870

4880

4890

4900

4910

4920

4930

4940

4950

4960

4970

4980

4990

5000

5010

5020

5030

5040

5050

5060

5070

5080

5090

5100

5110

5120

5130

5140

5150

5160

5170

5180

5190

5200

5210

5220

5230

5240

5250

5260

5270

5280

5290

5300

5310

5320

5330

5340

5350

5360

5370

5380

5390

5400

5410

5420

5430

5440

5450

5460

5470

5480

5490

5500

5510

5520

5530

5540

5550

5560

5570

5580

5590

5600

5610

5620

5630

5640

5650

5660

5670

5680

5690

5700

5710

5720

5730

5740

5750

5760

5770

5780

5790

5800

5810

5820

5830

5840

5850

5860

5870

5880

5890

5900

5910

5920

5930

5940

5950

5960

5970

5980

5990

6000

6010

6020

6030

6040

6050

6060

6070

6080

6090

6100

6110

6120

6130

6140

6150

6160

6170

6180

6190

6200

6210

6220

6230

6240

6250

6260

6270

6280

6290

6300

6310

6320

6330

6340

6350

6360

6370

6380

6390

6400

6410

6420

6430

6440

6450

6460

6470

6480

6490

6500

6510

6520

6530

6540

6550

6560

6570

6580

6590

6600

6610

6620

6630

6640

6650

6660

6670

6680

6690

6700

6710

6720

6730

6740

6750

6760

6770

6780

6790

6800

6810

6820

6830

6840

6850

6860

6870

6880

6890

6900

6910

6920

6930

6940

6950

6960

6970

6980

6990

7000

7010

7020

7



**WTC**  
Engineers • Surveyors

JOB No.: WTC48507

# AERIAL MAP

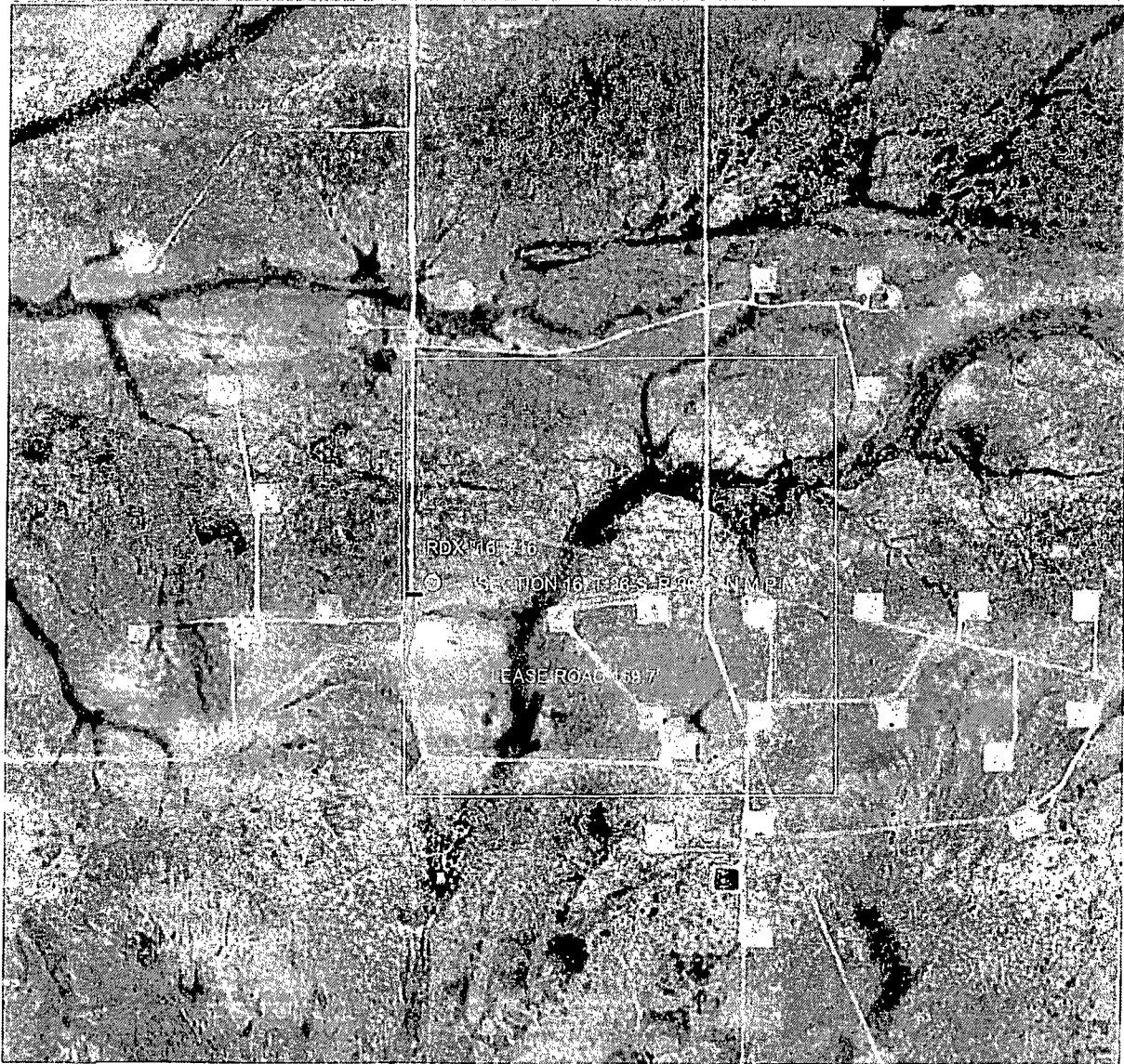

SCALE: 1" = 2000'

SECTION 16, T-26-S, R-30-E, N.M.P.M.

COUNTY: EDDY STATE: NM

DESCRIPTION: 2,610' FSL & 330' FWL

OPERATOR: RKI EXPLORATION & PRODUCTION

WELL NAME: RDX "16" #16

**DRIVING DIRECTIONS:**

Beginning at US 285 at the Texas-New Mexico State line go Northerty 3.7 miles to CR 725 (Longhorn Road). On CR 725 go Northeasterty around a bend, and across Pecos River for approx. 4.2 miles to a "Y". Take left fork going Northeasterty (Pipeline Rd.) for approx. 6.2 miles to a lease road 4-way. Turn right and go South on lease road for approx. 1.51 miles from which the location flag is  $\pm 170.00$  feet East.



**WEST TEXAS CONSULTANTS, INC.**  
ENGINEERS PLANNERS SURVEYORS  
405 S.W. 1st STREET  
ANDREWS, TEXAS 79714  
(432) 523-2181  
TEXAS REGISTERED ENGINEERING FIRM F-2746  
TEXAS REGISTERED SURVEYOR FIRM #100792-00

## RKI EXPLORATION & PRODUCTION

**JOB No.: WTC48507**

[illegible]