

03/04/2013 DATE IN	SUSPENSE	DB ENGINEER	03/05/13 LOGGED IN	NSL TYPE	PRAG 1306433840 APP NO.
-----------------------	----------	----------------	-----------------------	-------------	----------------------------

ABOVE THIS LINE FOR DIVISION USE ONLY

## NEW MEXICO OIL CONSERVATION DIVISION

- Engineering Bureau -

1220 South St. Francis Drive, Santa Fe, NM 87505



~~30-025-100~~  
Ruby Federal # 48  
Conoco Phillips

### ADMINISTRATIVE APPLICATION CHECKLIST

THIS CHECKLIST IS MANDATORY FOR ALL ADMINISTRATIVE APPLICATIONS FOR EXCEPTIONS TO DIVISION RULES AND REGULATIONS WHICH REQUIRE PROCESSING AT THE DIVISION LEVEL IN SANTA FE

#### Application Acronyms:

[NSL-Non-Standard Location] [NSP-Non-Standard Proration Unit] [SD-Simultaneous Dedication]  
[DHC-Downhole Commingling] [CTB-Lease Commingling] [PLC-Pool/Lease Commingling]  
[PC-Pool Commingling] [OLS - Off-Lease Storage] [OLM-Off-Lease Measurement]  
[WFX-Waterflood Expansion] [PMX-Pressure Maintenance Expansion]  
[SWD-Salt Water Disposal] [IPI-Injection Pressure Increase]  
[EOR-Qualified Enhanced Oil Recovery Certification] [PPR-Positive Production Response]

#### [1] TYPE OF APPLICATION - Check Those Which Apply for [A]

[A] Location - Spacing Unit - Simultaneous Dedication  
☒ NSL ☐ NSP ☐ SD

Check One Only for [B] or [C]

[B] Commingling - Storage - Measurement  
☐ DHC ☐ CTB ☐ PLC ☐ PC ☐ OLS ☐ OLM

[C] Injection - Disposal - Pressure Increase - Enhanced Oil Recovery  
☐ WFX ☐ PMX ☐ SWD ☐ IPI ☐ EOR ☐ PPR

[D] Other: Specify \_\_\_\_\_

#### [2] NOTIFICATION REQUIRED TO: - Check Those Which Apply, or ☐ Does Not Apply

[A] ☐ Working, Royalty or Overriding Royalty Interest Owners  
[B] ☐ Offset Operators, Leaseholders or Surface Owner  
[C] ☐ Application is One Which Requires Published Legal Notice  
[D] ☐ Notification and/or Concurrent Approval by BLM or SLO  
U.S. Bureau of Land Management - Commissioner of Public Lands, State Land Office  
[E] ☐ For all of the above, Proof of Notification or Publication is Attached, and/or,  
[F] ☐ Waivers are Attached

#### [3] SUBMIT ACCURATE AND COMPLETE INFORMATION REQUIRED TO PROCESS THE TYPE OF APPLICATION INDICATED ABOVE.

[4] **CERTIFICATION:** I hereby certify that the information submitted with this application for administrative approval is **accurate** and **complete** to the best of my knowledge. I also understand that **no action** will be taken on this application until the required information and notifications are submitted to the Division.

Note: Statement must be completed by an individual with managerial and/or supervisory capacity.

Susan B. Maunder  
Print or Type Name

*Susan B. Maunder*  
Signature

Sr. Regulatory Specialist 2/28/13  
Title Date

Susan.B.Maunder@conocophillips.com  
e-mail Address

RECEIVED OOD

ConocoPhillips

2013 MAR -4 P 12:53

Susan B. Maunder  
Sr. Regulatory Specialist  
Phone: (432) 688-6913

ConocoPhillips Company  
P.O. Box 51810  
Midland, TX 79710-1810

March 1, 2013

State of New Mexico  
Oil Conservation Division  
Attn: Mr. David Brooks  
1220 South Saint Francis Drive  
Santa Fe, New Mexico 87505

SUBJECT: REQUEST FOR UNORTHODOX LOCATION FOR RUBY FEDERAL #48

Dear Mr. Brooks,

ConocoPhillips Company respectfully requests an unorthodox location exception to drill the Ruby Federal #48 well. The lease is recorded as NM LC 029405B. The well is located 280' from the north line in Unit C, Section 18, Township 17S, Range 32E, Lea County, New Mexico. This location was found to be the only one suitable for this well, that would allow us to reach our targeted production zone, while still protecting sand dune habitat deemed critical by the Bureau of Land Management biologist. ConocoPhillips is 100% lessee and 100% working interest owner of the Ruby federal lease. The granting of this exception will prevent waste and minimize surface disturbance.

Enclosed are the following documents in support of this request.

- Administrative Application Checklist
- Copy of the New Mexico Form C-102

A copy of this submittal is being sent to Bureau of Land Management, Carlsbad Field Office via certified return receipt.

If you have questions regarding this request, I can be reached at 432-688-6913 or via email at [Susan.B.Maunder@conocophillips.com](mailto:Susan.B.Maunder@conocophillips.com).

Sincerely,

*Susan B. Maunder*

Susan B. Maunder  
Senior Regulatory Specialist  
ConocoPhillips Company

**DISTRICT IV**  
1220 S. St. Francis Dr., Santa Fe, NM 87505  
Phone (505) 476-3460 Fax: (505) 476-3462

	<p align="center"><b>SURFACE LOCATION</b></p> <p>Lat - N 32°50'28.51"          Long - W 103°48'32.31"          NMSPCE- N 670150.234                   E 702382.362          (NAD-83)</p> <p>Lat - N 32°50'27.78"          Long - W 103°47'59.76"          NMSPCE- N 670085.989                   E 661203.965          (NAD-27)</p>	<p align="center"><b>OPERATOR CERTIFICATION</b></p> <p><i>I hereby certify that the information contained herein is true and complete to the best of my knowledge and belief, and that this organization either owns a working interest or unleased mineral interest in the land including the proposed bottom hole location or has a right to drill this well at this location pursuant to a contract with an owner of such a mineral or working interest, or to a voluntary pooling agreement or a compulsory pooling order heretofore entered by the division.</i></p> <hr/> <p>Susan B. Maunder      2/15/12</p> <p>Signature                          Date</p> <hr/> <p>Susan B. Maunder</p> <p>Printed Name</p> <hr/> <p>Susan.B.Maunder@conocophillips.com</p> <p>Email Address                  ConocoPhillips.com</p>
<p align="center"><b>SURVEYOR CERTIFICATION</b></p> <p><i>I hereby certify that the well location shown on this plat was plotted from field notes of actual surveys made by me or under my supervision and that the same is true and correct to the best of my belief.</i></p>		
<p>Certificate No. Gary L. Jones      7977</p>		
<p><b>BASIN SURVEYS      27141</b></p>		

Copy



Susan B. Maunder  
Sr. Regulatory Specialist  
Phone: (432) 688-6913

2013 MAR -4 ConocoPhillips Company  
P.O. Box 51810  
Midland, TX 79710-1810

March 1, 2013

State of New Mexico  
Oil Conservation Division  
Attn: Mr. David Brooks  
1220 South Saint Francis Drive  
Santa Fe, New Mexico 87505

SUBJECT: REQUEST FOR UNORTHODOX LOCATION FOR RUBY FEDERAL #48

Dear Mr. Brooks,

ConocoPhillips Company respectfully requests an unorthodox location exception to drill the Ruby Federal #48 well. The lease is recorded as NM LC 029405B. The well is located 280' from the north line in Unit C, Section 18, Township 17S, Range 32E, Lea County, New Mexico. This location was found to be the only one suitable for this well, that would allow us to reach our targeted production zone, while still protecting sand dune habitat deemed critical by the Bureau of Land Management biologist. ConocoPhillips is 100% lessee and 100% working interest owner of the Ruby federal lease. The granting of this exception will prevent waste and minimize surface disturbance.

Enclosed are the following documents in support of this request.

- Administrative Application Checklist
- Copy of the New Mexico Form C-102

A copy of this submittal is being sent to Bureau of Land Management, Carlsbad Field Office via certified return receipt.

If you have questions regarding this request, I can be reached at 432-688-6913 or via email at [Susan.B.Maunder@conocophillips.com](mailto:Susan.B.Maunder@conocophillips.com).

Sincerely,

Susan B. Maunder  
Senior Regulatory Specialist  
ConocoPhillips Company

DATE IN	SUSPENSE	ENGINEER	LOGGED IN	TYPE	APP NO.
---------	----------	----------	-----------	------	---------

ABOVE THIS LINE FOR DIVISION USE ONLY

**NEW MEXICO OIL CONSERVATION DIVISION**  
**- Engineering Bureau -**  
 1220 South St. Francis Drive, Santa Fe, NM 87505



**ADMINISTRATIVE APPLICATION CHECKLIST**

THIS CHECKLIST IS MANDATORY FOR ALL ADMINISTRATIVE APPLICATIONS FOR EXCEPTIONS TO DIVISION RULES AND REGULATIONS WHICH REQUIRE PROCESSING AT THE DIVISION LEVEL IN SANTA FE

**Application Acronyms:**

**[NSL-Non-Standard Location] [NSP-Non-Standard Proration Unit] [SD-Simultaneous Dedication]**  
**[DHC-Downhole Commingling] [CTB-Lease Commingling] [PLC-Pool/Lease Commingling]**  
**[PC-Pool Commingling] [OLS - Off-Lease Storage] [OLM-Off-Lease Measurement]**  
**[WFX-Waterflood Expansion] [PMX-Pressure Maintenance Expansion]**  
**[SWD-Salt Water Disposal] [IPI-Injection Pressure Increase]**  
**[EOR-Qualified Enhanced Oil Recovery Certification] [PPR-Positive Production Response]**

**[1] TYPE OF APPLICATION - Check Those Which Apply for [A]**

- [A] Location - Spacing Unit - Simultaneous Dedication  
☒ NSL ☐ NSP ☐ SD

Check One Only for [B] or [C]

- [B] Commingling - Storage - Measurement  
☐ DHC ☐ CTB ☐ PLC ☐ PC ☐ OLS ☐ OLM

- [C] Injection - Disposal - Pressure Increase - Enhanced Oil Recovery  
☐ WFX ☐ PMX ☐ SWD ☐ IPI ☐ EOR ☐ PPR

- [D] Other: Specify \_\_\_\_\_

**[2] NOTIFICATION REQUIRED TO: - Check Those Which Apply, or ☐ Does Not Apply**

- [A] ☐ Working, Royalty or Overriding Royalty Interest Owners  
 [B] ☐ Offset Operators, Leaseholders or Surface Owner  
 [C] ☐ Application is One Which Requires Published Legal Notice  
 [D] ☐ Notification and/or Concurrent Approval by BLM or SLO  
U.S. Bureau of Land Management - Commissioner of Public Lands, State Land Office  
 [E] ☐ For all of the above, Proof of Notification or Publication is Attached, and/or,  
 [F] ☐ Waivers are Attached

**[3] SUBMIT ACCURATE AND COMPLETE INFORMATION REQUIRED TO PROCESS THE TYPE OF APPLICATION INDICATED ABOVE.**

**[4] CERTIFICATION:** I hereby certify that the information submitted with this application for administrative approval is **accurate** and **complete** to the best of my knowledge. I also understand that **no action** will be taken on this application until the required information and notifications are submitted to the Division.

**Note:** Statement must be completed by an individual with managerial and/or supervisory capacity.

Susan B. Maunder  
 Print or Type Name

Susan B. Maunder  
 Signature

Sr. Regulatory Specialist 2/28/13  
 Title Date

Susan.B.Maunder@conocophillips.com  
 e-mail Address



## DISTRICT I

1625 N. French Dr., Hobbs, NM 88240  
Phone (575) 393-8161 Fax: (575) 393-0720

## DISTRICT II

811 S. First St., Artesia, NM 88210  
Phone (575) 748-1283 Fax: (575) 748-9720

## DISTRICT III

1000 Rio Brazos Rd., Aztec, NM 87410  
Phone (505) 334-8178 Fax: (505) 334-8170

## DISTRICT IV

1220 S. St. Francis Dr., Santa Fe, NM 87505  
Phone (505) 476-3460 Fax: (505) 476-3462State of New Mexico  
Energy, Minerals and Natural Resources Department

## OIL CONSERVATION DIVISION

1220 South St. Francis Dr.  
Santa Fe, New Mexico 87505

Form C-102

Revised August 1, 2011

Submit one copy to appropriate  
District Office

## WELL LOCATION AND ACREAGE DEDICATION PLAT

☐ AMENDED REPORT

API Number 30-025-	Pool Code 44500	Pool Name Maljamar; Yeso West
Property Code 38653	Property Name RUBY FEDERAL	Well Number 48
OGRID No. 217817	Operator Name CONOCO PHILLIPS	Elevation 3976'

## Surface Location

UL or lot No.	Section	Township	Range	Lot Idn	Feet from the	North/South line	Feet from the	East/West line	County
C	18	17 S	32 E		280	NORTH	1700	WEST	LEA

## Bottom Hole Location If Different From Surface

UL or lot No.	Section	Township	Range	Lot Idn	Feet from the	North/South line	Feet from the	East/West line	County

Dedicated Acres 40	Joint or Infill	Consolidation Code	Order No.
-----------------------	-----------------	--------------------	-----------

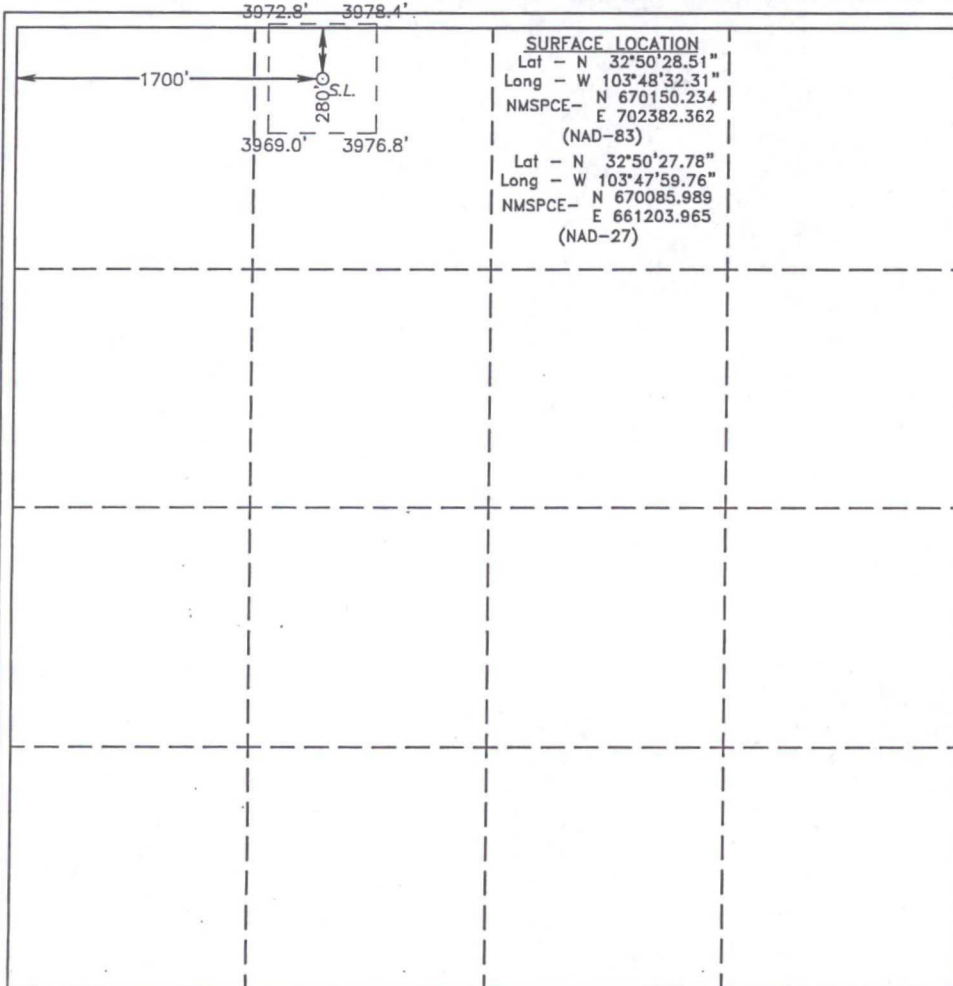
NO ALLOWABLE WILL BE ASSIGNED TO THIS COMPLETION UNTIL ALL INTERESTS HAVE BEEN CONSOLIDATED  
OR A NON-STANDARD UNIT HAS BEEN APPROVED BY THE DIVISION

## OPERATOR CERTIFICATION

I hereby certify that the information contained herein is true and complete to the best of my knowledge and belief, and that this organization either owns a working interest or unleased mineral interest in the land including the proposed bottom hole location or has a right to drill this well at this location pursuant to a contract with an owner of such a mineral or working interest, or to a voluntary pooling agreement or a compulsory pooling order heretofore entered by the division.

Susan B. Maunder 2/15/13  
Signature Date  
Susan B. Maunder  
Printed Name  
Susan.B.Maunder@  
Email Address concophillips.com

## SURVEYOR CERTIFICATION

I hereby certify that the well location shown on this plat was plotted from field notes of actual surveys made by me or under my supervision, and that the same is true and correct to the best of my belief.

August 2, 2012  
Date Surveyed  
Signature & Seal of  
Professional Surveyor  
1977

Certificate No. Gary L. Jones 7977

BASIN SURVEYS 27141

**Brooks, David K., EMNRD**

---

**From:** Brooks, David K., EMNRD  
**Sent:** Tuesday, March 05, 2013 5:20 PM  
**To:** Maunder, Susan B (Susan.B.Maunder@conocophillips.com)  
**Subject:** Ruby Fed #48; NSL Application

Dear Ms. Maunder

We are in receipt of the referenced application.

However, in order to process this application, we need to know about the ownership of the spacing units to the north and northwest of the unit on which you propose to drill this well, presumably Units M and N of Section 9-17S-32E. Is the working interest in these spacing units also owned by CononcoPhillips?

Sincerely

David K. Brooks  
Legal Examiner  
505-476-3450

**Brooks, David K., EMNRD**

---

**From:** Maunder, Susan B <Susan.B.Maunder@conocophillips.com>  
**Sent:** Monday, April 01, 2013 3:49 PM  
**To:** Brooks, David K., EMNRD  
**Subject:** RE: Ruby Fed #48; NSL Application

Dear Mr. Brooks,  
Hope you had a good weekend. I inquired to our Land Department regarding your questions in the email below. They have provided the following response:

The examiner's email asks for ownership in S2SW of Section 9-17S-32E, for which COPC does not own a lease and has no current ownership information.

After further inspection, it appears the examiner may be wanting information relative to S2SW of Section 7-17S-32E, which is the direct North and Northwest offset to the Ruby Federal # 48 non-standard location.

As to the SWSW and SESW of Section 7-17S-32E, COPC owns 100% WI/ 87.5% NRI in all depths.

Does this answer your questions or is further investigation warranted? Please advise if this information is sufficient to make a determination on our application for non-standard location.

Thank you very much for your time.

All the best to you,  
Susan Maunder  
432-688-6913

---

**From:** Brooks, David K., EMNRD [<mailto:david.brooks@state.nm.us>]  
**Sent:** Tuesday, March 05, 2013 6:20 PM  
**To:** Maunder, Susan B  
**Subject:** [EXTERNAL]Ruby Fed #48; NSL Application

Dear Ms. Maunder

We are in receipt of the referenced application.

However, in order to process this application, we need to know about the ownership of the spacing units to the north and northwest of the unit on which you propose to drill this well, presumably Units M and N of Section 9-17S-32E. Is the working interest in these spacing units also owned by CononcoPhillips?

Sincerely

David K. Brooks  
Legal Examiner  
505-476-3450