

1R - 427-391

REPORTS

DATE:

3-13-13

1R427-391

RECEIVED

APR 2 2013

Oil Conservation Division
1220 S. St. Francis Drive
Santa Fe, NM 87505

EME E-14 EOL

2012

CLOSURE

RICE *Operating Company*

122 West Taylor • Hobbs, New Mexico 88240

Phone: (575) 393-9174 • Fax: (575) 397-1471

April 1, 2013

RECEIVED

APR 2 2013

Mr. Edward Hansen
New Mexico Energy, Minerals, & Natural Resources
Oil Conservation Division, Environmental Bureau
1220 S. St. Francis Drive
Santa Fe, New Mexico 87505

Oil Conservation Division
1220 S. St. Francis Drive
Santa Fe, NM 87505

RE: Termination Request
EME E-14 EOL: UL/E, Sec. 14, T21S, R36E
RICE Operating Company – Eunice Monument Eumont SWD System

Mr. Hansen:

Rice Operating Company (ROC) is the service provider (agent) for the EME Saltwater Disposal (SWD) System and has no ownership of any portion of the pipeline, well, or facility. The System is owned by a consortium of oil producers, System Parties, who provide all operating capital on a percentage ownership/usage basis.

Background

In 2012, ROC initiated work on the former E-14 EOL. The site is located in UL/E, Sec. 14, T21S, R36E. NM OSE records indicate that groundwater would likely be encountered at a depth of approximately 150 +/- feet. The site was delineated using a backhoe to collect soil samples at regular intervals, creating a 7x3x10-ft deep excavation. Each sample was field titrated for chlorides and field screened using a PID for hydrocarbons, resulting in low concentrations of each. The 10-ft sample was sent to a commercial laboratory for analysis of chloride and TPH, resulting in a chloride concentration of 112 mg/kg and a gasoline range organics (GRO) and diesel range organics (DRO) concentration below detectable limits. The excavated soil was returned to the excavation and contoured to the surrounding area. On 11/15/2012, the site was seeded with a blend of native vegetation and is expected to return to a productive capacity at a normal rate. The junction box final report, site location map, photo documentation, laboratory analysis, PID sheet, chloride graph, and revegetation form are attached.

Recommendations

Site investigation demonstrates that residual chloride and hydrocarbons in the vadose zone will not with reasonable probability contaminate groundwater in excess of NMOCD standards. This site meets the requirements of the NMOCD-approved Revised Junction.

Box Upgrade Work Plan (July 16, 2003). As such, ROC request termination of the regulatory file, or similar closure status.

Please contact me at (575)393-9174 if you have any questions or wish to discuss this site. Thank you for your time and consideration.

Sincerely,
RICE Operating Company

A handwritten signature in black ink, appearing to read "H. Conder", with a long horizontal flourish extending to the right.

Hack Conder
Environmental Manager

enclosures

**RICE OPERATING COMPANY
JUNCTION BOX FINAL REPORT**

BOX LOCATION

SWD SYSTEM	JUNCTION	UNIT	SECTION	TOWNSHIP	RANGE	COUNTY	BOX DIMENSIONS - FEET		
Eunice Monument Eumont (EME)	E-14 EOL	E	14	21S	36E	Lea	Length	Width	Depth
							Eliminated		

LAND TYPE: BLM _____ STATE _____ FEE LANDOWNER Tom Kennann OTHER _____

Depth to Groundwater 150 feet NMOCD SITE ASSESSMENT RANKING SCORE: 0

Date Started 11/14/2012 Date Completed 11/14/2012 OCD Witness No

Soil Excavated 7.8 cubic yards Excavation Length 7 Width 3 Depth 10 feet

Soil Disposed None cubic yards Offsite Facility n/a Location n/a

FINAL ANALYTICAL RESULTS: Sample Date 11/14/2012 Sample Depth 10'

TPH and Chloride laboratory test results completed by using an approved lab and testing procedures pursuant to NMOCD guidelines.

Sample Location	PID (field) ppm	GRO mg/kg	DRO mg/kg	Chloride mg/kg
Source @ 10'	8.4	<10	<10	112

CHLORIDE FIELD TESTS		
LOCATION	DEPTH	mg/kg
vertical delineation trench at the junction (source)	6'	111
	7'	152
	8'	175
	9'	138
	10'	155

General Description of Remedial Action: This junction and line were eliminated during the pipeline replacement/upgrade program. After the former junction box was removed, an investigation was conducted using a backhoe to collect soil samples at regular intervals, creating a 7x3x10 ft. deep excavation. Chloride field tests performed on each sample yielded low concentrations. Organic vapors were measured using a PID which yielded low concentrations. The deepest sample, 10 ft. below ground surface (BGS) was sent to a commercial laboratory for analysis of chloride and TPH, which confirmed low concentrations of each. The excavation was backfilled with excavated soil to ground surface and contoured to the surrounding area. On 11/15/2012, the site was seeded with a blend of native vegetation and is expected to return to a productive capacity at a normal rate.

enclosures: site location map, photos, lab results, PID (field) screenings, chloride graph, revegetation form

I HEREBY CERTIFY THAT THE INFORMATION ABOVE IS TRUE AND COMPLETE TO THE BEST OF MY KNOWLEDGE AND BELIEF.

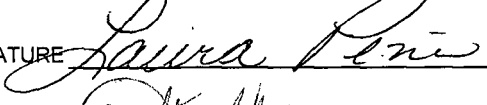
REPORT
ASSEMBLED BY Laura Peña SIGNATURE  COMPANY Rice Operating

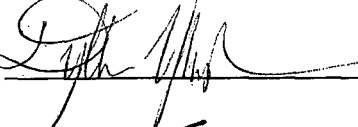
SITE SUPERVISOR Dyllan Yarbrough SIGNATURE  COMPANY Rice Environmental Consulting & Safety

PROJECT LEADER Zach Conder SIGNATURE  DATE 3-13-13

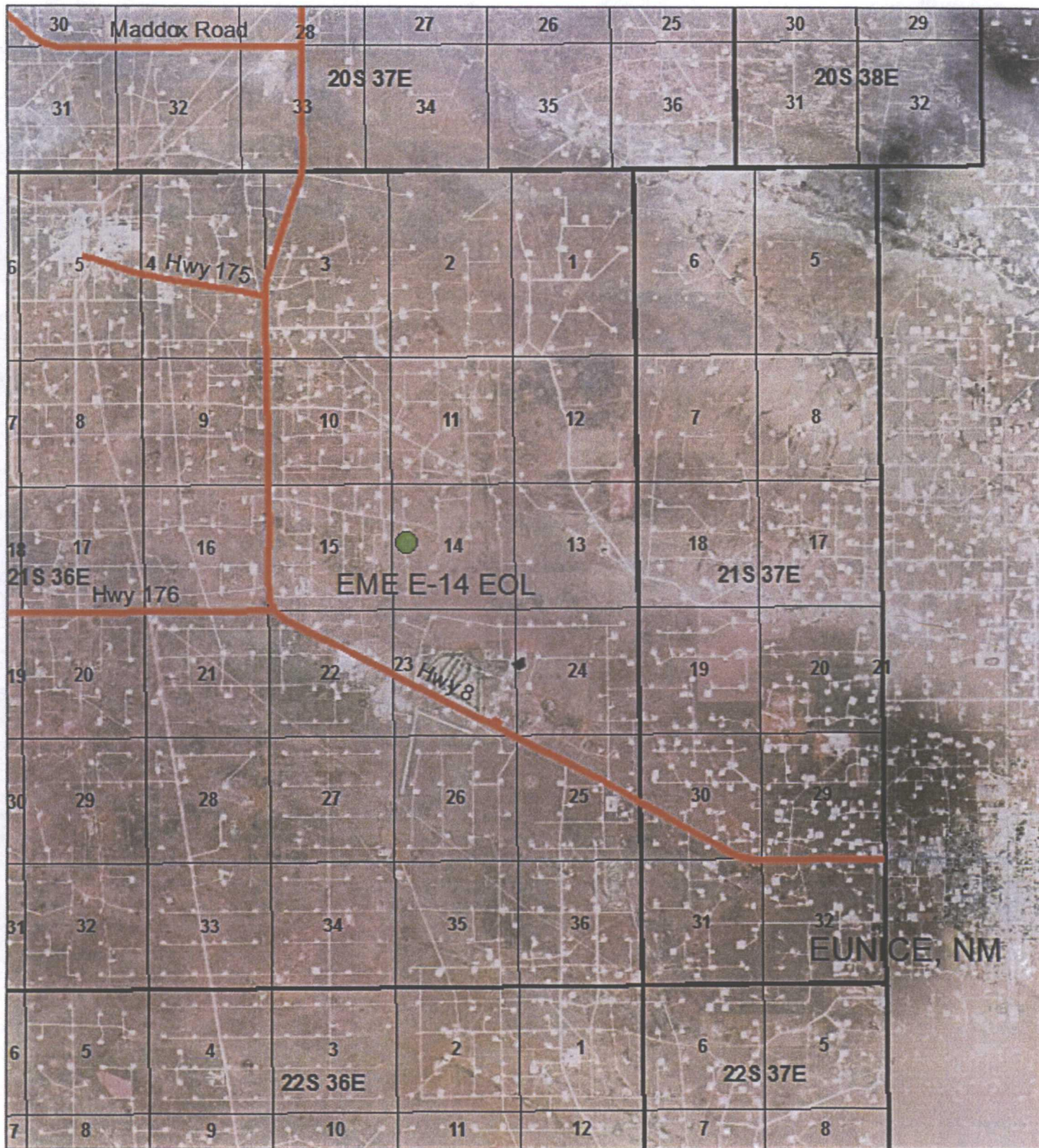

EME E-14 EOL

UL E SECTION 14
T-21-S R-36-E
LEA COUNTY, NM

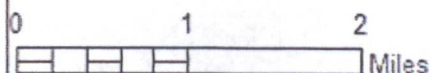

Drawing date: 1/17/13
Drafted by: Tony Grieco

EME E-14 EOL

UL/E Sec.14 (T21S-R36E)



Excavating site, facing south

11/14/2012



Collecting sample, facing south

11/14/2012



Backfilling site, facing south

11/14/2012



Seeding Site, facing north

11/15/2012



PHONE (575) 393-2326 • 101 E. MARLAND • HOBBS, NM 88240

November 16, 2012

Bruce Baker
Rice Operating Company
112 W. Taylor
Hobbs, NM 88240

RE: EME E-14 EOL

Enclosed are the results of analyses for samples received by the laboratory on 11/14/12 16:06.

Cardinal Laboratories is accredited through Texas NELAP under certificate number T104704398-11-3. Accreditation applies to drinking water, non-potable water and solid and chemical materials. All accredited analytes are denoted by an asterisk (*). For a complete list of accredited analytes and matrices visit the TCEQ website at www.tceq.texas.gov/field/qa/lab_accred_certif.html.

Cardinal Laboratories is accredited through the State of Colorado Department of Public Health and Environment for:

Method EPA 552.2	Haloacetic Acids (HAA-5)
Method EPA 524.2	Total Trihalomethanes (TTHM)
Method EPA 524.4	Regulated VOCs (V1, V2, V3)

Accreditation applies to public drinking water matrices.

This report meets NELAP requirements and is made up of a cover page, analytical results, and a copy of the original chain-of-custody. If you have any questions concerning this report, please feel free to contact me.

Sincerely,

Celey D. Keene
Lab Director/Quality Manager

COPY



PHONE (575) 393-2326 • 101 E. MARLAND • HOBBS, NM 88240

Analytical Results For:

Rice Operating Company
Bruce Baker
112 W. Taylor
Hobbs NM, 88240
Fax To: (575) 397-1471

Received: 11/14/2012
Reported: 11/16/2012
Project Name: EME E-14 EOL
Project Number: NONE GIVEN
Project Location: NOT GIVEN

Sampling Date: 11/14/2012
Sampling Type: Soil
Sampling Condition: Cool & Intact
Sample Received By: Jodi Henson

Sample ID: 10' (H202763-01)

Chloride, SM4500Cl-B			mg/kg		Analyzed By: AP				
Analyte	Result	Reporting Limit	Analyzed	Method Blank	BS	% Recovery	True Value QC	RPD	Qualifier
Chloride	112	16.0	11/15/2012	ND	416	104	400	3.92	
TPH 8015M			mg/kg		Analyzed By: MS				
Analyte	Result	Reporting Limit	Analyzed	Method Blank	BS	% Recovery	True Value QC	RPD	Qualifier
GRO C6-C10	<10.0	10.0	11/15/2012	ND	187	93.7	200	1.91	
DRO >C10-C28	<10.0	10.0	11/15/2012	ND	205	103	200	2.87	
Surrogate: 1-Chlorooctane	69.9 %	65.2-140							
Surrogate: 1-Chlorooctadecane	75.5 %	63.6-154							

COPY

Cardinal Laboratories

*=Accredited Analyte

PLEASE NOTE: Liability and Damages. Cardinal's liability and client's exclusive remedy for any claim arising, whether based in contract or tort, shall be limited to the amount paid by client for analyses. All claims, including those for negligence and any other cause whatsoever shall be deemed waived unless made in writing and received by Cardinal within thirty (30) days after completion of the applicable service. In no event shall Cardinal be liable for incidental or consequential damages, including, without limitation, business interruptions, loss of use, or loss of profits incurred by client, its subsidiaries, affiliates or successors arising out of or related to the performance of the services hereunder by Cardinal, regardless of whether such claim is based upon any of the above stated reasons or otherwise. Results relate only to the samples identified above. This report shall not be reproduced except in full with written approval of Cardinal Laboratories.

Celey D. Keene

Celey D. Keene, Lab Director/Quality Manager

Notes and Definitions

- ND Analyte NOT DETECTED at or above the reporting limit
- RPD Relative Percent Difference
- ** Samples not received at proper temperature of 6°C or below.
- *** Insufficient time to reach temperature.
- Chloride by SM4500Cl-B does not require samples be received at or below 6°C
- Samples reported on an as received basis (wet) unless otherwise noted on report

COPY

Cardinal Laboratories

* = Accredited Analyte

PLEASE NOTE: Liability and Damages. Cardinal's liability and client's exclusive remedy for any claim arising, whether based in contract or tort, shall be limited to the amount paid by client for analyses. All claims, including those for negligence and any other cause whatsoever shall be deemed waived unless made in writing and received by Cardinal within thirty (30) days after completion of the applicable service. In no event shall Cardinal be liable for incidental or consequential damages, including, without limitation, business interruptions, loss of use, or loss of profits incurred by client, its subsidiaries, affiliates or successors arising out of or related to the performance of the services hereunder by Cardinal, regardless of whether such claim is based upon any of the above stated reasons or otherwise. Results relate only to the samples identified above. This report shall not be reproduced except in full with written approval of Cardinal Laboratories.

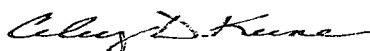

Celey D. Keene, Lab Director/Quality Manager



CARDINAL Laboratories

CHAIN-OF-CUSTODY AND ANALYSIS REQUEST

101 East Marland, Hobbs, NM 88240
(575) 393-2326 FAX (575) 393-2476

Company Name: KICE				BILL TO				ANALYSIS REQUEST																					
Project Manager:				P.O. #:																									
Address:				Company:																									
City: State: Zip:				Attn:																									
Phone #: Fax #:				Address:																									
Project #: Project Owner:				City:																									
Project Name:				State: Zip:																									
Project Location: Emf E-14 EOL				Phone #:																									
Sampler Name:				Fax #:																									
FOR LAB USE ONLY		Lab I.D.		Sample I.D.		GIRAB OR (C)OMP.		# CONTAINERS		MATRIX		PRESERV		SAMPLING															
										GROUNDWATER WASTEWATER SOIL OIL SLUDGE OTHER		ACID/BASE ICE/COOL OTHER		DATE TIME															
A20221103		101				C		1		1		1		11/14/6 2:00															
<p>PLEASE NOTE: Liability and Damages: Cardinal's liability and client's exclusive remedy for any claim arising whether based in contract or tort, shall be limited to the amount paid by the client for the analyses. All claims including those for negligence and any other cause whatsoever shall be deemed waived unless made in writing and received by Cardinal within 30 days after completion of the applicable service. In no event shall Cardinal be liable for incidental or consequential damages, including without limitation, business interruptions, loss of use, or loss of profits incurred by client, its subsidiaries, affiliates or successors arising out of or related to the performance of services hereunder by Cardinal, regardless of whether such claim is based upon any of the above stated reasons or otherwise.</p>																													
Relinquished By: [Signature]				Date: 11/14/12				Received By: Jodi Benson				Phone Result: <input type="checkbox"/> Yes <input type="checkbox"/> No Add'l Phone #:																	
Relinquished By:				Time: 4:00								Fax Result: <input type="checkbox"/> Yes <input type="checkbox"/> No Add'l Fax #:																	
Relinquished By:				Date:				Received By:				REMARKS:																	
Time:																													
Delivered By: (Circle One)						Sample Condition						CHECKED BY:																	
Cool <input checked="" type="checkbox"/> Intact <input type="checkbox"/>						<input type="checkbox"/> Yes <input type="checkbox"/> No						(Initials)																	
Sampler: UPS - Bus - Other:						<input type="checkbox"/> Yes <input type="checkbox"/> No						GRN																	

† Cardinal cannot accept verbal changes. Please fax written changes to (575) 393-2326

RICE ENVIRONMENTAL CONSULTING & SAFETY

122 West Taylor Hobbs, NM 88240
PHONE: (575) 393-9174 FAX: (575) 397-1471
PID METER CALIBRATION & FIELD REPORT FORM

CK.		MODEL: PGM 7300	SERIAL NO: 590-000508
MODEL		MODEL: PGM 7300	SERIAL NO: 590-000504
NO.	x	MODEL: PGM 7320	SERIAL NO: 592-903318
		MODEL: PGM 7300	SERIAL NO: 590-000183

GAS COMPOSITION: ISOBUTYLENE 100PPM / AIR: BALANCE

LOT NO : HAL-248-100-1	EXPIRATION DATE: 7/1/2015
METER READING ACCURACY: 100	

ACCURACY : +/- 2%

COMPANY
Rice Operating

SYSTEM	JUNCTION	UNIT	SECTION	TOWN SHIP	RANGE
EME	E-14 EOL	E	14	T21S	R36E

SAMPLE ID	PID	SAMPLE ID	PID
Background @ 6"	0		
Source @ 6'	10.3		
Source @ 7'	0		
Source @ 8'	0		
Source @ 9'	1.2		
Source @ 10'	8.4		

COPY

I verify that I have calibrated the above instrument in accordance to the manufacture operation manual.

SIGNATURE:

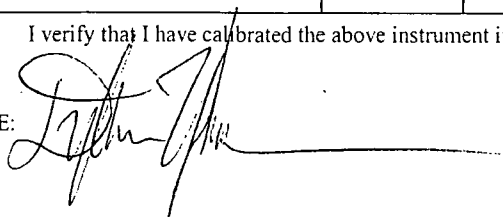

DATE: 11/14/2012

CHLORIDE CONCENTRATION CURVE

RICE Operating Company

EME E-14 EOL

Unit 'E', Sec. 14, T21S, R36E

Backhoe samples at junction (source)

Depth bgs (ft)	Cl ⁻ ppm
6	111
7	152
8	175
9	138
10	155

Groundwater = 150 ft.

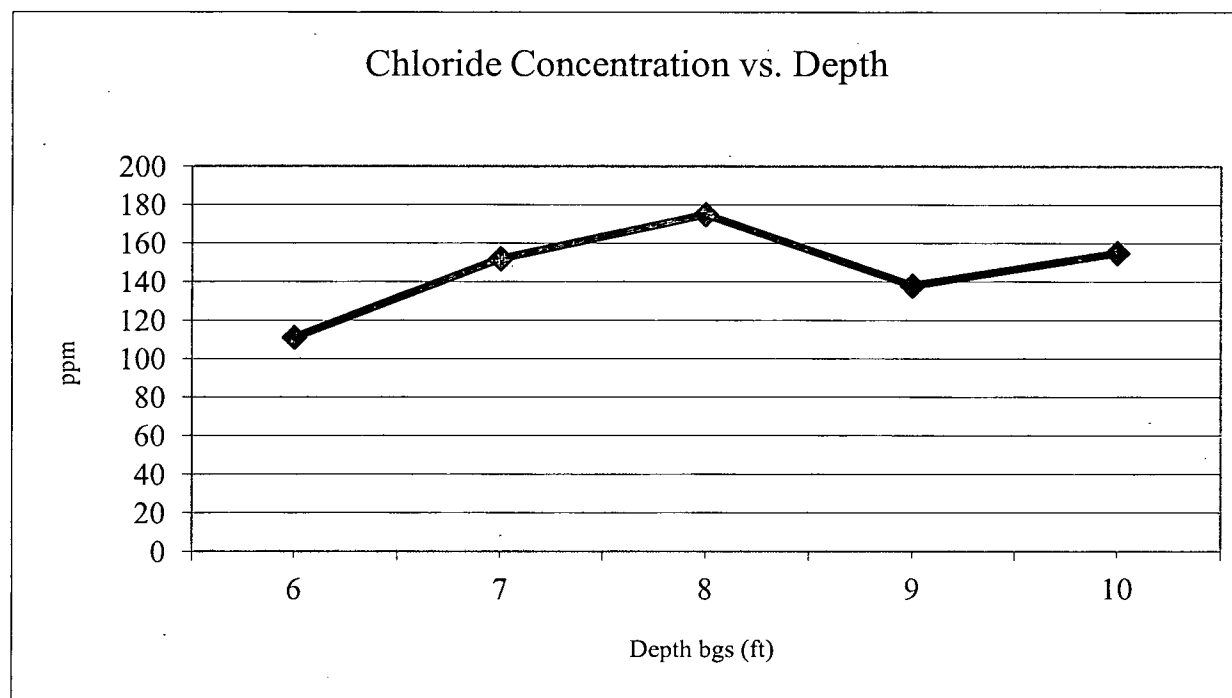



PO Box 5630
Hobbs, NM 88241
Phone: (575) 393-4411
Fax: (575) 393-0293

REVEGETATION FORM

1. General Information

Site name: EME E-14 EOL						
U/L E	Section 14	Township 21S	Range 36E	County LEA	Latitude 32°26.49' N	Longitude 103°13.47' W
Contact Name: Zachary Conder						
Email: zconder@rice-ecs.com						
Site size: 75x64 ft		4,800 square feet		Map detail of site attached <input type="checkbox"/>		
Additional information:						

2. Soils

**Do not rip caliches subsoils; caliche rocks brought to the surface by ripping shall be removed.*

Salvaged from site <input checked="" type="checkbox"/>	Bioremediated <input type="checkbox"/>	Imported <input type="checkbox"/>	Blended <input type="checkbox"/>	Depth (in):	
Texture:		Describe soil & subsoil:			
Soil prep methods:	Rip <input type="checkbox"/>	Depth(in):	Disc <input type="checkbox"/>	Depth (in):	Roller pack <input type="checkbox"/>
Date completed: 11/14/2012					

3. Bioremediation

Fertilizer <input type="checkbox"/>	Hay <input type="checkbox"/>	Other <input type="checkbox"/>
Type:		Describe:
Lbs/acre:		

4. Seeding

**Attach seed bag tags to this form. Seed bag tags shall contain the site name and S-T-R.*

Custom seed mix <input checked="" type="checkbox"/>	Prescribed mix <input type="checkbox"/>	Seed mix name: 2.lbs Winter Rye, 2.5 lbs Blue Grama
Seeding date: 11/15/2012		
Broadcast <input checked="" type="checkbox"/>		
Method: Mechanical Hand Seeder		
Soil conditions during seeding: Dry <input checked="" type="checkbox"/> Damp <input type="checkbox"/> Wet <input type="checkbox"/>		
Photos attached <input type="checkbox"/>	Observations:	
Number of photos:		

5. Certification

I hereby certify that the information in this form and attachments is true and complete to the best of my knowledge and belief.

Name: Dyllan Yarborough	Title: Environmental Tech	Date: 11/15/2012
Signature:		

COPY