

DATE IN 04/08/13	SUSPENSE	ENGINEER PG	LOGGED IN 04/08/13	TYPE NSL	APP NO PPRG1309841567
------------------	----------	-------------	--------------------	----------	-----------------------

ABOVE THIS LINE FOR DIVISION USE ONLY

NEW MEXICO OIL CONSERVATION DIVISION
 - Engineering Bureau -
 1220 South St. Francis Drive, Santa Fe, NM 87505



30-045-26192
 Gallegos Canyon Unit
 #222E

ADMINISTRATIVE APPLICATION CHECKLIST

BP America Prod.

THIS CHECKLIST IS MANDATORY FOR ALL ADMINISTRATIVE APPLICATIONS FOR EXCEPTIONS TO DIVISION RULES AND REGULATIONS WHICH REQUIRE PROCESSING AT THE DIVISION LEVEL IN SANTA FE

Application Acronyms:

[NSL-Non-Standard Location] [NSP-Non-Standard Proration Unit] [SD-Simultaneous Dedication]
 [DHC-Downhole Commingling] [CTB-Lease Commingling] [PLC-Pool/Lease Commingling]
 [PC-Pool Commingling] [OLS - Off-Lease Storage] [OLM-Off-Lease Measurement]
 [WFX-Waterflood Expansion] [PMX-Pressure Maintenance Expansion]
 [SWD-Salt Water Disposal] [IPI-Injection Pressure Increase]
 [EOR-Qualified Enhanced Oil Recovery Certification] [PPR-Positive Production Response]

[1] **TYPE OF APPLICATION** - Check Those Which Apply for [A]

[A] Location - Spacing Unit - Simultaneous Dedication
☒ NSL ☐ NSP ☐ SD

Check One Only for [B] or [C]

[B] Commingling - Storage - Measurement
☐ DHC ☐ CTB ☐ PLC ☐ PC ☐ OLS ☐ OLM

[C] Injection - Disposal - Pressure Increase - Enhanced Oil Recovery
☐ WFX ☐ PMX ☐ SWD ☐ IPI ☐ EOR ☐ PPR

[D] Other: Specify _____

[2] **NOTIFICATION REQUIRED TO:** - Check Those Which Apply, or ☐ Does Not Apply

[A] ☐ Working, Royalty or Overriding Royalty Interest Owners
 [B] ☒ Offset Operators, Leaseholders or Surface Owner
 [C] ☐ Application is One Which Requires Published Legal Notice
 [D] ☒ Notification and/or Concurrent Approval by BLM or SLO
U.S. Bureau of Land Management - Commissioner of Public Lands, State Land Office
 [E] ☐ For all of the above, Proof of Notification or Publication is Attached, and/or,
 [F] ☐ Waivers are Attached

[3] **SUBMIT ACCURATE AND COMPLETE INFORMATION REQUIRED TO PROCESS THE TYPE OF APPLICATION INDICATED ABOVE.**

[4] **CERTIFICATION:** I hereby certify that the information submitted with this application for administrative approval is **accurate** and **complete** to the best of my knowledge. I also understand that **no action** will be taken on this application until the required information and notifications are submitted to the Division.

Note: Statement must be completed by an individual with managerial and/or supervisory capacity.

Toya Colvin

Print or Type Name

Toya Colvin
 Signature

Regulatory Analyst

Title

4/02/13

Date

Toya.Colvin@bp.com
 e-mail Address

RECEIVED OGD
 2013 APR -5 P 1:17



BP America Production Company

Toya Colvin
Regulatory Analyst
501 Westlake Park Boulevard, Rm 4.423B
Houston, Texas 77079
281-366-7148

April 2, 2013

CERTIFIED MAIL:

New Mexico Oil Conservation Division
1220 South St. Francis Drive
Santa Fe, NM 87505

RE: Application for Administrative Approval for Non-Standard Location
Gallegos Canyon Unit 222E
786' FNL and 623' FEL
Unit P Section 12, Township 28N, Range 13W
San Juan County, New Mexico
Basin Dakota & Totah Gallup-Pool Formations

Dear Sir or Madam,

BP America respectfully requests administrative approval for a non-standard location for the above referenced well. Attached for your reference are the following exhibits:

1. Administrative Application Checklist
2. Well Location Plat (C-102) & Survey Plat
3. List of Offset Operators

The subject well was drilled and completed on August 6, 1985 in the Basin Dakota on a 320 acre unit. BP America would like to re-complete the subject well in the Totah Gallup formation, which is within the Totah Gallup Oil Pool on an 80 acre stand up unit, and downhole commingle with the existing Basin Dakota. The Dakota (71599) & the Totah Gallup (59750) pools are pre-approved for DHC per NMOCD Case No. 12520; Order No. R-11567 effective 04/26/2001. Although the interest owners are not identical between these two pools, this same order established approval for subsequent applications for DHC of production in wellbores within the GCU without notice to the unit interest owners. BP America received DHC approval 03/05/2013 by order DHC 3773 AZ.

The rules state that the well should be located within 150 feet of the center of the quarter-quarter section in the 80 acre unit of the Totah Gallup Oil Pool. The existing location will not conform to the required footages. A new well would not be economically feasible to drill for just the Totah Gallup formation. The current wellbore is in acceptable condition for the recompletion attempt with no additional work being required. By moving up the hole to the Totah Gallup formation, BP America would be able to minimize environmental impact in obtaining additional production and protection of correlative rights.

BP America, Burlington Resources Oil & Gas Co. LP, Energen Resources and Las Colinas Minerals are offset operators in the Gallegos Canyon Unit, therefore notification of the non-standard location application is required and has been sent by certified mail to Burlington Resources, Energen Resources and Las Colinas Minerals. If you need any additional information, please feel free to contact me at 281-366-7148.

Sincerely,

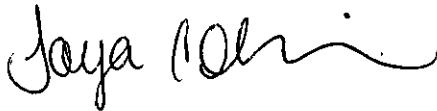
A handwritten signature in black ink, appearing to read "Toya Colvin", with a stylized flourish at the end.

Toya Colvin
Regulatory Analyst

DISTRICT I
1625 N. French Dr., Hobbs, N.M. 88240
Phone: (575) 393-6161 Fax: (575) 393-0720

DISTRICT II
811 S. First St., Artesia, N.M. 88210
Phone: (575) 748-1283 Fax: (575) 748-9720

DISTRICT III
1000 Rio Brazos Rd., Artesia, N.M. 87410
Phone: (505) 334-6178 Fax: (505) 334-6170

DISTRICT IV
1220 S. St. Francis Dr., Santa Fe, N.M. 87505
Phone: (505) 476-3460 Fax: (505) 476-3462

State of New Mexico
Energy, Minerals & Natural Resources Department

OIL CONSERVATION DIVISION

1220 South St. Francis Dr.
Santa Fe, N.M. 87505

Form C-102

Revised August 1, 2011

Submit one copy to appropriate
District Office

☐ AMENDED REPORT

WELL LOCATION AND ACREAGE DEDICATION PLAT

*API Number 30-045-26192		*Pool Code 71599 / 59750		*Pool Name BASIN DAKOTA/TOTAH GALLUP	
*Property Code 000570		*Property Name GALLEGOS CANYON UNIT			*Well Number 222E
*OGED No. 000778		*Operator Name BP AMERICA PRODUCTION COMPANY			*Elevation 5680

¹⁰ Surface Location

UL or lot no.	Section	Township	Range	Lot Idn	Feet from the	North/South line	Feet from the	East/West line	County
P	12	28 N	13 W		786	SOUTH	623	EAST	SAN JUAN

¹¹ Bottom Hole Location If Different From Surface

UL or lot no.	Section	Township	Range	Lot Idn	Feet from the	North/South line	Feet from the	East/West line	County
*Dedicated Acres 80		*Joint or Infill		*Consolidation Code		Order No. R-11567			

NO ALLOWABLE WILL BE ASSIGNED TO THIS COMPLETION UNTIL ALL INTERESTS HAVE BEEN CONSOLIDATED
OR A NON-STANDARD UNIT HAS BEEN APPROVED BY THE DIVISION

16

⊕ = FOUND 1913 U.S.G.L.O. BRASS CAP
⊙ = FOUND 1913 U.S.G.L.O. BRASS CAP (CC)

SECTION 12			
LOT 4 (28.92)	LOT 3 (28.87)	LOT 2 (28.83)	LOT 1 (28.78)
		LAT: 36.6716610° N LONG: 108.1637854° W NAD 83 LAT: 36.6716569° N LONG: 108.1631573° W NAD 27 N 89°34'36" W 2620.50'	

623' E
786'
2267.06'
N 00°08'19" E

¹⁷ OPERATOR CERTIFICATION

I hereby certify that the information contained herein is true and complete to the best of my knowledge and belief, and that this organization either owns a working interest or unleased mineral interest in the land including the proposed bottom hole location or has a right to drill this well at this location pursuant to a contract with an owner of such a mineral or working interest, or to a voluntary pooling agreement or a compulsory pooling order heretofore entered by the division.

Joey Colvin 4-2-13
Signature Date
Joey Colvin
Printed Name
Joey.Colvin@bp.com
E-mail Address

¹⁸ SURVEYOR CERTIFICATION

I hereby certify that the well location shown on this plat was plotted from field notes of actual surveys made by me or under my supervision, and that the same is true and correct to the best of my belief.

03/22/13

Date of Survey

Signature and Seal of Professional Surveyor

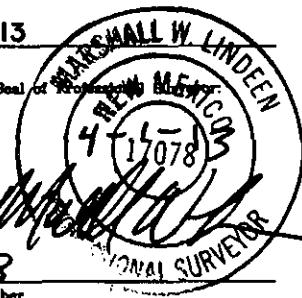

17078
Certificate Number



EXHIBIT A
GALLEGOS CANYON UNIT #222E
S 1/2 OF THE SE 1/4 OF SECTION 12, T-28-N, R-13-W, N.M.P.M.,
SAN JUAN COUNTY, NEW MEXICO

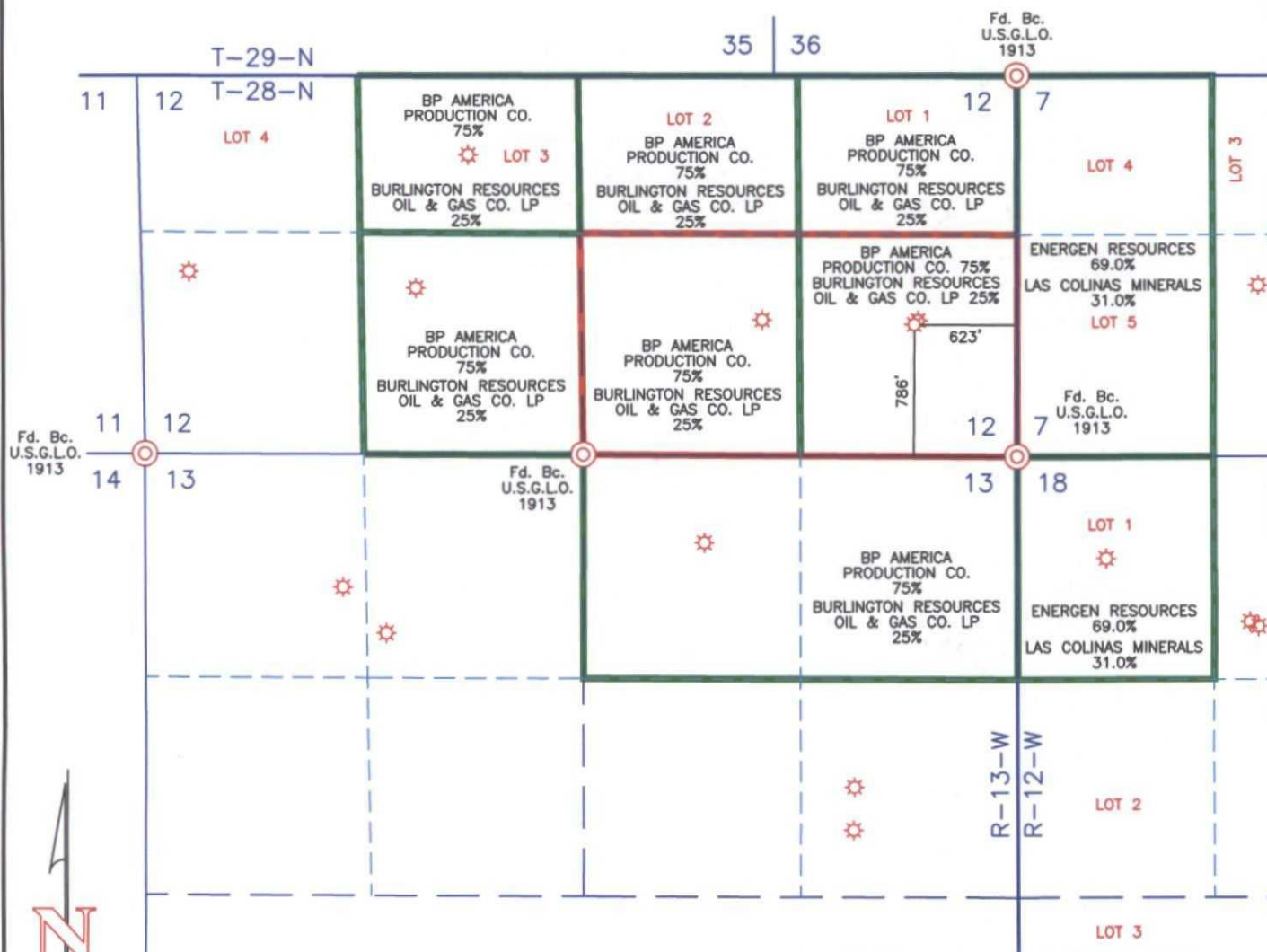

LEGEND:

- BASIN DAKOTA / TOTAH GALLUP
- OFFSET LESSEE
- EXISTING WELL

0 500 1000
SCALE: 1"=1000'



P.O. BOX 3651
FARMINGTON, NM 87499
OFFICE: (505) 334-0408

SURVEYED: 03/22/13

REV. DATE: 04/01/13

CHECKED BY: A.D.

DRAWN BY: M.B.

DATE DRAWN: 03/01/13

FILE NAME: 10458M01

OFFSET OPERATORS AND OWNERS FOR GALLEGOS CANYON UNIT 222E

BP America Production Co.
501 Westlake Park Blvd.
Houston, TX 77079

Burlington Resources Oil & Gas Co. LP
P.O. Box 4289
Farmington, NM 87499-4289

Energen Resources
2010 Afton Place
Farmington, NM 87401-1601

Las Colinas Minerals
P.O. Box 14230
Odessa, TX 79768

SENDER: COMPLETE THIS SECTION

- Complete items 1, 2, and 3. Also complete item 4 if Restricted Delivery is desired.
- Print your name and address on the reverse so that we can return the card to you.
- Attach this card to the back of the mailpiece, or on the front if space permits.

1. Article Addressed to:

Burlington Resources Oil & Gas
P.O. Box 4289
Farmington, NM 87499-4289
Attn: Land Dept.

COMPLETE THIS SECTION ON DELIVERY

A. Signature

X

☐ Agent☐ Addressee

B. Received by (Printed Name)

C. Date of Delivery

D. Is delivery address different from item 1? ☐ YesIf YES, enter delivery address below: ☐ No

3. Service Type

☒ Certified Mail☐ Express Mail☐ Registered☒ Return Receipt for Merchandise☐ Insured Mail☐ C.O.D.

4. Restricted Delivery? (Extra Fee)

☐ Yes

7006 2150 0002 0311 0668

PS Form 3811, February 2004

Domestic Return Receipt

102595-02-M-1540

SENDER: COMPLETE THIS SECTION

- Complete items 1, 2, and 3. Also complete item 4 if Restricted Delivery is desired.
- Print your name and address on the reverse so that we can return the card to you.
- Attach this card to the back of the mailpiece, or on the front if space permits.

1. Article Addressed to:

Energizer Resources
2010 Afton Place
Farmington, NM 87401-1601

COMPLETE THIS SECTION ON DELIVERY

A. Signature

X

☐ Agent☐ Addressee

B. Received by (Printed Name)

C. Date of Delivery

D. Is delivery address different from item 1? ☐ YesIf YES, enter delivery address below: ☐ No

3. Service Type

☒ Certified Mail☐ Express Mail☐ Registered☒ Return Receipt for Merchandise☐ Insured Mail☐ C.O.D.

4. Restricted Delivery? (Extra Fee)

☐ Yes2. Article
(Trans)

7006 2150 0002 0311 0675

PS Form 3811, February 2004

Domestic Return Receipt

102595-02-M-1540

SENDER: COMPLETE THIS SECTION

- Complete items 1, 2, and 3. Also complete item 4 if Restricted Delivery is desired.
- Print your name and address on the reverse so that we can return the card to you.
- Attach this card to the back of the mailpiece, or on the front if space permits.

1. Article Addressed to:

Las Colinas Minerals
P.O. Box 14230
Odessa, TX 79748

COMPLETE THIS SECTION ON DELIVERY

A. Signature

X

☐ Agent☐ Addressee

B. Received by (Printed Name)

C. Date of Delivery

D. Is delivery address different from item 1? ☐ YesIf YES, enter delivery address below: ☐ No

3. Service Type

☒ Certified Mail☐ Express Mail☐ Registered☒ Return Receipt for Merchandise☐ Insured Mail☐ C.O.D.

4. Restricted Delivery? (Extra Fee)

☐ Yes2. Article
(Trans)

7006 2150 0002 0311 0682

PS Form 3811, February 2004

Domestic Return Receipt

102595-02-M-1540



BP America Production Company

Toya Colvin
Regulatory Analyst
501 Westlake Park Boulevard, Rm 4.423B
Houston, Texas 77079
281-366-4632

April 2, 2013

CERTIFIED MAIL:
Las Colinas Minerals
P.O. Box 14230
Odessa, TX 79768

RE: Application for Administrative Approval for Non-Standard Location
Gallegos Canyon Unit Com 222E
786' FSL and 623' FEL
Unit P Section 12, Township 28N, Range 13W
San Juan County, New Mexico
Basin Dakota & Totah Gallup -Pool Formations

Dear Sir or Madam,

Enclosed please find a copy of the above captioned application that has been sent to the NMOCD for administrative approval. Should you not agree with this request, please notify the NMOCD within 20 days of the date of this application. Should you have any questions, concerning the operations, please feel free to contact me at 281-366-7148.

Sincerely,

A handwritten signature in cursive script, appearing to read "Toya Colvin".

Toya Colvin
Regulatory Analyst



BP America Production Company

Toya Colvin
Regulatory Analyst
501 Westlake Park Boulevard, Rm 4.423B
Houston, Texas 77079
281-366-4632

April 2, 2013

CERTIFIED MAIL:
Energen Resources
2010 Afton Place
Farmington, NM 87401-1601

RE: Application for Administrative Approval for Non-Standard Location
Gallegos Canyon Unit Com 222E
786' FSL and 623' FEL
Unit P Section 12, Township 28N, Range 13W
San Juan County, New Mexico
Basin Dakota & Totah Gallup -Pool Formations

ATTN: David Poage-Dist. Landman

David,

Enclosed please find a copy of the above captioned application that has been sent to the NMOCD for administrative approval. Should you not agree with this request, please notify the NMOCD within 20 days of the date of this application. Should you have any questions, concerning the operations, please feel free to contact me at 281-366-7148.

Sincerely,

A handwritten signature in cursive script, appearing to read "Toya Colvin".

Toya Colvin
Regulatory Analyst



BP America Production Company

Toya Colvin
Regulatory Analyst
501 Westlake Park Boulevard, Rm 4.423B
Houston, Texas 77079
281-366-4632

April 2, 2013

CERTIFIED MAIL:

Burlington Resources Oil & Gas Co. LP
P.O. Box 4289
Farmington, NM 87499-4289

**RE: Application for Administrative Approval for Non-Standard Location
Gallegos Canyon Unit Com 222E
786' FSL and 623' FEL
Unit P Section 12, Township 28N, Range 13W
San Juan County, New Mexico
Basin Dakota & Totah Gallup -Pool Formations**

Dear Sir or Madam,

Enclosed please find a copy of the above captioned application that has been sent to the NMOCD for administrative approval. Should you not agree with this request, please notify the NMOCD within 20 days of the date of this application. Should you have any questions, concerning the operations, please feel free to contact me at 281-366-7148.

Sincerely,

A handwritten signature in cursive script, appearing to read "Toya Colvin".

Toya Colvin
Regulatory Analyst