

DATE IN 04/19/2013	SUSPENSE	ENGINEER PG	LOGGED IN 04/19/2013	TYPE NSL	APP NO PPRG/310953822
-----------------------	----------	----------------	-------------------------	-------------	--------------------------

ABOVE THIS LINE FOR DIVISION USE ONLY

NEW MEXICO OIL CONSERVATION DIVISION  
- Engineering Bureau -  
1220 South St. Francis Drive, Santa Fe, NM 87505



30-015-41191  
Jackson B Well #65  
Burnett Oil

## ADMINISTRATIVE APPLICATION CHECKLIST

THIS CHECKLIST IS MANDATORY FOR ALL ADMINISTRATIVE APPLICATIONS FOR EXCEPTIONS TO DIVISION RULES AND REGULATIONS WHICH REQUIRE PROCESSING AT THE DIVISION LEVEL IN SANTA FE

### Application Acronyms:

[NSL-Non-Standard Location] [NSP-Non-Standard Proration Unit] [SD-Simultaneous Dedication]  
[DHC-Downhole Commingling] [CTB-Lease Commingling] [PLC-Pool/Lease Commingling]  
[PC-Pool Commingling] [OLS - Off-Lease Storage] [OLM-Off-Lease Measurement]  
[WFX-Waterflood Expansion] [PMX-Pressure Maintenance Expansion]  
[SWD-Salt Water Disposal] [IPI-Injection Pressure Increase]  
[EOR-Qualified Enhanced Oil Recovery Certification] [PPR-Positive Production Response]

### [1] TYPE OF APPLICATION - Check Those Which Apply for [A]

[A] Location - Spacing Unit - Simultaneous Dedication  
☒ NSL ☐ NSP ☐ SD

Check One Only for [B] or [C]

[B] Commingling - Storage - Measurement  
☐ DHC ☐ CTB ☐ PLC ☐ PC ☐ OLS ☐ OLM

[C] Injection - Disposal - Pressure Increase - Enhanced Oil Recovery  
☐ WFX ☐ PMX ☐ SWD ☐ IPI ☐ EOR ☐ PPR

[D] Other: Specify \_\_\_\_\_

### [2] NOTIFICATION REQUIRED TO: - Check Those Which Apply, or ☒ Does Not Apply

- [A] ☐ Working, Royalty or Overriding Royalty Interest Owners
- [B] ☐ Offset Operators, Leaseholders or Surface Owner
- [C] ☐ Application is One Which Requires Published Legal Notice
- [D] ☐ Notification and/or Concurrent Approval by BLM or SLO  
U.S. Bureau of Land Management - Commissioner of Public Lands, State Land Office
- [E] ☐ For all of the above, Proof of Notification or Publication is Attached, and/or,
- [F] ☐ Waivers are Attached

### [3] SUBMIT ACCURATE AND COMPLETE INFORMATION REQUIRED TO PROCESS THE TYPE OF APPLICATION INDICATED ABOVE.

[4] **CERTIFICATION:** I hereby certify that the information submitted with this application for administrative approval is accurate and complete to the best of my knowledge. I also understand that no action will be taken on this application until the required information and notifications are submitted to the Division.

Note: Statement must be completed by an individual with managerial and/or supervisory capacity.

Leslie M. Garvis  
Print or Type Name

Signature

Regulatory Coordinator  
Title

04.18.2013  
Date

lgarvis@burnettoil.com  
e-mail Address

RECEIVED OCD  
2013 APR 19 A 8:16



SECTION 1, TOWNSHIP 17 SOUTH, RANGE 30 EAST, N.M.P.M.,  
EDDY COUNTY, NEW MEXICO.

BURNETT OIL COMPANY, INC.  
JACKSON B #65  
ELEV. - 3712'

Lat - N 32.859401812°  
Long - W 103.919493584°  
NMSPCE - N 676610.684  
E 627077.640  
(NAD-27)

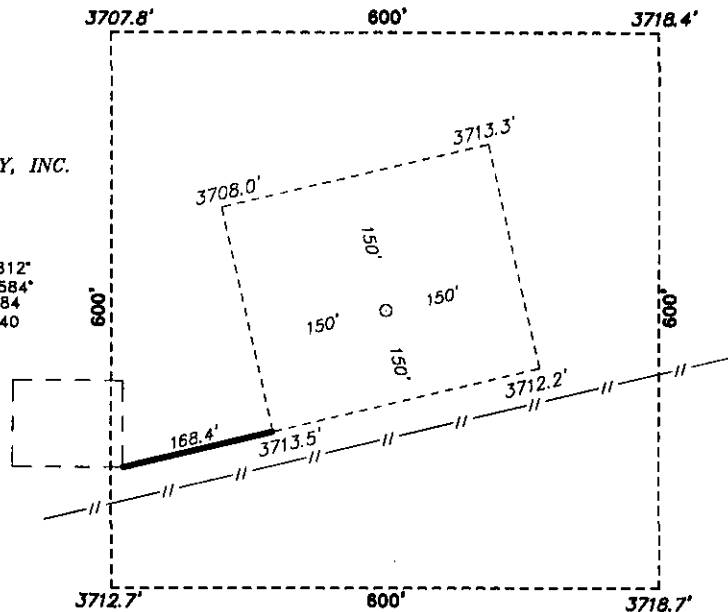

LOCO HILLS, NM IS ±5 MILES TO THE SOUTHWEST OF LOCATION.  
200 0 200 400 FEET  
SCALE: 1" = 200'

Directions to Location:

FROM THE JUNCTION OF HWY 82 AND SQUARE LAKE,  
AND SKELLY, GO NORTH ON SQUARE LAKE FOR 3.4  
MILES TURNING EAST 0.3 MILES THENCE SOUTH 0.2  
MILES TO PROPOSED LEASE ROAD.

**BURNETT OIL COMPANY, INC.**

REF: JACKSON B #65 / WELL PAD TOPO

THE JACKSON B #65 LOCATED 1190'

FROM THE SOUTH LINE AND 990' FROM THE EAST LINE OF  
SECTION 1, TOWNSHIP 17 SOUTH, RANGE 30 EAST,

N.M.P.M., EDDY COUNTY, NEW MEXICO.

**BASIN SURVEYS** P.O. BOX 1786-HOBBS, NEW MEXICO

W.O. Number: 27896

Drawn By: J. SMALL

Date: 01-17-2013

Disk: JMS 27896

Survey Date: 01-09-2013

Sheet 1 of 1 Sheets

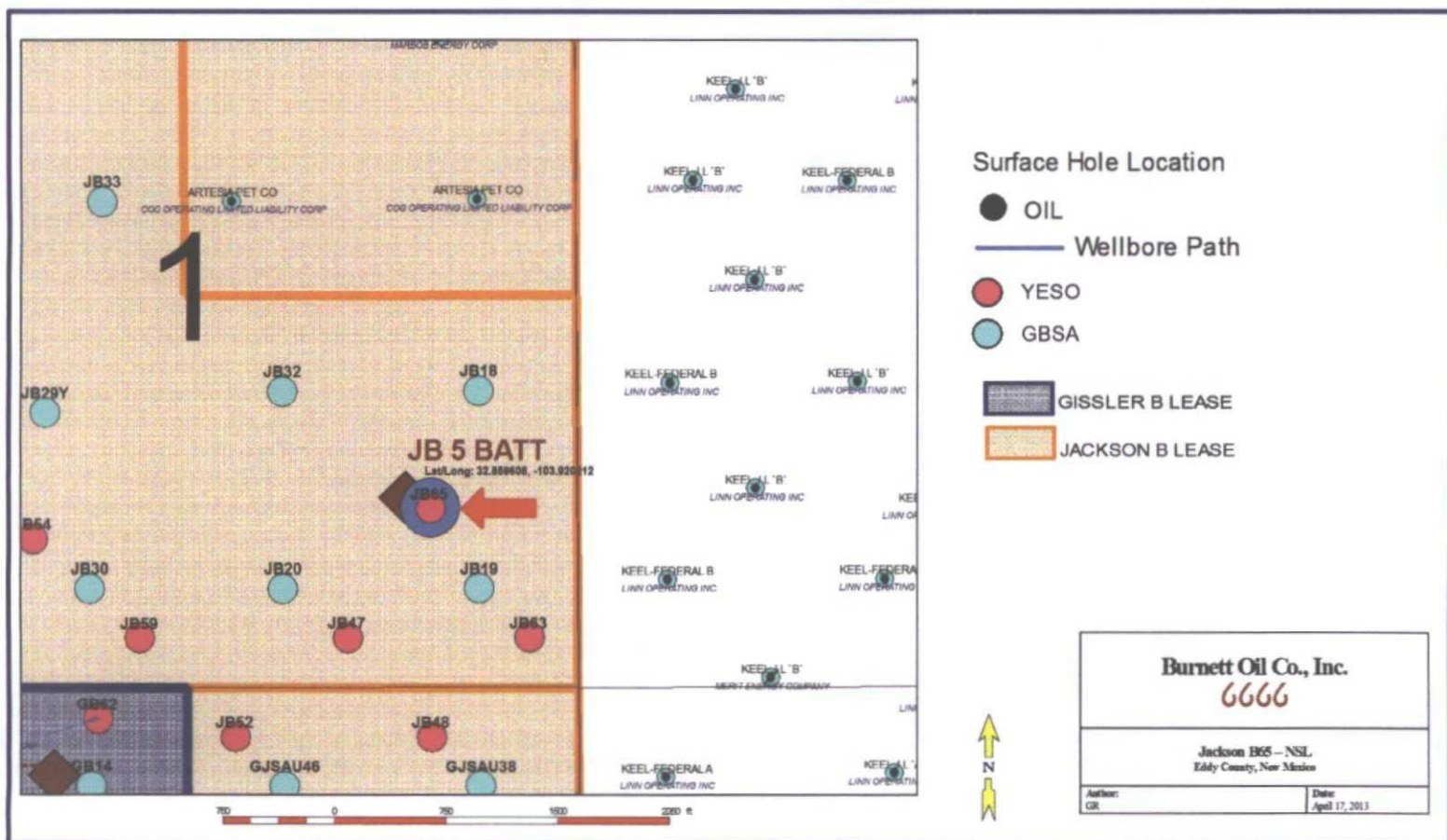





### JACKSON B #65

Located 1190' FSL and 990' FEL  
 Section 1, Township 17 South, Range 30 East,  
 N.M.P.M., Eddy County, New Mexico.

**basin**  
**surveys**

focused on excellence  
 in the oilfield

P.O. Box 1786  
 1120 N. West County Rd.  
 Hobbs, New Mexico 88241  
 (575) 393-7316 - Office  
 (575) 392-2206 - Fax  
[basinsurveys.com](http://basinsurveys.com)

W.O. Number: JMS 27896

Survey Date: 01-09-2013

Scale: 1" = 2000'

Date: 01-17-2013



*BURNETT OIL*  
*COMPANY, INC.*







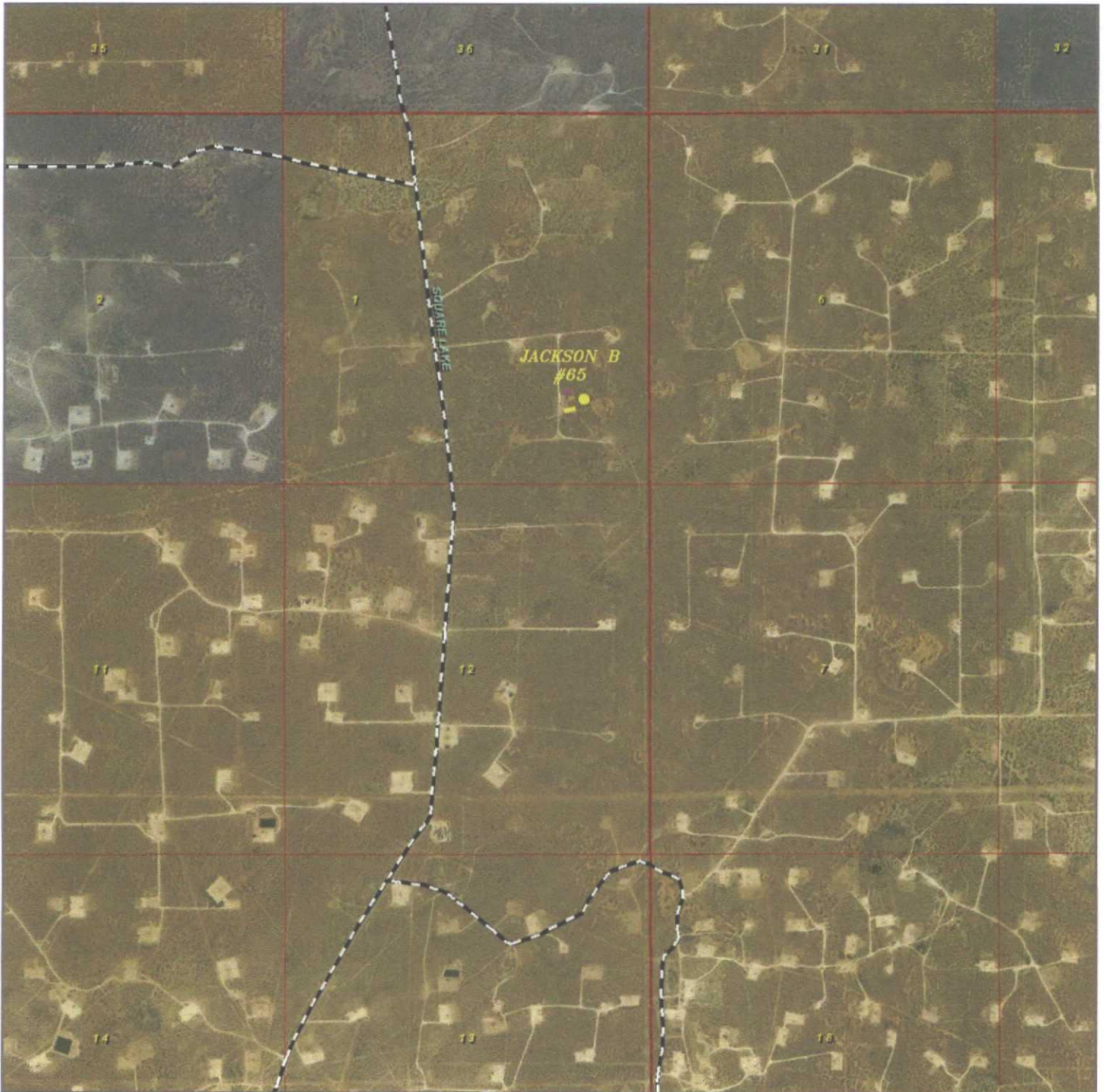

### JACKSON B #65

Located 1190' FSL and 990' FEL  
Section 1, Township 17 South, Range 30 East,  
N.M.P.M., Eddy County, New Mexico.



P.O. Box 1786  
1120 N. West County Rd.  
Hobbs, New Mexico 88241  
(575) 393-7316 - Office  
(575) 392-2206 - Fax  
basinsurveys.com

W.O. Number: JMS 27896

Scale: 1" = 2000'

YELLOW TINT - USA LAND  
BLUE TINT - STATE LAND  
NATURAL COLOR - FEE LAND



BURNETT OIL  
COMPANY, INC.

SECTION 1, TOWNSHIP 17 SOUTH, RANGE 30 EAST, N.M.P.M.,  
EDDY COUNTY, NEW MEXICO.

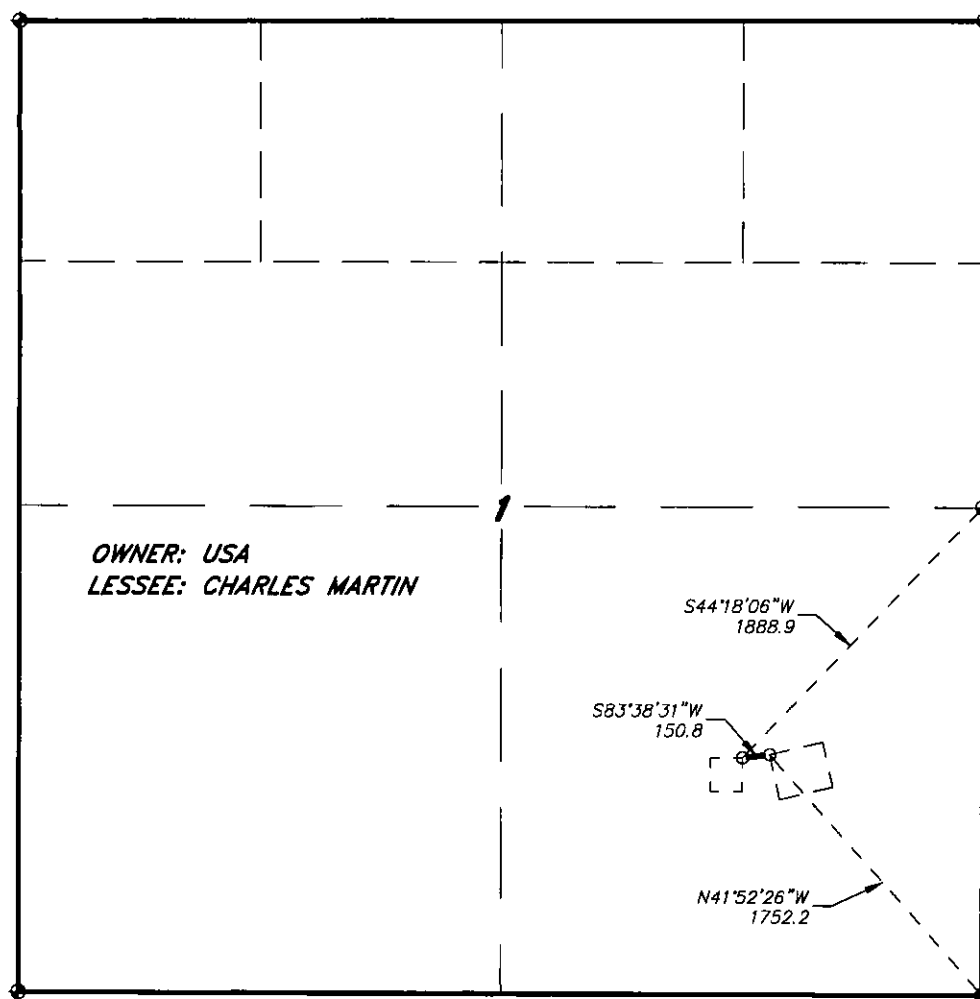

OWNER: USA  
LESSEE: CHARLES MARTIN

LEGAL DESCRIPTION

A STRIP OF LAND 30.0 FEET WIDE, LOCATED IN SECTION 1, TOWNSHIP 17 SOUTH, RANGE 30 EAST, N.M.P.M., EDDY COUNTY, NEW MEXICO AND BEING 15.0 FEET LEFT AND RIGHT OF THE ABOVE PLATTED CENTERLINE SURVEY.

SECTION 1 = 150.8 FEET = 9.14 RODS = 0.03 MILES = 0.10 ACRES

I HEREBY CERTIFY THAT THIS PLAT WAS PREPARED  
FROM FIELD NOTES OF AN ACTUAL SURVEY AND  
MEETS OR EXCEEDS ALL REQUIREMENTS FOR LAND  
SURVEYS AS SPECIFIED BY THIS STATE.

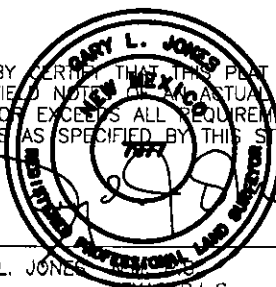
  
GARY L. JONES No. 7977  
TEXAS P.L.S. No. 5074

1000 0 1000 2000 FEET

**BURNETT OIL COMPANY, INC.**

REF: PROPOSED FLOWLINE TO THE JACKSON B #65

A FLOWLINE CROSSING USA LAND IN  
SECTION 1, TOWNSHIP 17 SOUTH, RANGE 30 EAST,  
N.M.P.M., EDDY COUNTY, NEW MEXICO.

**BASIN SURVEYS** P.O. BOX 1786-HOBBS, NEW MEXICO

W.O. Number: 27896

Drawn By: J. M. SMALL

Date: 01-17-2013

Disk: JMS 27896

Survey Date: 01-09-2013

Sheet 1 of 1 Sheets





**BURNETT OIL CO., INC.**

16 April 2013

Mr. David Brooks  
New Mexico Oil Conservation Division  
1220 South Saint Francis Drive  
Santa Fe, New Mexico 87504

Re: Jackson B #65 | Federal Lease #NMNM2747 | NSL Approval Request  
Unit P, 1190' FSL, 990' FEL  
SEC. 1, T17S, R30E - Eddy County, New Mexico  
API # 30-015-41191

Mr. Brooks:

Burnett Oil Co., Inc. respectfully requests an exception without notice and hearing to NMOCD Rule 104 for the Jackson B #65 (Cedar Lake Glorieta Yeso).

This location is 200' feet unorthodox at the surface and only affects Burnett and no other lease holders. The working interests of Section 1, Units I, J and P are the same. I have attached a map showing the Burnett leases in this area as well as a copy of our C-102.

Please contact me if you have any questions or need any additional information.

Thank you,

Leslie M. Garvis  
Regulatory Coordinator