

District I
1625 N. French Dr., Hobbs, NM 88240
District II
811 S. First St., Artesia, NM 88210
District III
1000 Rio Brazos Road, Aztec, NM 87410
District IV
1220 S. St. Francis Dr., Santa Fe, NM 87505

State of New Mexico
Energy Minerals and Natural Resources

Oil Conservation Division
1220 South St. Francis Dr.
Santa Fe, NM 87505

Form C-141
Revised August 8, 2011

Submit 1 Copy to appropriate District Office in
accordance with 19.15.29 NMAC.

Release Notification and Corrective Action

nJMW 1322640868

OPERATOR

X Initial Report ☐ Final Report

Name of Company	AGAVE ENERGY COMPANY 147831	Contact	AUSTIN WEYANT
Address	105 SOUTH 4 TH STREET ARTESIA, NM	Telephone No.	575 513-8988
Facility Name	COYOTE COMPRESSOR STATION	Facility Type	COMPRESSOR STATION

Surface Owner	Mineral Owner	API No.
---------------	---------------	---------

LOCATION OF RELEASE

Unit Letter	Section	Township	Range	Feet from the	North/South Line	Feet from the	East/West Line	County
C	9	25 S	27E					EDDY

Latitude N32.1509 Longitude W104.1980

NATURE OF RELEASE

Type of Release	CONDENSATE	Volume of Release	200BBL	Volume Recovered	45BBL
Source of Release	PRODUCT TANK	Date and Hour of Occurrence		Date and Hour of Discovery	
Was Immediate Notice Given?	<input type="checkbox"/> Yes <input type="checkbox"/> No <input checked="" type="checkbox"/> Not Required	If YES, To Whom?	Approx. 8/9/13 per phone call		
By Whom?		Date and Hour			
Was a Watercourse Reached?	<input type="checkbox"/> Yes <input checked="" type="checkbox"/> No	If YES, Volume Impacting the Watercourse.			

If a Watercourse was Impacted, Describe Fully.*

Describe Cause of Problem and Remedial Action Taken.*

2 inch ball valve failed allowing condensate to flow back through open drain piping and out compressor unit sump. The affected area was bordered with a temporary soil berm while a vacuum truck preformed recovery operations. An emergency 811 was made and clean up started. Check valves have been installed on open drain line to prevent any future backflow.

Describe Area Affected and Cleanup Action Taken.*

Affected area on the station's pad is 100ft X 60ft with a vertical extent of 4-7 inches, a portion of the release flowed off the pad and on to a lease road and bare ditch Affected are is 70ft long by 3ft wide with a vertical extent of 2ft. Affected soil will be removed and hauled off to R360 for disposal and replaced with unaffected top soil. Samples will be pulled from surface down to 4ft CI, TPH and BTEX will be included in any analysis.

I hereby certify that the information given above is true and complete to the best of my knowledge and understand that pursuant to NMOCD rules and regulations all operators are required to report and/or file certain release notifications and perform corrective actions for releases which may endanger public health or the environment. The acceptance of a C-141 report by the NMOCD marked as "Final Report" does not relieve the operator of liability should their operations have failed to adequately investigate and remediate contamination that pose a threat to ground water, surface water, human health or the environment. In addition, NMOCD acceptance of a C-141 report does not relieve the operator of responsibility for compliance with any other federal, state, or local laws and/or regulations.

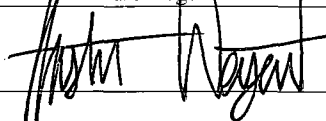
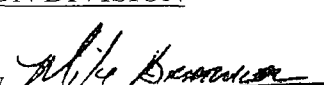
Signature:				OIL CONSERVATION DIVISION	
Printed Name:	AUSTIN WEYANT			Approved by Environmental Specialist	Signed By 
Title:	ENG TECH			Approval Date:	AUG 14 2013
E-mail Address:	awayant@yatespetroleum.com			Expiration Date:	
Date:	8/13/13			Conditions of Approval:	Attached <input type="checkbox"/>
Phone:	575 513-8988			Remediation per OCD Rule & Guidelines. SUBMIT REMEDIATION	

fJMW 1322640713 / iJMW 1322644052

PROPOSAL NO LATER THAN:
September 14, 2013

2RP-1825



New Mexico Office of the State Engineer

Water Column/Average Depth to Water

(A CLW##### in the
POD suffix indicates the
POD has been replaced
& no longer serves a
water right file.)

(R=POD has
been replaced,
O=orphaned,

C=the file is
closed)

(quarters are 1=NW 2=NE 3=SW 4=SE)

(quarters are smallest to largest) (NAD83 UTM in meters)

(In feet)

POD Number	POD		Q Q Q				Sec	Tws	Rng	X	Y	Depth Well	Depth Water	Water Column
	Sub-	Code	basin	County	64	16	4							
C 02588	C	ED	3	4	3	33	25S	27E	575645	3549575*		81	19	62
C 03261 POD1		ED	3	2	1	20	25S	27E	574007	3554006*		351		
C 03262 POD1	C	ED	2	1	2	22	25S	27E	577837	3554244*		75		
C 03264 POD1	C	ED	2	1	2	02	25S	27E	579391	3559099*				

Average Depth to Water: 19 feet

Minimum Depth: 19 feet

Maximum Depth: 19 feet

Record Count: 4

PLSS Search:

Township: 25S

Range: 27E

*UTM location was derived from PLSS - see Help

The data is furnished by the NMOSE/ISC and is accepted by the recipient with the expressed understanding that the OSE/ISC make no warranties, expressed or implied, concerning the accuracy, completeness, reliability, usability, or suitability for any particular purpose of the data.

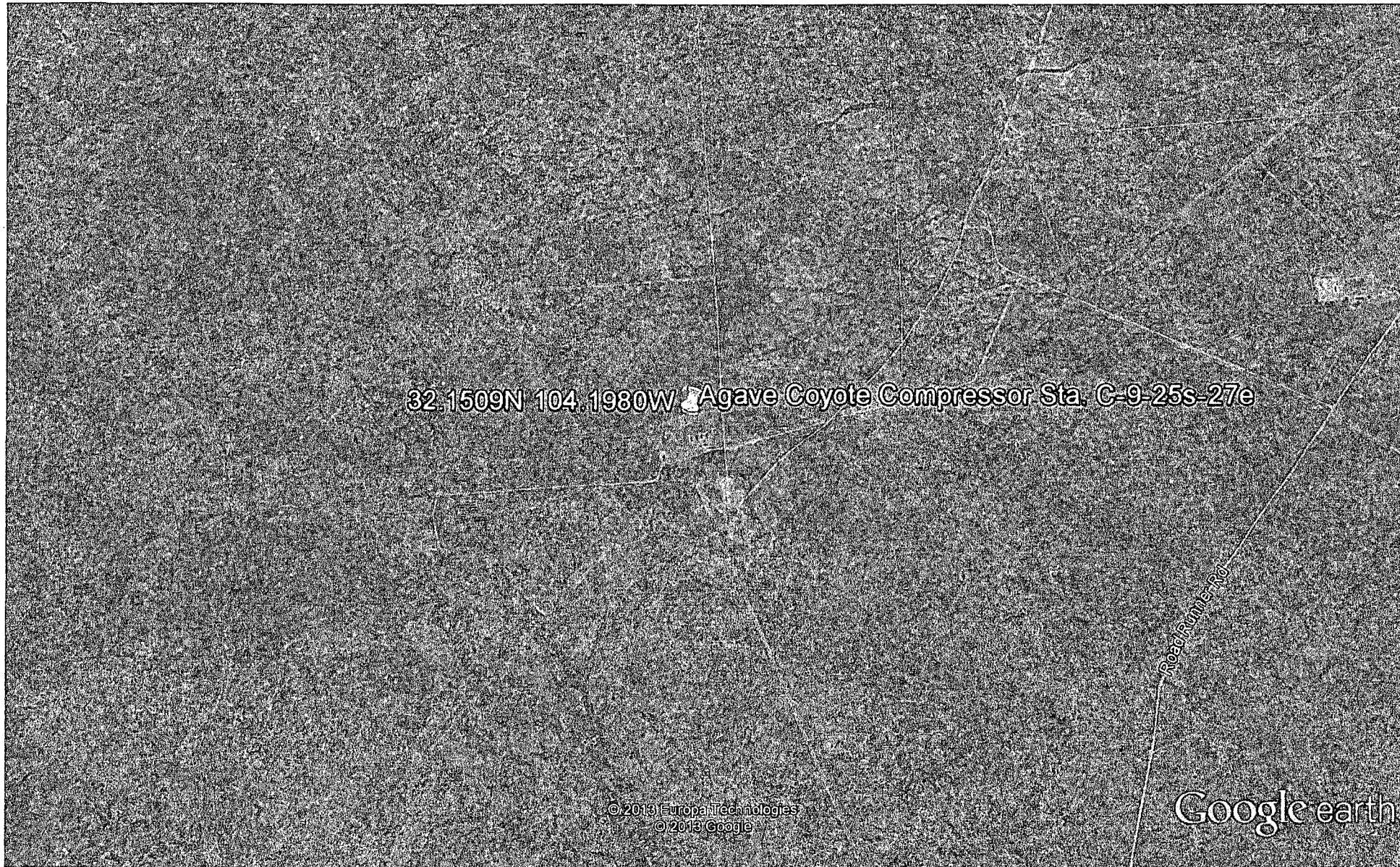

32.1509N 104.1980W Agave Coyote Compressor Sta. C-9-25s-27e

© 2013 Europa Technologies
© 2013 Google

Google earth

Google earth

miles
km

