

District I  
1625 N. French Dr., Hobbs, NM 88240  
District II  
811 S. First St., Artesia, NM 88210  
District III  
1000 Rio Brazos Road, Aztec, NM 87410  
District IV  
1220 S. St. Francis Dr., Santa Fe, NM 87505

State of New Mexico  
Energy Minerals and Natural Resources

Form C-141  
Revised August 8, 2011

Oil Conservation Division  
1220 South St. Francis Dr.  
Santa Fe, NM 87505

Submit 1 Copy to appropriate District Office in  
accordance with 19.15.29 NMAC.

**Release Notification and Corrective Action**

**OPERATOR**

☒ Initial Report ☐ Final Report

Name of Company: BOPCO, L.P. <b>260737</b>	Contact: Tony Savoie	
Address: 522 W. Mermod, Suite 704 Carlsbad, N.M. 88220	Telephone No. 575-887-7329	
Facility Name: PLU-129	Facility Type: Exploration and Production	
Surface Owner: Federal	Mineral Owner: Federal	API No. 30-015-29552

**LOCATION OF RELEASE**

Unit Letter H	Section 20	Township 24S	Range 31E	Feet from the 1980	North/South Line North	Feet from the 660	East/West Line East	County Eddy
------------------	---------------	-----------------	--------------	-----------------------	---------------------------	----------------------	------------------------	----------------

Latitude N 32.204440 Longitude W 103.793891

**NATURE OF RELEASE**

Type of Release: Crude oil and produced water	Volume of Release: 2 bbls crude oil and 38 bbls produced water. 40 bbls total fluid	Volume Recovered: 1 bbl crude oil and 29 bbls produced water. 30 bbls total fluid
Source of Release: 2 7/8" flow line	Date and Hour of Occurrence: 12/16/18 time unknown	Date and Hour of Discovery: 12/16/18 at 5:00 p.m.
Was Immediate Notice Given? <input checked="" type="checkbox"/> Yes <input type="checkbox"/> No <input type="checkbox"/> Not Required	If YES, To Whom? NMOCD emergency #104 and BLM	
By Whom? Tony Savoie	Date and Hour: 12/17/18 at 9:58 a.m.	
Was a Watercourse Reached? <input type="checkbox"/> Yes <input checked="" type="checkbox"/> No	If YES, Volume Impacting the Watercourse	
If a Watercourse was Impacted, Describe Fully.*		

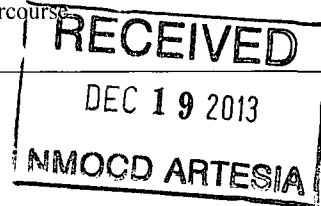

Describe Cause of Problem and Remedial Action Taken.\*  
The flow line developed a leak at a collar connection. The well was shut in, a vacuum truck was used to pull the fluid out of the line and pick up the free standing fluid. The section of pipe was scheduled to be replaced on 12/17/13.

Describe Area Affected and Cleanup Action Taken.\*  
The spill impacted approximately 1,950 square feet of pasture, a crew was dispatched to the site to gather information for one-call clearance and BLM arch. clearance. A crew started removing the heavily saturated soil at 9 a.m. 12/18/13 after receiving permission from the BLM to access the site. The spill will be cleaned up in accordance to the NMOCD and BLM guidelines for spill remediation.

I hereby certify that the information given above is true and complete to the best of my knowledge and understand that pursuant to NMOCD rules and regulations all operators are required to report and/or file certain release notifications and perform corrective actions for releases which may endanger public health or the environment. The acceptance of a C-141 report by the NMOCD marked as "Final Report" does not relieve the operator of liability should their operations have failed to adequately investigate and remediate contamination that pose a threat to ground water, surface water, human health or the environment. In addition, NMOCD acceptance of a C-141 report does not relieve the operator of responsibility for compliance with any other federal, state, or local laws and/or regulations.

Signature: <u>Tony Savoie</u>		OIL CONSERVATION DIVISION	
Printed Name: Tony Savoie		Approved by Environmental Specialist <u>Mike Brannon</u>	
Title: Waste Management and Remediation Specialist		Approval Date: <b>JAN 02 2014</b>	Expiration Date:
E-mail Address: tasavoie@basspet.com		Conditions of Approval:	Attached <input type="checkbox"/>
Date: 12/18/13	Phone: 432-556-8730	Remediation per OCD Rule & Guidelines, & like approval by BLM. <b>SUBMIT REMEDIATION PROPOSAL NO LATER THAN:</b>	

\* Attach Additional Sheets If Necessary

Feb. 2, 2014

**2RP-2128**

PLU #129 Flowline

Blue Line SPIC Boundaries  
Red Line Arch. Clearance

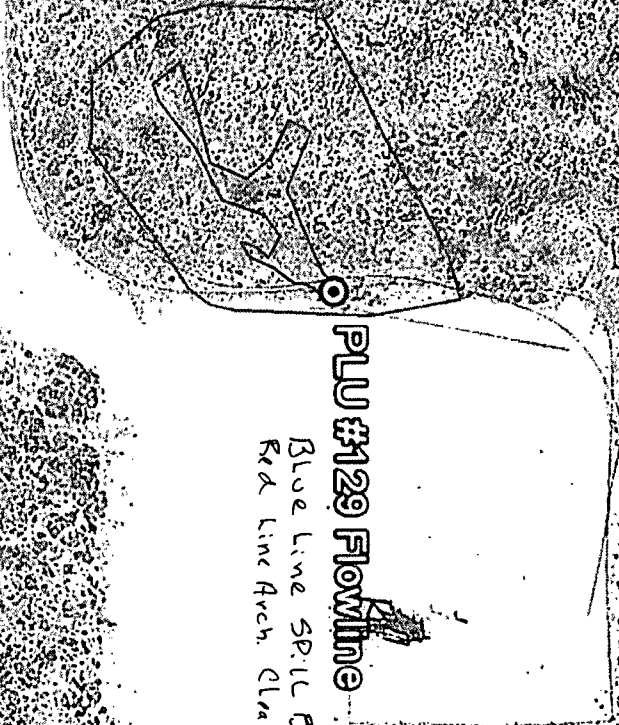

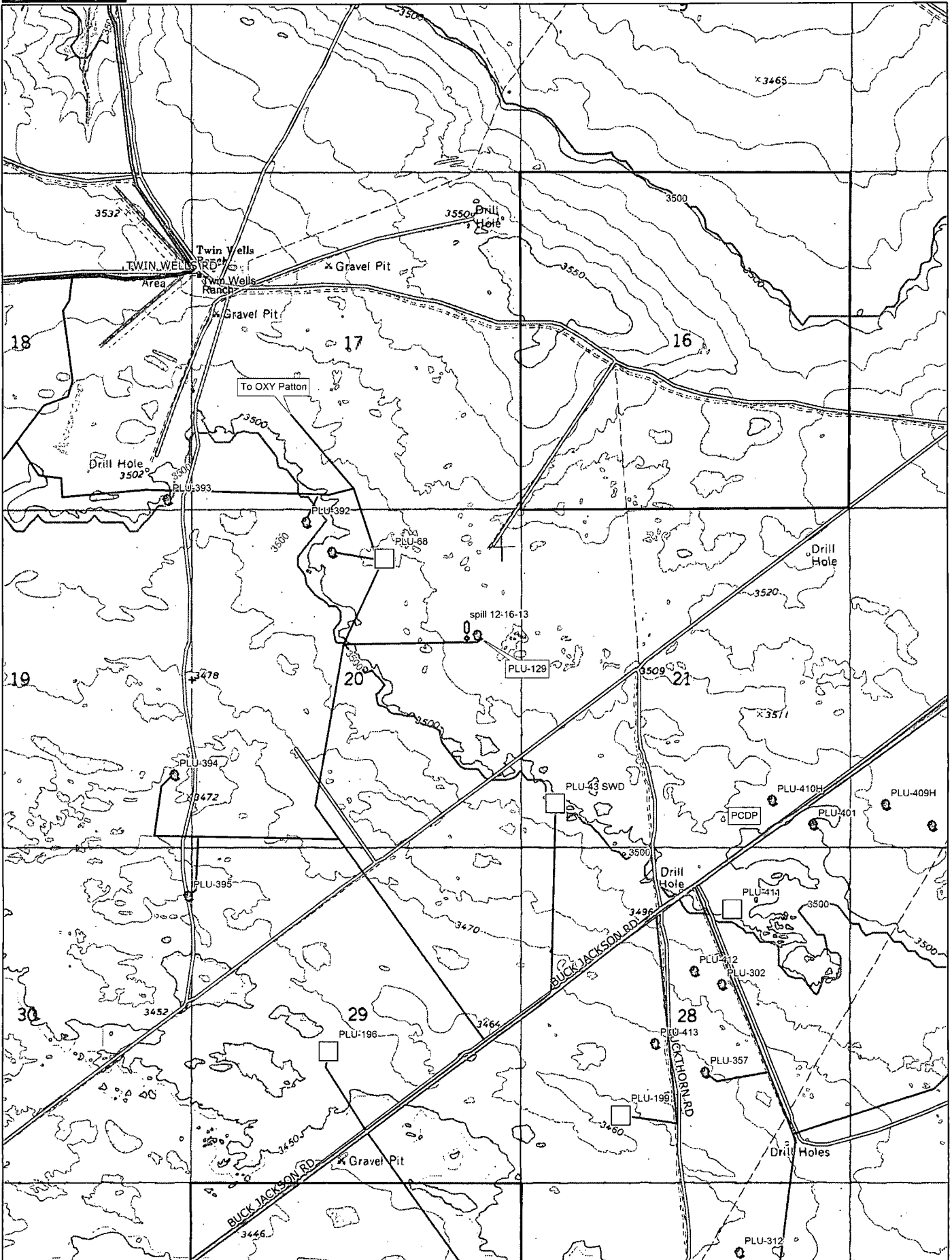

Data use subject to license.

© DeLorme. Topo North America™ 9.

www.delorme.com



Scale 1 : 25,000

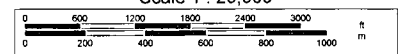

1" = 2,083.3 ft Data Zoom 13-0