

District I
1625 N. French Dr., Hobbs, NM 88240
District II
811 S. First St., Artesia, NM 88210
District III
1000 Rio Brazos Road, Aztec, NM 87410
District IV
1220 S. St. Francis Dr., Santa Fe, NM 87505

State of New Mexico
Energy Minerals and Natural Resources
Oil Conservation Division
1220 South St. Francis
Santa Fe, NM 87505

RECEIVED

JAN 15 2014

Submit 1 Copy to appropriate District Office in accordance with 19.15.29 NMAC.

Form C-141
Revised August 8, 2011

Release Notification and Corrective Action

nJMW 1402855518

OPERATOR

☒ Initial Report ☐ Final Report

Name of Company: BOPCO, L.P. 260737	Contact: Tony Savoie
Address: 522 W. Mermod, Suite 704 Carlsbad, N.M. 88220	Telephone No. 575-887-7329
Facility Name: PLU-387H Tank Battery	Facility Type: Exploration and Production

Surface Owner: U.S.A. ↓	Mineral Owner: U.S.A.	API No. 30-015-41185
-------------------------	-----------------------	----------------------

State or Fed(?)

LOCATION OF RELEASE

Unit Letter D	Section 18	Township 25S	Range 31E	Feet from the 526	North/South Line North	Feet from the 418	East/West Line West	County: Eddy
------------------	---------------	-----------------	--------------	----------------------	---------------------------	----------------------	------------------------	--------------

Latitude N 32.136122 Longitude W 103.824399

NATURE OF RELEASE

Type of Release: Crude oil and produced water	Volume of Release: 29 bbls crude oil and 6 bbls produced water	Volume Recovered: 20 bbls crude oil and 5 bbls produced water
Source of Release	Date and Hour of Occurrence: 1/5/14 at 7:00 a.m.	Date and Hour of Discovery: 1/5/14 at 7:00 a.m.
Was Immediate Notice Given? <input checked="" type="checkbox"/> Yes <input type="checkbox"/> No <input type="checkbox"/> Not Required	If YES, To Whom? Delayed report to Mike Bratcher NMOCD BLM on 1/5/14 at 12:30 p.m.	
By Whom? Tony Savoie	Date and Hour 1/7/14 at 11:36 a.m.	
Was a Watercourse Reached? <input type="checkbox"/> Yes <input checked="" type="checkbox"/> No	If YES, Volume Impacting the Watercourse.	

If a Watercourse was Impacted, Describe Fully.*

Describe Cause of Problem and Remedial Action Taken.*

The valves on the process valves were misaligned and the flare scrubber dump failed to operate properly. The system over pressured and fluid went out the flare line vent. The system was restored to normal operations.

Describe Area Affected and Cleanup Action Taken.*

Approximately 247,860 sq. ft. of pasture area was lightly misted by the release, fluid visible on the vegetation but not on ground surface. Approximately 23,726 sq. ft. of pasture was more heavily impacted by the release, the vegetation was covered and there was 6 inches to 1 inch of saturation on the soil. There was a berm around the flare system that contained some of the fluid; approximately 25 bbls total fluid was recovered from the bermed area. The heavily impacted vegetation was washed down with soap, water and micro-blaze mixture. The spill will be remediated in accordance to the NMOCD and BLM recommended guidelines.

I hereby certify that the information given above is true and complete to the best of my knowledge and understand that pursuant to NMOCD rules and regulations all operators are required to report and/or file certain release notifications and perform corrective actions for releases which may endanger public health or the environment. The acceptance of a C-141 report by the NMOCD marked as "Final Report" does not relieve the operator of liability should their operations have failed to adequately investigate and remediate contamination that pose a threat to ground water, surface water, human health or the environment. In addition, NMOCD acceptance of a C-141 report does not relieve the operator of responsibility for compliance with any other federal, state, or local laws and/or regulations.

Signature: Tony Savoie	OIL CONSERVATION DIVISION	
Printed Name: Tony Savoie	Approved by Environmental Specialist: Signed By Mike Bratcher	
Title: Waste Management and Remediation Specialist	Approval Date: JAN 28 2014	Expiration Date:
E-mail Address: tasavoie@basspet.com	Conditions of Approval:	Attached <input type="checkbox"/>
Date: 1/14/14 Phone: 432-556-8730	Remediation per OCD Rule & Guidelines, & like approval by BLM. SUBMIT REMEDIATION PROPOSAL NO LATER THAN: February 28, 2014	

* Attach Additional Sheets If Necessary

2RP-2164

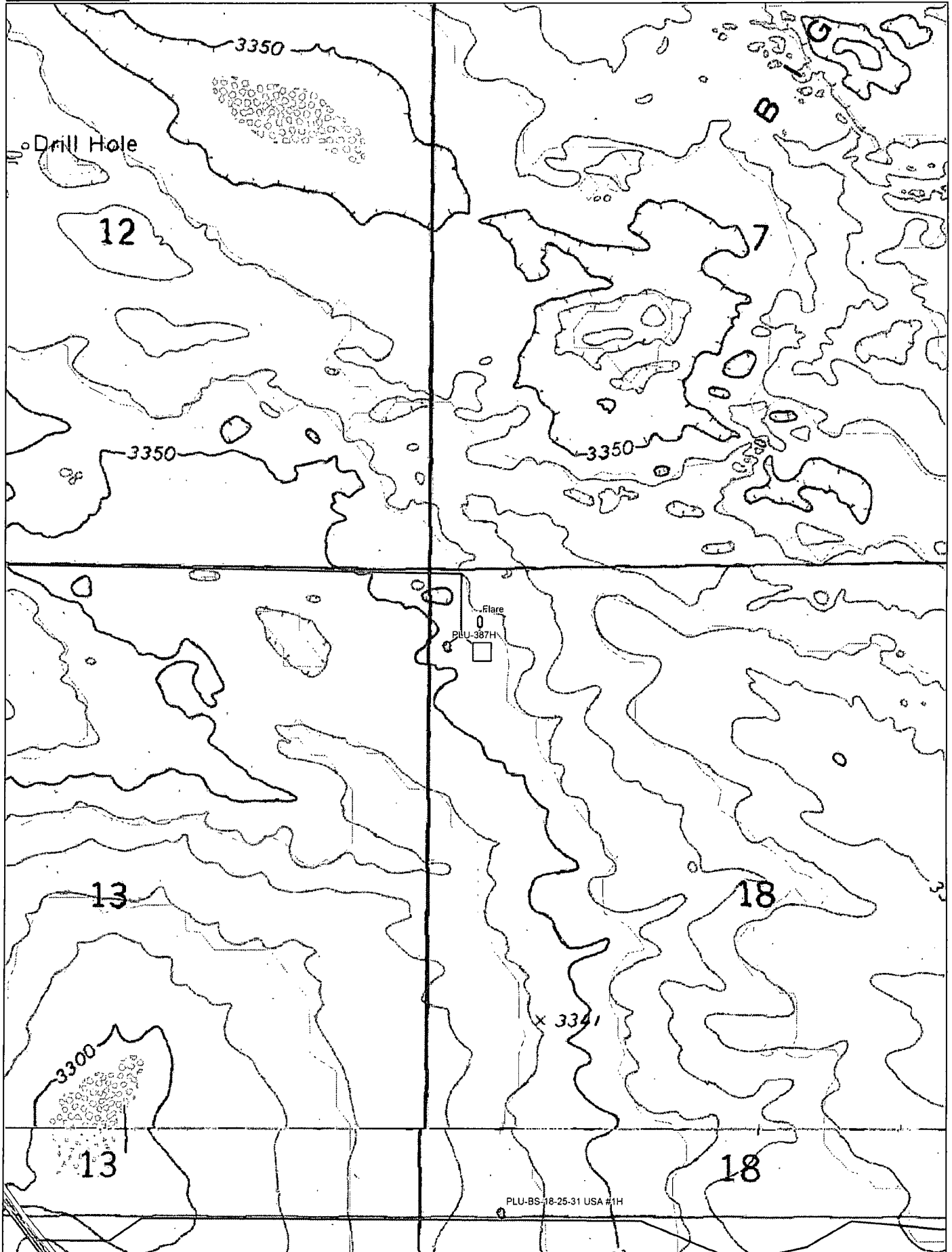

Data use subject to license.

© DeLorme. Topo North America™ 9.

www.delorme.com



Scale 1 : 12,800

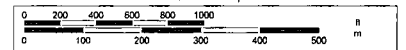

1" = 1,066.7 ft Data Zoom 14-0



PLU 337

PLU 387 - MISL



New Mexico Office of the State Engineer **Water Column/Average Depth to Water**

For PLU-38714

No records found.

Basin/County Search:

Basin: Carlsbad

County: Eddy

Subbasin: Carlsbad

PLSS Search:

Section(s): 7, 12, 13, 18

Township: 25S

Range: 31E

The data is furnished by the NMOSE/ISC and is accepted by the recipient with the expressed understanding that the OSE/ISC make no warranties, expressed or implied, concerning the accuracy, completeness, reliability, usability, or suitability for any particular purpose of the data.