

District I
1625 N. French Dr., Hobbs, NM 88240
District II
1301 W. Grand Avenue, Artesia, NM 88210
District III
1000 Rio Brazos Road, Aztec, NM 87410
District IV
S. St. Francis Dr., Santa Fe, NM 87505

State of New Mexico
Energy Minerals and Natural Resources
Oil Conservation Division
1220 South St. Francis Dr.
Santa Fe, NM 87505

HOBBS OCD

AUG 09 2012

RECEIVED

Form C-141
Revised October 10, 2003

Submit 2 Copies to appropriate
District Office in accordance
with Rule 116 on back
side of form

Release Notification and Corrective Action

OPERATOR

☐ Initial Report ☒ Final Report

Name of Company	Apache Corporation	Contact	Natalie Gladden
Address	PO Box 1849 Eunice, NM 88231	Telephone No.	575-390-4186
Facility Name	Hawk B-1 #55	Facility Type	Producing well

Surface Owner	Deck	Mineral Owner	NMOCD	Lease No.	30-025-39511
---------------	------	---------------	-------	-----------	--------------

LOCATION OF RELEASE

Unit Letter	Section	Township	Range	Feet from the	North/South Line	Feet from the	East/West Line	County
K	8	21S	37E	2310'	FSL	2310'	FWL	Lea

Latitude _____ Longitude _____

NATURE OF RELEASE

Type of Release	Hydrocarbon	Volume of Release	30	Volume Recovered	20
Source of Release	Flowline		1/12/11		1/12/11
Was Immediate Notice Given?	<input type="checkbox"/> Yes <input checked="" type="checkbox"/> No <input type="checkbox"/> Not Required	If YES, To Whom?	Geoffrey Leking		
By Whom?	Natalie Gladden	Date and Hour	1/14/11 1129am		
Was a Watercourse Reached?	<input type="checkbox"/> Yes <input checked="" type="checkbox"/> No	If YES, Volume Impacting the Watercourse.			
If a Watercourse was Impacted, Describe Fully.*					



Describe Cause of Problem and Remedial Action Taken.*

Drilling contractor was moving dozer to a new pad location when the flowline was pulled from the wellhead.

Describe Area Affected and Cleanup Action Taken.*

Affected area was remediated according to NMOCD guidelines.

I hereby certify that the information given above is true and complete to the best of my knowledge and understand that pursuant to NMOCD rules and regulations all operators are required to report and/or file certain release notifications and perform corrective actions for releases which may endanger public health or the environment. The acceptance of a C-141 report by the NMOCD marked as "Final Report" does not relieve the operator of liability should their operations have failed to adequately investigate and remediate contamination that pose a threat to ground water, surface water, human health or the environment. In addition, NMOCD acceptance of a C-141 report does not relieve the operator of responsibility for compliance with any other federal, state, or local laws and/or regulations.

Signature: 	OIL CONSERVATION DIVISION	
Printed Name: Natalie Gladden	Approved by District Supervisor:  Environmental Specialist	
Title: EHS Environmental Tech	Approval Date: 08/09/12	Expiration Date: -
E-mail Address: natalie.gladden@apachecorp.com	Conditions of Approval: -	Attached <input type="checkbox"/>
Date: 7/26/12 Phone: 575-390-4186	IRP-06-14-3093	

* Attach Additional Sheets If Necessary

JUN 18 2014

NSAD1416851 378



HOBBS OCD

AUG 09 2012

RECEIVED

Hawk B-1 #55

Lea County

K, 8, 21S, 37E

2310' FSL and 2310' FWL

API # 30-025-39511

Release Date: 01/12/11

Prepared by: Natalie Gladden

Apache Corporation

HOBBS OCD

AUG 09 2012

RECEIVED

Dear Geoffrey,

Attached you will find a copy of the original C141, Final C141, a diagram of the contamination area along with sample points with sample results and final analyticals taken from this site.

With this information that is provided, Apache Corporation respectfully requests your review and approval of the Closure Document for the produced water release that occurred at the Apache Hawk B-1 #55.

If you have any questions or concerns, please feel free to contact me at any time.

Sincerely,

A handwritten signature in black ink, appearing to read "Natalie Gladden". The signature is fluid and cursive, with the first name "Natalie" and last name "Gladden" clearly distinguishable.

Natalie Gladden

EH&S Environmental Tech

Permian New Mexico District

The purpose of this report is to document the remediation activities and present supporting analytical data to the NMOCD, requesting closure of the referenced produced water and hydrocarbon release incident in accordance with the Guidelines for Remediation of Leaks, Spills and Releases.

On January 12th 2011, a drilling contractor was moving his dozer to a new pad location when the flowline was pulled from the wellhead; it was below freezing that day as well. 30bbls of fluid was released with recovering 20bbls.

The contaminated soil was excavated, 548 cubic yards of contaminated soil was hauled to Sundance Services for disposal and 624 cubic yards of clean caliche was purchased from a local landowner for backfill.

Based on the analytical results of the confirmation soil samples collected from the excavation and which confirmed that the soil was less than the Standard of 250-ppm chlorides. Consequently, no further action is recommended or planned for this site at this time and on behalf of Apache Corporation we respectfully request that the NMOCD grant closure for the Hawk B-1 #55.

District I
1625 N. French Dr., Hobbs, NM 88240
District II
1301 W. Grand Avenue, Artesia, NM 88210
District III
1000 Rio Brazos Road, Aztec, NM 87410
District IV
S. St. Francis Dr., Santa Fe, NM 87505

State of New Mexico
Energy Minerals and Natural Resources

Oil Conservation Division
1220 South St. Francis Dr.
Santa Fe, NM 87505

Form C-141
Revised October 10, 2003

Submit 2 Copies to appropriate
District Office in accordance
with Rule 116 on back
side of form

Release Notification and Corrective Action

OPERATOR

☒ Initial Report ☐ Final Report

Name of Company Apache Corporation	Contact Natalie Gladden
Address PO Box 1849 Eunice, NM 88231	Telephone No. 575-390-4186
Facility Name Hawk B-1 #55	Facility Type Producing well

Surface Owner Deck	Mineral Owner NMOCD	Lease No. 30-025-39511
--------------------	---------------------	------------------------

LOCATION OF RELEASE

Unit Letter	Section	Township	Range	Feet from the	North/South Line	Feet from the	East/West Line	County
K	8	21S	37E	2310'	FSL	2310'	FWL	Lea

Latitude _____ Longitude _____

NATURE OF RELEASE

Type of Release Hydrocarbon	Volume of Release 30	Volume Recovered 20
Source of Release Flowline	1/12/11	1/12/11
Was Immediate Notice Given? <input type="checkbox"/> Yes <input checked="" type="checkbox"/> No <input type="checkbox"/> Not Required	If YES, To Whom? Geoffrey Leking	
By Whom? Natalie Gladden	Date and Hour 1/14/11 1129am	
Was a Watercourse Reached? <input type="checkbox"/> Yes <input checked="" type="checkbox"/> No	If YES, Volume Impacting the Watercourse.	
If a Watercourse was Impacted, Describe Fully.*		

Describe Cause of Problem and Remedial Action Taken.*

Drilling contractor was moving dozer to a new pad location when the flowline was pulled from the wellhead.

Describe Area Affected and Cleanup Action Taken.*

Affected area was remediated according to NMOCD guidelines; the closure report will be sent in shortly.

I hereby certify that the information given above is true and complete to the best of my knowledge and understand that pursuant to NMOCD rules and regulations all operators are required to report and/or file certain release notifications and perform corrective actions for releases which may endanger public health or the environment. The acceptance of a C-141 report by the NMOCD marked as "Final Report" does not relieve the operator of liability should their operations have failed to adequately investigate and remediate contamination that pose a threat to ground water, surface water, human health or the environment. In addition, NMOCD acceptance of a C-141 report does not relieve the operator of responsibility for compliance with any other federal, state, or local laws and/or regulations.

Signature: 	OIL CONSERVATION DIVISION	
Printed Name: Natalie Gladden	Approved by District Supervisor:	
Title: EHS Environmental Tech	Approval Date:	Expiration Date:
E-mail Address: natalie.gladden@apachecorp.com	Conditions of Approval:	Attached <input type="checkbox"/>
Date: 2/7/11	Phone: 575-390-4186	

* Attach Additional Sheets If Necessary

**Analytical Results For:**

APACHE - EUNICE
NATALIE GLADDEN
P. O. BOX 1849
EUNICE NM, 88231
Fax To: 394-2425

Received: 01/18/2011
Reported: 01/21/2011
Project Name: HAWK B-1 #55
Project Number: NONE GIVEN
Project Location: NOT GIVEN

Sampling Date: 01/14/2011
Sampling Type: Soil
Sampling Condition: ** (See Notes)
Sample Received By: Jodi Henson

Sample ID: WEST LEAK OFF PAD COMP (H100115-01)

Chloride, SM4500Cl-B		mg/kg	Analyzed By: LR						
Analyte	Result	Reporting Limit	Analyzed	Method Blank	BS	% Recovery	True Value QC	RPD	Qualifier
Chloride	32.0	16.0	01/18/2011	ND	432	108	400	0.00	

Sample ID: EAST SCRAPE BTM @ 1' (H100115-02)

Chloride, SM4500Cl-B		mg/kg	Analyzed By: JM						
Analyte	Result	Reporting Limit	Analyzed	Method Blank	BS	% Recovery	True Value QC	RPD	Qualifier
Chloride	128	16.0	01/18/2011	ND	432	108	400	0.00	

Sample ID: SOUTH SCRAPE BTM @ 1' (H100115-03)

Chloride, SM4500Cl-B		mg/kg	Analyzed By: LR						
Analyte	Result	Reporting Limit	Analyzed	Method Blank	BS	% Recovery	True Value QC	RPD	Qualifier
Chloride	96.0	16.0	01/18/2011	ND	432	108	400	0.00	

Sample ID: SOUTH EXC BTM @ 4' (H100115-04)

Chloride, SM4500Cl-B		mg/kg	Analyzed By: LR						
Analyte	Result	Reporting Limit	Analyzed	Method Blank	BS	% Recovery	True Value QC	RPD	Qualifier
Chloride	96.0	16.0	01/18/2011	ND	432	108	400	0.00	

Cardinal Laboratories

* = Accredited Analyte

PLEASE NOTE: Liability and Damages. Cardinal's liability and client's exclusive remedy for any claim arising, whether based in contract or tort, shall be limited to the amount paid by client for analyses. All claims, including those for negligence and any other cause whatsoever shall be deemed waived unless made in writing and received by Cardinal within thirty (30) days after completion of the applicable service. In no event shall Cardinal be liable for incidental or consequential damages, including, without limitation, business interruptions, loss of use, or loss of profits incurred by client, its subsidiaries, affiliates or successors arising out of or related to the performance of the services hereunder by Cardinal, regardless of whether such claim is based upon any of the above stated reasons or otherwise. Results relate only to the samples identified above. This report shall not be reproduced except in full with written approval of Cardinal Laboratories.

Celey D. Keene, Lab Director/Quality Manager

Notes and Definitions

ND	Analyte NOT DETECTED at or above the reporting limit
RPD	Relative Percent Difference
**	Samples not received at proper temperature of 6°C or below.
***	Insufficient time to reach temperature.
-	Chloride by SM4500Cl-B does not require samples be received at or below 6°C
	Samples reported on an as received basis (wet) unless otherwise noted on report

Cardinal Laboratories

* = Accredited Analyte

PLEASE NOTE: Liability and Damages. Cardinal's liability and client's exclusive remedy for any claim arising, whether based in contract or tort, shall be limited to the amount paid by client for analyses. All claims, including those for negligence and any other cause whatsoever shall be deemed waived unless made in writing and received by Cardinal within thirty (30) days after completion of the applicable service. In no event shall Cardinal be liable for incidental or consequential damages, including, without limitation, business interruptions, loss of use, or loss of profits incurred by client, its subsidiaries, affiliates or successors arising out of or related to the performance of the services hereunder by Cardinal, regardless of whether such claim is based upon any of the above stated reasons or otherwise. Results relate only to the samples identified above. This report shall not be reproduced except in full with written approval of Cardinal Laboratories.



Caley D. Keene, Lab Director/Quality Manager



ARDINAL LABORATORIES

101 East Marland, Hobbs, NM 88240 2111 Beechwood, Abilene, TX 79603
(505) 393-2326 FAX (505) 393-2476 (325) 673-7001 FAX (325) 673-7020

CHAIN-OF-CUSTODY AND ANALYSIS REQUEST

Company Name: APACHE - EUNICE										BILL TO										ANALYSIS REQUEST									
Project Manager: NATALIE GLADDEN										P.O. #:										<div style="display: flex; justify-content: space-around;"> <div>Chlorides</div> <div>TPH 8015 M</div> <div>BTEX</div> </div>									
Address: P.O. BOX 1849										Company:																			
City: EUNICE State: NM Zip: 88231										Attn:																			
Phone #: Fax #:										Address:																			
Project #: Project Owner:										City:																			
Project Name: H-1111 B-1 # 55										State: Zip:																			
Project Location:										Phone #:																			
Sampler Name: Nick Harris										Fax #:																			
FOR LAB USE ONLY																													
Lab I.D.	Sample I.D.	CONTAINER (COMP)	CONTAINERS	GROUNDWATER	WASTEWATER	SOIL	SLUDGE	OTHER	PAC/SEAL	ICE/COOL	OTHER	DATE	TIME																
H1111-1	WEST LEAK OFF PAD COMP	C	1									1-14-11	2:00																
2	EAST SCARP BATH #1	C	1									1-17-11	1:55																
3	SOUTH SCARP BATH #1	C	1									1-17-11	2:05																
4	SOUTH EXCAVATION BATH #4	C	1									1-17-11	2:10																
	SOUTH EXCAVATION BATH #4	C	1									1-17-11	2:30																
<p>WARRANTY: Validity and Damages, Cardinal's liability, and client's exclusive remedy, for any claim arising whether based in contract or tort, shall be limited to the amount paid by the client for the analyses. All claims, including those for negligence and any other cause whatsoever shall be deemed waived unless made in writing and received by Cardinal within 30 days after completion of the applicable service. In no event shall Cardinal be liable for incidental or consequential damages, including without limitation, business interruptions, loss of use, or loss of profits incurred by client's subsidiaries, affiliates or successors arising out of or related to the performance of services hereunder by Cardinal, regardless of whether such claim is based upon any of the above stated reasons or otherwise.</p>																													
Relinquished By: Nick Harris										Received By: Jodi Benson										Phone Result: <input type="checkbox"/> Yes <input checked="" type="checkbox"/> No Add'l Phone #: _____ Fax Result: <input type="checkbox"/> Yes <input checked="" type="checkbox"/> No Add'l Fax #: _____ REMARKS: email results natalie.gladden@apachecorp.com hconder@riceswd.com; bbaker@rices-ecs.com; regans@rice-ecs.com zconder@rices-ecs.com dharriso@rice-ecs.com									
Delivered By: (Circle One)										Sample Condition										CHECKED BY: (initials)									
Sampler - UPS - Bus - Other:										Cool Intact <input checked="" type="checkbox"/> Yes <input type="checkbox"/> No <input type="checkbox"/> Yes <input type="checkbox"/> No										16°C									

† Cardinal cannot accept verbal changes. Please fax written changes to 505-393-2476

#26

NEED SAMPLES BACK, PLEASE



January 21, 2011

NATALIE GLADDEN

APACHE - EUNICE

P. O. BOX 1849

EUNICE, NM 88231

RE: HAWK B-1 #55

Enclosed are the results of analyses for samples received by the laboratory on 01/18/11 11:15.

Cardinal Laboratories is accredited through Texas NELAP for:

Method SW-846 8021	Benzene, Toluene, Ethyl Benzene, and Total Xylenes
Method SW-846 8260	Benzene, Toluene, Ethyl Benzene, and Total Xylenes
Method TX 1005	Total Petroleum Hydrocarbons

Certificate number T104704398-08-TX. Accreditation applies to solid and chemical materials and non-potable water matrices.

Cardinal Laboratories is accredited through the State of Colorado Department of Public Health and Environment for:

Method EPA 552.2	Haloacetic Acids (HAA-5)
Method EPA 524.2	Total Trihalomethanes (TTHM)
Method EPA 524.4	Regulated VOCs (V2, V3)

Accreditation applies to public drinking water matrices.

This report meets NELAP requirements and is made up of a cover page, analytical results, and a copy of the original chain-of-custody. If you have any questions concerning this report, please feel free to contact me.

Sincerely,

Celey D. Keene
Lab Director/Quality Manager

Apache Hawk B-1 #55 Leak

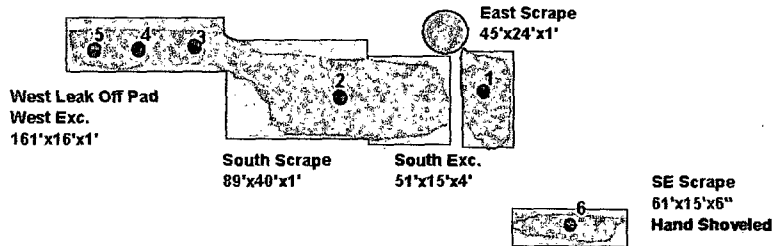

Key	
	Leak Source
	Initial Leak Area
	Excavated Areas
	Sample Point

Surface Field Sample Data

Sample Description	Cl-
1. East Stain Center	1616
2. Southwest Stain Center	599
3. Leak Off Pad East Center	411
4. Leak Off Pad Center	290
5. End of Leak Off Pad West Center	247
6. South Leak Off Pad Center	137

West Excavation Lab Data

Sample Description	Cl-
West Leak Off Pad Comp	32

East Scrape Lab Data

Sample Description	Cl-
East Scrape Btm @ 1'	128

South Scrape Lab Data

Sample Description	Cl-
South Scrape Btm @ 1'	96

South Excavation Lab Data

Sample Description	Cl-
South Exc Btm @ 4'	96
South Exc West Wall	112
South Exc North Wall	128
South Exc South Wall	144

Hawk B-1 #55

Unit K, Section 8, T21S, R37E

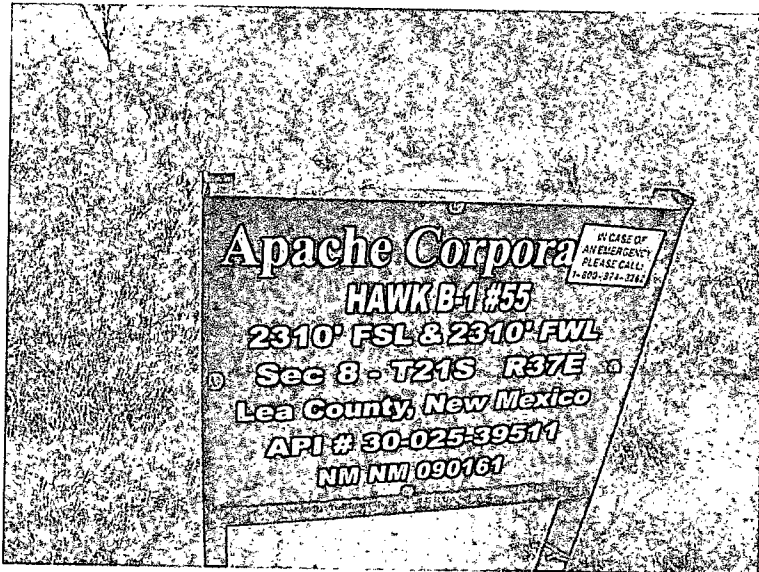

Location sign

1/14/2011

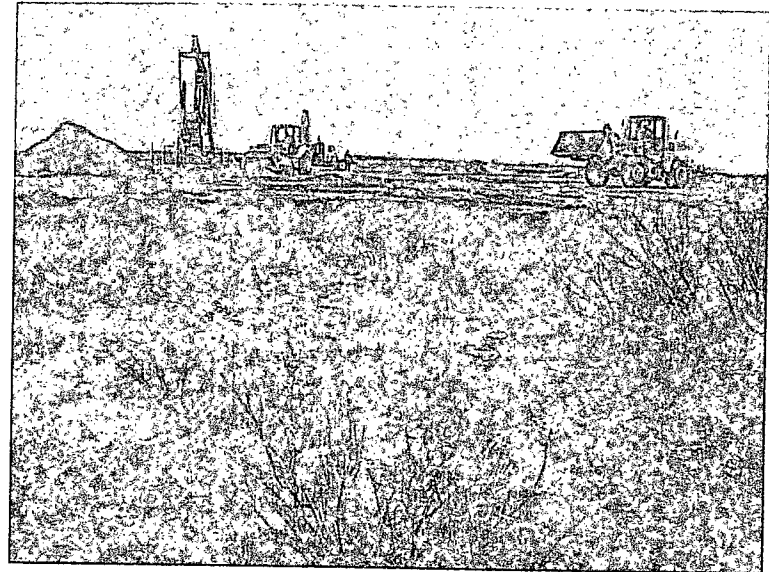

Scraping leak on pad, facing east

1/14/2011

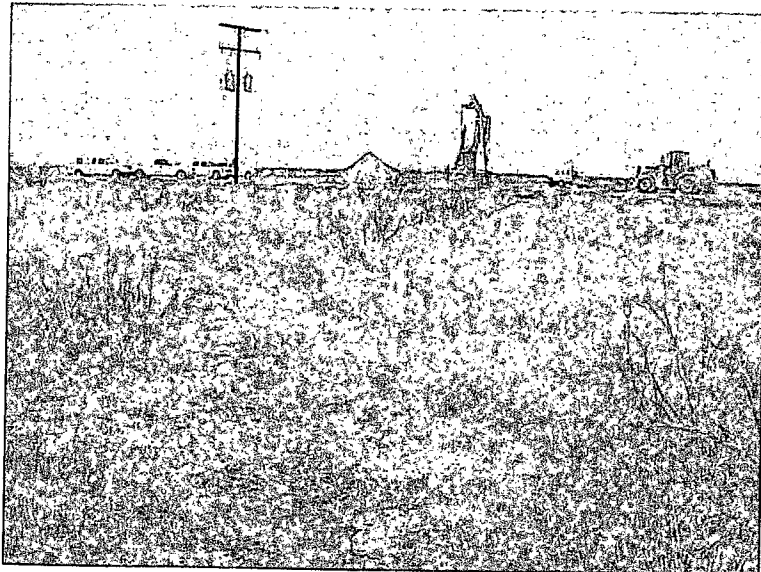

Initial release west of pad, facing east

1/14/2011

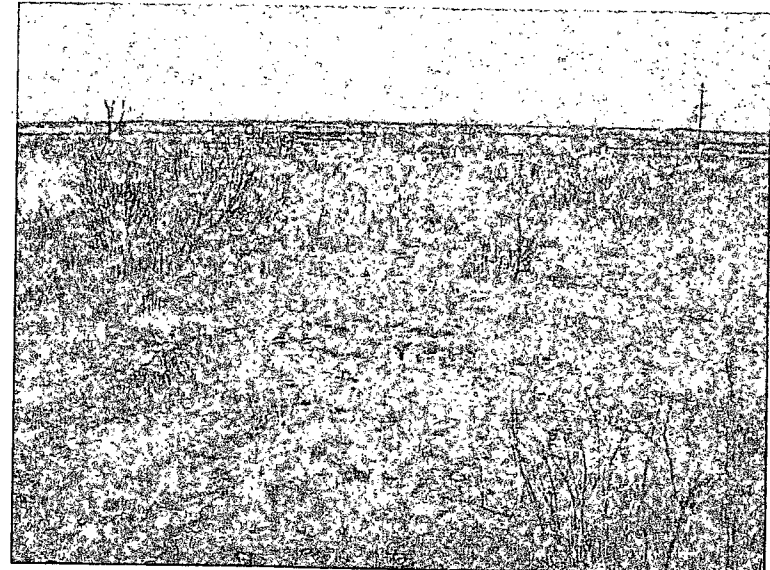

Initial release east of pad, facing west

1/14/2011

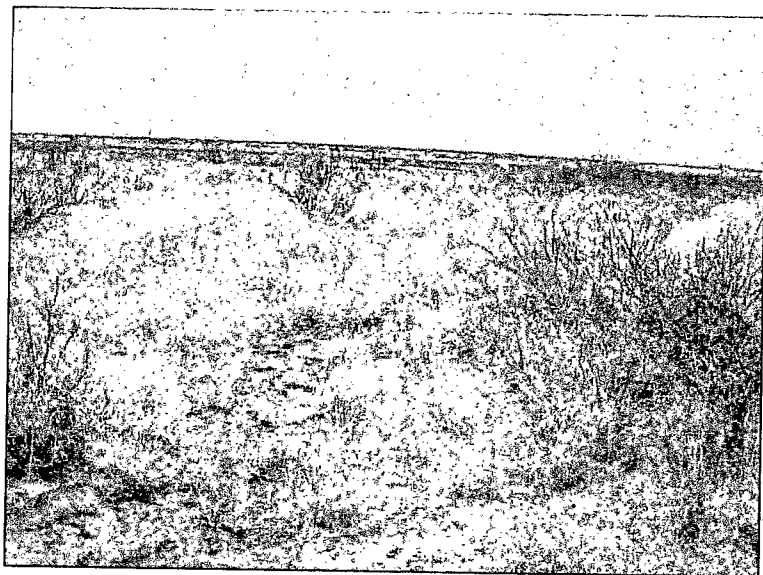

Initial release east of pad, facing west 1/14/2011



Initial release south of pad, facing east 1/14/2011



Scrape area on pad, facing east 1/14/2011

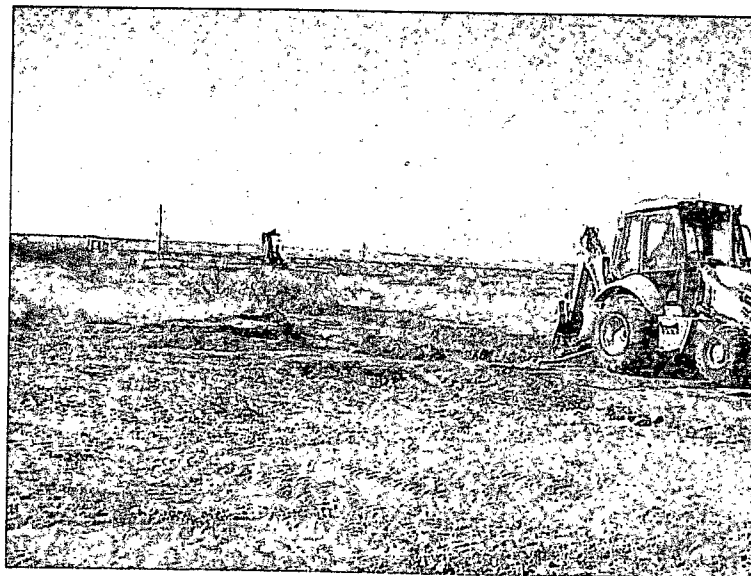

Excavating west leak off pad, facing west 1/14/2011