

District I  
1625 N. French Dr., Hobbs, NM 88240  
District II  
811 S. First St., Artesia, NM 88210  
District III  
1000 Rio Brazos Road, Aztec, NM 87410  
District IV  
1220 S. St. Francis Dr., Santa Fe, NM 87505

State of New Mexico  
Energy Minerals and Natural Resources

Oil Conservation Division  
1220 South St. Francis Dr.  
Santa Fe, NM 87505

0C1 08 2014

Form C-141  
Revised August 8, 2011

RECEIVED  
Submit to appropriate District Office in accordance with 19.15.29 NMAC.

### Release Notification and Corrective Action

**NAB1428139099**      **OPERATOR**      ☒ Initial Report      ☐ Final Report

Name of Company: BOPCO, L.P. <b>2107137</b>	Contact: Tony Savoie
Address: 522 W. Mermod, Suite 704 Carlsbad, N.M. 88220	Telephone No. 575-887-7329
Facility Name: Poker Lake Unit 428H Tank Battery	Facility Type: Exploration and Production

Surface Owner: Federal	Mineral Owner: Federal	API No. 30-015-41246
------------------------	------------------------	----------------------

### LOCATION OF RELEASE

Unit Letter	Section	Township	Range	Feet from the	North/South Line	Feet from the	East/West Line	County
C	34	24S	30E	850	North	2225	West	Eddy

**Latitude N 32.180438 Longitude W 103.871574**

### NATURE OF RELEASE

Type of Release: Crude oil	Volume of Release: 5 bbls	Volume Recovered: None
Source of Release: Facility flare line	Date and Hour of Occurrence: 9/24/14 time unknown	Date and Hour of Discovery: 9/24/14 at approximately 12:00 p.m.
Was Immediate Notice Given? <input type="checkbox"/> Yes <input type="checkbox"/> No <input checked="" type="checkbox"/> Not Required	If YES, To Whom?	
By Whom?	Date and Hour	
Was a Watercourse Reached? <input type="checkbox"/> Yes <input checked="" type="checkbox"/> No	If YES, Volume Impacting the Watercourse.	
If a Watercourse was Impacted, Describe Fully.*		
Describe Cause of Problem and Remedial Action Taken.* The process vessels pressured up sending crude oil out the flare line. The pressure problem was corrected.		
Describe Area Affected and Cleanup Action Taken.* The release impacted approximately 1490 sq.ft. of pipeline right of way area with oil saturation depth of less than 6" and approximately 30,000 sq.ft. of pasture area that was lightly misted. The entire impacted area was treated with micro-blaze. A sampling event will be conducted later to determine the effectiveness of the treatment and the possible need for further remediation.		
I hereby certify that the information given above is true and complete to the best of my knowledge and understand that pursuant to NMOCD rules and regulations all operators are required to report and/or file certain release notifications and perform corrective actions for releases which may endanger public health or the environment. The acceptance of a C-141 report by the NMOCD marked as "Final Report" does not relieve the operator of liability should their operations have failed to adequately investigate and remediate contamination that pose a threat to ground water, surface water, human health or the environment. In addition, NMOCD acceptance of a C-141 report does not relieve the operator of responsibility for compliance with any other federal, state, or local laws and/or regulations.		

Signature: <i>Tony Savoie</i>	<b>OIL CONSERVATION DIVISION</b>	
	Signed By: <i>Mike Brannan</i> Approved by Environmental Specialist:	
Printed Name: Tony Savoie	Approval Date: <b>10/8/14</b>	Expiration Date: <b>N/A</b>
Title: Waste Management and Remediation Specialist	Conditions of Approval:	
E-mail Address: tasavoie@basspet.com	<b>Remediation per O.C.D. Rules &amp; Guidelines</b>	
Date: <b>10/7/14</b> Phone: 432-556-8730	<b>SUBMIT REMEDIATION PROPOSAL NO</b>	
	<b>LATER THAN: <b>11/8/14</b></b>	

\* Attach Additional Sheets If Necessary

**2RP-2528**

## FIELD SPILL REPORT

Distribution List: CJ Barry, TA Savoie, RL Gawlik, JR Smitherman, SF Johnson, FD Schoch,  
G Fletcher, J Fuqua, A Ruth, A Thompson, S Walters, B Blevins

DATE: September 24, 2014

LOCATION OF SPILL SITE: PLU 428 (API-30-015-41246) UL "C" 34-24S-30E (850 FNL & 2225 FWL)

GPS COORDINATES (Lat & Long): N 32.180437 W 103.871574

### ESTIMATED VOLUMES (Oil & Water Separately):

\*If BBLs Recovered are not available at time of Initial Report: Send in Followup report when numbers are known

Volume spilled:		BBLs Spilled	*BBLs Recovered	Net Spilled		BBLs Spilled	*BBLs Recovered	Net Spilled
On ground /or earth berm -	Oil:	5.13	0	5.13	Water:			0
Contained in impervious liner -	Oil:			0	Water:			0
Total:	Oil:	5.13	0	5.13	Water:	0	0	0

### DESCRIPTION (What happened?):

Pasture was misted with oil when fluid released from flare line.

### SPILL RESPONSE (How was the spill cleaned up?):

No fluid recovered. EPI washed down the misted area with micro-blaze on 9/26/14

### PICTURE ATTACHMENT:

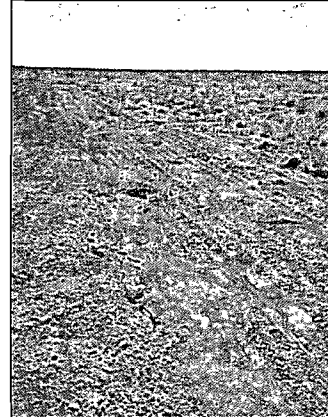
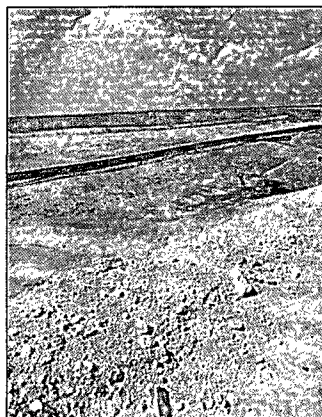
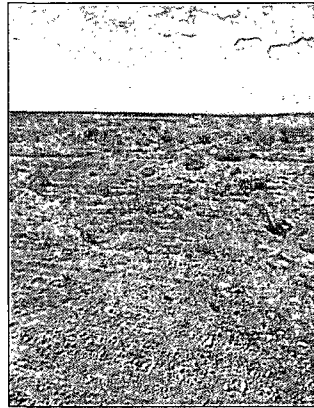
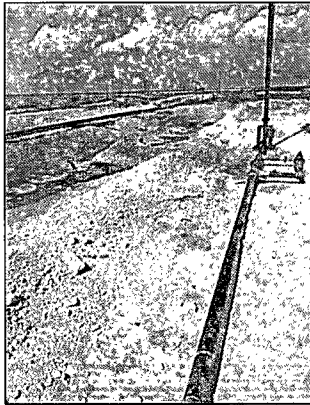
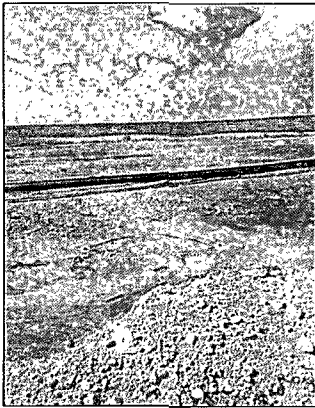

PLU-428 Flare

Goog