

ABOVE THIS LINE FOR DIVISION USE ONLY

NEW MEXICO OIL CONSERVATION DIVISION  
- Engineering Bureau -  
1220 South St. Francis Drive, Santa Fe, NM 87505



## ADMINISTRATIVE APPLICATION CHECKLIST

THIS CHECKLIST IS MANDATORY FOR ALL ADMINISTRATIVE APPLICATIONS FOR EXCEPTIONS TO DIVISION RULES AND REGULATIONS WHICH REQUIRE PROCESSING AT THE DIVISION LEVEL IN SANTA FE

Application Acronyms:

[NSL-Non-Standard Location] [NSP-Non-Standard Proration Unit] [SD-Simultaneous Dedication]  
[DHC-Downhole Commingling] [CTB-Lease Commingling] [PLC-Pool/Lease Commingling]  
[PC-Pool Commingling] [OLS - Off-Lease Storage] [OLM-Off-Lease Measurement]  
[WFX-Waterflood Expansion] [PMX-Pressure Maintenance Expansion]  
[SWD-Salt Water Disposal] [IPI-Injection Pressure Increase]  
[EOR-Qualified Enhanced Oil Recovery Certification] [PPR-Positive Production Response]

[1] TYPE OF APPLICATION - Check Those Which Apply for [A]

[A] Location - Spacing Unit - Simultaneous Dedication

☐ NSL ☐ NSP ☐ SD

Check One Only for [B] or [C]

[B] Commingling - Storage - Measurement

☐ DHC ☒ CTB ☐ PLC ☐ PC ☒ OLS ☐ OLM

[C] Injection - Disposal - Pressure Increase - Enhanced Oil Recovery

☐ WFX ☐ PMX ☐ SWD ☐ IPI ☐ EOR ☐ PPR

[D] Other: Specify \_\_\_\_\_

- OLM 91  
- MAKE ENERGY COMP  
13837  
Well  
- APE Feet#  
30-015-42101  
Pool  
- CASS DRAW,  
BONE SPRING

[2] NOTIFICATION REQUIRED TO: - Check Those Which Apply, or ☐ Does Not Apply

[A] ☒ Working, Royalty or Overriding Royalty Interest Owners

[B] ☐ Offset Operators, Leaseholders or Surface Owner

[C] ☐ Application is One Which Requires Published Legal Notice

[D] ☐ Notification and/or Concurrent Approval by BLM or SLO  
U.S. Bureau of Land Management - Commissioner of Public Lands, State Land Office

[E] ☐ For all of the above, Proof of Notification or Publication is Attached, and/or,

[F] ☐ Waivers are Attached

10380

[3] SUBMIT ACCURATE AND COMPLETE INFORMATION REQUIRED TO PROCESS THE TYPE OF APPLICATION INDICATED ABOVE.

[4] CERTIFICATION: I hereby certify that the information submitted with this application for administrative approval is **accurate** and **complete** to the best of my knowledge. I also understand that no action will be taken on this application until the required information and notifications are submitted to the Division.

Note: Statement must be completed by an individual with managerial and/or supervisory capacity.

Deana Weaver  
Print or Type Name

Deana Weaver  
Signature

Production Clerk  
Title

10.20.14  
Date

dweaver@mec.com  
e-mail Address



RECEIVED OOD

2014 OCT 23 P 2:5

Post Office Box 960  
Artesia, NM 88211-0960  
Office (575) 748-1288  
Fax (575) 746-9539

October 21, 2014

Oil Conservation Division  
Attn: Richard Ezeanyim  
1220 South St. Francis Dr.  
Santa Fe, NM 87505

Dear Sir:

Mack Energy Corporation as operator respectfully requests administrative approval for Off Lease Storage & Measurement / Central Tank Battery. It is requested that the Ape Fee Lease Tank Battery be located on the Wind Fee Lease.

The Ape Fee Lease is located W/2 W/2 Sec. 4 T23S R27E Eddy County, NM. The tank battery will be location on the Wind Fee Lease NE/4 NW/4 Sec. 4 T23S R27E Eddy County, NM. Mack Energy will construct and maintain separate facilities for each lease.

All interest owners have been notified of this application via certified mail. A diagram of the tank battery facility and a plat with lease boundaries will be attached.

Should you have any questions please contact me @ 575-748-1288.

Sincerely,

Deana Weaver  
Production Clerk  
[dweaver@mec.com](mailto:dweaver@mec.com)

DW/

Enclosures

District I  
1625 N. French Drive, Hobbs, NM 88240  
District II  
811 S. First St., Artesia, NM 88210  
District III  
1000 Rio Brazos Road, Aztec, NM 87410  
District IV  
1220 S. St Francis Dr, Santa Fe, NM  
87505

State of New Mexico  
Energy, Minerals and Natural Resources Department

Form C-107-B  
Revised August 1, 2011

**OIL CONSERVATION DIVISION**  
1220 S. St Francis Drive  
Santa Fe, New Mexico 87505

Submit the original  
application to the Santa Fe  
office with one copy to the  
appropriate District Office.

**APPLICATION FOR SURFACE COMMINGLING (DIVERSE OWNERSHIP)**

OPERATOR NAME: MACK ENERGY CORPORATION  
OPERATOR ADDRESS: PO BOX 960 ARTESIA, NM 88211-0960  
APPLICATION TYPE:

☐ Pool Commingling ☐ Lease Commingling ☐ Pool and Lease Commingling ☒ Off-Lease Storage and Measurement (Only if not Surface Commingled)

LEASE TYPE: ☒ Fee ☐ State ☐ Federal

Is this an Amendment to existing Order? ☐ Yes ☐ No If "Yes", please include the appropriate Order No. \_\_\_\_\_  
Have the Bureau of Land Management (BLM) and State Land office (SLO) been notified in writing of the proposed commingling  
☐ Yes ☐ No

**(A) POOL COMMINGLING**  
Please attach sheets with the following information

(1) Pool Names and Codes	Gravities / BTU of Non-Commingled Production	Calculated Gravities / BTU of Commingled Production		Calculated Value of Commingled Production	Volumes

- (2) Are any wells producing at top allowables? ☐ Yes ☐ No  
(3) Has all interest owners been notified by certified mail of the proposed commingling? ☐ Yes ☐ No.  
(4) Measurement type: ☐ Metering ☐ Other (Specify)  
(5) Will commingling decrease the value of production? ☐ Yes ☐ No If "yes", describe why commingling should be approved

**(B) LEASE COMMINGLING**  
Please attach sheets with the following information

- (1) Pool Name and Code:  
(2) Is all production from same source of supply? ☐ Yes ☐ No  
(3) Has all interest owners been notified by certified mail of the proposed commingling? ☐ Yes ☐ No  
(4) Measurement type: ☐ Metering ☐ Other (Specify)

**(C) POOL and LEASE COMMINGLING**  
Please attach sheets with the following information

- (1) Complete Sections A and E.

**(D) OFF-LEASE STORAGE and MEASUREMENT**  
Please attached sheets with the following information

- (1) Is all production from same source of supply? ☒ Yes ☐ No  
(2) Include proof of notice to all interest owners. Attached

**(E) ADDITIONAL INFORMATION (for all application types)**  
Please attach sheets with the following information

- (1) A schematic diagram of facility, including legal location.  
(2) A plat with lease boundaries showing all well and facility locations. Include lease numbers if Federal or State lands are involved.  
(3) Lease Names, Lease and Well Numbers, and API Numbers.

I hereby certify that the information above is true and complete to the best of my knowledge and belief.

SIGNATURE: Deana Weaver TITLE: PRODUCTION CLERK

DATE: 10.20.14

TYPE OR PRINT NAME Deana Weaver TELEPHONE NO.: 575-748-1288 E-MAIL ADDRESS: dweaver@mec.com

**District I**  
1625 N. French Dr., Hobbs, NM 87401  
Phone: (575) 393-6161 Fax: (575) 393-6720

**District II**  
1115 S. First St., Artesia, NM 87510  
Phone: (575) 743-1253 Fax: (575) 743-0720

**District III**  
1009 Rio Brazos Road, Arree, NM 87110  
Phone: (505) 334-6173 Fax: (505) 334-6170

**District IV**  
1220 S. St. Francis Dr., Santa Fe, NM 87505  
Phone: (505) 476-3160 Fax: (505) 476-3162

State of New Mexico  
Energy, Minerals & Natural Resources Department  
OIL CONSERVATION DIVISION  
1220 South St. Francis Dr.  
Santa Fe, NM 87505

Form C-102  
Revised August 1, 2011  
Submit one copy to appropriate  
District Office

☐ AMENDED REPORT

## WELL LOCATION AND ACREAGE DEDICATION PLAT

<sup>1</sup> API Number 30-015-42101		<sup>2</sup> Pool Code 10380	<sup>3</sup> Pool Name Cass Draw; Bone Spring	
<sup>4</sup> Property Code 40417	<sup>5</sup> Property Name APE FEE			<sup>6</sup> Well Number 1
<sup>7</sup> GRID No. 13837	<sup>8</sup> Operator Name MACK ENERGY CORPORATION			<sup>9</sup> Elevation 3151.2

## " Surface Location

UT. or lot no.	Section	Township	Range	Lot Idn	Feet from the	North/South line	Feet from the	East/West line	County
I.	4	23 S	27 E		2310	SOUTH	330	WEST	EDDY

## " Bottom Hole Location If Different From Surface

Pl. or lot no.	Section	Township	Range	Lot Idn	Feet from the	North/South line	Feet from the	East/West line	County
42 Dedicated Acres 40	49 Joint or Infill	44 Consolidation Code		45 Order No.					

No allowable will be assigned to this completion until all interests have been consolidated or a non-standard unit has been approved by the division.

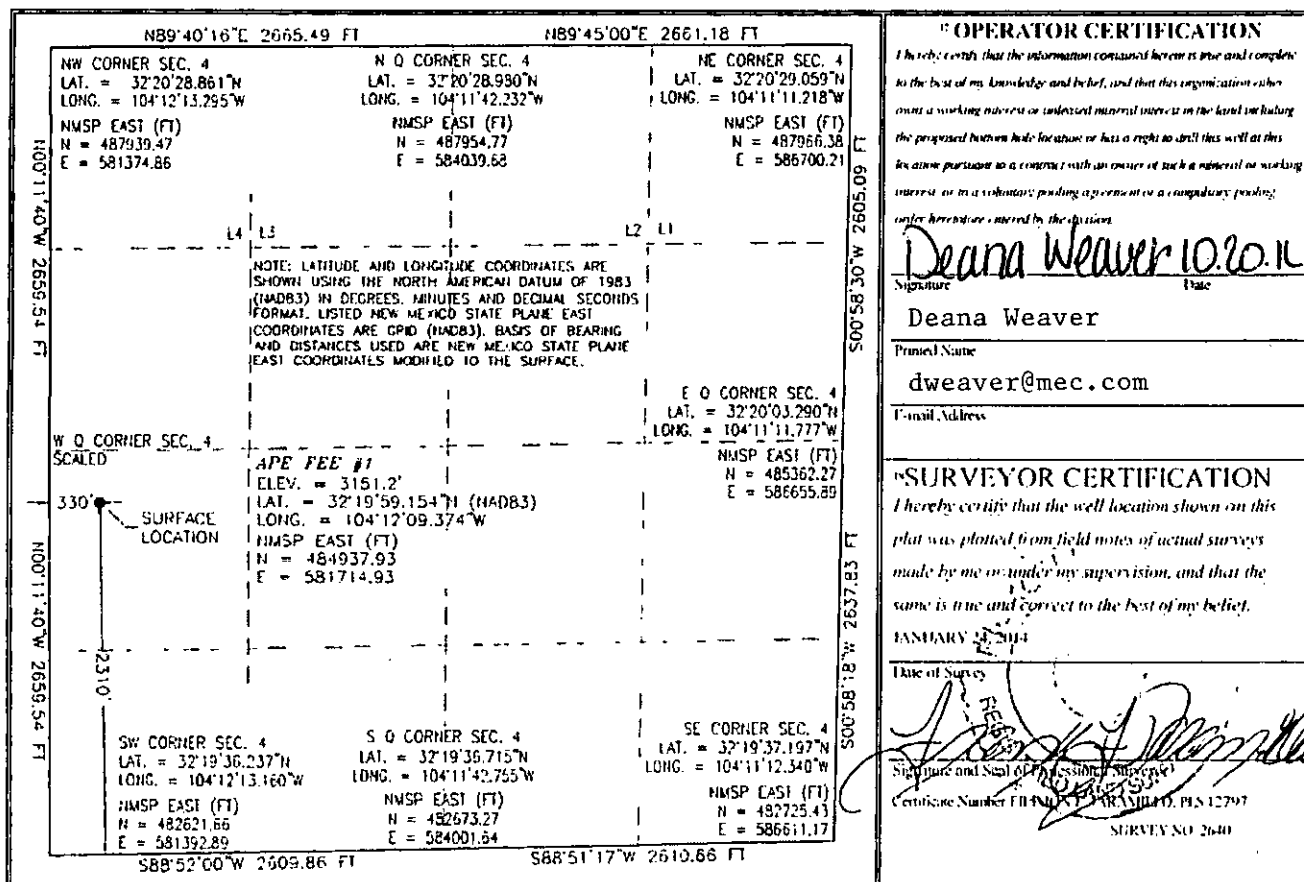

District I  
1625 N. French Dr., Hobbs, NM 88240  
Phone: (575) 393-6161 Fax: (575) 393-0720  
District II  
811 S. First St., Artesia, NM 88210  
Phone: (575) 748-1283 Fax: (575) 748-9720  
District III  
1000 Rio Brazos Road, Aztec, NM 87410  
Phone: (505) 334-6178 Fax: (505) 334-6170  
District IV  
1220 S. St. Francis Dr., Santa Fe, NM 87505  
Phone: (505) 476-3460 Fax: (505) 476-3462

State of New Mexico  
Energy, Minerals & Natural Resources Department  
OIL CONSERVATION DIVISION  
1220 South St. Francis Dr.  
Santa Fe, NM 87505

Form C-102  
Revised August 1, 2011  
Submit one copy to appropriate  
District Office  
☐ AMENDED REPORT

WELL LOCATION AND ACREAGE DEDICATION PLAT

<sup>1</sup> API Number 30-015-20993		<sup>2</sup> Pool Code 96802	<sup>3</sup> Pool Name SWD; Bell Canyon, Cherry Canyon
<sup>4</sup> Property Code 40443	<sup>5</sup> Property Name PIT SWD		<sup>6</sup> Well Number 1
<sup>7</sup> OGRID No. 13837	<sup>8</sup> Operator Name MACK ENERGY CORPORATION		<sup>9</sup> Elevation 3140.9

<sup>10</sup> Surface Location

UL or lot no.	Section	Township	Range	Lot Idn	Feet from the	North/South line	Feet from the	East/West line	County
3	4	23 S	27 E		832	NORTH	1980	WEST	EDDY

<sup>11</sup> Bottom Hole Location If Different From Surface

UL or lot no.	Section	Township	Range	Lot Idn	Feet from the	North/South line	Feet from the	East/West line	County
<sup>12</sup> Dedicated Acres 40	<sup>13</sup> Joint or Infill	<sup>14</sup> Consolidation Code	<sup>15</sup> Order No.						

No allowable will be assigned to this completion until all interests have been consolidated or a non-standard unit has been approved by the division.

<p>N89°40'16"E 2665.49 FT</p> <p>N89°45'00"E 2661.18 FT</p> <p>NW CORNER SEC. 4 LAT. = 32°20'28.861"N LONG. = 104°12'13.295"W NMSP EAST (FT) N = 487939.47 E = 581374.86</p> <p>NE CORNER SEC. 4 LAT. = 32°20'29.059"N LONG. = 104°11'11.218"W NMSP EAST (FT) N = 487966.38 E = 586700.21</p> <p>W O CORNER SEC. 4 LAT. = 32°19'36.237"N LONG. = 104°12'13.160"W NMSP EAST (FT) N = 482621.66 E = 581392.89</p> <p>SW CORNER SEC. 4 LAT. = 32°19'36.715"N LONG. = 104°11'42.755"W NMSP EAST (FT) N = 482673.27 E = 584001.64</p> <p>SE CORNER SEC. 4 LAT. = 32°19'37.197"N LONG. = 104°11'12.340"W NMSP EAST (FT) N = 482725.43 E = 586611.17</p> <p>NOTE: LATITUDE AND LONGITUDE COORDINATES ARE SHOWN USING THE NORTH AMERICAN DATUM OF 1983 (NAD83) IN DEGREES, MINUTES AND DECIMAL SECONDS FORMAT. LISTED NEW MEXICO STATE PLANE EAST COORDINATES ARE GRID (NAD83). BASIS OF BEARING AND DISTANCES USED ARE NEW MEXICO STATE PLANE EAST COORDINATES MODIFIED TO THE SURFACE.</p>		<p><b><sup>17</sup> OPERATOR CERTIFICATION</b></p> <p>I hereby certify that the information contained herein is true and complete to the best of my knowledge and belief, and that this organization either owns a working interest or unleased mineral interest in the land including the proposed bottom hole location or has a right to drill this well at this location pursuant to a contract with an owner of such a mineral or working interest, or to a voluntary pooling agreement or a compulsory pooling order heretofore entered by the division.</p> <p><u>Deana Weaver</u> 10.20.14 Signature Date</p> <p>Deana Weaver Printed Name</p> <p>dweaver@mec.com E-mail Address</p> <p><b><sup>18</sup> SURVEYOR CERTIFICATION</b></p> <p>I hereby certify that the well location shown on this plat was plotted from field notes of actual surveys made by me or under my supervision, and that the same is true and correct to the best of my belief.</p> <p>FEBRUARY 28, 2014 Date of Survey</p> <p><u>[Signature]</u> Signature and Seal of Professional Surveyor</p> <p>Certificate Number FIB-MON-P-PA-CM-BLO. PLS 12797 SURVEY NO. 2713</p>
------------------------------------------------------------------------------------------------------------------------------------------------------------------------------------------------------------------------------------------------------------------------------------------------------------------------------------------------------------------------------------------------------------------------------------------------------------------------------------------------------------------------------------------------------------------------------------------------------------------------------------------------------------------------------------------------------------------------------------------------------------------------------------------------------------------------------------------------------------------------------------------------------------------------------------------------------------------------------------------------------------------------------------------------------------------------------------------	--	------------------------------------------------------------------------------------------------------------------------------------------------------------------------------------------------------------------------------------------------------------------------------------------------------------------------------------------------------------------------------------------------------------------------------------------------------------------------------------------------------------------------------------------------------------------------------------------------------------------------------------------------------------------------------------------------------------------------------------------------------------------------------------------------------------------------------------------------------------------------------------------------------------------------------------------------------------------------------------------------------------------------------------------------------------------------------------------------------------------------------------------------------------------------------------

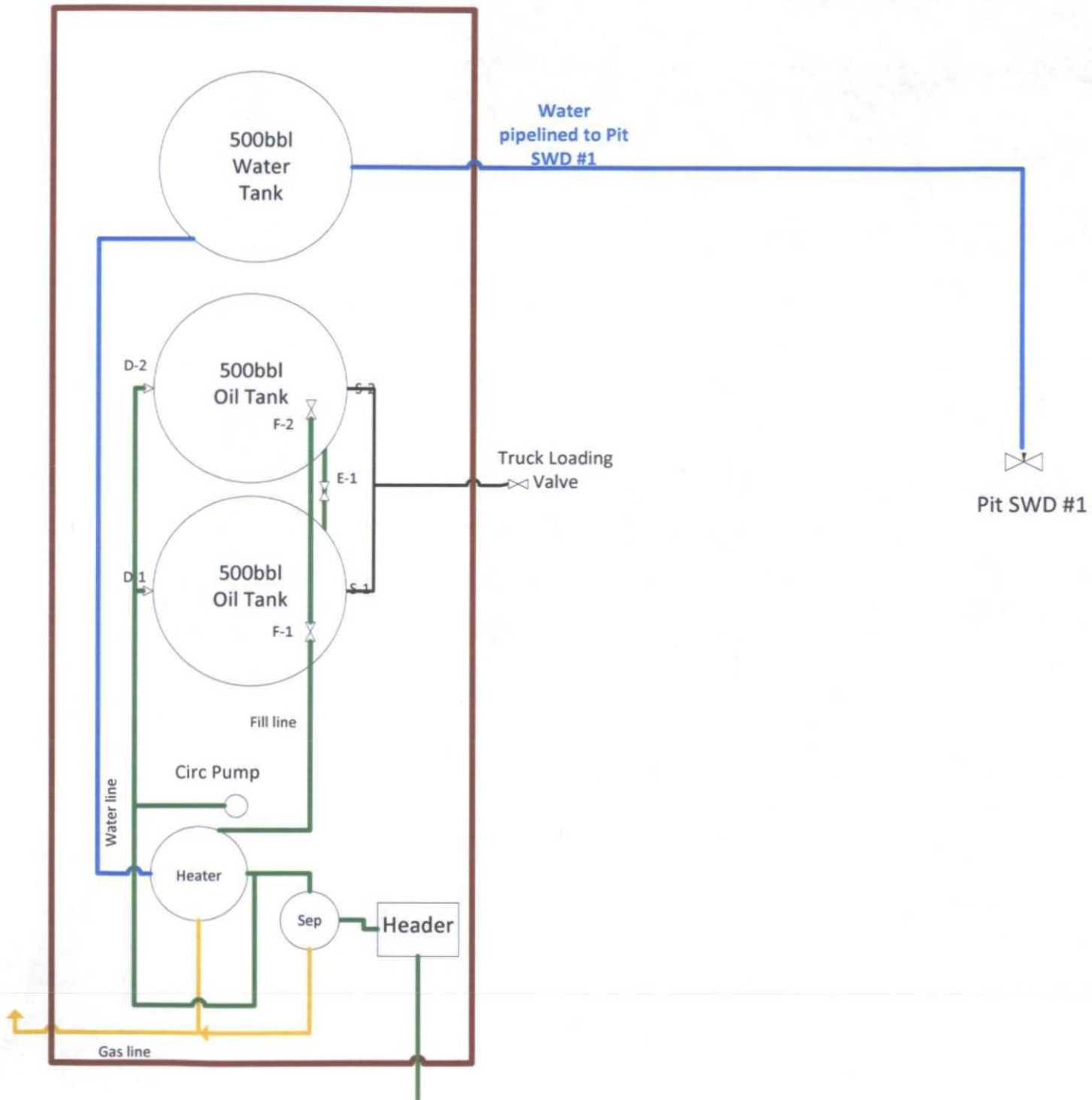

Mack Energy Corporation  
11344 Lovington Hwy  
Artesia, NM 88210

Ape Fee TB  
Off Lease Storage  
NENW Sec. 4 T23S R27E  
Location 315' x 300'



SECTION 4, TOWNSHIP 23 SOUTH, RANGE 27 EAST, N.M.P.M.  
EDDY COUNTY, STATE OF NEW MEXICO  
SITE MAP

NOTE: LATITUDE AND LONGITUDE COORDINATES ARE SHOWN USING THE NORTH AMERICAN DATUM OF 1983 (NAD83) IN DEGREES, MINUTES AND DECIMAL SECONDS FORMAT. LISTED NEW MEXICO STATE PLANE EAST COORDINATES ARE GRID (NAD83). BASIS OF BEARING AND DISTANCES USED ARE NEW MEXICO STATE PLANE EAST COORDINATES MODIFIED TO THE SURFACE.

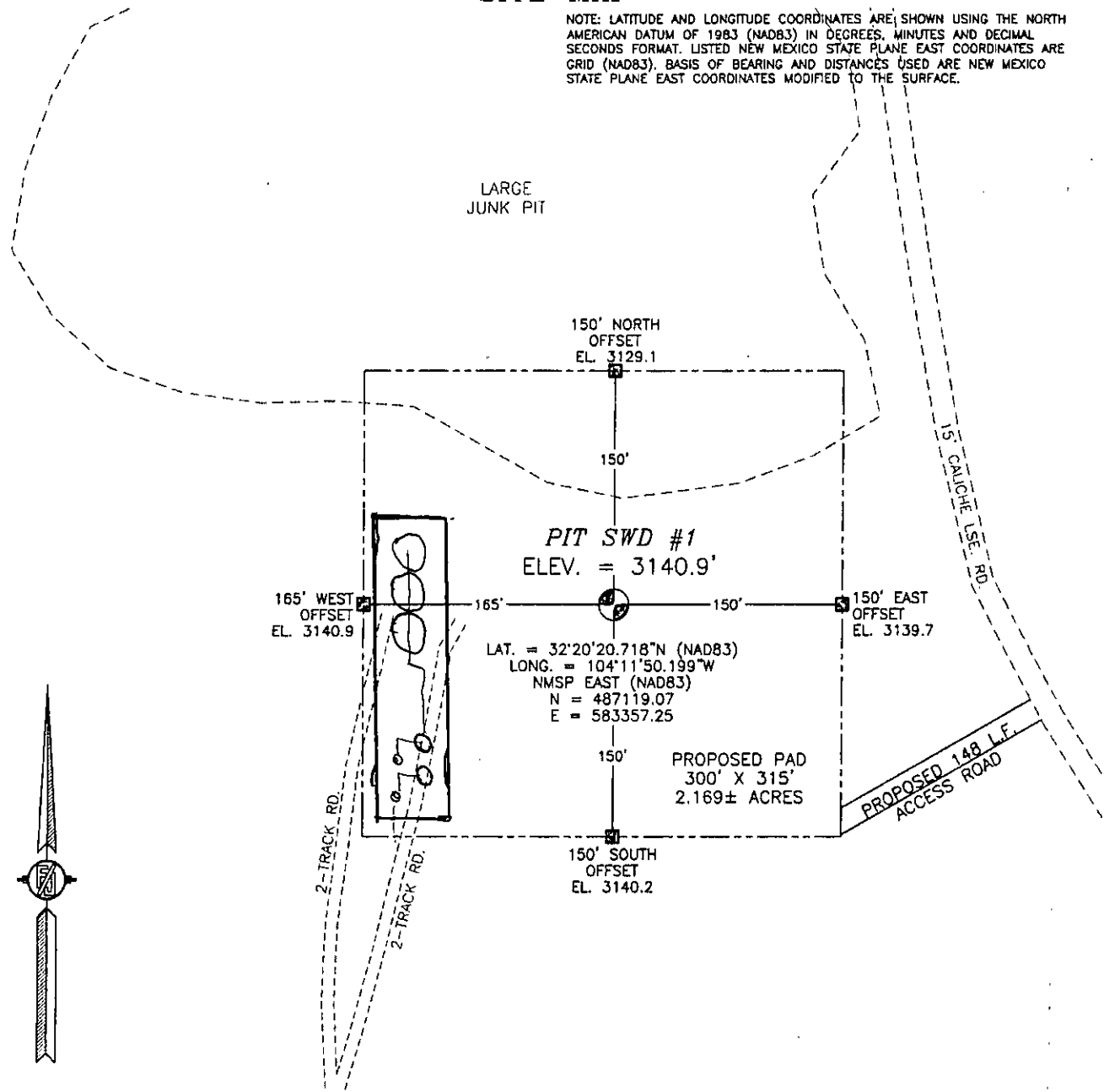

0 10 50 100 200

SCALE 1" = 100'

DIRECTIONS TO LOCATION

FROM THE INTERSECTION OF CO. RD. 701 (THOMASON) AND CO. RD. 707 (DERRICK). GO EAST ON 707 FOR APPROX. 0.4 OF A MILE. GO SOUTHEAST ON 15' CALICHE LEASE ROAD FOR APPROX. 0.15 OF A MILE. LOCATION IS APPROX. 300' WEST.

MACK ENERGY CORPORATION  
PIT SWD #1

LOCATED 832 FT. FROM THE NORTH LINE  
AND 1980 FT. FROM THE WEST LINE OF  
SECTION 4, TOWNSHIP 23 SOUTH,  
RANGE 27 EAST, N.M.P.M.  
EDDY COUNTY, STATE OF NEW MEXICO

FEBRUARY 28, 2014

SURVEY NO. 2713

MADRON SURVEYING, INC. 301 SOUTH CANAL (575) 234-3341 CARLSBAD, NEW MEXICO

---

# MEMO

---

DATE: October 10, 2014

TO: NMOCD

FROM: Travis K. Lanning

RE: Ape Fee Lease  
T23S, R27E  
Section 4: W/2W/2,  
Eddy County, New Mexico

Wind Fee Lease  
T23S, R27E  
Section 4: W/2NE/4, E/2NW/4  
Eddy County, New Mexico

Mack Energy Corporation ("Mack") respectfully requests approval for a Central Tank Battery for our Ape Fee Lease to be located on our Wind Fee Lease. Mack will construct and maintain separate facilities for each lease.

Enclosed is a list of owners for each lease that have been notified via certified mail.

Please do not hesitate to contact me should you require any further information.

Sincerely,  
Mack Energy Corporation

  
Travis K. Lanning  
Land Manager



DIVISION OF INTEREST					
APE FEE					
T23S-R27E-Section 04: W/2W/2					
Eddy County, NM					
OWNER#	OWNER	WI	NRI	TYP INT	SUSPENSE STATUS
020992	Kevin Conlin, SSP 25210 Jake Street Veneta, Oregon 97487		0.04166667	RI	TITLE
018098	Geraldine Webber, SSP 1600 Newsom Ct. Pantego, TX 76013		0.00892857	RI	DIVOR
018099	Bernice Browning, SSP 2013 E. Wood Avenue Carlsbad, NM 88220		0.00892857	RI	DIVOR
015826	Ross Duncan Properties LLC P O Box 647 Artesia, NM 88211-0647		0.03227723	RI	TITLE
016789	Kenneth E. Bindel, SSP 1505 South Country Club Carlsbad, NM 88220		0.00669643	RI	DIVOR
020970	Blackbird Royalties LLC 25 Haley Circle Roswell, NM 88201		0.01308735	RI	TITLE
020971	Long LLC 215 S. State Street, Suite 100 Salt Lake City, UT 84111		0.04166700	RI	TITLE
016114	XPLOR Resources, LLC 1104 N. Shore Drive Carlsbad, NM 88220		0.00727656	RI	TITLE
016112	B&G Royalties, a Partnership P O Box 376 Artesia, NM 88211-0376		0.02781250	RI	TITLE
018095	Southwest Petroleum Land Services LLC 100 N. Pennsylvania Roswell, NM 88201		0.00252221	RI	TITLE
016785	Loretta Bindel Hayes, SSP 6772 Festival Lane Frisco, TX 75034		0.00107143	NPRI	TITLE
017789	Kevin R. Decker, SSP 1503 W. 920 N. Pleasant Grove, UT 84062		0.00107143	NPRI	TITLE
003791	Madison M. Hinkle and wife, Susan Hinkle P O Box 2292 Roswell, NM 88202-2292		0.01041666	ORRI	DIVOR
003158	Rolla R. Hinkle, III and wife, Rosemary H. Hinkle P O Box 2292 Roswell, NM 88202-2292		0.01041666	ORRI	DIVOR
015826	Ross Duncan Properties LLC P O Box 647 Artesia, NM 88211-0647		0.01250000	ORRI	TITLE

[illegible]

DIVISION OF INTEREST					
WIND FEE					
T23S, R27E, Section 04: Lot 2 & 3, SW/4NE/4, SE/4NW/4					
Eddy County, NM					
OWNER#	OWNER	WI	NRI	TYP INT	SUSPENSE STATUS
015544	Misouri-New Mexico Land Co. 109 East 5th Street Caruthersville, MO 63830		0.20000000	RI	DIVOR
003791	Madison M. Hinkle and wife, Susan Hinkle P O Box 2292 Roswell, NM 88202-2292		0.02500000	ORRI	DIVOR
003158	Rolla R. Hinkle, III and wife, Rosemary H. Hinkle P O Box 2292 Roswell, NM 88202-2292		0.02500000	ORRI	DIVOR
101	Chase Oil Corporation P. O. Box 1767 Artesia, NM 88211-1767	0.85000000	0.63750000	WI	MIN
110	Robert C. Chase P. O. Box 297 Artesia, NM 88211-0297	0.05000000	0.03750000	WI	MIN
185	Ventana Minerals LLC P. O. Box 359 Artesia, NM 88211-0359	0.05000000	0.03750000	WI	MIN
195	DiaKan Minerals LLC P. O. Box 693 Artesia, NM 88211	0.05000000	0.03750000	WI	MIN
TOTAL		1.00000000	1.00000000		
11-19-2013 /dh					



Post Office Box 960  
Artesia, NM 88211-0960  
Office (575) 748-1288  
Fax (575) 746-9539

October 21, 2014

**VIA CERTIFIED MAIL 7014 1200 0001 9123 1037**

Loretta Bindel Hayes, SSP  
6772 Festival Lane  
Frisco, TX 75034

*Dear Sir or Madam:*

*This letter will serve as notice, that Mack Energy Corporation has requested administrative approval from the NMOCD for Off Lease Storage/ Central Tank Battery for our Ape Fee Lease Tank Battery be located on the Wind Fee Lease.*

*The Ape Fee Lease is located W/2 W/2 Sec. 4 T23S R27E Eddy County, NM. The tank battery will be location on the Wind Fee Lease NE/4 NW/4 Sec. 4 T23S R27E Eddy County, NM. Mack Energy will construct and maintain separate facilities for each lease.*

*Should your company have any objection, it must be filed in writing within twenty (20) days from the date of this notice. The Division Director may approve the application for Off Lease Storage & Measurement / Central Tank Battery if no objection has been made within the 20 days after the application has been received.*

*Sincerely,*

Deana Weaver  
Production Clerk

DW/

Enclosures



Post Office Box 960  
Artesia, NM 88211-0960  
Office (575) 748-1288  
Fax (575) 746-9539

October 21, 2014

**VIA CERTIFIED MAIL 7014 1200 0001 9123 1044**

Kevin R. Decker, SSP  
1503 W. 920 N.  
Pleasant Grove, UT 84062

*Dear Sir or Madam:*

*This letter will serve as notice, that Mack Energy Corporation has requested administrative approval from the NMOCD for Off Lease Storage/ Central Tank Battery for our Ape Fee Lease Tank Battery be located on the Wind Fee Lease.*

*The Ape Fee Lease is located W/2 W/2 Sec. 4 T23S R27E Eddy County, NM. The tank battery will be location on the Wind Fee Lease NE/4 NW/4 Sec. 4 T23S R27E Eddy County, NM. Mack Energy will construct and maintain separate facilities for each lease.*

*Should your company have any objection, it must be filed in writing within twenty (20) days from the date of this notice. The Division Director may approve the application for Off Lease Storage & Measurement / Central Tank Battery if no objection has been made within the 20 days after the application has been received.*

*Sincerely,*

*Deana Weaver*  
Deana Weaver  
Production Clerk

DW/

Enclosures



Post Office Box 960  
Artesia, NM 88211-0960  
Office (575) 748-1288  
Fax (575) 746-9539

October 21, 2014

**VIA CERTIFIED MAIL 7014 1200 0001 9123 1051**

Madison M. Hinkle  
Susan Hinkle  
P.O. Box 2292  
Roswell, NM 88202-2292

*Dear Sir or Madam:*

*This letter will serve as notice, that Mack Energy Corporation has requested administrative approval from the NMOCD for Off Lease Storage/ Central Tank Battery for our Ape Fee Lease Tank Battery be located on the Wind Fee Lease.*

*The Ape Fee Lease is located W/2 W/2 Sec. 4 T23S R27E Eddy County, NM. The tank battery will be location on the Wind Fee Lease NE/4 NW/4 Sec. 4 T23S R27E Eddy County, NM. Mack Energy will construct and maintain separate facilities for each lease.*

*Should your company have any objection, it must be filed in writing within twenty (20) days from the date of this notice. The Division Director may approve the application for Off Lease Storage & Measurement / Central Tank Battery if no objection has been made within the 20 days after the application has been received.*

*Sincerely,*

Deana Weaver  
Production Clerk

DW/

Enclosures



Post Office Box 960  
Artesia, NM 88211-0960  
Office (575) 748-1288  
Fax (575) 746-9539

October 21, 2014

**VIA CERTIFIED MAIL 7014 1200 0001 9123 1068**

Rolla R. Hinkle, III  
Rosemary H. Hinkle  
P.O. Box 2292  
Roswell, NM 88202-2292

*Dear Sir or Madam:*

*This letter will serve as notice, that Mack Energy Corporation has requested administrative approval from the NMOCD for Off Lease Storage/ Central Tank Battery for our Ape Fee Lease Tank Battery be located on the Wind Fee Lease.*

*The Ape Fee Lease is located W/2 W/2 Sec. 4 T23S R27E Eddy County, NM. The tank battery will be location on the Wind Fee Lease NE/4 NW/4 Sec. 4 T23S R27E Eddy County, NM. Mack Energy will construct and maintain separate facilities for each lease.*

*Should your company have any objection, it must be filed in writing within twenty (20) days from the date of this notice. The Division Director may approve the application for Off Lease Storage & Measurement / Central Tank Battery if no objection has been made within the 20 days after the application has been received.*

*Sincerely,*

Deana Weaver  
Production Clerk

DW/

Enclosures



Post Office Box 960  
Artesia, NM 88211-0960  
Office (575) 748-1288  
Fax (575) 746-9539

October 21, 2014

**VIA CERTIFIED MAIL 7014 1200 0001 9123 1075**

Panhandle Properties, LLC  
P.O. Box 647  
Artesia, NM 88211-0647

*Dear Sir or Madam:*

*This letter will serve as notice, that Mack Energy Corporation has requested administrative approval from the NMOCD for Off Lease Storage/ Central Tank Battery for our Ape Fee Lease Tank Battery be located on the Wind Fee Lease.*

*The Ape Fee Lease is located W/2 W/2 Sec. 4 T23S R27E Eddy County, NM. The tank battery will be location on the Wind Fee Lease NE/4 NW/4 Sec. 4 T23S R27E Eddy County, NM. Mack Energy will construct and maintain separate facilities for each lease.*

*Should your company have any objection, it must be filed in writing within twenty (20) days from the date of this notice. The Division Director may approve the application for Off Lease Storage & Measurement / Central Tank Battery if no objection has been made within the 20 days after the application has been received.*

*Sincerely,*

*Deana Weaver*  
Deana Weaver  
Production Clerk

DW/

*Enclosures*





Post Office Box 960  
Artesia, NM 88211-0960  
Office (575) 748-1288  
Fax (575) 746-9539

October 21, 2014

**VIA CERTIFIED MAIL 7014 1200 0001 9123 1082**

Missouri New Mexico Land Co  
109 East 5<sup>th</sup> Street  
Caruthersville, MO 63830

*Dear Sir or Madam:*

*This letter will serve as notice, that Mack Energy Corporation has requested administrative approval from the NMOCD for Off Lease Storage/ Central Tank Battery for our Ape Fee Lease Tank Battery be located on the Wind Fee Lease.*

*The Ape Fee Lease is located W/2 W/2 Sec. 4 T23S R27E Eddy County, NM. The tank battery will be location on the Wind Fee Lease NE/4 NW/4 Sec. 4 T23S R27E Eddy County, NM. Mack Energy will construct and maintain separate facilities for each lease.*

*Should your company have any objection, it must be filed in writing within twenty (20) days from the date of this notice. The Division Director may approve the application for Off Lease Storage & Measurement / Central Tank Battery if no objection has been made within the 20 days after the application has been received.*

*Sincerely,*

Deana Weaver  
Production Clerk

DW/

Enclosures

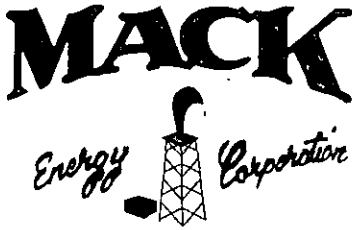

Post Office Box 960  
Artesia, NM 88211-0960  
Office (575) 748-1288  
Fax (575) 746-9539

October 21, 2014

**VIA CERTIFIED MAIL 7014 1200 0001 9123 1440**

Kevin Conlin, SSP  
25210 Jake Street  
Veneta, Oregon 97487

*Dear Sir or Madam:*

*This letter will serve as notice, that Mack Energy Corporation has requested administrative approval from the NMOCD for Off Lease Storage/ Central Tank Battery for our Ape Fee Lease Tank Battery be located on the Wind Fee Lease.*

*The Ape Fee Lease is located W/2 W/2 Sec. 4 T23S R27E Eddy County, NM. The tank battery will be location on the Wind Fee Lease NE/4 NW/4 Sec. 4 T23S R27E Eddy County, NM. Mack Energy will construct and maintain separate facilities for each lease.*

*Should your company have any objection, it must be filed in writing within twenty (20) days from the date of this notice. The Division Director may approve the application for Off Lease Storage & Measurement / Central Tank Battery if no objection has been made within the 20 days after the application has been received.*

*Sincerely,*

Deana Weaver  
Production Clerk

DW/

Enclosures



Post Office Box 960  
Artesia, NM 88211-0960  
Office (575) 748-1288  
Fax (575) 746-9539

October 21, 2014

**VIA CERTIFIED MAIL 7014 1200 0001 9123 1457**

Geraldine Webber, SSP  
1600 Newsom Ct  
Pantego, TX 76013

*Dear Sir or Madam:*

*This letter will serve as notice, that Mack Energy Corporation has requested administrative approval from the NMOCD for Off Lease Storage/ Central Tank Battery for our Ape Fee Lease Tank Battery be located on the Wind Fee Lease.*

*The Ape Fee Lease is located W/2 W/2 Sec. 4 T23S R27E Eddy County, NM. The tank battery will be location on the Wind Fee Lease NE/4 NW/4 Sec. 4 T23S R27E Eddy County, NM. Mack Energy will construct and maintain separate facilities for each lease.*

*Should your company have any objection, it must be filed in writing within twenty (20) days from the date of this notice. The Division Director may approve the application for Off Lease Storage & Measurement / Central Tank Battery if no objection has been made within the 20 days after the application has been received.*

*Sincerely,*

A handwritten signature in cursive script that reads "Deana Weaver".

Deana Weaver  
Production Clerk

DW/

Enclosures



Post Office Box 960  
Artesia, NM 88211-0960  
Office (575) 748-1288  
Fax (575) 746-9539

October 21, 2014

**VIA CERTIFIED MAIL 7014 1200 0001 9123 1464**

Bernice Browning, SSP  
2013 E. Wood Ave  
Carlsbad, NM 88220

*Dear Sir or Madam:*

*This letter will serve as notice, that Mack Energy Corporation has requested administrative approval from the NMOCD for Off Lease Storage/ Central Tank Battery for our Ape Fee Lease Tank Battery be located on the Wind Fee Lease.*

*The Ape Fee Lease is located W/2 W/2 Sec. 4 T23S R27E Eddy County, NM. The tank battery will be location on the Wind Fee Lease NE/4 NW/4 Sec. 4 T23S R27E Eddy County, NM. Mack Energy will construct and maintain separate facilities for each lease.*

*Should your company have any objection, it must be filed in writing within twenty (20) days from the date of this notice. The Division Director may approve the application for Off Lease Storage & Measurement / Central Tank Battery if no objection has been made within the 20 days after the application has been received.*

*Sincerely,*

Deana Weaver  
Production Clerk

DW/

Enclosures



Post Office Box 960  
Artesia, NM 88211-0960  
Office (575) 748-1288  
Fax (575) 746-9539

October 21, 2014

**VIA CERTIFIED MAIL 7014 1200 0001 9123 0931**

Ross Duncan Properties LLC  
PO Box 647  
Artesia, NM 88211-0647

*Dear Sir or Madam:*

*This letter will serve as notice, that Mack Energy Corporation has requested administrative approval from the NMOCD for Off Lease Storage/ Central Tank Battery for our Ape Fee Lease Tank Battery be located on the Wind Fee Lease.*

*The Ape Fee Lease is located W/2 W/2 Sec. 4 T23S R27E Eddy County, NM. The tank battery will be location on the Wind Fee Lease NE/4 NW/4 Sec. 4 T23S R27E Eddy County, NM. Mack Energy will construct and maintain separate facilities for each lease.*

*Should your company have any objection, it must be filed in writing within twenty (20) days from the date of this notice. The Division Director may approve the application for Off Lease Storage & Measurement / Central Tank Battery if no objection has been made within the 20 days after the application has been received.*

*Sincerely,*

*Deana Weaver*  
Deana Weaver  
Production Clerk

DW/

Enclosures



Post Office Box 960  
Artesia, NM 88211-0960  
Office (575) 748-1288  
Fax (575) 746-9539

October 21, 2014

**VIA CERTIFIED MAIL 7014 1200 0001 9123 0948**

Kenneth E. Bindel, SSP  
1505 South Country Club  
Carlsbad, NM 88220

*Dear Sir or Madam:*

*This letter will serve as notice, that Mack Energy Corporation has requested administrative approval from the NMOCD for Off Lease Storage/ Central Tank Battery for our Ape Fee Lease Tank Battery be located on the Wind Fee Lease.*

*The Ape Fee Lease is located W/2 W/2 Sec. 4 T23S R27E Eddy County, NM. The tank battery will be location on the Wind Fee Lease NE/4 NW/4 Sec. 4 T23S R27E Eddy County, NM. Mack Energy will construct and maintain separate facilities for each lease.*

*Should your company have any objection, it must be filed in writing within twenty (20) days from the date of this notice. The Division Director may approve the application for Off Lease Storage & Measurement / Central Tank Battery if no objection has been made within the 20 days after the application has been received.*

*Sincerely,*

*Deana Weaver*  
Deana Weaver  
Production Clerk

DW/

Enclosures

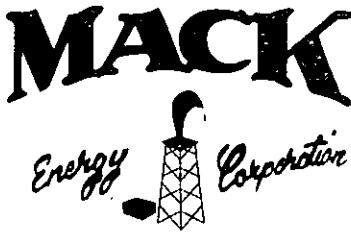

Post Office Box 960  
Artesia, NM 88211-0960  
Office (575) 748-1288  
Fax (575) 746-9539

October 21, 2014

**VIA CERTIFIED MAIL 7014 1200 0001 9123 0955**

Blackbird Royalties LLC  
25 Haley Circle  
Roswell, NM 88201

*Dear Sir or Madam:*

*This letter will serve as notice, that Mack Energy Corporation has requested administrative approval from the NMOCD for Off Lease Storage/ Central Tank Battery for our Ape Fee Lease Tank Battery be located on the Wind Fee Lease.*

*The Ape Fee Lease is located W/2 W/2 Sec. 4 T23S R27E Eddy County, NM. The tank battery will be location on the Wind Fee Lease NE/4 NW/4 Sec. 4 T23S R27E Eddy County, NM. Mack Energy will construct and maintain separate facilities for each lease.*

*Should your company have any objection, it must be filed in writing within twenty (20) days from the date of this notice. The Division Director may approve the application for Off Lease Storage & Measurement / Central Tank Battery if no objection has been made within the 20 days after the application has been received.*

*Sincerely,*

A handwritten signature in black ink that reads "Deana Weaver". The signature is written in a cursive, flowing style.

Deana Weaver  
Production Clerk

DW/

Enclosures



Post Office Box 960  
Artesia, NM 88211-0960  
Office (575) 748-1288  
Fax (575) 746-9539

October 21, 2014

**VIA CERTIFIED MAIL 7014 1200 0001 9123 1433**

Long LLC  
215 S. State Street Suite 100  
Salt Lake City, UT 84111

*Dear Sir or Madam:*

*This letter will serve as notice, that Mack Energy Corporation has requested administrative approval from the NMOCD for Off Lease Storage/ Central Tank Battery for our Ape Fee Lease Tank Battery be located on the Wind Fee Lease.*

*The Ape Fee Lease is located W/2 W/2 Sec. 4 T23S R27E Eddy County, NM. The tank battery will be location on the Wind Fee Lease NE/4 NW/4 Sec. 4 T23S R27E Eddy County, NM. Mack Energy will construct and maintain separate facilities for each lease.*

*Should your company have any objection, it must be filed in writing within twenty (20) days from the date of this notice. The Division Director may approve the application for Off Lease Storage & Measurement / Central Tank Battery if no objection has been made within the 20 days after the application has been received.*

*Sincerely,*

A handwritten signature in black ink that reads "Deana Weaver". The signature is written in a cursive, flowing style.

Deana Weaver  
Production Clerk

DW/

Enclosures





Post Office Box 960  
Artesia, NM 88211-0960  
Office (575) 748-1288  
Fax (575) 746-9539

October 21, 2014

**VIA CERTIFIED MAIL 7014 1200 0001 9123 1006**

XPLOR Resources, LLC  
1104 N. Shore Drive  
Carlsbad, NM 88220

*Dear Sir or Madam:*

*This letter will serve as notice, that Mack Energy Corporation has requested administrative approval from the NMOCD for Off Lease Storage/ Central Tank Battery for our Ape Fee Lease Tank Battery be located on the Wind Fee Lease.*

*The Ape Fee Lease is located W/2 W/2 Sec. 4 T23S R27E Eddy County, NM. The tank battery will be location on the Wind Fee Lease NE/4 NW/4 Sec. 4 T23S R27E Eddy County, NM. Mack Energy will construct and maintain separate facilities for each lease.*

*Should your company have any objection, it must be filed in writing within twenty (20) days from the date of this notice. The Division Director may approve the application for Off Lease Storage & Measurement / Central Tank Battery if no objection has been made within the 20 days after the application has been received.*

*Sincerely,*

Deana Weaver  
Production Clerk

DW/

Enclosures



Post Office Box 960  
Artesia, NM 88211-0960  
Office (575) 748-1288  
Fax (575) 746-9539

October 21, 2014

**VIA CERTIFIED MAIL 7014 1200 0001 9123 1013**

B&G Royalties, a Partnership  
P.O. Box 376  
Artesia, NM 88211-0376

*Dear Sir or Madam:*

*This letter will serve as notice, that Mack Energy Corporation has requested administrative approval from the NMOCD for Off Lease Storage/ Central Tank Battery for our Ape Fee Lease Tank Battery be located on the Wind Fee Lease.*

*The Ape Fee Lease is located W/2 W/2 Sec. 4 T23S R27E Eddy County, NM. The tank battery will be location on the Wind Fee Lease NE/4 NW/4 Sec. 4 T23S R27E Eddy County, NM. Mack Energy will construct and maintain separate facilities for each lease.*

*Should your company have any objection, it must be filed in writing within twenty (20) days from the date of this notice. The Division Director may approve the application for Off Lease Storage & Measurement / Central Tank Battery if no objection has been made within the 20 days after the application has been received.*

*Sincerely,*

Deana Weaver  
Production Clerk

DW/

Enclosures



Post Office Box 960  
Artesia, NM 88211-0960  
Office (575) 748-1288  
Fax (575) 746-9539

October 21, 2014

**VIA CERTIFIED MAIL 7014 1200 0001 9123 1020**

Southwest Petroleum Land  
Services LLC  
100 N. Pennsylvania  
Roswell, NM 88201

*Dear Sir or Madam:*

*This letter will serve as notice, that Mack Energy Corporation has requested administrative approval from the NMOCD for Off Lease Storage/ Central Tank Battery for our Ape Fee Lease Tank Battery be located on the Wind Fee Lease.*

*The Ape Fee Lease is located W/2 W/2 Sec. 4 T23S R27E Eddy County, NM. The tank battery will be location on the Wind Fee Lease NE/4 NW/4 Sec. 4 T23S R27E Eddy County, NM. Mack Energy will construct and maintain separate facilities for each lease.*

*Should your company have any objection, it must be filed in writing within twenty (20) days from the date of this notice. The Division Director may approve the application for Off Lease Storage & Measurement / Central Tank Battery if no objection has been made within the 20 days after the application has been received.*

*Sincerely,*

Deana Weaver  
Production Clerk

DW/

Enclosures